Pages. Part One—Telegraph-News Sheet—12 Pages.

The Times

LOS ANGELES

MAXIMUM TEMPERATURES: Boston, 78; New York, 78; Washington, 78; Pittsburgh, 78; Cincinnati, 80; Chicago, 78; St. Paul, 82; Jacksonville, 94; Los Angeles, 76.

Per Year

ANNUM, $9.00 | Per Month, 75 Cents, or 2 1-2 Cents a Copy.

SUNDAY MORNING, SEPTEMBER 15, 1907.

On All News Stands, Trains and Streets. | 5 CENTS

THE PAPER TODAY

Number of Parts 3
Number Full-Sized Pages ... 94
Sunday Magazine 32
Want Ad Matter 70
Miscellaneous (Pages) 56
Total Pages 126
EDITION (No. of Copies) 69,500

THE WEATHER.
BRIEF REPORT.

FORECAST—For Los Angeles and vicinity: Fair; light west wind. For San Francisco and vicinity: Fair; warmer inland afternoon; fresh west wind. Sunrise, 5:36; sunset, 6:00 p.m.; moon sets, 11:45 p.m.

YESTERDAY—Maximum temperature, 76 deg.; minimum, 58 deg. Wind, 6 a.m., southeast; velocity, 3 miles; 5 p.m., west; velocity, 11 miles. At 5 a.m. the temperature was 58 deg. At 2 a.m. the temperature was 57 deg.

For complete weather report, including comparative temperatures, see page found on page 10, part 1.]

POINTS OF THE NEWS.
IN TODAY'S ISSUE OF
The Times

INDEX.

Hundreds of Hindus in Distress.
Rescue Girl from Yacht.
Middle West News.
Trust Raises Its Prices.
Robbers Are Foiled.
Foreign News by Wire.
Hopes for the Best.
Mexicans Denied.
Will Be Methodist Delegates?
Accused of Fraud.
Angeles County News.
Tehachepi."
Reports: Financial.
Port San Pedro.
Brief: Vital Record.

Trust Robbing Citizens.
School Plan Unique.
Modesty Hides Drama.
Bay Center of Angling.
Page: Pen Points.
The Times Lancer.
Service: News of Courts.
Crusade Against Monaco.
Discussed.
Honor
Time Again at Hand.
Plans for Street Work.
London Fear Toughs.
Brief: "Glass-Eyed Bill."

Shoppers Thronging.
Death of Richard Mansfield.
Presidents and Parties.
Notes From the Mines.
Entire Lobsters in Pacific.

Clearinghouse:
Classified Advertising.

Real Estate Review:
Sales, Leases and Lands.

Playhouses, Stage Gossip.
Musicians: Art Circles.
Los Angeles Society.
Society Happenings.
Morning Round Table.
In All Occupations Now.
Devote Life to Song.
Story: Aladdin of London.
Death of Queen Alexandra.
Review of the Latest Literature.

Miners to Baldy's Top.
Tony Faust Goes to Pierce.
Looks Bar Not Autos.
Motor Factory Here.
Team Wins Trophy.
Plan to Have Big Barbecue.
Notes for Baseball Fans.
Game Home With Spoils.
Boys Leave Betting Alone.
Views for Pigskin Followers.
Members Await Opening Day.

SYNOPSIS.

CITY. Ice man indulges in system of customers; union stand....Million tons of rock by Highway Commissioner for roads....Four persons injured in auto; chauffeur arrested for....Extradition of Guatemala revolutionists is denied Consul....Cloak of modesty worn by part of Los Angeles school teachers find they enjoy their own pupils if they work at Palmdale....City Forest compulsory tree-planting. Movie artists get divorce in Reno....Crusade on against vile men who prey on young girls. Plan to render talk at City Hall....Mining men flock in for opening of new exchange. Taxpayers due tonight....Year to break record in amount of work....San Bernardino runaway daughter found. Former Police Commissioner home after long absence....Another of kidnaps begins....Jilted bride and seriously wounds....Distinguished Mexicans visiting water problems. Court ready for opening tomorrow. Fresh basin of lively city.

SOUTHERN CALIFORNIA. Truant dogged like a dog by his father to keep him from running with....Orders stopped....First fruit of the year begins at Hunt....Grafting in Pomona Valley....New plans for building Home....Glendale gambling....Four for taking launch. Pasadena votes bond issue. Orange men bring big prices....Indictment on the ground that

HAPLESS ORIENTALS.

HUNDREDS OF HINDUS IN DIRE DISTRESS.

Walk Streets of Vancouver, Hungry and Shelterless.

Turbaned Immigrants, Penniless and Denied Protection, Have no Place to Sleep and Stand Helplessly on Corners of City While Oriental Problem Is Being Discussed by Authorities in Ottawa.

[BY DIRECT WIRE TO THE TIMES.]

VANCOUVER (B. C.) Sept. 14.—[Exclusive Dispatch.] Next Monday afternoon at Ottawa, Premier Laurier and Baron Ishii, the special envoy of the Foreign Office of Japan, will meet and complete an arrangement for the limitation of Japanese immigration to British Columbia.

This was the official solution of the oriental problem announced in Vancouver this afternoon. More than that, the Federal government will send a special representative from Ottawa to make a complete inquiry and report to the government the facts, especially relating to the Hindus, for this is Hindu day in Vancouver with a vengeance.

Last Saturday's riot was a little thing compared to the present problem of housing a lot of beturbaned immigrants who claim protection and hospitality on the grounds that they are British subjects.

When nine hundred of them arrived two days ago on the steamer Monteagle, Mayor Bethune proposed as the cheapest way of getting rid of them the chartering of a special train to carry them from Vancouver to Ottawa, where they would act as a horrible example for the Dominion government to take lessons from.

HAVE NO PLACE TO SLEEP.

Considering the nuisance they are becoming, the $10,000 that a special train would have cost would have disposed of the question cheaply.

Seven hundred of the Hindus are a municipal charge in Vancouver tonight. They have spent the few dollars they had when they arrived or have become victims of sharpers, and now they stand helplessly on the street corners. They cannot be arrested as vagrants, for no police station in the country would hold seven hundred men. They sent delegates to a special meeting of the City Council this afternoon to appeal for help and a place wherein to sleep.

SUFFERING FROM COLD.

They declared that the open air was too cold and that they would all die of pneumonia, as fifteen of their fellows did last winter.

There is not a vacant house in town, and the government declines to give the use of the drill hall for their occupation. From present indications they will have to sleep standing up until the government special envoy arrives from Ottawa next week.

Hindu leaders complained to the Mayor today that, though they are British subjects, Vancouver was treating them worse than cattle. Landlords refuse to rent them houses heretofore occupied by Chinese and Japanese. They draw the line at Hindus.

This afternoon a heavy rain is falling and there are hundreds of Hindus who have no shelter under which to lie tonight. Many have severe colds.

Last night 150 stayed in one small house. So closely were they packed that only a small fraction could lie even on the floor. Another small boarding-house carried 250 during the night, and there was not room for many of them to place their blankets on the floor and sleep.

"Ranchers would not treat their cattle in the way the government and the people use the Hindus," said Interpreter Das this afternoon. "The treatment is inhuman. Many are sick now and may die. We are trying to arrange with the Canadian Pacific Railway Company for the use of a wharf warehouse for tonight, which is fearfully cold for my countrymen. Yes, it is true that thousands more Hindus are on their way to Vancouver."

BUNCOED BY CHINESE.

The Dominion government today gave a ruling that the Victoria school board is compelled to provide education for Chinese, even when every one knows that the Chinese are using this attendance at school to evade the law. Canada charges a $500 head tax against Chinese, but provision is made that in case the immigrant is a student and for eighteen months attends school after arriving he is entitled to receive a rebate of the total amount of the tax.

The Victoria school board found that full-grown Chinese men were entering the country, becoming scholars in public schools, being educated free of charge, and then having presented to them the $500 tax at the end of eighteen months. Immediately they received this money they became cannery workmen or domestic servants. Protest was made to the Dominion government, but the comptroller of Chinese for the Dominion has wired instructions that officially he must agree with what looks like a bunco game.

While rioting is over for the moment, the authorities are taking no chances in the arrival here of further shipments of Japanese. The steamer Woolich, due here in the morning, cannot obtain berthing privileges at any city wharf for fear of trouble. She will go to North Vancouver and there, away from mobs and riots, her human cargo will be put ashore. She has seven or eight hundred direct from the land of the Mikado.

EXCLUSION FROM SCHOOL.

No decision has yet been reached regarding the proposed exclusion of Japanese over 16 years of age from the public schools of the city, though the Mayor is very much in favor of that course. One hundred and fifty orientals, ranging in age from 6 to 24 years, enjoy free education in Vancouver. The separate school is not proposed here, but what the civic authorities propose doing is to exclude all over the compulsory school age limit.

Twenty rioters, who took part in the disturbances of last Saturday night, have been committed to stand trial in the Assize Court of Vancouver in October. Chinese and Japanese who have returned to their work since the riot act notices by insolent.

J. McGregor, who was stabbed yesterday by a mob of angry Chinamen in Canton alley, is recovering. Every Chinaman and Japanese going abroad in the streets is armed, and many arrests of orientals have been made for carrying concealed weapons.

JAPS EASILY SATISFIED.

Little Japanese is formulating her bill of damages today for the plate glass front smashed by rioters last Saturday night. The Dominion government will pay the bill, which is expected to be not more than five thousand dollars.

The bill will consist of a long list of panes of glass smashed in fifty-six stores and dwellings. So great is Japan's respect and friendship for Great Britain that nothing will be asked for damaged feelings for wounded dignity. The federal government may decide to give a contract to a glazier in Vancouver to renew all the broken glass and the Japanese will call it square at that. Estimates of damage claims have been discounted during the last few days.

TIP FROM TOKIO.

The reduction followed the receipt of cabled instructions from Tokio that the feelings of the wounded glass is the only ground for reparation. After having paid the bill, it is expected that the Dominion government will call on the city in turn to settle the account. Then will the question be swung from one of immigration to one purely of politics.

Mayor Bethune, a staunch political enemy of the government, declares that Vancouver will never pay a cent for damage or reparation or anything else. He maintains that with a foreign population of ten thousand the Dominion government should maintain its own police force here to ensure order and prevent riots.

"YELLOW PERIL."

EUROPE TALKS OF RACE RIOTS.

OUTBREAKS ON PACIFIC COAST CONSIDERED SIGNIFICANT.

Belief Is Generally Expressed That Recent Disturbances Foreboda Great Struggle Some Time in the Future Domination of Western North America.

[BY DIRECT WIRE TO THE TIMES.]

LONDON, Sept. 14.—[Exclusive Dispatch.] All Europe has been stirred profoundly by the latest manifestations of anti-Asiatic feeling on the Pacific Slope.

The Berlin press refers grimly to the fact that the extreme West sees at last that there is something to be done if the "yellow peril" is to remain a figment of the imagination. The Germans always have resented the gibes American journalism hurled at Emperor William's painting of the terror rising in the East.

London, while realizing how greatly the Asiatic question is complicated for Britain by the new outbreaks, believes that the situation created for the Washington government by the San Francisco anti-Japanese demonstrations has become much simpler. A week-end review argues that "the Americans will now be able to assure the Mikado's advisers that the problem raised in California is essentially racial, and that Japan must consent to an arrangement restricting coolie immigration in the States."

It is pointed out that if there are persons in Tokio who question the expediency of negotiations between Japan and Great Britain to limit the coolie influx into other British colonies, they will reconsider the matter in the light of the "great Canadian flare-up."

European opinion is unanimous, though in its expression London is more cautious than on the continent, that Japan will bow to the inevitable in the matter of exclusion treaties, but that the seeds of racial enmity have been sown more widely, only to yield some day the harvest of a great struggle for the domination of Western North America.

The Independence Belge says President Roosevelt looks a long way ahead in the programme for the Pacific fleet.

TOKIO PRESS IN AN AMIABLE MOOD NOW.

[BY DIRECT WIRE TO THE TIMES.]

TOKIO, Sept. 14.—[Exclusive Dispatch.] The Tokio papers continue to discuss the Vancouver affair in the most moderate and amiable manner. They all expect that a settlement will be reached, and that Japan and Canada will make joint efforts to prevent a repetition of trouble.

It is thought that Baron Ishii will be able to conduct successful negotiations at Ottawa for the payment of an indemnity for which, however, no definite demand has yet been made.

SEATTLE IN FEAR OF ORIENTAL RIOTS.

[BY THE ASSOCIATED PRESS—A.M.]

SEATTLE (Wash.) Sept. 14.—Japanese Consul Hisamidsu has appealed to Chief of Police Wappenstein to prevent the exclusion league from holding any kind of a demonstration that might lead to inciting an irresponsible element and causing a series of riots in Seattle.

A similar demand upon the police chief has been made by some of the newspapers. Chief Wappenstein today assured the Japanese Consul that whatever happened he would guaran-

(Continued on Eleventh Page.)

BRITISH SUBJECT ENDURES LONG CAPTIVITY.



Kaid Sir Henry Aubrey de Vere Maclean,

who is still held prisoner by the bandit Raisuli, though his condition has been considerably ameliorated. Sir Henry organized the army of the Sultan of Morocco, and is more intimately acquainted with the affairs of the turbulent tribes of Morocco than any other white man. He is about sixty years old, a British subject, and a soldier of great ability, noted for his daring and adventurous disposition.

COMING TO WED.

NUPTIAL TRIP IS REVERSED.

TWO MICHIGA NGIRLS COMING TO FUTURE HUSBANDS.

Business of Prospective Bridegrooms in Los Angeles Preventing Them from Returning East to Marry, Their Fiancees Will Journey to Land of Sunshine.

[BY DIRECT WIRE TO THE TIMES.]

DETROIT (Mich.) Sept. 14.—[Exclusive Dispatch.] Because business ties would not permit their fiancés to come to Coldwater, Mich., Miss Grace Butterworth and Miss Lucille Jones will go to them.

Miss Butterworth will become the bride of Roland Swaffield, a young attorney, formerly of Coldwater, and Miss Jones will wed Cyril Marshall, formerly of Lansing, both of whom are now located at Los Angeles.

Though they were acquainted, neither of the young ladies knew that the other proposed going to California to be married, until their friends mentioned it. It was then proposed that they go together, and they will leave Monday for Los Angeles.

Miss Butterworth and her husband will live at Long Beach, Cal., after the ceremony.

INSOLENT BRIGAND.

RAISULI MAKES BIG DEMANDS.

RANSOM FOR KAID MACLEAN BECOMES EXORBITANT.

Moroccan Bandit Now Insists That He Be Made Governor of Certain Hill Tribes and Given Arms and Ammunition in Return for Release of Prisoner.

[BY DIRECT WIRE TO THE TIMES.]

TANGIER, Sept. 14.—[Exclusive Dispatch.] Raisuli, the Moroccan bandit, who holds Kaid MacLean in captivity, has astonished the British authorities who are negotiating for the release of the Sultan's adviser, by the extravagance of his demands.

The bandit no longer asks for British or other protection in return for the release of MacLean. He is more ambitious, and is demanding that he be made Governor of the hill tribes inhabiting a great part of Northern Morocco.

Furthermore, he seeks compensation for a multitude of flocks and herds, which he alleges have been taken from himself and his relatives; insisting that some of his former friends be put in chains, and wants to be supplied with magazine rifles and ammunition.

Sir Harry MacLean is reported to be well. He now has his own tent and bed, and his own servants.

SHARES SLUMP.

STREET IS WORRIED BY BREAK IN STEEL.

[BY DIRECT WIRE TO THE TIMES.]

NEW YORK, Sept. 14.—[Exclusive Dispatch.] A sharp break in the shares of the United States Steel Corporation was a feature of the dealings on the stock exchange today which created in Wall street a great amount of concern.

Steel common broke in the course of the trading to 27 1-2, a loss of 2 1-8 points from yesterday's last price, and the preferred stock fell to 90 1-4, a loss of 2 7-8, with but slight recoveries in either stock at the close.

The movement of these shares held practically the entire attention of the street, as it was generally feared that the heavy declines reflected a condition in the steel industry or the imminence of conditions analogous to the demoralization in the copper industry.

Ominous forebodings of a continued heavy reduction of the demand for steel have been afloat ever since the steel corporation in its last quarterly report, issued in July, stated that the business for the previous month had fallen off, although the business for the quarter previous had been the best in its history.

RUMORS HAVE EFFECT.

The feeling that the steel industry is approaching a similar crisis to that of the copper industry has been accumulating, and it was manifested today in heavy selling. The circulation of rumors that the corporation was soon to undergo a government investigation in the matter of rebates, similar to that undergone by the Standard Oil Company, added to the nervous feeling in regard to the stock. The rumors had no confirmation whatsoever, but they were effective nevertheless.

Steel common today sold 5 1-2 points lower than the low point touched during the March slump in stocks and the preferred stock was 5 1-4 points lower. The fact that the preferred stock, which is the best dividend-payer, broke further today than the common was regarded by many as significant yet unexplained conditions in the affairs of the corporation.

All the other metal shares continued weak, Anaconda losing net 1 1-2 and Amalgamated net 7-8. The railroad securities lost from fractions to a point, and the whole market reflected the pessimism that enshrouds the industrials.

COPPER MINES NOT TO BE CLOSED DOWN.

[BY DIRECT WIRE TO THE TIMES.]

BUTTE (Mont.) Sept. 14.—[Exclusive Dispatch.] There is no present intention on the part of the big mining companies to close the mines, but a very general policy of curtailment has been inaugurated, the intention being to cut the copper production at once to about 40 per cent. of the normal output.

Normal production is from 28,000,000 to 30,000,000 pounds a month, but the September output will be less than 20,000,000 pounds. To bring about the contemplated reduction fully 50 per cent. of the miners will be laid off. In August the production was about 8,000,000 pounds below the normal, but that was in part due to the strike of machinists, which resulted in the closing of some of the big mines. The companies hope to avert the necessity of again shutting down, but it may be forced to close if there is no improvement in the metal market.

It is estimated that the Amalgamated Copper Company has now on hand in Montana and the East about 100,000,000 pounds of copper, and the intention is to continue reducing the production further.

TO CURTAIL OUTPUT OF BIG COPPER MINES.

[BY THE ASSOCIATED PRESS—P.M.]

DULUTH, Sept. 14.—The directors of the North Butte and Calumet-Arizona today decided to curtail the production of their copper 50 per cent.

This will mean a reduction of 700 tons a day at the Calumet and Arizona mines and 800 tons a day at the North Butte

JOHN D. DONE IN BRONZE.

Texas Admirer of Rockefeller Is Erecting Monument to Oil Magnate.

[BY DIRECT WIRE TO THE TIMES.]

DENTON (Tex.) Sept. 14.—[Exclusive Dispatch.] A monument to John D. Rockefeller is being raised two miles south of this town, where two much-traveled roads cross.

Of course, it is unusual to put up a monument to a man before he has been gathered to his fathers, but E. G. Lee, who greatly admires Mr. Rockefeller, and who is building the monument with the sweat of his brow and the toil of his hands, says President Roosevelt and Andrew Carnegie have set precedents which any American citizen should be proud to follow.

"I know that monuments should be post-mortem," said Mr. Lee, who is a man of great intelligence, today. "I know you cannot write epitaphs in the present tense, but Andrew Carnegie and Theodore Roosevelt set the example, only Carnegie is working up building libraries and the President is working down digging pits.

"I consider John D. Rockefeller the greatest man in the world," Mr. Lee continued with emphasis. "I am trying to induce him to come here and live, where he won't be hunted and persecuted. I want him to run on the Democratic ticket next time. He would be elected. You see the pedestal is nearly completed. It symbolizes Mr. Rockefeller's strength, depth and breadth. I have ordered the statue itself from a bronze-casting firm in New York City. I am spending about $10,000 on the statue and pedestal."

BAD NEWS EXPECTED.

CLEVELAND IS FAST FAILING.

HAS LOST FORTY POUNDS IN LAST THREE MONTHS.

Former President Does Not Appreciate Gravity of His Condition, but Mrs. Cleveland Does—Bad News May Be Expected from Princeton at Any Time.

[BY DIRECT WIRE TO THE TIMES.]

NEW YORK, Sept. 14.—[Exclusive Dispatch.] "We must all be prepared for bad news from Princeton," said a Democrat of prominence tonight who passed through New York City on his way to his home upstate. "Mr. Cleveland's health is failing rapidly. He is troubled with gout in his feet, which is spreading to his knees and he has fallen off in weight forty pounds within three months. Mr. Cleveland does not quite appreciate his condition, but Mrs. Cleveland does."

No communications of public or private importance are now submitted to Mr. Cleveland. Mrs. Cleveland is acting practically as his confidential adviser and secretary in all matters, and she is fully acquainted with her husband's real condition.

"Mr. Cleveland has remained at his home in Princeton all summer. The Cleveland children have been at Mr. Cleveland's New Hampshire home with their grandmother. Mrs. Cleveland has believed it necessary to remain with her husband at Princeton.

"His recovery is not looked for. He may live for a number of weeks, but he will never return to his offices in the Equitable Life building. Not only is he afflicted with gout in his feet and knees, but he is subject to frequent attacks of acute indigestion and an intestinal difficulty."

From other sources it was learned that Mr. Cleveland has given up all interest in public affairs.

BIG PRICE FOR CHICKENS.

Thief Drops Pocketbook Containing $900 and Owner of Fowls Is Satisfied.

[BY DIRECT WIRE TO THE TIMES.]

OTTUMWA (Iowa) Sept. 14.—[Exclusive Dispatch.] An Ottumwa woman has received for nine most extraordinary chickens a little over $900. The involuntary purchaser thought he was getting them at a bargain when he carried them off, for he had not figured on paying a cent for them, but now that he has found that they cost him $100 each, he is keeping beautifully in the dark and is not boasting of his deal.

A few days ago the woman missed two chickens, and the following night three more were stolen. Two days later, when she went to feed her flock, she found that the last four also had been removed. However, near by, the woman found a pocketbook containing a little over $900 in currency.

Later in the same day, she was visited by a stranger in quest of chickens. She explained that she had just sold her nine for a good price. The man asked if he might inspect her chicken coop. She consented, and both went to the yard. The man made the minutest investigation, but naturally failed to find the $900.

ABDUCTION.

PRISONER ON YACHT.

Girl Is Rescued by Newport Police.

Declares She and Another Artist's Model Were Abducted.

Accuses Youth Who Has Spent Fortune Seeing Life in Gotham.

He and His Chum, Also Involved in Charges, Have Disappeared.

[BY DIRECT WIRE TO THE TIMES.]

NEW YORK, Sept. 14.—[Exclusive Dispatch.] From Newport, R. I., comes a dispatch reciting that a handsome young woman, calling herself Nina Francis of New York, was rescued by the police from the motor yacht Mariquita in that harbor last night, and that she accuses Oliver W. Barnes of this city, and his chum, Capt. Sedley, of abducting her and holding her prisoner on the yacht.

She is now at the United States Hotel in Newport, without money. Miss Francis told the Newport guardians of the peace that she is an artist's model.

ON YACHT TWO WEEKS.

With another model, she said, she was enticed by Barnes and Sedley aboard the Mariquita in this city, and kept a prisoner aboard for two weeks. In that time the yacht traveled to Newport.

Yesterday, she continued, Barnes and Sedley left the boat at Newport, telling the Japanese servants aboard to continue to hold her prisoner, but she gained the deck and screamed and a fisherman heard her and notified the police and then she was rescued.

A HIGH ROLLER.

Oliver W. Barnes, who stands accused of stealing the model, has spent $100,000 since he first struck New York, a little less than a year ago. He [illegible] a half interest in a house on the Rand in Forty-ninth street and paid [illegible] cash.

He has not been seen around New York for six weeks and there is a basketful of mail waiting for him at the Rand, in the management of which he has been associated with Wilson Mizner, who was the husband of Mrs. Charles T. Yerkes for a brief period. Barnes is 22 years old and comes from Fishkill, N. Y.

YOUTHS DISAPPEAR.

Barnes and Sedley left the Mariquita at Newport yesterday afternoon and are believed to have taken the train for New York. After she was taken ashore, Miss Francis seemed inclined also to return to the city. Then she seemed to remember that she had no money. Her jewels and dress, however, were such that she could readily be admitted to any of the hotels. She was escorted to the United States Hotel.

"You can depend on it that I am going to stay here and see this thing out," she said, after she had told her story. The other girl, whose name Miss Francis refuses to reveal, was put ashore at New Haven because she was seasick.

TO INVESTIGATE STORY.

The police say that if the girl's story proves true the youths who are responsible for the outrage she charges will find themselves in a very serious predicament.

A careful investigation and every effort to find the other girl in the case will be made. If Miss Francis continues in her present state of mind prosecutions are almost sure to follow.

FATHER TIME FADED.

MRS. PALMER GAINS RECORD.

FASTEST TRIP BETWEEN LONDON AND CHICAGO.

Traveling on New Steamer Lusitania and Eighteen-hour Special on Pennsylvania Road, Society Leader of Lake City Goes 4300 Miles in Less Than Week.

[BY DIRECT WIRE TO THE TIMES.]

CHICAGO, Sept. 14.—[Exclusive Dispatch.] Mrs. Potter Palmer stepped from the Pennsylvania eighteen-hour special from New York at the Union Depot today as fresh and radiant as though she had just led the grand march at one of her famous charity balls, instead of having traversed 4300 miles in less than a week.

With the aid of the steamer Lusitania she established a new record for actual traveling time between London and Chicago.

After sailing a quarter of the distance around the world in the most splendid ocean liner afloat, and one of the fastest and most sumptuous trains ever made, Mrs. Palmer rode to her Lake Shore Drive home in a Canal-street cab, which her son, Potter, called. Neither the Palmer automobile nor the Palmer carriage were at hand.

Before getting into the cab Mrs. Palmer characterized as "nonsense" stories that she is to marry King Peter of Servia or any other European.

POLITICAL.

THIRD TERM IS POPULAR.

Some Reasons Why the Talk Still Continues.

Senators and Congressmen May Need Help.

Fear Defeat If President Is Not at Ticket's Head.

[BY DIRECT WIRE TO THE TIMES.]

WASHINGTON, Sept. 14.—[Exclusive Dispatch.] Politicians are beginning to realize, through the strength of talk among members of Congress for the renomination of President Roosevelt, that a large number of Senators and Representatives are going to keep trying to force the renomination of President Roosevelt for their own purposes.

In the last campaign for the election of House members, plenty of candidates who did not like Roosevelt went out on the stump and shouted themselves hoarse for Roosevelt and the Roosevelt policies. They did this because they knew it was popular in their sections and because they were aware it would help them to reelection.

That the same motives are working now with a good many members of Congress is becoming clear. Many in the House and Senate see that, if Roosevelt is once more at the head of the ticket, the Republican party will carry the State, or district, as it happens to be. Senators in some cases see that the renomination of Roosevelt will help powerfully in electing a Republican Legislature. Members of the House, seeking reelection in shaky districts where Mr. Roosevelt is popular, want his renomination in order to help carry those districts. Under such circumstances, it is to be expected that the Roosevelt third term talk, coming from members of the House and Senate, will be voluminous until it is settled whether Mr. Roosevelt can be swerved away from the stand he has taken.

Many a member of Congress takes the view that with Taft, Fairbanks, Knox, Cortelyou, or some other man than the President, at the head of the ticket, the Democrats might be able to sweep the country. As a large number of members of the House got in on the Roosevelt tide they feel naturally that it would be desirable to have the assistance of the Roosevelt popularity once more.

If the Democrats should elect a President, it would mean more Democratic Legislatures than now and Democratic gains in the Senate. Senators, of course, in close States, realize the importance of this fact as bearing on their own futures. It is to be understood that they believe Mr. Roosevelt is the one man whom the country is calling to head the Republican ticket.

Further than this, the feeling in Congress is pronounced that the third term talk is not displeasing to the President. Many members have patronage they want and favors they have to seek for constituents. They reason that no hurt can be done their popularity at the White House by commending Mr. Roosevelt and talking of him for a third term, so they talk accordingly.

Secretary Taft's friends, however, say much of the Roosevelt third term talk is kept up by Taft's enemies and with the deliberate purpose to hinder Taft.

POLITICAL.

PARKHURST AS PARTY CRITIC.

CALLS PRESIDENT AN AUTOCRAT, BUT LIKES HIM.

Third Term Out of Question—Chief Executive Often Un-American. Taft Pleases but Does Not Suit as Nominee—Democrats Lack Good Material—Hearst Insures Defeat.

[BY DIRECT WIRE TO THE TIMES.]

LONDON, Sept. 14.—[Exclusive Dispatch.] Dr. Charles Parkhurst of New York has returned here from Switzerland, and he will sail for home on the Celtic on September 19.

Your correspondent, who called on him this afternoon, found him well and full of energy.

Concerning the political situation in the United States, he said: "As to the Presidential election, Mr Roosevelt must not be considered a candidate. It would be a breach of his own declaration, and the country would lose confidence in him.

"We must have no third-term man, anyway. It is absurd to say that we can find no one but Roosevelt—still I have great respect for him. He is right in fighting the trusts, which have become a menace to private citizens, and good has already resulted.

"But Roosevelt is too autocratic. He gives the impression that his personal will should count for more than the Constitution. He seems to forget that he is the servant, not the master, of the American people.

"His way of running the Presidency has often been un-American. That sort of thing must not be allowed to grow.

"I am greatly pleased with Secretary Taft's Columbus declaration. I object to Taft, however, as the nominee of the outgoing President. It is bad principle, I think, that Taft, in proposing to postpone the revision of the tariff for eighteen months, showed himself an unworthy trimmer. He wished first to secure funds for his campaign. Still, Taft is a good man.

"As to the Democrats, it is unfortunate that they have no stronger men in view. It is unfortunate, even, for the Republicans that the Democrats cannot get a "look in" oftener, as it would serve the purpose of affording a useful criticism of their administration.

"Mr. Bryan has twice brilliantly led the party to defeat, as is too well known. It is a pity that the Democrats cannot heal up their differences, and rally around a good, strong man, if such could be found.

"If Hearst appears in the field, it will simply give the Republicans a walkover, no matter who they run."

FAIRBANKS SPEAKS.

COMPLIMENTS METHODISTS.

[BY THE ASSOCIATED PRESS—A.M.]

ALBION (Mich.) Sept. 14.—Vice-President Fairbanks and Gov. Warner were today guests of honor of the Michigan conference of the Methodist Episcopal church.

Mr. Fairbanks, in an address, eulogized the devotion of the Methodist clergymen, saying in conclusion:

"As I walked to the street this morning from the depot with this great band of Methodist soldiers marching arm in arm, I thought that if in the New Jerusalem there is any one who is entitled to be nearest to the throne it is the Methodist minister."

MAY HEAD DEMOCRATIC NATIONAL COMMITTEE.



Leader of Forlorn Hope.

Timothy D. Sullivan, who has been for a great many years the leader of the Democracy on the East Side in New York, is now spoken of as probable Chairman of the Democratic National Committee. He is thoroughly acquainted with all the ins and outs of "practical" politics and is generally credited with a complete knowledge of the arts of winning elections by "colonizing" and other "practical" means. He has been regarded as the biggest man in Tammany Hall for many years but has never sought the leadership, preferring to remain the power in the background. He has been a member of the Legislature and of Congress.

ANOTHER ONE.

ANOTHER MAN FINDS AFFINITY.

PUTS ASIDE WIFE AND CHILDREN FOR "SOUL'S MATE."

Dr. E. Luther Stephens of Des Moines, Well-Known Tuberculosis Expert, Church Worker and Philanthropist, Follows in the Footsteps of Artist Earle.

[BY DIRECT WIRE TO THE TIMES.]

DES MOINES (Iowa) Sept. 14.—[Exclusive Dispatch.] Following in the footsteps of artist Ferdinand P. Earle, Dr. E. Luther Stephens of Des Moines, well-known tuberculosis expert, church worker and philanthropist, has put aside his wife and two children because, it is said, he has discovered an "affinity."

Just who Dr. Stephens's "soul's mate" may be is shrouded in secrecy, and Dr. Stephens refuses to discuss her in any way, but, in a letter written to his wife, who is visiting in Taylorville, Ill., Dr. Stephens says:

"My heart is elsewhere. I could no longer live with one wife, when I love another."

Dr. Stephens was an obscure physician in Decatur, Ill., when Dr. Charles Woods Hutchinson discovered him and advised him to specialize on tuberculosis. Stephens followed his advice, and is now president of the Iowa Society for the Prevention of Tuberculosis.

ANTI-CLERICALISM.

CARDINAL TO BE PROTECTED.

CARBINEERS AND POLICEMEN SENT TO CASTLE GANDOLFO.

Merry del Val, Papal Secretary of State, to Be Accompanied on His Return to Rome by Government Soldiers—Italian Papers Protest Against Action of State Officials.

[BY DIRECT WIRE TO THE TIMES.]

ROME, Sept. 14.—[Exclusive Dispatch.] The Italian Minister of the Interior has ordered twenty-five carbineers and thirty policemen of the bicycle squad to Castle Gandolfo to protect Cardinal Merry del Val, the papal Secretary of State, from further insults.

It will be the duty of mounted carbineers to cover the route to Rome whenever the cardinal notifies the police officials that he will ride in his carriage to the Vatican.

As to the bicycle policemen, they never leave the papal villa at Castle Gandolfo, and four of them are now always stationed in front of its imposing gates, ready to follow the cardinal whenever his carriage makes an appearance.

The Italian papers are now protesting against this unusual display of force in a town which is said to have been sold to the popes in the sixteenth century by the Savelln family for $150,000 and which at present does not number more than 2500 inhabitants.

It is claimed by the Italian newspapers that the size of town does not justify a daily expenditure for police purposes of $50 a day, and that the cardinal could find enough protection within the Vatican grounds and relieve the government from the burden of looking after his personal safety.

However, the government has now embarked on the plan and Cardinal Merry del Val is determined to stay at Castle Gandolfo until the end of September, when his vacation will end and he will return to Rome.

DONATION TO UNIVERSITY.

STANFORD UNIVERSITY, Sept. 14.—Thomas Welton Stanford has given a $1200 collection of books on Australia to the university library. The presentation was made to President Jordan.

The Sheffield Scientific School of Yale University will receive a gift of $150,000 from Mrs. James B. Oliver of Pittsburgh for the erection of a new lecture hall as a memorial to her son, a student in the Sheffield Scientific School, who died last June. It will be called the "Oliver memorial hall."

NERVY.

BANK ROBBERS TERRORIZE TOWN.

COMPEL CITIZENS TO REMAIN IN THEIR HOMES.

Order All Lights Turned Out While They Blow Up Safe and Make Way With Two Thousand Dollars in Cash—Men Intimidated by the Bandits.

[BY DIRECT WIRE TO THE TIMES.]

ABERDEEN (S. D.) Sept. 14.—[Exclusive Dispatch.] Ferney a small town fifteen miles from here, was raided by bandits last night, and $2000 in cash was stolen from the First State Bank. A posse is now in pursuit of the thieves.

The robbery was one of the boldest in this section of the country. Six men composed the band. Finding three men in a blacksmith shop, the bandits warned them not to move, and then visited three or four houses where lights were burning and commanded the occupants to extinguish the lamps and remain indoors.

A few minutes later, the people were terrorized by the explosion at the bank, where the safe had been blown open.

This is the fourth bank robbery in this vicinity in the last few weeks.

THE END.

POSTAL ISSUES FINAL WORD.

TELEGRAPHERS' STRIKE OVER, NEGOTIATIONS DENIED.

General Manager of Company Considers Union Troubles Closed. Only Oldest of Former Employees to Be Taken Back, and These Only Where Available.

[BY DIRECT WIRE TO THE TIMES.]

NEW YORK, Sept. 14.—[Exclusive Dispatch.] Because of certain rumors that have been afloat the last two or three days to the effect that the telegraph companies had decided to "treat" with the strikers, Vice-President and General Manager Nally of the Postal Company, today issued a statement which he calls the last word from the company. The statement follows:

"The reports which are being circulated by strike leaders to the effect that there are negotiations pending, or influences at work, or pressure being brought to bear, on the telegraph companies, to bring about a settlement of the strike through a compromise, or otherwise, are untrue.

"We consider the strike over, hence there is no need for further negotiations.

"I can only repeat what I have reiterated before—that we will deal with such of our old men who individually apply for work, so long as we have places for them."

A copy of Mr. Nally's statement was shown to Mr. Brooks of the Western Union. He said that it showed almost exactly the feeling of his company, except in the matter of taking back employés.

"We are in a different position to that of the Postal," said Mr. Brooks, "because the Postal telegraphers, who went out, were all organized. Our men were not.

"There are very few of our old and highly-prized men among the strikers, because most of them remained at work."

LODIANS BRING GRAPES.

Great Tokay Carnival Is Boosted by Committee of Two Hundred and Fifty.

[BY THE ASSOCIATED PRESS—P.M.]

STOCKTON, Sept. 14.—Close upon 250 Lodians traveled to Stockton tonight to boost the great Tokay Carnival, the first of its kind ever held, which is to take place in Lodi next week, commencing Thursday.

A feature of the affair was that a carload of Tokay and other varieties of grapes were distributed to the thousands of people instead of literature, as is most usually done.

Twenty-five thousand dollars will be expended in decorating the city. Gov. Gillett will open the festival Thursday afternoon.

UP AND DOWN THE VALLEY.

PITH OF NEWS FROM THE MIDDLE WEST.

[BY DIRECT WIRE TO THE TIMES.]

CHICAGO, Sept. 14.—[Exclusive Dispatch.] Summer was back on the job in earnest today, and it promises to dominate the weather situation for some days to come. This afternoon the mercury climbed to 82 deg., a dizzy height as compared with recent damp and chilly days. The lowest temperature was 63 deg. Middle West temperatures:

	Max.	Min.
Alpena	84	60
Bismarck	72	52
Cairo	86	66
Cheyenne	76	50
Cincinnati	88	60
Cleveland	84	58
Concordia	92	68
Davenport	82	62
Denver	78	62
Des Moines	84	64
Detroit	82	62
Devil's Lake	68	38
Dodge City	88	58
Dubuque	82	60
Duluth	52	50
Escanaba	72	62
Grand Rapids	80	58
Green Bay	82	64
Helena	86	34
Huron	70	46
Indianapolis	84	60
Kansas City	84	60
Marquette	80	64
Memphis	88	70
Milwaukee	82	60
Omaha	88	64
St. Louis	84	62
St. Paul	66	58
Sault Ste. Marie	78	58
Springfield, Ill.	84	58
Springfield, Mo.	86	58
Wichita	89	62

ZION CITY FACTIONS.

[BY DIRECT WIRE TO THE TIMES.]

CHICAGO, Sept. 14.—[Exclusive Dispatch.] Rival conferences were called today in Zion City to determine who shall be the permanent leader of Dowie church. Wilbur Glen Voliva, the present general overseer, has called for a conference to begin tomorrow, while Overseer John A. Lewis, who was named by Dowie in his will as his successor, has called a conference to be held on September 22. Delegates will attend from all over the world, and will be appealed to by the advocates of rival leaders for their support.

WHO IS HE?

[BY DIRECT WIRE TO THE TIMES.]

CHICAGO, Sept. 14.—[Exclusive Dispatch.] Is she his wife or isn't she? The question remains unsettled, but perhaps, divorce proceedings will decide it. Still insisting that Miss Tillie Tolan, No. 63 Potomac avenue, is his wife, who deserted him a year ago, John Klimoviez, today instructed his attorney to institute a suit for divorce. "No matter what she says, that woman is my wife," said Klimoviez, "but if she doesn't want me, then I will get a divorce and let her have her freedom."

MRS. PALMER'S SUCCESSOR.

[BY DIRECT WIRE TO THE TIMES.]

CHICAGO, Sept. 14.—[Exclusive Dispatch.] Mrs. Potter Palmer returned to her home on Lake Shore Drive today, after several months' sojourn in Europe, and prepared again to take up the scepter of society's realm. Hints of rebellion against her leadership exercised from London and Paris were quieted the moment Mrs. Palmer set foot again in Chicago. Conjectures as to who would become Mrs. Palmer's successor was set at rest indefinitely. She returns to succeed herself.

MUST PAY DEBTS TO WIFE.

[BY DIRECT WIRE TO THE TIMES.]

BLOOMINGTON (Ill.) Sept. 14.—[Exclusive Dispatch.] Judge Owen P. Thompson, in the Green county Circuit Court has rendered a decision to the effect that when a married man borrows any money from his wife he must pay it back, and that the statute of limitations which invalidates an ordinary debt of a certain number of years does not affect a claim of this kind.

MURDER SUSPECT CAUGHT.

[BY DIRECT WIRE TO THE TIMES.]

COLUMBUS (O.) Sept. 14.—[Exclusive Dispatch.] Christ Koehl, aged 22, is under arrest here on suspicion of being the man who attacked and killed two telephone girls in Cincinnati two years ago. For a long time the crime was attributed to Oliver Haugh, a Dayton boy who was electrocuted for the murder of his father, mother and sister.

FOR LOSS OF DIPLOMA.

[BY DIRECT WIRE TO THE TIMES.]

OMAHA (Neb.) Sept. 14.—[Exclusive Dispatch.] Dr. George H. Whiteside of this city has filed in the District Court, a suit for $20,000 against the Adams Express Company for the loss of his diploma from Harvard University, alleging that it is impossible for him to procure a duplicate.

LEAVES ESTATE TO LOVER.

[BY DIRECT WIRE TO THE TIMES.]

PORT HURON (Mich.) Sept. 14.—[Exclusive Dispatch.] Unwilling to lose her father's estate by marrying, Miss Mary Dunbar died a spinster and bequeathed her property to Francis Bow, her former lover.

REJECTS OCTOPI ROLLS.

[BY DIRECT WIRE TO THE TIMES.]

CLEVELAND (O.) Sept. 14.—[Exclusive Dispatch.] In a statement issued today, Congressman T. E. Burton, Republican candidate for Mayor of Cleveland, refuses to accept campaign money from corporations.

AUTO STRIKES FENCE.

Accident Occurs in Races at Sacramento That May Result Fatally to Eastern Driver.

[BY THE ASSOCIATED PRESS—P.M.]

SACRAMENTO, Sept. 14.—In the fifth event of the automobile races at Agricultural Park today the car driven by E. K. Kelley, just arrived from the East, to drive racing cars, swerved to the right and crashed through the outside fence near the half-mile post, throwing Kelley into the air.

The machine was wrecked and landed bottom-side up. Several ribs on Kelley's right side were crushed in and he was battered and bruised.

He is in a precarious condition owing to internal injuries, but attending physicians say if he lives until tomorrow morning he will have a fair chance of recovery.

OLDFIELD'S FAST RUN.

CINCINNATI, Sept. 14.—Barney Oldfield, with the "Green Dragon," made two miles at the Latonia track in two minutes. The first mile was made in 1:00 2-5, and the second in 0:59⅘.

Chancellor Hicks of Mississippi has granted an injunction restraining the Gulf Compress Company from doing business in the State of Mississippi or of disposing of any of its property pending an adjudication of the anti-trust suit instituted several days ago, which alleges violation of the anti-trust law of that State.

Drs. Rogers and McCoy have removed to the Security building, Fifth and Spring.

Deaths.

CUTHBERT. At his home, 939 E. 27th st., Sept. 14, 1907, Alexander Cuthbert. Notice of funeral later. Grand Rapids (Mich.) papers please copy.

Superb Routes of Travel.

JAPAN TOUR—Leaving Oct. 1st.—
UNDER COMPETENT ESCORT.
INCLUDING
HONOLULU
CHINA
AND THE
PHILIPPINES

The best time in the year to travel through Japan, when the country is ablaom with chrysanthemums and golden blossoms and the people hold their flower fetes. Wonderful shrines, ancient temples, beautiful scenery.



IN OLD JAPAN.

90 DAYS
DELIGHTFUL TRAVEL ON LAND AND SEA.

Every expense of first class travel is included in the cost of tour. Milne parties are select and limited in numbers, and are always accorded special privileges, such as superior Railway, Steamship and Hotel accommodations. Call or write us at once anent this tour, as party is near complete. Ask for itinerary. Booklet and literature on request.

The MILNE TOURS Co.
606 South Spring St. Phone Home E-3303

REDUCED RATES—
If You Are Going Anywhere by
Steamer BUY YOUR *Tickets*
: : OF : :
GEORGE F. DETRICK
GENERAL STEAMSHIP AND TOURIST AGENT
604 SO. MAIN ST. LOS ANGELES
PHONES: F7273; MAIN 6784.
SPECIAL CRUISE TO THE MEDITERRANEAN AND THE ORIENT, JAN. 29, 1908.

SAN FRANCISCO—$9.85 First Class
including berth and meals. Daily steamers direct to OAKLAND, EUREKA, COOS BAY, GRAY'S HARBOR, PORTLAND, SEATTLE. Ship your freight from Los Angeles via Salt Lake Route.
S. S. "F. A. Kilburn" EVERY TUESDAY
S. S. "Hanalei" EVERY SATURDAY
C. J. LEHMAN, Gen. Agt., 258 SOUTH SPRING ST. PHONES Main 905—A-5070.
INDEPENDENT STEAMSHIP LINE

SAILING FOR SAN FRANCISCO, SEATTLE—
And all points in the Northwest. Large, elegant steamers
Santa Rosa and State of California
Leave Los Angeles 10 a.m., Wednesdays and Sundays.
DAYLIGHT OCEAN EXCURSIONS TO SAN DIEGO, TUESDAY and SATURDAY, from Los Angeles 8:00 a.m.; Redondo, 9:30 a.m. RATES ALWAYS THE LOWEST AND INCLUDE BERTH AND MEALS. For full particulars, City Ticket Office, 228 South Spring Street. Phones—Sunset Main 41, Home A-3317. H. BRANDT, D.P.A.
PACIFIC COAST STEAMSHIP CO.

$1.50—SANTA CATALINA ISLAND—$1.50
STR. SAN DIEGO makes round trip daily. Leaves Los Angeles—4th and Main sts.—8:45 A.M. Leave Avalon—3:00 P.M. Daily. Sundays 6:00 P.M. MARINE GARDENS. LARGE GLASS BOTTOM POWER BOATS—EMPRESS, CLEOPATRA and LADY LOU. Fare 50 cents. Be sure and see your tickets for the Marine Gardens read via this line. Tickets sold via other transportation lines will not be accepted on these boats. METEOR BOAT COMPANY, George F. Detrick, Ticket Agent, 604 S. Main st.

Theaters—Amusements—Entertainments.

MOROSCO'S BURBANK THEATER—
Matinee Today
Tonight
All This Week
BEST STOCK COMPANY IN LOS ANGELES
THE INCOMPARABLE BURBANK THEATER STOCK COMPANY IN MERRON'S QUAINT RURAL DRAMA—
"The Dairy Farm"
A ROMANCE OF SLEEPY HOLLOW. EVERYBODY IN CAST. SPECIAL EQUIPMENT.
NEXT WEEK: Gigantic production of "PRINCE OTTO."
NOTE.—This theater does not advertise in the Evening Express.
Souvenir Night, Monday evening. Every lady in the audience will receive picture of Miss Elsie Esmond.

SIMPSON AUDITORIUM—
IMPERIAL COURSE—SIX GREAT EVENTS
Johan Hase Zinck, Gen'l Mgr., Room 342 Blanchard Bldg. Season tickets for six events $2. All seats are reserved. Sale opens September 16, at The Gamut Club Company, 345-347 S. Spring Street. Mail orders received if accompanied by money order or check. Thursday, November 7, Prof. Bruce Gordon Kingsley of London, England, in an illustrated Opera Recital of Richard Wagner's, Das Rheingold, Die Walkure, Siegfried, Die Gotterdammerung. Thursday, Nov. 28, 1907, Rev. Burt Estes Howard, lecture, Henrik Ibsen. Thursday, Dec. 19, 1907, Prof. Thilo Becker, violinist, (Miss Otis Chew), in an evening of chamber music. Thursday, Jan. 9, 1908, Mme. Genevra Johnstone-Bishop, dramatic soprano. Thursday, Jan. 30, 1908, Mrs. McIntyre, in a lecture on The Model Home. Thursday, Feb. 20, 1908, Mme. Schumann-Heink, dramatic reader.

VENICE OF AMERICA—FINEST BEACH RESORT IN THE WORLD.
On Sunday, Sept. 15, We
Salute Our Southern Sister Republic
EVE OF MEXICAN INDEPENDENCE DAY
SPECIAL MEXICAN PATRIOTIC PROGRAMME AT AUDITORIUM IN THE PAVILION. SPEECHES BY
Gen. Johnstone Jones and Gov. Miguel de Tor
ELABORATELY COSTUMED NATIVE SONGS AND DANCES BY SEÑORITAS ROMERO, D. POLITTE, B. MATHILDE WELCH, KATIE WALLACE, THE BOY ORATOR AND OTHERS.
Other Attractions as Ever
DANCING IN PAVILION—TABLE D'HOTE DINNERS AT "CARLSBAD"—SEA BATHING, AND USUAL MIDWAY FEATURES.

LOS ANGELES OSTRICH FARM—
FIVE ACRES OF GIGANTIC BIRDS.
Opposite East Lake Park
Down-town Parlors: 324 S. Broadway, Magnificent Display.

Timely Special Announcements.

W. H. BOSLEY CO.—
Japanese Art Shop
MOVED TO
...422...
SOUTH BROADWAY
...422...

GALLERY OF SCIENTIFIC WONDERS—
FOR MEN ONLY. ADMISSION FREE. 129 SOUTH MAIN ST.
A Combination of Science and Art
Educational Opportunities Not Found Elsewhere
This Permanently Established European Exhibit is one of the City's Most Study the Natural and Unnatural Conditions of the Human Body Life-Sized Models. The Opportunity of a Lifetime. Open Daily from 9 a.m. to 10 p.m. Admission, Free. 129 South Main Street, Los Angeles, Cal.

LOS ANGELES RIDING ACADEMY—
Corner Hoover and West Thirty-first Street. University cars to door.
Well Trained Saddle Horses for Hire
TUITION, BOARDING AND TRAINING.

Superb Routes of Travel.

REDONDO BEACH PAVILION—
Sunday Concerts Increasing in Popularity
TODAY'S PROGRAM
To Be One of the Very Best
SIG. FROSCONI Italian Bari
LATELY WITH MASCAGNI
An Attraction of Unusual Merit
FREE TO ALL WHO WISH TO COME
PERFORMANCES AT 2:30 and 7:30
Los Angeles & Redondo Car
EVERY FEW MINUTES FROM SECOND AND SPRING STS.

GREAT DAYS—
...ON THE...
MOUNTAIN
The Autumn Trip Up Mt. Lowe Is Unrivaled
The Sunday Rate Is $2
THROUGH CARS AT 8, 9 AND 10 A. M., AND 1:30 AND 4:30 P.M.
Easily Done in a Day, But Never Forgotten
The Pacific Electric Railway

1-2 HOURS FROM LOS ANGELES TO—
Santa Catalina Island
Steamers { CABRILLO, Capacity 500 / HERMOSA, Capacity 450
The only line operating steamers between the mainland and Catalina. NOT OPERATE GASOLINE BOATS.
CELEBRATED CANVAS CITY. FURNISHED COTTAGES FOR RENT.
IMPORTANT NOTICE
Persons not holding our special permit and arriving at Santa Catalina other than those controlled by the WILMINGTON TRANSPORTATION CO. will not be permitted to enjoy any of the privileges of the Island controlled by us.
BANNING CO. TICKET OFFICE, 101 PACIFIC ELECTRIC BLDG. Phone Main 8.

"SEEING LOS ANGELES"—OBSERVATION CAR—
THE ONLY WAY TO SEE THIS CITY INTELLIGENTLY AND SPEEDILY. Every day in the year from Hotel Alexandria, Spring Sts. Cars at 2 p.m., fare for round trip $1. Also 10 a.m. and 2 p.m., fare for round trip $1.

PORTLAND, Seattle, San Francisco, Eureka
The steamers ROANOKE and GEO. W. ELDER leave San Pedro at 7 p.m. for the above, connecting with all northwestern points. For information call at general offices NORTH PACIFIC STEAMSHIP CO., 253 Spring St. Phones Main 1115; Home A1469.

OCEANIC STEAMSHIP CO.—
TAHITI, S. S. MARIPOSA, OCT. 17. S. S. SIERRA, NOV. 14. HONOLULU. TICKETS AND INFORMATION AT 252 SOUTH SPRING STREET. PHONES MAIN 268, HOME A1268. H. JENIFER, AGENT.

PACIFIC SLOPE.

FLOUR TRUST RAISES PRICE.

Advance of Twenty Cents Per Barrel Is Ordered.

Profit to Mills Now Sixty-three Per Cent.

San Francisco and Neighboring Cities Are Hit.

[BY DIRECT WIRE TO THE TIMES.]

SAN FRANCISCO, Sept. 14.—[Exclusive Dispatch.] The flour trust has raised the price of flour 20 cents a barrel or 5 cents a sack.

The trust has also notified grocers that they must charge the consumers this advance. The order went into effect yesterday. All the principal flour mills in this and neighboring cities belong to the trust.

The order of the trust has been that consumers should pay $1.55 a sack for flour. The new order provides that consumers shall pay $1.60 a sack for the same flour. Wheat is $1.60 a bushel. Flour is $2.38 a hundred. The result of the trust order is that Oregon flour can be bought in this city cheaper than California flour.

There is a waste of about 15 per cent. in milling wheat. The cost of manufacturing flour is not more than 5 per cent., as all the work, even to the handling, is done by automatic machinery. A bookkeeper and oiler can run a flour mill. The waste and cost of manufacture cannot exceed 25 per cent. With wheat at $1.60 a hundred, and most of the mills have contracted for their wheat below this figure, the cost of flour is $1 a hundred. It retails for $3.10 a hundred and the profit therefore, is 60 per cent., on the greatest food staple that enters into human consumption.

The trust has been driven to fix the price by the activities of the Associated Retail Grocers of San Francisco and the San Francisco Retail Grocers' Association.

METHODIST CONFERENCE.

BOOK CONCERN PROSPEROUS.

METHODIST PUBLISHERS' REPORT SHOWS BIG GAINS.

Gross Earnings Over Past Year Given Out at Pacific Grove as $2,-000,000—Lay Delegates Reject All Amendments Proposed by Eastern Brethren.

[BY THE ASSOCIATED PRESS—P.M.]

PACIFIC GROVE, Sept. 14.—In the afternoon session of the California conference of the Methodist Episcopal church this morning, some interesting figures were given of the transactions of the Methodist Book Concern.

It is shared in the general prosperity and its business shows an increase over $102,000. Its vested capital now amounts to $4,000,000. Its earnings over the past year were $2,000,000, and its profits furnish $150,000 for conference claimants, or $20,000 more than the previous year.

Bishop Neely next presented a defiance from the lay electoral conference, which announced that the lay conference was opposed against all the amendments proposed by various eastern conferences.

In many ballots, the names of Rev. W. Angwin and E. R. Dille were added to the list of pastor delegates to the general conference at Baltimore.

In the afternoon Rev. C. G. Milnes preached the semi-centennial sermon. The anniversaries of the Epworth League, Church Extension and Home Missionary societies occupied the evening.

PATRIOTISM AT PRESIDIO.

Flag Day Celebration Is Participated in by United States Army Officers and Civilians.

[BY THE ASSOCIATED PRESS—A.M.]

SAN FRANCISCO, Sept. 14.—A joint celebration of the sixtieth anniversary of the capture of the City of Mexico by United States troops, and the nine-hundred birthday of the "Star-Spangled Banner," was held today at the Presidio.

Gen. John L. Clem, assistant quartermaster-general, acted as president of the day. A military and civil parade preceded the signal for the beginning of the exercises, which was to be fired by Capt. H. B. Rand of Battery M, from a musket used by his grandfather at Bunker Hill. After the singing of "America," Col. J. A. Logan introduced Col. Clem, who delivered a brief address, which was followed by prayer by Rev. Stephen R. Beard.

Maj. Ed. E. A. Sherman spoke of the Spanish War, and Chaplain Lucien Young told of the exploits of the navy. Addresses were also delivered by Senator George C. Perkins and Brig.-Gen. Carl A. Woodruff.

IN ARMS OF CORPSE.

Bride Next Awakes to Find That Her Companion Has Died During the Night.

[BY DIRECT WIRE TO THE TIMES.]

KENNET, Sept. 14.—[Exclusive Dispatch.] Frank Jones waked up this morning in a lodging-house in Kennet and found that he had been sleeping with a corpse.

Jones and a man whom he did not know by name, arrived in Kennet yesterday from Red Bluff, where they had worked together for two days on the Dye & Kimball ranch. They retired early in Kennet last night, and occupied the same bed.

When Jones awoke this morning, the face of his companion were cold to the touch. Jones had chummed with the man for nearly a week, but had not asked him his name nor where he came from. His death is supposed to have been due to heart trouble.

ELOPE BRIEFS.

Librarian for San Francisco Library.

SACRAMENTO, Sept. 14.—William Warren Ayer, assistant librarian at the California State Library, has been appointed librarian of the San Francisco Public Library at a salary of $300 a month. Watson will leave here October 15 to take his new position.

Ships Bring Salmon.

SAN FRANCISCO, Sept. 14.—The bark James Nesmith and the ship Star of France arrived today from the Alaska canneries, with 84,625 cases of salmon.

Italians Make Fatal Error.

SAN FRANCISCO, Sept. 14.—Joseph Toni and Salvator Devea, Italian laborers, rooming on Dupont street, blew out the gas on retiring last night, and were found unconscious this morning. Devea died while being taken to the Receiving Hospital, but Toni will recover.

Fall Will Prove Fatal.

SAN FRANCISCO, Sept. 14.—Edward Peterson, a structural ironworker, fell from the sixth story to the ground floor of the Sloane building today, and received injuries from which he will die.

LONG-DISTANCE DEFENSE.

PRAYED FOR GIRL THREE NIGHTS.

LOS ANGELES WOMAN SUBMITS MUSHY LOVE LETTERS.

Says Her Husband Also Bought Jewelry for Detroit Schoolmarm, Gives Deposition That Surprises Him When He Seeks Divorce—Alleges She Made Him Sick.

[BY DIRECT WIRE TO THE TIMES.]

DETROIT (Mich.) Sept. 14.—[Exclusive Dispatch.] Mrs. Christina S. Rubly of Los Angeles, who is being sued for a divorce by her husband, Charles G. Rubly, in Detroit, is conducting a long-distance defense by deposition.

Although Mrs. Rubly is offering a sensational defense, she does not ask the court for a decree for herself.

Rubly accused his wife of deserting him and of taking their children to Los Angeles two years ago, when he says she refused to return to him.

"She was repulsive to me," declares Rubly. "She never wanted to go where I wished. She said it wasn't God's word. After she got to Los Angeles, she notified me that she and the children would live without me in peace."

Rubly was greatly surprised when his wife's attorney produced a long deposition from her and began reading several mushy letters from other women, including a Detroit school teacher.

"He frequently told that I made him sick at his stomach," declares Mrs. Rubly.

"I found the letters in his pocket, and when I told him he cried like a child. He was expelled from church in Cleveland, O., because he bought jewelry for a Detroit school teacher, instead of for me.

"One day he said he lived at a Chicago boarding-house where girl typewriters lived, and his eye fell upon one girl and he prayed three whole nights for the Lord to give her to him."

The city directory gives Mrs. Rubley's address as No. 513 East Eleventh street.

SOUL'S BRIDE.

PREACHER ALSO FINDS AFFINITY.

NEW YORK STATE CLERGYMAN CREATES SENSATION.

With Wife in Insane Asylum and Two Children, Utica Divine Publicly Announces Belief in Freedom of Love and Takes Widow as "Heaven-made Bride."

[BY DIRECT WIRE TO THE TIMES.]

NEW YORK, Sept. 14.—[Exclusive Dispatch.] A serious breach among the clergymen of Utica, which has startled society there, was disclosed tonight, when Rev. W. P. Sims, formerly of New York City, and Mrs. Ellen Burlingame Dudley Dorn publicly declared their belief in the freedom of love, heaven-made affinities, and prenatal marriages.

The case promises to become of even wider celebrity than that of Ferdinand Pinney Earle and Miss Julia Kuttner.

Dr. Sims's attitude is as implacable as that of Earle. Veiled threats of ostracism uttered even from the pulpits have failed to move him, and earnest letters from prominent Utica clergy have been powerless to influence the minister against his "soul's bride," whose home he has made his own for the last three months.

This state of affairs caused by the actions of this strange couple and which has been carefully guarded from general publicity, can be better realized when it is known that Mrs. Dorn is a high officer of the King's Daughters, and has held almost every office at the disposal of the Good Templars. Her husband is dead. Rev. Mr. Sims comes from a well-known New York family. He has a wife living and two children. The former, however, has been confined in an asylum for the insane for nearly ten years.

PRINTING OFFICE DYNAMITED.

Two Presses and Four Linotype Machines in Missouri Newspaper Plant Are Wrecked.

[BY THE ASSOCIATED PRESS—A.M.]

JOPLIN (Mo.) Sept. 14.—Unknown persons exploded dynamite in the two presses and four linotype setting machines of the News-Herald, the local afternoon paper, causing damage amounting to $20,000.

Six packages of dynamite of two sticks each were used. One package had been placed in each of the two presses and the four linotype machines. All of the linotype machines were wrecked and one of the presses was badly damaged. The dynamite in the other press failed to explode.

P. E. Burton, manager of the News-Herald, said tonight: "The outrage was perpetrated by persons who oppose the policies of decency advocated by the News-Herald." Mr. Burton offered a reward of $1000 for the apprehension of the guilty persons.

Every window in the building which is situated in the heart of the business district, was broken. No one was in the building when the explosion occurred.

ACCEPTS CALL TO WHITTIER.

ST. PAUL, Sept. 14.—Rev. Alex. McGregor of the Park Congregational Church will announce tomorrow that he has accepted a call from Whittier, Cal., and will leave for his new station about November 15.

Secretary Cortelyou has authorized United States Assistant Treasurer Fish in New York City to accept the temporary certificates issued by Comptroller Metz for the new 4½ per cent. city bonds as security for government deposits in depository banks.

MURDEROUS PLOT.

BOLD ROBBERS ARE FOILED.

Attempt Made to Slay New York Promoter.

Stenographer and Clerk to His Rescue.

Woman Employee Suspected of Conspiracy.

[BY DIRECT WIRE TO THE TIMES.]

NEW YORK, Sept. 14.—[Exclusive Dispatch.] Two men entered the office of Frank W. Beardsley, president of the Industrial Finance Company at No. 1286 Broadway, during one of the busiest hours of the afternoon yesterday, slashed him with a knife and attempted to rob him.

Ethel Levine, a stenographer, and John Michael, a clerk, were in the office at the time. They went to the assistance of their employer, and fought the robbers, who succeeded in making their escape. The attack was not reported to the police until today.

President Beardsley said he did not attribute much importance to the matter at first and it was not until a woman employed in his office, disappeared after the attack that he decided that it was a plot to kill him and that the woman was one of the conspirators. According to Beardsley, the two men called at his office on Thursday and said they were inventors of a device which they wanted him to examine with a view of financing a company to put it on the market. An appointment was made for the next afternoon.

President Beardsley declares he thought no more about the matter and suspecting from his unfavorable reception of the proposition, that the men would not keep the appointment.

BRING THEIR "DEVICE."

Both appeared at the appointed time, however, and one of them laid a knife on Mr. Beardsley's desk, with the remark that it was the device in question. The banker was in a revolving chair, tipping back to a comfortable position, when he was seized by the neck and his chair drawn back so that his feet were higher than his head. Half-choked and almost helpless, Mr. Beardsley struggled as best he could.

Miss Levine, who had seen the attack, ran screaming into the hall. Michael, the clerk, tried to help his employer, but the men put him to flight.

Beardsley's struggles and cries for help caused his assailants to cease their attack, but not until he had been slashed in the face by the alleged newly invented knife. Then the men ran to a lower floor, from which they took an elevator to the street.

Other tenants of the building expressed surprise today at the story of the assault. No sound of scuffling or cries of help had been heard, they said.

Mr. Beardsley declared that the attack undoubtedly had its motive in robbery. "I had $60 in my pockets at the time and the safe door was open," he said. "One of my office force, a girl employé, has failed to appear since the attack, and I think she was in league with my assailants."

BOLD ATTEMPT AT ROBBERY.

Aided by Woman, Three Men Wearing Red Dominos Try to Rob San Francisco Saloonkeeper.

[BY THE ASSOCIATED PRESS—P.M.]

SAN FRANCISCO, Sept. 14.—A bold attempt was made at a late hour tonight to hold up the saloon of H. Pundet at Fifth and Howard streets by three men and a woman, all of the party wearing red masks.

The woman entered the saloon and asked for a pitcher of beer, leaving, when supplied, by the side door. Shortly afterward Pundet was attracted by an unusual noise and went to the door and looked out. He was immediately covered by three pistols in the hands of three male robbers. He promptly closed the door in their faces and opened fire with an automatic discharge gun.

Nine shots went through the door, whereupon the men fled and Pundt took to the street and continued firing until the party disappeared in the darkness, with the police in pursuit.

STRANGLER SUSPECT ARRESTED.

Columbus, O., Man in Jail Accused of Murdering Two Cincinnati Telephone Girls.

[BY THE ASSOCIATED PRESS—P.M.]

COLUMBUS (O.) Sept. 14.—Chryst Koehl was arrested here today on suspicion that he is responsible for the strangling mysteries in which two telephone girls of Cincinnati lost their lives, over two years ago.

The crimes had been attributed to Oliver Haugh, the Dayton fiend who was electrocuted for the murder of his father, mother and sister.

UNIONITES ARRESTED.

INTIMIDATION CHARGED.

[BY THE ASSOCIATED PRESS—A.M.]

NEW HAVEN (Ct.) Sept. 14.—Frank A. McGee of Worcester, Mass., organizer of the International Molders' Union, and John A. Dunn, secretary of the local union of the graft, were arrested today, charged with intimidation of non-union men who are at work in McLagon's foundry, where a strike is on.

PRISON REFORMS.

BONAPARTE WILL SPEAK.

[BY THE ASSOCIATED PRESS—A.M.]

CHICAGO, Sept. 14.—A number of important prison reforms will be discussed at the annual convention of the National Prison Association, which opened here tonight.

Atty.-Gen. C. J. Bonaparte will speak on "Punishment and Pardon." Gov. J. Frank Hanly of Indiana will also speak.

ENGLISH STRIKE THREATENED.

Refusal of British Railway Company to Recognize Union May Cause Employees to Quit.

[BY THE ASSOCIATED PRESS—P.M.]

LONDON, Sept. 14.—A general strike is threatened in England, as a result of the long struggle of the Railway Men's Union with the British railway companies for the recognition of the organization.

The decision of the eExecutive Committee of the union will be announced in Manchester on Sunday. It is understood that it gives the companies a week in which to officially recognize and treat with the union, and that a strike will follow a refusal.

NEW STAR TO FLAG.

NEW MEXICO IS NOW KNOCKING.

SEEKS ADMISSION TO SISTERHOOD OF STATES.

Campaign for Single Statehood Is on in Earnest, and Gov. Curry, Who Will Go to Memphis This Month, Will Endeavor to Influence President Roosevelt.

[SPECIAL CORRESPONDENCE OF THE TIMES.]

SANTA FE (N. M.) Sept. 11.—The campaign for single Statehood for New Mexico in 1908 is on in earnest and plans are being formulated for the holding of a constitutional convention in this city in November, at which the delegates elected at the November election in 1906 will meet and draft a constitution to be submitted by Delegate W. H. Andrews at the convening of the Sixtieth Congress, praying that New Mexico be admitted into the union under its present name and within present boundaries.

In addition, a large delegation, regardless of politics, headed by Gov. George Curry, National Committeemen Solomon Luna, Chairman H. O. Bursum of the Territorial Republican Central Committee; A. A. Jones, chairman of the Democratic Territorial Central Committee, and other leading politicians will journey to the national capital to impress upon the President and Congress the fitness of this Territory for Statehood.

Gov. Curry, in an extended interview just given out, has declared himself unequivocally in favor of single Statehood in 1908 and heartily indorses the plan of holding a constitutional convention at an early date. He has called a conference of leading politicians of both parties to meet here within a few days, with a view to securing their united action in favor of single Statehood and to agree upon a method of procedure.

Gov. Curry goes East two weeks hence to attend the Deep Waterways' Convention at Memphis, Tenn., and he will broach the question of single Statehood to President Roosevelt, who will be the principal speaker on that occasion. The Governor stands close to the President, as every one in the Territory knows, and it is confidently felt that New Mexico's executive will have some pleasing news to bring back, when he returns to the capital.

Since President Roosevelt has announced that he would abide by the voice of the people of the Territories and no longer insist upon joint Statehood for New Mexico and Arizona, it is believed he will not oppose a proposition now to have the Territories admitted as separate States into the Union.

YELLOW JACK FLOURISHES.

Seven New Cases of Disease Discovered at Cienfuegos, Cuba, During Past Week.

[BY THE ASSOCIATED PRESS—A.M.]

WASHINGTON, Sept. 14.—In a dispatch from Havana, Gov. Magoon says that four new cases of yellow fever were discovered in Cienfuegos Thursday and three yesterday.

All are of Spaniards except one American soldier, Private William Foster of the Fifteenth Cavalry. Discovery of these cases is attributed to the increased efficiency of the medical patrol.

There is also one new case at Alacranes and one at Nuevapaz, both Spaniards.

Easy to make POSTUM palatable—

BOIL IT 15 MINUTES.

"There's a Reason."

ITO FEARS FOR DYNASTY.

Says Intrigue and Failure to Follow Japanese Guidance May Lead to Downfall of Korea.

[BY DIRECT WIRE TO THE TIMES.]

TOKIO, Sept. 14.—[Exclusive Dispatch.] The disturbances in Korea still continue. Resident-General Ito, at a municipal entertainment last night, declared that the persistence in intrigue and the refusal to follow Japanese guidance, which marks the attitude of the leaders of the Hermit Kingdom, may lead to the self-invited obliteration of the Korean dynasty.

COPPER PRICE IS CUT.

NEW YORK, Sept. 14.—The United Metals Selling Company announced today that it had reduced its price of electrolytic copper from 15 to 14½ per pound. The company acts as the selling agent for the Amalgamated Copper Company.

City Hotels.

The Maryland and Bungalows Pasadena

Engagements of our cosy winter homes are now being made.

The Leighton Westlake Park Los Angeles

The most beautifully located hotel in Los Angeles. Summer Rates.

The Virginia At Long Beach, opening December 1st and La Casa Loma

At Redlands, which is undergoing alterations to the amount of $50,000 and will open November 15th, are now included in the system.

Write for Copy of California Life.

D. M. LINNARD

The New Rosslyn



443 South Main Street LOS ANGELES, CAL.

Rates European, 75c to $2.00. American, $1.50 to $3.00.

HART BROS ANNOUNCE THE OPENING OF THE NEW ROSSLYN HOTEL IN THE HEART OF LOS ANGELES CAL.

FREE BUS MEETS ALL TRAINS

The Natick House



First and Main Streets LOS ANGELES, CAL.

Rates American, $1.50 to $2.50. European, 50c to $2.50.

The Alvarado Hotel

Cor. 6th and Alvarado Sts., Opp. Westlake Park.

Large shady porch, beautiful flower roof garden, good table, telephones in all rooms. American plan, $2 a day up. Special rates to couples. Under new management. C. F. DeWitt.



Occidental Hotel

428 South Hill street, Los Angeles.

New, modern, steel and brick building. Rates 75c and $2.00 per day. Special rates to permanent guests. GEO. W. VON ACHE.

Hotel Astoria 248 S. Olive, near Third. Best located and furnished house in Los Angeles. One, two and three-room apartments, with buffet kitchen. Also rooms with and without private baths. By day, week or month. Reasonable rates.

San Francisco Hotels.



HOTEL JEFFERSON TURK AND GOUGH STREETS SAN FRANCISCO SPECIAL SUMMER RATES

New hotel, faces Jefferson Square. Two blocks from Van Ness Ave., the present shopping district. Car lines transferring all over city, pass door. Every modern convenience. 350 rooms single or en suite. 150 private baths. American and European plans. Prices moderate. Omnibus meets all trains.

STEWART-BARKER CO.

The Hotel Stewart Opens September 1st.

Hotel Hamlin

EDDY AND LEAVENWORTH STS.



Contains 100 beautifully furnished steam heated apartments, 40 baths. Private telephone service. Sample rooms for commercial travelers. Eddy St. cars from ferry pass the door and connect with 3rd St. cars from S. P. Depot. Rates from $1.00 up. Phone Private Ex. Franklin 428. For further information inquire at Peck-Judah Bureau, 222 S. Spring St., Los Angeles.

San Francisco

Grand Hotel

55 Taylor St., near Market.

San Francisco

Two blocks from railroad offices, mint, postoffice and city hall. The most modern and handsomely furnished hotel in the city. European plan. Rates $1.50 up. Our 'bust meets all trains. AUG. E. DRUCKER, Manager. For rates and information see Leroy W. Prewett, 426 S. Hill St., Los Angeles. Phones Main 558; Home F-2300.

Royal House, San Francisco

4TH & HOWARD STREETS.

200 outside rooms; steam heat; hot and cold water. Prices 50c to $2.00 per day. Weekly rates. F. L. TURPIN, Prop.

Oakland Hotels.

THE BEAUTIFUL NEW HOTEL

Key Route Inn

22nd St. and Broadway

OAKLAND

Sunny rooms, private baths. Long distance telephones, compressed air cleaning. Large lobby. Cafe a la carte, with cuisine and service unsurpassed.

N. S. MULLAN, Mgr.

(Formerly assistant manager Palace Hotel, San Francisco.)

For rates and information see Leroy W. Prewett, 426 S. Hill St., Los Angeles. Phones: Main 558; Home F-2300

Resorts

INFORMATION BUREAU 4TH FLOOR TIMES BLDG. 9 A.M. to 6 P.M. OPEN DAILY

The TIMES FREE INFORMATION AND RESORT BUREAU is for the accommodation of those seeking recreation, rest and recuperation among seashore and mountain resorts. Particulars are furnished regarding Hotels and Private Boarding houses; their attractions, rates, etc. Photographs, circulars and transportation literature are kept on hand for inspection and distribution. Times readers can obtain here, in a few minutes, information that would take a week and in many instances longer to procure if they were compelled to write for it.

Carter's Camp Little Santa Anita Canyon. Sierra Madre, Cal. Phone: Sunset Main 8354, Home Red 20.

THE NEW MOUNTAIN RESORT NOW OPEN.

Accessible, Picturesque, Sanitary. Abundance of shade. Cold plunge. Shower Bath. Tennis and Other Amusements.

Not a Health Resort

Take Sierra Madre cars to end of line. Carter's Camp one-half mile north. For full information address Carter Bros., Props., Sierra Madre, Cal.; Peck-Judah Co., 222 S. Spring, or The Times Information Bureau.

Cool and Delightful at.... Arrowhead Hot Springs

Los Angeles Office, 207 West Third Street

FAIRVIEW HOT SPRINGS The peer of all health resorts, both in accessibility and results. One trial will suffice to satisfy you of this. We solicit investigation and criticism. For further information call up A5002 or Main 1962. City Office, 309 Collins Bldg., 313 W. Third st.

Los Angeles Maternity Sanitarium, 1137 S. Hope St.

Is Ready to receive patients and give them the best of care.

M. C. STEVENSON, Proprietor

9 And 16 Day Excursions to Beautiful Del Monte

CALIFORNIA'S PARADISE

For Particulars see C. W. Keller, 222 South Spring. Phone, Main 1769. Or S. P. Agent, 600 South Spring.

LAKESIDE California INN

Only one hour's ride from San Diego, by Cuyamaca and Eastern Railroad. Don't miss visiting this charming interior resort, first-class in every way. Has its own lake. Ducks and quail abundant. Fishing. Finest golf links. Its mineral waters are famous. The lithia and iron waters are a positive cure for kidney, rheumatism and like complaints. Benefits every one. Two-mile auto race track, just completed, built to capture all track records of the world. Moderate rates, winter and summer. Address

Lakeside Inn

Lakeside, San Diego County, Cal.

Local agent, H. F. NORCROSS, 334 So. Spring St.

Yoch's Laguna Beach Hotel

LAGUNA BEACH, CAL.

Rates $2.00 per day or $10.00 per week. Good fishing, bathing and hunting, furnished cottages, good water. Trains leave Santa Fe Depot, Los Angeles, 8:45 a. m., 2:00 p. m.

Stages meet trains at El Toro.

City office 207 W. Third St., or write direct to hotel.

T. F. DOYLE, Manager.

Phone Main 234.



7 OAKS AND BEAR VALLEY

Ideal mountain resorts. Most popular in Southern California. Grand scenery. Interesting saddle trips. Splendid accommodations.

Address Manager Seven Oaks, Redlands, Cal., or call at 207 W. Third St., Los Angeles.

Wheeler Hot Springs

Now open. Health-giving waters. First-class accommodations. Located in the mountains of Ventura county. Elevation 1500 feet. Via S. P. to Nordhoff. Stage running. For information and folders inquire Peck's Information, 222 S. Spring St., or address MRS. B. A. BLUMBERG, Proprietor, Wheeler's Hot Springs, Ventura County, Cal.

SWITZER'S CAMP

Twelve miles from Pasadena, 2500 ft. high; lofty peaks, big trees, mountain stream. Ideal resort; special family rates. C. S. MARTIN, Mgr. See Peck-Judah Co., 222 S. Spring, or Travel & Hotel Bureau, 207 W. 3rd st., Los Angeles.

The place to go after the theater is the Bristol Cafe

Service perfect. Finest orchestra in the city. Entire basement H. W. Hellman Bldg., 4th and Spring streets.

Forest Home high in the mountains. Grand Mill Creek Canyon—Rushing waters—Dense forests—Enchanting views—New Dining room. FOREST HOME, via Redlands. Long Dist. Home 2000

The Breakers, Long Beach

Select boarding house on Ocean front. Good table and good company. Rates $10 per week up. 521 E. Ocean Ave. Home Phone 425.

LIVING WATER 115 degrees Fahr. at Elden Hot Springs, Redlands, Cal., absolutely cures Rheumatism, Eczema, Stomach, Liver and Kidney Troubles. Sunny leaves Redlands for Springs each Wednesday and Saturday. Rates $9 to $12 per week. No liquors.

BAYNHAM'S CAMP SAN ANTONIO CANYON

Hotel and furnished tents. Pine trees, mountain stream. Elevation 4700 feet. Direct trail to "Baldy." Chas. B. Baynham, Upland. Times Bureau or 207 W. Third.

Hotel Clarendon

Entrance 406 S. Hill St. Steam heat, electric lights, private baths. Rates 50c to $1.50 per day. New Management.

City Hotels.

THE PICKWICK HOTEL

532 SOUTH GRAND AVENUE.

A new finely furnished apartment hotel; 68 handsomely appointed apartments with buffet, kitchens and every convenience for housekeeping, steam heat, hot water and telephone in each apartment. Elevator service day and night. The Pickwick roof garden a delightful feature. Rates—single rooms $15 per month. Apartments $30 per month and up.

Under the management of BUTTERFIELD KILBOURNE HOTEL CO.

HOTEL CADILLAC

932A S. Main St., Home F-4456. Between 9th and 10th. A new, select, family and tourist hotel, handsomely furnished; all outside rooms. Convenient to depots; street cars pass hotel to all trains. Rates, $1.50 and up per week. Hot and cold water, steam heat, baths free.

Hotel Sequoia

Opens Sept. 15. European. New and modern. Elevator, steam heat, hot and cold water in each room. Baths free. Both phones. 619 S. Olive St.

Queen Apartments 539 California St. Belt Line cars stop at door. Everything new. Steam heat, hot water, private baths, electric light and gas; also janitor service. Special rates to permanent guests. Phones—Broadway 1266; A-7905.

Hotel Del Sol 2721 Portland St. Yellow University car to 28th and Hoover. New, modern, elegantly furnished, excellent home table. Reasonable. Home B-5771.

HOTEL LILLIE

Is making exceptionally low prices for the summer.

524 SOUTH HILL STREET.



NEW AND FIRE PROOF

HOTEL HAYWARD

CORNER SPRING AND SIXTH STREETS

250 Rooms. 125 Private Baths. 60 large Sample Rooms for commercial men. RATES—European plan $1.00 up; special rates to permanent guests.

H. G. FRYMAN, Proprietor.

Percival Apartments

Summer rates. The finest equipped and largest Apartment House in the West. Two and three-room apartments, with private bath and buffet kitchen, or single room. Ball and music rooms; large lobby and ladies' reception rooms.

845 S. Hill St.

Phone Ex. 778. Broadway 1575.

HOTEL ORENA



Coolest rooms; ventilation perfect. Everything new. Opposite Postoffice. 705 West Seventh St. Fireproof steel building. Beautifully furnished. Phone Main 2775. Home F5200.

Hotel Ohio 117 North Broadway, 2d entrance, opposite courthouse. Elegantly furnished modern brick building, elevator; special summer rates to permanent guests. Tourists 50c. a day and up.

Places to Visit in California

If you desire information or booklets about any Hotel or Resort, Steamship or Railroad Trip advertised in The Times, fill out this blank and mail it to "The Information and Resort Bureau, Los Angeles Times," and you will be supplied immediately.

Resort Bureau Los Angeles Times—please send me full information about

.....

.....

.....

SIGN HERE:

NAME .....

STREET .....

Hotel and Resort Booklets and Information Blanks always on file at "The Times" Resort Bureau, corner First and Broadway.

ROYAL "BLUE BOOK."

HIS NAME NOT WRITTEN THERE.

Don Tarlinia Criticises the Almanac de Gotha.

Say Publisher Wanted Money to Include Him.

Italian Ambassador Offers Strenuous Denial.

[BY DIRECT WIRE TO THE TIMES.]

BERLIN, Sept. 14.—[Exclusive Dispatch.] The Almanac de Gotha, an accepted authority on all titles of nobility, is issued by the long-established publishing house of Jules Perthes, in Gotha. Reports having reached the firm that Don Marino Torlinia, who recently married a daughter of Charles A. Moore of New York, had made an accusation to the effect that his name had been excluded from the almanac's pages because of his refusal to pay an exorbitant fee, an indignant denial has been sent by the publishers to your Berlin correspondent. Don Marino was quoted as saying:

"Six years ago my brother, Leopold, the Duke of Poli and Guadagnolo, who had attended to the sending of the family history to the Almanac de Gotha in the past, filled out the blanks that were sent to us, and mailed them to the publishers of the almanac as usual.

"In a very short time there came a demand that we pay an enormous sum to be represented in the almanac, otherwise the next edition would not mention us.

"My brothers and I decided that the Torlinia family was too well known to pay a big amount of money to be mentioned in a book that was supposed to include all members of the nobility, so we refused to have anything more to do with it. That's the reason why you don't see the Torlinia family in the almanac any more."

CASE HAS PRECEDENTS.

Controversies over admission to the coveted pages are not new. The question has been raised frequently, especially by nobles or quasi-nobles, whose names do not appear therein, but all accusations have fallen for lack of foundation.

There is declared to be no fee charged, and high officials say Don Marino's accusation is absurd.

The Almanac de Gotha is a scientific work, an authority in courts of Europe on the particular matters to which it relates. Neither the publisher nor the persons whose names adorn the pages of the almanac have, it is said, any choice in the matter.

The publisher may have a personal hatred of a noble house, but he has no choice. If the title to his house is entitled to a place in the almanac, he cannot be omitted. Were such a course within the power of the publisher, the book would lose its authority, and also lose the high position which it undoubtedly holds throughout the world.

For each land, the almanac has its own rules, which are carried out with iron rigidity. In the case of Italy, to which Don Marino Torlinia of Rome belongs, there are also hard and fast lines, which the almanac observes.

Count Lanzea Di Busca, the Italian Ambassador to Germany, discussed the matter with your correspondent.

"The Torlinia family," he said, "does not appear in the Almanac de Gotha because it is not old enough, and because its quarterings are deficient in number.

"The patent, I think, only dates back to the beginning of the last century, and was conferred by the Pope. Against Papal creations, as such, there is absolutely nothing to say. The Papal creations include the highest nobles in all Italy.

NO OTHER REASONS.

"Apart from this, there is no reason why the Torlinias should not appear in the almanac, and, as a matter of fact, this is the only reason of their omission.

"To marry Miss Moore will not increase his chances of admission by adding anything to his quarterings.

"Taking it for granted that this is actually the Duc Marino Torlinia of Rome," added the Ambassodar, "Miss Moore has made a very notable marriage. The Torlinias are well known in Rome. They are allied to the Borhese by marriage, and to a lot of other high Roman families as well. They are also rich.

"The first Duc was a very large owner in the Papal States. All Rome knows the Torlinia as a fine old family, against whom absolutely nothing can be said."

The Ambassador confirmed the statement that it was absurd to suppose the Duc's name was excluded from the almanac because he objected to pay exorbitant fees.

"There are no fees," he added. "When his family is old enough, and his quarterings numerous enough, and when he has obtained the recognized position high enough in the nobility, it will appear in the Almanac de Gotha.

"If he is not competent, the paying of millions of francs would not get him into its pages, nor would the paying of millions get his name struck out were it once there."

BREAD RIOTS OCCUR.

Advance in Price by Trust Results in Serious Disturbances as Protest in Triest.

[BY DIRECT WIRE TO THE TIMES.]

VIENNA, Sept. 14.—[Exclusive Dispatch.] The increase in the price of bread has occasioned serious riots in Triest.

Last night the Socialists organized a demonstration of protest and marched through the streets, singing revolutionary songs, smashing windows in stores, storming cafés and demolishing furniture. Several persons were injured. The affair is likely to be repeated elsewhere.

The Budapest Council has voted $100,000 to establish a municipal bakery in opposition to the bread trust. The Vienna Council yesterday considered a proposal to establish a municipal meat and provision market to protect the public from the extortion of the agrarian classes.

AMERICANS IN PARIS.

Jacob Astor in Old-fashioned Hotel; Senator Warrens Holds Down "Historic" Lounge.

[BY DIRECT WIRE TO THE TIMES.]

PARIS, Sept. 14.—[Exclusive Dispatch.] John Jacob Astor has taken a suite at the Hotel Hollande. While he looks out on the busiest part of Paris he enjoys the seclusion of an old-fashioned and comfortable hotel.

Mr. and Mrs. Bernard Smith of Boston gave a farewell dinner at the Hotel Continental, before returning to their "ranch" in the Rocky Mountains. Mr. Smith has recovered from the automobile accident he met with in Belgium, and was able to receive his guests.

United States Senator Warren of Wyoming is at the Hotel Regina and has taken possession of the corner seat of a lounge where Judge Gerrys of Baltimore used to receive his friends.

Miss Payn of Maryland sails for America early in October. She and her mother intend to pass the winter at Nice.

The news that Miss Evylena Palmer of New York has married Angelo Sikelianos, a Greek, vastly surprised the American colony. Sikelanos is unknown here. Before her marriage, Miss Palmer passed much time in Paris with her brother, Courtland Palmer. She is very popular and a good actress, having studied under the best French masters.

A HIT.

NORDICA LIKES OLD PAGEANT.

FAMOUS SINGER TO BRING ST. ALBANS IDEA HERE.

Prima Donna Enthusiastic Over Historic Procession—Thinks American History Affords Ample Characters and Setting—Plans Outdoor Pastorals.

[BY DIRECT WIRE TO THE TIMES.]

LONDON, Sept. 14.—[Exclusive Dispatch.] "I have never seen anything more educative, or more in keeping with the noble traditions of the Anglo-Saxon people."

It was Mme. Nordica who spoke in these enthusiastic terms of St. Alban's pageant. The great prima donna was staying at Claridge's Hotel, but had spent most of her time in the Old World town of St. Albans, where Queen Elizabeth, Boadice and various ancient Britons masqueraded gaily.

Mme. Nordica is very enthusiastic about the pageant idea and she intends to carry it out at her institute in the United States, when her great scheme materializes.

"I am sure we can arrange a pageant in America just as well as they can here. We do not need to take all our history from England. We can take the best that is common to the Anglo-Saxon race.

"I believe that a pageant such as I have seen at St. Albans would be an even greater success in America than in England. We have not, of course, the medieval setting of St. Albans, with its hoary old abbey and Elizabethan houses, but we can do exceedingly well with the material we have. We have William Penn, Sir Walter Raleigh, John Smith and Pocahontas."

Her latest European trip has convinced Mme. Nordica more than ever of the necessity of instituting a scheme that will elevate music to the level of the other great professions and create a standard which will exclude the unfit, while it increases the natural capabilities of those adapted to the profession.

She hopes to have in connection with her institute Greek plays in the open air, and also pastoral plays, as well as pageants.

HAKODATE HORROR.

THREE HUNDRED BURN TO DEATH.

THIRTEEN THOUSAND HOUSES RAZED AT HAKODATE.

Steamer Victoria Brings Appalling Details of Terrible Conflagration. Blaze Starts iin Soap Factory. Powder Magazine Exjlodes, and Flames Spread in Strong Wind.

[BY THE ASSOCIATED PRESS—P.M.]

VICTORIA (B. C.) Sept. 14.—The steamer Shawmut, which arrived last night from Manila, via Japan and China, with a cargo of hemp, tea, silk and general freight, and forty saloon passengers, including many naval, military and civil officers from the Philippines, brought further news of the great fire at Hakodate.

It seems the big conflagration originated in a soap factory near the Higashigawa school, and spread with great rapidity, sweeping away hundreds of bamboo houses.

During the fire a powder magazine at Kishomachi exploded, involving much loss of life.

In all 300 lives were lost during the fire and 13,000 houses burned, a strong wind fanning the fire, which spread with great rapidity.

All the foreign consulates, administrative offices, banks, company offices, schools, theaters, etc., were burned, with the exceptions of the American consulate, courthouse, railway station and customhouses.

One steamer, the Nanaye Maru, was burned and sank in the harbor after breaking from her moorings.

Ten large junks filled with coal were also burned. The loss of insurance liabilities carried by eight Japanese companies, amounts to 3,500,000 yen.

The Tokio press speak pessimistically of the obligations of the insurance companies, some of which are liable for more than their paid-up capital.

KING HONORS LADY PAGET.

British Monarch Dines With Her at Coombe Warren and Enjoys a Dainty Repast.

[BY DIRECT WIRE TO THE TIMES.]

LONDON, Sept. 14.—[Exclusive Dispatch.] When King Edward arrived in London, Saturday, he sent a message by wire to Lady Paget, formerly Miss Minnie Stevens of New York, that he would lunch with her at her country place, Coombe Warren, the next day.

Lady Paget assembled an informal party to receive and welcome the royal guest. One of the charms of Coombe Warren is its old-fashioned hedges, walks and the bowling green, where Lady Paget every afternoon plays croquet.

After luncheon, where the King drank coffee, the guests wandered about the grounds and later in the afternoon tea was served in the open. The King put on a top loose coat, for there was just a light coolness in the air, and settled down comfortably in a low wicker chair.

"I could not do this a month ago," he said with a happy laugh over the disappearances of his muscular twinges. "Nor this," he added, as he ate and enjoyed a hot-buttered cake, "the first I have had since I left England for Marienbad."

At the tea table, His Majesty presented Lady Paget with small souvenirs as tokens of his friendship.

Mrs. George Keppell and Mrs. Lewis Harcourt and Whitelaw Reid, with whom the King had half an hour's private chat, were four other prominent guests.

FOREIGN.

CAST-OFF WIFE HOME AGAIN.

Mrs. Frederick Pinney Earle Tells Her Story.

No Bitterness for Husband or His "Affinity."

Mother's Life Now Wrapped Up in Her Boy.

[BY DIRECT WIRE TO THE TIMES.]

BOULOGNE (France) Sept. 14.—[Exclusive Dispatch.] Mrs. Frederick Pinney Earle, wife of the American artist, who has voluntarily relinquished her husband to an "affinity," reached here last night on the Rhyndam.

As the tug bearing friends of the passengers came alongside the steamer the young woman, who stood close to the rail, peering anxiously into the faces below, suddenly recognized her brother.

With a cry of joy she lifted her little son in her arms and rushed toward the gangway. Their greeting, if less effusive than is usual with the French, was deeply tinged with feeling. Her first question was for her family at home. Assured that all was well and waiting to welcome her, she said softly, "Then I am happy."

Mrs. Earle has faced her strange situation with a singular generosity toward both her husband and her rival. The depression, which, as she admitted, had almost overcome her at the outset of her voyage, has completely vanished. To the correspondent she recited the story of her matrimonial life, with simple directness, and devoid of bitterness.

SOCIALIST BY TEMPERAMENT.

"I am convinced," she said, "that this is the only solution. I have neither jealousy of Miss Kuttner nor feeling against Mr. Earle. It is ordained by fate. She is a woman of excellent character, and I am convinced my husband will be happy with her."

Mrs. Earle flushed as she denied intentional ill-treatment on the part of Earle. She said he had struck her only when under the strain of intense nervous suffering. It is probable, nevertheless, that cruelty and incompatability of temper will be the grounds for divorce. The wife acknowledges that she is a Socialist by temperament, but she rejects the suggestion that she has sympathy with free love.

"From the first," she went on, "my marriage was a mistake. Although it was a love match, I soon perceived that we were unsuited for each other. My husband was moody, and in fits of temper he has lifted his hand against me. But I remembered my marriage vows and forgave him. He would then overwhelm me with remorseful tenderness. This, of course, indicated a lack of balance. My family was congisant of his behavior, and my father reproached me for enduring it. He said it degraded me, but in spite of all I dearly loved my husband.

LIVES FOR HER BOY.

"When Miss Kuttner came upon the scene the incompatability became more and more apparent. I did not fight against their attachment. She was good looking and very attractive. The end seemed to me inevitable. It is far better they should be together.

"My future—ah, that remains to be talked over with my father. My life is wrapped up in my boy. He asks after his father now, but he will soon forget. I hope to make him, first, a good man. If his tastes tend that way, he may become an artist. I shall always speak to him in English, that he may regard that as his mother's tongue."

Mrs. Earle will resume her maiden name after the divorce and live as if Earle had never existed.

QUEEN OF THE SEAS.

GERMANS FEAR NEW STEAMER.

LUSITANIA'S TRIAL NOT REGARDED AS CONCLUSIVE.

Berlin Public Is Elated Over British Ships Failure to Lower Deutschland's Record, but Officials of German Companies Think Cunarder May Yet Capture Blue Ribbon.

[BY DIRECT WIRE TO THE TIMES.]

BERLIN, Sept. 14.—[Exclusive Dispatch.] Public attention is centered upon the reports of the steamship Lusitania's performance.

The press comments generally reflect the elation felt because the laurels of trans-Atlantic speed records still belong to the Germans. The building of the English turbine boats has been regarded here all along as a measure aimed expressly at their German rivals. The Lusitania's inability to lower the Deutschland's average-speed record is considered a sign that the blue ribbon will remain here.

Officials of German steamship companies, however, are less jubilant.

"The Lusitania failed to break the average-speed record," said an officer of one German line to The Times' correspondent this morning, "but this trial is not conclusive. Nobody can tell what she will do later. It is still possible for her to capture the prize, and the Germans will then be obliged to make heroic efforts to retake the supremacy. Probably we must consider the advisability of following the British example and adopt turbines."

VOYAGES IN AIR.

Many Ascents Are Made With Maj. Parseval's Dirgible Balloon Near Berlin.

[BY THE ASSOCIATED PRESS—A.M.]

BERLIN, Sept. 14.—Maj. Parseval's dirigible balloon was virtually placed at the disposal of the public today at Temel, near here, by the company which constructed it, in order that experimental voyages may be made to show the progress reached in the building of airships.

About a dozen ascents were made successfully during the day. Each time the airship carried one passenger in addition to the aëronaut in charge and the engineers. Minister of War Von Eimen and other leading military officers and ministers enjoyed voyages in the air, during which every possible maneuver was carried out with precision. There was almost no wind blowing.

Maj. Parseval said that more powerful motors are necessary to drive the airship against a fairly strong v[illegible]

GOODYEAR COATS ARE THE FINEST MADE

Get a Coat Like This

Direct of the Makers for $20 and Save Money---New Fall Showing of

Rubber Silk Coats

Elegant and Fashionable—Just Like the Cut

The Goodyear coats are the finest made. Rain, dust or wind do not affect them. They cannot crush, cannot rip, cannot spot. They come in the most pleasing shades and colors, running the whole gamut of individual taste and preference. This style, direct of the manufacturers, striking, artistic and refined, ready now at a price impossible to duplicate anywhere else on the Coast, Monday $20

Special Offers in All New Fall Styles

Ladies' Rain Coats $6.25

Goodyear's $12.50 value. Latest fall models, fine materials and carefully finished. Absolutely rainproof. A serviceable coat of stylish appearance and can be worn in all weathers.

Ladies' Cravenettes $9.50

Good values up to $18. A wide choice of swell coats, cut in the approved fashions for fall. Choice of all popular shades. Superb rain-shedding material. Various styles to choose from, all correct and all new.

Ladies' Automobile Coats $15.25

Handsome, dashing new fashions, appropriate for all occasions. Absolutely waterproof and will not spot. Choice of many new and rich materials. Taffeta silk, plaids, stripes and plain satins. A dainty new rubber-silk garment is growing more and more indispensable every day for dress, opera and all occasions. Very light, very dressy and always effective in utility and appearance. Choice of many beautiful shades and colors, some leather trimmed; priced usually up to $25, for $15.25 Monday and all this week.



Genuine Priestly Cravenettes

Many Rain Coats are sold as Cravenettes, which are not, therefore bear in mind when purchasing, it is NOT a Cravenette Rain Coat unless this circular registered trade mark is stamped on the cloth and this silk label as at the collar or elsewhere.

RAIN PROOF

Look for both and insist upon seeing them

Priestly Cravenettes For Men

Plain and fancy worsteds, herringbone and plain gray effects. Finely tailored in the best fall styles and trimmed throughout in the most thorough manner. Full and extra lengths, including a full new line of the unusual hard-to-fit sizes $8.25

In high grade imported and domestic fabrics, fancy cheviots and fine cassimere mixtures. Snug fitting collars, plain or lap seam as desired. Stylish, dressy coat for day or evening wear. The grade usually sold as high as $15. Buy at the manufacturer's price $12.25

Boys' and Girls' Cravenettes RAIN OR SHINE ALL OCCASIONS

Coats Ordinarily Sold $7.50 to $8.00 ..... $3.75

Coats Ordinarily Sold $9.00 to $10.00 ..... $4.75

Remember that we are exclusive dealers, handling only our own manufactured products. Make your choice of these beautiful Fall Garments now while the lines are complete.

Goodyear Raincoat Company

210 South Broadway, Los Angeles

BATTLE ROYAL.

KAISER FIGHTS WITH COUSINS.

DISPUTE IS BLOODLESS, BUT VERY BITTER.

Princes of Two Duchies Resent Action of Emperor in Presenting Flags to Regiments Recruited from People in Their Respective Domains.

[BY DIRECT WIRE TO THE TIMES.]

BERLIN, Sept. 14.—[Exclusive Dispatch.] Between the Kaiser and some of his princely cousins a battle royal is now waging, which, while kept within the terms of ceremonious politeness, is intense enough to afford huge enjoyment to Socialists and other mockers.

The Kaiser claims the privilege of presenting flags to every regiment throughout the Fatherland, according to his royal pleasure. A few weeks ago he decided to honor the Seventh and Tenth Army Corps, but the Princes of Oldenburg-Detmold and Buckeburg claimed this as their exclusive prerogative, since these regiments were recruited from their people and quartered in their domains. Finally, with the exception of the grand duke of Oldenburg, the princes withdrew their objections.

The Duke, however, roundly swore he would rather see his regiment with the raggedest colors in the world than to have the Kaiser give them new ones.

AMERICANS HONORED.

Mary Kingsley Medal Conferred by Liverpool School for Study of Tropical Diseases.

[BY THE ASSOCIATED PRESS—A.M.]

LIVERPOOL, Sept. 14.—The Mary Kingsley medal, instituted by the Liverpool School for the Study of Tropical Diseases, to commemorate Miss Mary Kingsley, the African traveler, has been awarded, among others, to Dr. Charles Finlay, chief sanitary officer of Cuba, who originated the theory that yellow fever is carried by mosquitos; to Col. W. C. Gorgas, U. S.A., who, as chief sanitary inspector of Havana, gave practical effect in 1902 to the discovery of Dr. Finlay and the American commission in connection with the investigation of the cause of yellow fever and succeeded in banishing the disease from Havana, and to Dr. Theodore Bald Smith of Harvard, who discovered a new kind of blood parasite in his investigations of the so-called Texas cattle fever.

Col. Gorgas is now chief sanitary officer of the Panama Canal zone.

MODERN WILLIAM TELL.

Kills Man on Whose Head Apple Rested and Is Nearly Lynched by Spectators.

[BY THE ASSOCIATED PRESS—A.M.]

RIO JANEIRO, Sept. 14.—Juan Espinos, an expert Chilean marksman, while attempting to shoot an apple from the head of a man at a circus here, missed and killed the man.

The crowd at the exhibition made a rush for Espinos and he barely escaped lynching.

TO HURRY TIME.

HE WOULD TURN CLOCKS AHEAD.

ENGLISHMAN WOULD HAVE NATION OF EARLY RISERS.

Head of Watch and Clock Makers' Guild Proposes Setting All Timepieces Up One Hour, so That Citizens Would Get Up Earlier—Astronomical Obstacles Are Ridiculed.

[BY DIRECT WIRE TO THE TIMES.]

LONDON, Sept. 14.—[Exclusive Dispatch.] President Wright of the British Watch and Clock Makers' Guild, has undertaken to transform the English into a nation of early risers.

At the annual meeting he proposed the simple expedient of putting forward all clocks one hour, so that noon should fall at 11 instead of 12.

Thus every one would go to bed and rise one hour earlier than at present. Many objections to the scheme were raised, on the score of the enormous difficulties to be overcome in upsetting the basis on which all astronomical and other calculations were made.

Although the president belittled these obstacles, the guild refused to pass his measure.

MAKES KISSING SAFE.

German Professor Urges Wearing by Men of "Toothbrush" Moutaches.

[BY DIRECT WIRE TO THE TIMES.]

BERLIN, Sept. 14.—[Exclusive Dispatch.] If you wish to be healthy, wear the new tooth-brush moustache. It may be uncomfortable as the complement to a kiss, but it is absolutely safe.

This is the dictum of Prof. Wallnitz, who has been active in the controversy raging among the eminent bacteriologists. The "tooth brush" is the invention of clever Americans, and it is urged against the popular moustache a la Kaiser. The latter necessitates a moustache binder, and Wallnitz, after submitting several binders to a careful microscopic examination, has discovered fragments of diseased hair and skin and an incredible number of horrible bacilli. Some innocent guinea pigs, inoculated with the cultures, suffered tortures.

The short bristle decoration of the upper lip is all, he declares, that will save a sweetheart or wife from infection.

A charming breakfast dish

GrapeNuts

WITH CREAM.

Read "The Road to Wellville," in pkgs

"THERE'S A REASON."



Don't Buy a "Dummy Suit"

HERE'S the kind of Man upon whom the ordinary Suit looks mighty Good—

He's made of Wood—this Fellow—he doesn't move around very much—Consequently the ordinary Suit looks as Good a year after he has worn it as the first day he had it put on.

If Mr. Dummy were the only one to wear the ordinary Suit—all would be well.

For then the Improper Cutting, the Unskilful Tailoring and above all the Hot Pressing—Old Doctor Goose's "Dope"—that are usually in the ordinary Suit, wouldn't be observable.

Unfortunately a Flesh and Blood Man—the kind that doesn't stand still, but moves around a good deal—gets such a Suit and then there's trouble.

Old Doctor Goose's Dope "fades" away gradually, revealing the Glaring Imperfections of Cutting and Tailoring.

The Lapels Bulge—the Collar Sags—the Shoulders Break—Sleeves Twist—and the Ordinary Suit looks a very Sad Affair.

Now you shouldn't buy a Dummy Suit, Mr. Man of Flesh and Blood—You should get a Suit that will not Wear—

—A Suit in which Style, Shape and Fit are not merely "draped" in temporarily by Old Doctor Goose, but are sewed into the Fabric permanently by careful needle work.

You should get a "Sincerity" Suit for that's the way "Sincerity" Suits are made—that's why they have their name—and above all things—That's why no matter how much you wear them the Lapels in a "Sincerity" Suit won't Bag—the Shoulders won't Break—the Sleeves won't Twist.

See "Sincerity" Suits and Overcoats at your high grade clothiers—wear dealers—be sure the Label reproduced below is in the Suit you buy.

SINCERITY CLOTHES

MADE IN U.S.A. GUARANTEED

The Keeley Cure

1022 South Flower

HOME PHONE 1891.

There is release for all from the liquor habit if they but take the Keeley Cure. An easy, quick, pleasant treatment. We shall be glad for you to call and investigate.

Largest and Finest Stock of Furniture in the West

Pease Bros. Furniture Co.

640-648 SOUTH HILL ST.

Legal.

Proposals for Sewer S[illegible]

SEALED BIDS OR PROPOSALS for construction of a municipal [illegible] etc., at Bisbee, Cochise County, [illegible] be received by the Common Council of [illegible] city at the office of the City Clerk [illegible] city until 7:30 p.m. of October 5th, [illegible]

Plans, profiles and specifications [illegible] and blank forms can be obtained at the office of said city clerk, at the office of [illegible] bell, Engineer Maintenance of Way, [illegible] Paso and Southwestern Railroad, El Paso, Texas, and at the office of Gilbert & Gilbert, 616 Grant Building, Los Angeles, Cal.

Each bid must be accompanied by a certified check for 5 per cent. of the amount of the bid as a guarantee of good faith.

The checks of unsuccessful bidders will be returned immediately upon the awarding of the contract.

The successful bidder will be required to furnish a bond in the sum of fifty per cent of the amount of bid to insure the faithful performance and completion of the work.

The city council reserves the right to reject any or all bids. Dated [illegible] tember —, 1907.

G. V.

WAR UPON WEARIES.

Town Authorities Pass Ordinance Making Giving of Alms a Misdemeanor.

[BY DIRECT WIRE TO THE TIMES.]

BERLIN, Sept. 14.—[Exclusive Dispatch.] In an effort to exterminate beggary, a nuisance, the police of the Duchy of Anhalt-Bernburg have evolved a radical scheme to do away with indiscriminate charities.

They have issued a ukase, declaring that giving alms to any beggar is only a criminal offense, but also that the giving under the ban. It is also provided that any person found giving alms may be arrested and fined as an exemplary fine. In case the offense be repeated, im-

RUSSIAN REFORM.

STOLYPIN IS YET HOPEFUL.

Duma Carries Moscow, but He Will Press on.

Premier Lets Loose a Most Democratic Project.

Premier's Plan a Sweeping Step for Equality.

[BY DIRECT WIRE TO THE TIMES.]

MOSCOW, Sept. 14.—[Exclusive Dispatch.] On the eve of the preliminary election for the new Douma, M. Stolypin finds himself stubbornly opposed by reactionary elements in Russian politics.

Voting in the provinces of Moscow province will take place tomorrow. As a result of the legislative hostility to his liberal views on the subject of local government, the Moscow Zemstvo bundles the most democratic project ever put forward by a Russian statesman.

It is not a more sweeping measure than that for the Russian democracy, with prospects of success, than is Stolypin's plan to create in place of the present small bodies of the Zemstvo a district with all classes would meet on equal footing to perform the duties of the bureaucracy. The new bodies would be as intimate a connection with the village as at an American meeting.

The election carried the day in Moscow, which promises to have success elsewhere, although there was a respectable opposition of Muscovite Liberals who attacked the Premier's proposals.

Premier Stolypin is determined to push the reform. He believes the Douma will pronounce in favor of the principle it embodies.

It is probable that the question of civil rights for the Jews will be the first matter before the new assembly. Constitutional Democrats have declared it first in their manifesto, and the question of compulsory application of and the second position. The arrest of the persecution of Jews is said to be due to the incitement by reactionaries, inflamed by M. Stolypin's unfortunate assurance to Senator Dillon.

CONGRESS OF HYGIENE.

WORLD'S HEALTH THEIR THEME.

PHYSICIANS NOW ARRIVING IN BERLIN.

International Congress of Hygiene and Demography to Be Attended by Many Specialists—Typhoid Immunization, Sewerage Sanitation and Other Among the Problems.

[BY DIRECT WIRE TO THE TIMES.]

BERLIN, Sept. 14.—[Exclusive Dispatch.] The International Congress of Hygiene and Demography, which opens here today, is already bringing a brilliant guard of American physicians to Berlin, where they are arriving some time before the opening session of the local clinics.

Among those who will deliver addresses are Dr. Victor C. Vaughan, of the medical faculty in the University of Michigan; George M. Kober of Washington and William H. Tolman of New York. Several American physicians are here on their way to the Burgomeister Congress in Dresden.

The congress will be attended by delegates from all parts of the world, and Dr. Vaughan, who will speak on "typhoid immunization," he said: "It should be the most noteworthy events in the history. It is especially significant, in view of the importance now attached to the question of sanitation and public hygiene and sanitation for children, schools and sewerage disinfection.

"Every water supply is now a burning question in many American and European cities, and its discussion will give the congress great importance.

"It is noteworthy that there will be papers on military and colonial sanitation in which problems like those in Cuba, will receive attention."

CZAR DISPLAYS NERVE.

Personal Body Physician, Armed With Loaded Revolver, Bluffs Would-Be Robber.

[BY DIRECT WIRE TO THE TIMES.]

PETERSBURG, Sept. 14.—[Exclusive Dispatch.] Prof. Kevalovsky, the Czar's personal body physician, has been at a startling adventure while on a visit to Kislovodsk, where he is spending his holiday.

He was sitting in the study waiting for the Czar when a strange man entered and presented him with a paper containing a peremptory demand for money. The professor handed the paper back to the man, saying if the money he would not give it. "I am not afraid," said the professor, as he leveled a revolver at the man's head.

The man waited the professor, and then fired in turn. The shot missed, but the rubber slowly lowered his head and said gracefully, "I will do you no harm," as he walked out of the room and the house. He then met a friend to whom the professor, "why did you not stop him to the police?"

"I should have gone so," he replied quietly, "had my revolver loaded."

CZAR WEARIES.

Russian Authorities Pass Ordinance Forbidding Giving of Alms in Kiev.

[BY DIRECT WIRE TO THE TIMES.]

KIEV, Sept. 14.—[Exclusive Dispatch.] In an effort to exterminate beggary, the police of the city have evolved a radical method of getting rid of the nuisance. Hereafter any person found giving alms will be arrested and fined $5 for each offense, but also will be subject to imprisonment, without option, will be inflicted.

This, it is believed, will rid the town of the undesirable itinerants who prey upon the public.



M. Stolypin,
Prime Minister of Russia.

ORDER FROM CHAOS.

CLEMENCEAU IS MAKING GOOD.

PREMIER HANDLES MOROCCAN IMBROGLIO CLEVERLY.

Even Radical Socialists Are Satisfied With His Achievements. French Irritation Over Germany's "Captious" Criticism Disappears. Fanatics Amenable to Suasion.

[BY DIRECT WIRE TO THE TIMES.]

PARIS, Sept. 14.—[Exclusive Dispatch.] M. Clemenceau's manipulation of the Moroccan imbroglio continues to receive the support of all Frenchmen. Even Jean Jaures and Herve, the "stormy petrels" of Gallic Socialism, will concede that with all the Premier's faults they trust him in this delicate business.

French irritation over what seemed at first to be the captiousness of Germany's criticism of Clemenceau's proposal that a provisional police force be established, is disappearing.

The German press, semi-officially and independently, replies gravely to the Paris suggestion that an affront was implied, and says Germany is more sympathetic than it seems to suit the political enemies of M. Clemenceau to admit.

The assurances given by the latter to Berlin—assurances of satisfaction with the reply of the German government to the French note, as to the police scheme—have cleared the air.

In the decision to hold Morocco responsible for all indemnities, the French bring the strongest pressure to bear upon the Sultan and upon Mulai Hafid, who has usurped authority in the south.

Even fanatical tribesmen are amenable to moral suasion of this kind. Meanwhile Raisuli, alternately assuming the roles of dervish and clown, provides the French cartoonists with diverting material.

SULTAN MULAI HAFID STARTS FOR COAST.

[BY DIRECT WIRE TO THE TIMES.]

PARIS, Sept. 14.—[Exclusive Dispatch.] The movements and intentions of the rival Sultans, Abdul Aziz and Mulai Hafid, are shrouded in mystery. The latest advices from the interior of Morocco are that Mulai Hafid, with an army of about 8000 men, recently left Morocco City for Rabat, on the coast, and that his uncle, at the head of a second army, will soon follow him. Mulai Hafid, it is added, has announced that he will pay the cost of the French expedition to Morocco on condition that France evacuates the country.

The latest advices received from Gen. Drude, the French commander at Casa Blanca, said that if the delegates tribes suing for peace did not appear at noon today he intended to immediately assume the offensive again and, with the assistance of the guns of the French cruiser Gloire, destroy the camp of hostile Moors situated near Fedala.

MOORISH TRIBESMEN ARE DISAPPEARING.

[BY THE ASSOCIATED PRESS—P.M.]

PARIS, Sept. 14.—Sultan Mulai Hafir, it is reported, has announced that he will pay the cost of the French expedition to Morocco on condition that France evacuates the country.

Only two columns of tribesmen are now reported to be under arms in the Casa Blanca district. The others have disappeared.

The latest advices received from Gen. Drude said that if the delegates from the tribes suing for peace did not appear at noon today he intended to destroy the Moorish camp near Fedala.

KING OF HEARTS.

RULER PLEADS WOMAN'S CAUSE.

EDWARD GIVES MARLBOROUGH FATHERLY TALK.

His Majesty Interests Himself in Duke's Unhappy Family Affairs and Tells Him Not to Endeavor to Separate Duchess from Her Two Sons.

[BY DIRECT WIRE TO THE TIMES.]

LONDON, Sept. 14.—[Exclusive Dispatch.] "Let your wife be, man, let her be. It would mean for more to her to be separated from your sons than it can mean to you."

King Edward, first gentleman and first diplomat in Europe, so advised the Duke of Marlborough the other day. Lady Paget, who takes the deepest and most disinterested interest in the Duke and Duchess, has arranged that the King see the Duke several times. On the last occasion His Majesty talked most paternally to Marlborough about his unhappy family affairs.

Plainly the absence of his children, the Marquise of Blomeford and Lord Ivor Churchill, hits the Duke hardest. He complained most bitterly of it to his sovereign. He complained that the Duchess will yield nothing, and insists upon having their boys in her constant care.

"Let her be, man, let her be," said the King, laying his hand on the Duke's shoulder. "Remember, she is a young, pretty and wealthy woman, without an occupation to divert her thoughts, and her marital affairs are all wrong. It would break her heart in no time were she left without her only consolation."

AERIAL.

WELLMAN IS OPTIMISTIC.

REGARDS HIS "FAILURE" AS SUCCESSFUL TEST.

Is Convinced That the Balloon America Can Reach the North Pole in Normal Summer Weather and That His Plan Is Entirely Practicable.

[BY DIRECT WIRE TO THE TIMES.]

BERLIN, Sept. 14.—Walter Wellman, head of the Wellman air-ship exposition, has sent the following telegram to the local papers from Tromsoe:

"After the steamer Express cast off the cable the balloon America did excellently, but an increasing wind soon gave us a hard struggle and the strong wind drove us towards jagged mountains near the coast, where the airship would have been destroyed if she struck.

"There then ensued some hard fighting between the storm and the motor. The latter triumphed. Our confidence in the America had so increased in the meanwhile that I gave the order to start for the North Pole. The wind, however, increased to twelve miles an hour and the snow fell so thickly that we could not see a quarter of a mile.

"Just then the compass failed to work owing to defective construction. We were lost in a snowstorm above the Polar Sea and threatened with destruction. After a brief deliberation, we decided to try to get back to the Express to rectify our compass and start again. It was impossible, however, to keep in one direction, and we were again carried into dangerous proximity of the mountains. Vaiman, the engineer, then put the motor to top speed and the America moved against the wind which probably was blowing fifteen miles an hour. She circled three times in the teeth of the wind.

"We saw the Express for a moment, but immediately lost her again. We could have returned to the Express if we could have seen where to steer, but under the circumstances, the only thing possible was to try to land. With this idea, we stopped the motor and let the America drift over the glacier. At the end of Doul Bay, we used a trailer filled with provisions and a brake rope. Both acted well and dragged over the ice wall 100 feet high without damage.

"After crossing the glacier, we opened the valve and landed on the upper glacier half a mile inshore. The landing was effected so successfully that material weighing nine tons descended 300 feet and touched the ice with no shock or damage whatever excepting several bent tubes and broken wires. Numerous delicate instruments were not injured. The self-registering birographs, metographs, and manometers continued running after the landing. The mantle of the balloon can be easily repaired.

"The America was in the air three hours and covered about fifteen miles with her own power. She made three loops against the wind proving her power and capability of being steered; the ascent was successful in every respect.

"The America is from every standpoint the strongest airship and most durable for a long journey that ever has been built. She held the gas splendidly. Later in the same day, the Express brought men and sledges from camp. The entire airship, including even a part of the gasoline, was returned to camp in three days.

"The balloon and the entire outfit have been made ready for the winter.

"After this successful attempt we all are convinced that we can make our way to the Pole in normal summer weather. We all regard this plan as rational, practicable, and feasible. The thing can be done, and what can be done, shall be done."

FOREIGN BRIEFS.

Result of Lawlessness.

ST. PETERSBURG, Sept. 14.—The Sarapul district of Vyatka Province has been placed under a state of "extraordinary security," owing to the prevalence there of murders and acts of incendiarism.

Starts on Maiden Voyage.

HAMBURG, Sept. 14.—The new Hamburg-American steamer President Grant, sister ship of the President Lincoln, started on her maiden voyage to New York today with a full complement of passengers.

RAILROADS INDICTED.

Charged Under Old Mississippi Law With Issuing Passes to Persons Not Entitled to Them.

[BY THE ASSOCIATED PRESS—A.M.]

JACKSON (Miss.) Sept. 14.—The county grand jury today returned indictments against the Illinois Central and Yazoo and Mississippi Valley Railroads for issuing passes to persons not entitled to them in accordance with a law that has been on the statute books of the State since 1884.

The State Railroad Commission is brought into the case by the assertion that the passes were issued at the request of members of that body.

ON LOS ANGELES LIMITED.

OMAHA (Neb.) Sept. 14.—Commencing today, the Union Pacific will try the experiment of carrying local passengers on the Los Angeles limited trains Nos. 7 and 8, leaving Omaha at 12:55 p.m., and arriving at Omaha at 1:07 a.m.

TEAMSTERS ELECT

ROCHESTER (N. Y.) Sept. 14.—The delegates to the annual convention of the United Teamsters of America are returning home today. The following is the result of the election:

President, John Sheridan, of Chicago; first vice-president, A. L. St. Clair, St. Louis; secretary-treasurer, W. H. Ashton. The new charter of the organization was adopted. The next convention probably will be held in St. Louis.

MILLION FOR DEFENSE.

ST. LOUIS, Sept. 14.—The convention of International Machinists' Association decided today to assess each member one day's pay each year until $1,000,000 is raised for defense.

MILL OWNER MURDERED.

LODES (Russian Poland) Sept. 14.—Marcus Silberstein, owner of a large cotton mill in this city, was murdered by his employés today because he refused to pay them for the time they were out on strike.

NOT YET.

PLOTTERS NOT GOING AWAY.

Requisition for Mexicans Is Denied by Governor.

Revolutionists Gain Point in Fight for Liberty.

Will Be Held Here, Though, on Other Charges.

Gov. Gillett refused yesterday to grant requisition papers in the cases of Ricardo Magon, Librado Rivera and Antonio Villarreal, Mexican revolutionists, wanted in Missouri on charges of libel.

The men, however, will not be released at this time, nor at any near future time, according to authorities interested in the case. Local officers have apprehended correspondence addressed to these men, which mark them as prisoners of great importance. Letters from the leading anarchists in the country and even communications from "Reds" in Europe, were received in Los Angeles, to be handed over to Magon and Villarreal.

Several missives from Emma Goldman, the famous anarchist, whose presence in any city or town in the country has called for extra vigilance on the part of the police, were apprehended by the police.

Despite the failure to secure the requisition papers yesterday, the eastern authorities are not despairing, but have prepared new papers, asking for the transportation of the men eastward on criminal charges.

The men were captured in a little house on Pico street, August 23, last. At that time they put up a desperate fight against Detectives Furlong, Talamantes and Rico. A later search of their rooms brought to light heaps of revolutionary literature.

From their station on Pico street they had directed the editorial columns of a local paper known as Revolucion. This paper counseled the downfall of the Mexican government and the dethronement of Diaz. Allied with this paper were men and women favorable to an upheaval in Mexico. Socialists and anarchists were among the number. One woman, who was active in support of the paper and the leaders of the revolution movement, openly advised death to the President of the United States.

TRACKED FROM EAST.

The men were tracked here by eastern agents in the employ of the Mexican government. Gov. Folk issued a plea for requisition papers, asking that the men be sent back to Missouri to face trial. Yesterday Gov. Gillett, on the ground that the crimes had been committed while the conspirators were out of the State, declined to extradite the men. There remain other charges, however.

Yesterday local attorneys representing the Mexicans called upon Capt. Flammer at the Police Station to release the men. The captain refused on the ground that there were other charges against them and that the United States government had an interest in the case. Should the State offense fall through, a charge of violation of the neutrality act will be filed in the Federal court against the three men. They will be charged with having planned the Cananea trouble while on American soil.

The story of the tracking of the Mexicans all over the Western Hemisphere has just come to light. A woman led to the capture of the much wanted men.

For three years the eastern agents followed a beautiful Mexican woman, who loved Ricardo Magon, the leader of the conspirators. She followed him from place to place and the officers followed her, knowing that, sooner or later, the love the woman held for the man would draw her to him. Then would come their opportunity. And so it happened that in Los Angeles the officers, untiring, trailed the woman to the Pico-street house.

SECRET MAIL SERVICE.

Details of the mail system as carried on by the revolutionists were also made known yesterday. Mail addressed to Magon and his comrades was received by a patriot in Long Beach. He in turn sent the mail to a man in Highland Park. This friend in Highland Park in the course of time turned the mail over to the care of a man who lived in his neighborhood. This man gave the mail in charge of a confederate who lived on South Main street and this fellow handed the letters over to a woman anarchist who made regular calls for it. Then by this round-about method the mail was finally handed over to the Mexicans.

This mail is causing no end of interest, especially since some of the letters intimate that eastern officials, well known as statesmen, can be relied upon for support of the revolution spirit.

The letters from Mrs. Goldman and others are held as evidence and should the case finally reach the hands of the Federal authorities sensational developments are expected.

During the next two weeks the Mexicans will be tried in the local police courts on charges of interfering with officers in pursuit of their duty.

HELD ON SUSPICION.

Police Take Man Believed a Highwayman, in Company With Possible Victim.

P. E. Rodgers and C. F. Meyers were arrested on suspicion in an alley near First and Ohio streets last night. The police believe that Rodgers is a hold-up man and that Meyers was an intended victim. The officers who arrested the pair had a fight with Rodgers, who is tall and strong. Myers was under the influence of liquor.

In Myers's pockets was found a ticket to Kentucky and $266.70. Meyers says he is a miner and recently came to Los Angeles from Tennessee. Rodgers claimed to be from Kentucky. He represented himself as a "bad man," and in proof exhibited a gun.

Detectives were detailed to investigate the past of Rodgers.

KILLED BY CAR.

An inbound Watts local Pacific Electric car struck and fatally injured an unidentified Mexican laborer two miles north of Watts station last night. The Mexican was brought to Los Angeles and sent to the Pacific Electric Hospital, where he died at 11 o'clock. His body was removed to Pierce Brothers' morgue.

RING AND COIN GONE.

A sneak thief entered the home of Mrs. W. G. Henry at No. 215 East Fifty-third street last night, and stole a diamond ring valued at $75, and took $65 in gold coin. Detectives investigated the case, but say they were unable to ascertain how the thief gained entrance into the house without being discovered.

Drunkards Cured Secretly

Any Lady Can Do It at Home—Costs Nothing To Try.



A MODERN MIRACLE

A new tasteless and colorless discovery which can be given secretly by any lady in tea, coffee or food. Heartily endorsed by temperance workers. It does its work so silently and surely that while the devoted wife, sister or daughter looks on, the drunkard is reclaimed even against his own will and without his knowledge. Many have been cured in a single day.

FREE TRIAL COUPON

A free trial package of the wonderful Golden Remedy will be sent you by mail, in plain wrapper, if you will fill in your name and address on blank lines below, cut out the coupon and mail it at once to Dr. J. W. Haines, 364 Glenn Building, Cincinnati, Ohio.

You can then prove to yourself how secretly and easily it can be used, and what a God-send it will be to you.

.....

.....

.....

HA-HA! HO-HO!

JOKESMITHS DUE TONIGHT.

PRESS HUMORISTS WILL COME ON EVENING TRAIN.

Forty of Them, so Far as Known, on Salt Lake Limited—Monrovia Tomorrow, and the Week Is Well Taken Up With Plans for Their Entertainment in Our Midst.

There ought to be a lot of fun in Los Angeles tonight, for some of the most prominent jokesmiths of the country are to get in at 8 o'clock on the Los Angeles Limited of the Salt Lake line. They are members of the American Press Humorists' Association, coming to attend the fifth annual convention, which isn't so much of a convention, after all, but a round of pleasure arranged for fellows whose daily work is supposed to be that same kind of a round.

Anyway, the convention opens in Los Angeles tomorrow, with the departure of the visitors for Monrovia, and there will be doings hereabouts for something like a week.

There are thirty or forty men and women in the party that is coming over the Salt Lake this evening—the women, for the most part, being the wives of the humorists. They come from all parts of the East and Missouri. A committee of local members of the association, including Secretary Frank T. Searight, Winfield Hogaboom and J. C. Stuart, and Tom Peck and Douglas White of the Salt Lake line will meet them at Barstow and escort them into town. Headquarters will be at the Alexandria.

There will be a Spanish luncheon at the Vista Grande at Monrovia tomorrow noon, and in the afternoon the visitors will see the San Gabriel Mission. In the evening there will be a banquet here at the Alexandria, tendered by the local members to the visitors and to representatives of the local newspapers.

On Tuesday the Cawston Ostrich Farm will be visited, likewise Pasadena, where, at noon, a luncheon will be served at Robert J. Burdette's Orange Grove-avenue home, "Sunnycrest." Then at 2 o'clock in the afternoon there will be a reception at Hotel Maryland, followed by an automobile tour of Pasadena. In the evening the Pasadena Board of Trade will give a banquet at the Maryland in honor of the humorists.

On Wednesday there will be an excursion to Mount Lowe, and in the evening, A. J. Taylor, The Times cartoonist, will give a reception at his home, No. 933 Valencia street, in honor of Jud Mortimer Lewis of the Houston Post, one of the visiting party. This will be known as a "Night in Holland." Later the same night there will be a dinner at Levy's for Strickland W. Gillilan, formerly of Los Angeles.

Thursday morning the party will visit Long Beach or Venice and in the afternoon, from 4 until 7 o'clock, there will be a reception at the home of Mr. and Mrs. John W. Mitchell, directed by the Women's Press Club. In the evening, Joseph Scott will give a dinner at the California Club for Thomas A. Daly of the Catholic Standard and Times, president of the association, and for Messrs. Searight, McGroarty and others. There also will be a reception by local Knights of Columbus for Mr. Daly, while numerous members of the association will attend the Mason, while Louis James will present the "Comedy of Errors."

On Friday morning the business session of the association will be held and the visitors will see Los Angeles while doing nothing else. That evening an entertainment is to be given at the Auditorium for the benefit of the "Bill" Nye monument fund. On Saturday evening the party will leave for Goldfield, where they are to be entertained on their way home.

SAYS HE STOLE.

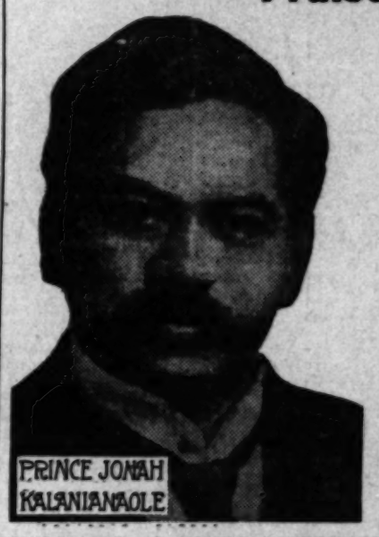
Charles Norton was arrested on a charge of petty larceny last night on the complaint of Mrs. L. W. Moreland of No. 1124 South Alvarado street. According to the police, Norton was employed by Mrs. Moreland to move some household goods. She charges him with having stolen $31.25 from her house.

ASSAULT CHARGED.

A. Blas was arrested at Fifth street and Central avenue last night on the charge of assaulting Ed Carson of No. 521 Ceres avenue, with a knife. It is said that the two men became involved in a wordy dispute, and that Blas attacked Carson first. He inflicted five small knife wounds on Carson.

Prince and Congressman Praises Pe-ru-na

I Cheerfully Recommend Pe-ru-na As a Very Effective Remedy.



Prince Jonah Kalanianaole, 1522 K St. N. W., Washington, D. C., Delegate in Congress from Hawaii, writes: "I can cheerfully recommend your Peruna as a very effective remedy for coughs, colds and catarrhal trouble."

NO OTHER remedy in the world has received so many testimonials from people of high station as Peruna. Not only by people of high station, but of lowly station, from prince to pauper, from millionaire to day laborer, Peruna has been lauded and recommended for the various climatic ailments of summer and winter.

Read the following sincere testimonials from notable people:

An Invigorating Tonic.

Hon. C. Slemp, Congressman from Virgina, writes:

"I can cheerfully say that I have used your valuable remedy, Peruna, with beneficial results, and can unhesitatingly recommend your remedy to my friends as an invigorating tonic and an effective and permanent cure for catarrh."

System Badly Run Down.

Hon. W. H. Kelbaugh, ex-Member W. Va. Legislature, 204 9th St. N. E., Washington, D. C., writes:

"You can use my name and word at all times for Peruna as a medicine and tonic unequaled. I have tried it for a stubborn cold and badly run-down system.

"I tried all sorts of other medicines and paid several expensive doctor bills. Peruna cured me, strengthened me more than ever and saved me money."

A Bicyclist's Experience.

Mr. John Perrault, 235 Davidson St., Boulevard St. Paul, near Montreal, Canada, writes:

"I have been a bicyclist for over five years, and last spring I caught cold and did not take anything for it, for I thought it was not bad enough, but it came to catarrh.

"I was so discouraged that I didn't know what to do. I could not sleep. I always felt tired and troubled.

"Finally I began to take Peruna. After I had taken one bottle I felt better. I took another one, and now I am well. I would like always to feel as I do today.

"I often recommend Peruna to my friends."

Pe-ru-na in Tablet Form.—For two years Dr. Hartman and his assistants have incessantly labored to create Peruna in tablet form, and their strenuous labors have just been crowned with success. People who object to liquid medicines can now secure Peruna tablets, which represent the solid medicinal ingredients of Peruna. Each tablet is equivalent to one average dose of Peruna.

High Grade Watches

We carry a very fine assortment of

Good, Reliable Watches

American and imported movements in the newest designs in cases. Special attention is paid to engraving of crests and monograms.

S. Nordlinger & Sons

JEWELERS ESTABLISHED 1869

323 So. Spring St.

For Summer Comfort Cook With Gas

L. A. Gas and Electric Co.

645 South Hill St. Both phones Ex. 5.
Branch Offices 5707 Pasadena Ave. 3438 Hoover Street. 4414 Central Ave.

... Men's Fall Suits ...

Hand Tailored—$15, $20 and $25. Best in Town

Lowman & Co. 131 So. Spring Street



WEATHER FORECAST

For Los Angeles and vicinity.

Fair; light west wind.

DO you live within 100 miles of Los Angeles?

Then it will pay you to buy by mail at "The Owl."

We deliver $5.00 orders, freight prepaid, to any railroad point within 100 miles of Los Angeles.

The cash must come with your order.

The Owl Drug Co.,

Cut Rate Druggists

TWO STORES IN LOS ANGELES

320 South Spring Broadway and Fifth

THREE STORES IN SAN FRANCISCO

THREE STORES IN OAKLAND

RELIGIOUS.

CHOOSE FROM NINE LEADERS.

Methodists Will Have Five Representatives.

Annual Conference to Meet Here Wednesday.

Wesleyan Plan Is Favored by Laymen.

PICK THE WINNERS.

Methodists who ought to know say that the five ministerial delegates to the general conference will be chosen from the following nine names:

E. J. Inwood,
A. W. Adkinson,
Robert McIntyre,
George F. Bovard,
J. L. Pitner,
Harcourt W. Peck,
S. A. Thomson,
J. B. Green,
E. A. Healy.

As the time approaches for the opening of the Methodist annual conference in the First Church on Wednesday next, interest increases. The final summing up on the dominant matter of electing delegates to the General Conference gives an increase of one minister and one layman over the representation at the last session of that body.

It was at first thought the Southern California conference would have only four ministerial delegates, but the number of men who are likely to be retired, those who will be placed on special lines of work, and the consequent coming in of new men, will increase the number to five. The rules provide that the number of laymen shall be equal to the number of ministers.

It now seems apparent that the "slate," as arranged a couple of weeks ago, is likely to be broken into several pieces, and that Rev. E. J. Inwood of Riverside will land safely on one of the largest chunks.

THE NINE LEADERS.

There are among the ministers just nine leading candidates, and from among these the shrewdest politicians assert that the five delegates will be chosen. They are all of highest standing and peculiar fitness.

E. J. Inwood may be placed first on the list because he is declared to be a sure winner. As he is yet a young man, many persons will be surprised to learn that he has been in the Southern California conference for twenty-five years, and that for many years he has been the efficient secretary of that body. This record is supplemented by the fact that he is a popular pastor, wherever he goes, and leaves every church stronger than when he took charge of it.

Dr. A. W. Adkinson was appointed presiding elder of the Los Angeles district at the time it was cut in two, and when there was much bewailing of the fact that the district, always one of the greatest in Methodism under Dr. G. F. Bovard, would now lose its prestige and fall behind. But the district now has many more churches than before the division, and the benevolences are far ahead of what they used to be. Dr. Adkinson has shown himself a judicious and successful executive, and therefore has many warm friends in the delegate contest. He is also picked as a winner.

The friends of Dr. Robert McIntyre, pastor of the largest flock in Pacific Methodism, the First Church of this city, put him up as an ideal candidate because of his peculiar fitness for reaching the masses, whom to reach is the great problem of the church. Dr. McIntyre was a bricklayer at the time Chicago was destroyed by the great fire. He laid brick in its upbuilding and fitted himself for the ministry while he did it. Not many years later he was pastor of St. James, the greatest Methodist church in Chicago. His phenomenal eloquence needs no commendation, and his chances for becoming a bishop, say his friends, will be vastly increased by sending him to the General Conference. As a bishop, his eloquent discussions of the labor problem, from the highest standpoint, would have a wide and beneficial influence on the country.

Dr. George F. Bovard is a logical candidate for several reasons. He was chiefly instrumental in securing the General Conference for Los Angeles four years ago. As president of the University of Southern California he is a member of the University Senate, composed of university presidents of America, and has a wide influence on educational affairs of his church. He was also a member of the book committee when the bad management was rooted out at San Francisco.

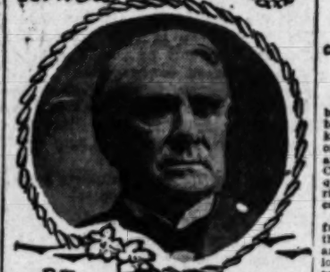
Dr. John L. Pitner, presiding elder of the San Diego district, and one of the orators of the conference, has done a distinctive work in the development of Methodism in the new Imperial Valley. His army experience stood him in good stead when he was called upon to "rough it" over this undeveloped territory. The successful launching of the Huntington Beach assembly grounds enterprise in his district is also largely due to his untiring endeavors, and has made him strong in the conference. The salaries of all the ministers under him have been advanced from $100 to $400 during his administration and he is popular in his district. It is said that his attitude toward the women's work is so changed that, if elected, he will offer a resolution rescinding the rule that limits their rights.

Harcourt W. Peck has made a splendid record during his first year as presiding elder of the Fresno district and has won the favor of the church authorities by his efforts to secure to the Southern California Conference the neutral strip between it and the northern conference. It was he who led the fight against the heresy teacher, Prof. Mitchell of the Boston Theological Seminary, during the last General Conference, though he was not a delegate. It is no secret that Mitchell's friends are to be at the next General Conference to secure, if possible, a better status for their champion. Peck, they say, ought to be there to "buck the center."

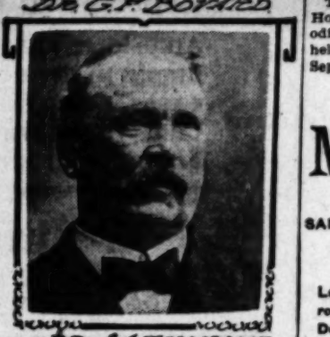
Perhaps no man in the conference has had a more varied experience than Dr. S. A. Thomson, presiding elder of the Pasadena district, and no one knows better the needs of a growing territory than he. He is personally popular with everybody, and has a faculty for seeing the best side of every proposition. When he sees it, there's no use in talking anything else to him.













Six of the nine prominent candidates for ministerial delegates to the Methodist General Conference.

His campaign is being pushed by his friends.

One of the oldest, keenest and most valuable men in the Southern California conference is Dr. J. B. Green, who was last year retired from a presiding eldership and placed in charge of the superannuate endowment fund. He is an expert statistician, and a far-seeing financier.

Dr. E. A. Healy, the logical preacher and ideal pastor of University Church, is being urged by his friends, as it is about his last opportunity to reap the honors of going to the general conference. No better indorsement of him as a man need be cited than the sorrow expressed by his congregation when he announced that he would ask to be sent to another church, to make room for a younger man for the university.

THE WESLEYAN PLAN.

There is likely to be a decided move in the general conference for the adoption of what is commonly called the "Wesleyan Plan," the abolition of the office of presiding elder. Some of the laymen declare that by virtue of his position, the elder has too much influence over the ministers and laymen of his district, when it comes to such a matter as the election of delegates to the great representative body of the church. There is also a strong desire for the repeal of "Article 48," the amusement-proscribing clause in the discipline. The leaders of thought among the laymen are said to favor both these changes, and resolutions may be offered in the lay conference.

Gossip still keeps A. J. Wallace and W. L. Cleveland in the lead for choice as lay delegates to the general conference, with a great host in the running.

Drew of Fresno takes exception to being classed by B. P. Dayman as a winner with Mr. Wallace, for he says he wants it to be understood that he is running on his own merits.

WOMEN OF THE SOUTH.

The annual meeting of the Women's Home Missionary Society of the Methodist Episcopal Church, South, will be held in Trinity Church, this city, on September 24, 25 and 26.

Free Catarrh Cure

If You Continually K'hawk and Spit, If There Is a Constant Dripping From the Nose Into the Throat, If You Have Foul, Sickening Breath, that Is Catarrh and I Can Cure It.

Let Me Send You a Free Trial Package of My Remedy.



Catarrh Often Causes Consumption, General Debility, Idiocy and Insanity. Cure it with Gauss Catarrh Cure Before Too Late.

Catarrh is not only dangerous, but it causes bad breath, ulceration, death and decay of bones, loss of thinking and reasoning power, kills ambition and energy, often causes loss of appetite, indigestion, dyspepsia, raw throat and consumption. It needs attention at once. Cure it with Gauss' Catarrh Cure. It is a quick, radical, permanent cure, because it rids the system of the poisonous germs that cause catarrh.

In order to prove to all who are suffering from this dangerous and loathsome disease that Gauss' Catarrh Cure will actually cure any case of catarrh quickly, no matter how long standing or how bad, I will send a trial package by mail free of all cost. Send us your name and address today and the treatment will be sent you by return mail. Try it! It will positively cure so that you will be welcomed instead of shunned by your friends. C. E. GAUSS, 129 Main St., Marshall, Mich. Fill out coupon below.

FREE

This coupon is good for one trial package of Gauss' Combined Catarrh Cure, mailed free in plain package. Simply fill in your name and address on dotted lines below and mail to

C. E. GAUSS, 129 Main Street, Marshall, Mich.

.....

.....

.....

CUPID'S DOINGS.

MOTHER FINDS RUNAWAY GIRL.

SAN BERNARDINO LASS, THOUGH, MAY NOT STAY HOME.

Left Because She Didn't Like Surroundings and Got Work Here as Domestic Through Aid of Admirer Who Threatens Again to Help Her Get Away—Engaged, They Say.

Although pretty Cora Hackney of San Bernardino was restored to the custody of her mother, Mrs. J. B. Hackney, by the police, Friday night, Oscar Southerland, a local admirer of the girl, has threateend to take her away from her home again. Charges made by the mother were met by counter charges by Southerland. As yet no arrests have been made.

Cora is about 15 years old, and Southerland is two years her senior. According to the girl, they met some time ago, and recently she became engaged to him. Against the will of her mother, Miss Hackney continued to keep company with Southerland and to correspond with him. When Mrs. Hackney told her daughter that she forbade her writing to Southerland, about two weeks ago, the girl decided to take a final step.

Miss Hackney communicated with Southerland, who is employed in the Globe Mills here. He is said to have furnished her with money with which to come to Los Angeles. He obtained employment for her as a domestic with Mrs. M. L. Anderson at No. 5902 Compton avenue.

Mrs. Hackney followed her daughter and with the assistance of detectives she searched three days, at last locating the girl through Southerland.

The young woman at first refused to go home. She found fault with affairs at home. They finally went to San Bernardino together. Southerland said he would furnish Miss Hackeny with means to runaway from home again. He said her home was no place for her. He spoke of a man there who was too attentive to the young woman.

Captain of Detectives Paul Flammer said he had not handled the case. The young woman and her mother claim they were taken before the captain and that the case was settled by him.

AFTER "OILERS."

Pacific Electric Will Wage Campaign Against Miscreants Who Grease the Car Tracks.

Preparations are being made by the Pacific Electric Railroad to prosecute miscreants who oil its rails with malicious intent. During the past two months a number of accidents have narrowly been averted in Pasadena by the cool headedness of crews in coping with oiled rails on grades.

On August 22, at 8:30 o'clock, p.m., outbound Altadena car No. 864 struck a stretch of oiled track at Lake and Pasadena avenues as it was entering Altadena. The crew of the car made a quick stop and prevented an accident.

For this crime Melvin Clark, William Jarvis and Alfred Hickingbottom were fined $20 apiece. George Beckwith of Pasadena was also said to have been in the gang. Recently he returned from a prolonged stay in Avalon and was arrested Monday. His trial was set yesterday by a Pasadena justice for October 12. H. Williams, Hasper Williams and Clarence Mollu were arrested in Pasadena on the same charge. Their trial has also been set for October 12.

"An appropriation will be set aside for the prosecution of the persons who oil our tracks," said a Pacific Electric official last night. "They imperil the lives of car crews and passengers. We are determined to prosecute to the full extent of the law. Hallowe'en is approaching and a warning should be given all practical jokers not to attempt this sort of a 'joke.'"

HAS STACK A "PULL?"

Reputed Partner of Tom Savage Boasts He Has "Fixed" Charge on Which He Was Arrested.

The case of Charles Stack, reputed half-owner in Tom Savage's Bouquet saloon at Commercial and Los Angeles streets, is causing considerable comment at Central Police Station. Stack was arrested about 3 o'clock Saturday morning in front of the Saddlerock restaurant on Spring street. According to the officers, he was attempting to engage a woman in fistic encounter. About an hour later Savage bailed Stack out.

According to the bailiff's sheets, "no complaint"—signifying that the case was dismissed, is marked after Stack's name. The officers declare that they will prosecute Stack for carrying concealed weapons and disturbing the peace. Stack says he has had the case "fixed."

On Monday the mix-up will be straightened out, and it will be determined whether or not Stack has the pull which he claims to have.



SUN MONEY SAVERS

BIG SPECIALS FOR THE WEEK

Specials at "Sun" stores can be relied upon. You can always buy them with the absolute assurance that you are saving money. And there is no let down in quality, either. "Sun" specials are trade inducers—the loss is charged up to advertising—and it's good advertising—because buyers of our specials are invariably satisfied—and they become regular patrons. Here are the bargains from our four downtown stores:

"Sun" Store No. 1—Cor. Second and Broadway

Eulallia Perfumes

Regularly 75c Per Ounce 57c

Just to have you visit our new perfume department at "No. 1," we offer Jules Gambier et Cie "Eulallia" imported perfumes at 57c per ounce; regular 75c. Choose from Janice, Violet de Parme, Jockey Club, Clover Blossom and Princess Louise odors.

The Health Department Recommends

that housewives prepare for an invasion of bed bugs. The "Sun" recommends

"Sure Death to Ants"

which destroys bed bugs or any other insect. 25c at "Sun" stores.

"Sun" Store No. 3 Cor. Second and Spring St.

Kodaks Cut

Don't pay full price for your kodak. Store No. 3 is offering second-hand kodaks at prices considerably reduced. These are from our rental stock—every bit as good as new, but not quite up to the standard of "Sun" perfection of exterior. Inspect the line at once.

"Sun" Cold Cream

A perfect skin food; leaves the skin soft and smooth. Two sizes—$1 and 50c.

"Sun" Store No. 2—328 South Broadway

"Sun" Olive Oil

The purest olive oil made. Prepared especially for and guaranteed by us. Special prices for the week at Store No. 2.

"Sun" Olive Oil; 50 cent size 37c

"Sun" Olive Oil; 75 cent size 59c

"Sun" Olive Oil; $1.00 size 79c

Free Book devoted to the treatment and care of children

Call at Store No. 2 for free booklet—"Special Medicines for Children"—which tells of effective homeopathic treatments.

"Sun" Store No. 4 Cor. Sixth and Broadway

"Sun" Beef, Iron and Wine

Regular Price 50c

A reliable tonic; builds the tissue that means good health." 39c

25c Tooth Powder and 25c Brush for 25c

Box of Antiseptic Tooth Powder and fine quality tooth brush, each worth 25c; now 25c for both.

Pound "Twenty Mule Team" Borax

Regular Price 15c

The borax you see advertised in the magazines: a good time to test its merits. 9c pound. 9c

No. 1—Cor. Second and Broadway.
No. 2—328 South Broadway.
No. 3—Corner Second and Spring.

The Sun Drug Co.

Mail Order and Wholesale Department, 324 South Los Angeles Street.

DIZZY DRIVER.

FOUR HURT WHEN CAR SMASHES AUTO.

FOUR persons were hurled from an automobile about 8 o'clock last night when Pico Heights car No. 353 crashed into the side of a touring car at the Albany-street crossing. All escaped serious injury. The tonneau of the machine was crushed, and the entire automobile boosted out of the path of the rapidly-moving street car. The party consisted of five persons from the Hotel Acacia. G. W. Hooper, a mining man, who was operating the car, was arrested for drunkenness. He was the only member of the party who escaped injury.

The injured:

Mrs. Charles Ussher, shoulder blade broken, hip sprained. Taken to the California Hospital.

Mrs. C. R. Hodges, left leg bruised and sprained. Removed to the California Hospital.

L. E. Smith, right leg sprained and arm bruised. Taken to the Hotel Acacia.

Charles Ussher, left side bruised and scalp lacerated. Taken to California Hospital.

The street car and automobile were traveling at full speed. Hooper took a wide swerve into Pico street as he sped along Albany. He cut ahead of the east-bound car, but failed to keep out of its way. The street car smashed into the tonneau, lifting it off the body of the automobile. Mrs. Ussher, Mrs. Hodges and Smith, who occupied the tonneau, were carried with it. They were thrown about ten feet from the car tracks.

The body of the auto was overturned and Ussher and Hooper, who were in the front seat, were thrown out, Ussher was slightly injured, but Hooper escaped without a scratch.

Mrs. Hodges and Mrs. Ussher were unconscious when picked up and carried to the sidewalk. An ambulance was called, and the women were taken to the hospital. Ussher went with his wife to the hospital, where his scalp wound was attended. Smith was removed to the hotel.

Hooper, who owns the machine, remained at the scene of the smash. When the police arrived he refused to give any information in regard to the accident. He became abusive, and threatened to shoot any patrolman who approached him. He was arrested and taken to the City Jail, where he was booked on the charge of drunkenness. He gave the name of S. B. Matthews to the desk sergeant, but Mr. Ussher said afterward that his name was Hooper.

THROWN FROM AUTO.

Charles H. McFarland Injured When His Machine, Dodging Wagon, Crashes Into Curb.

Charles H. McFarland was pitched from his automobile and slightly injured about 5 o'clock Friday evening at Pico and Arapohoe streets in dodging a Los Angeles Dairy Company's wagon which drove in front of the machine. McFarland's chauffeur was driving the machine and ran into the curbing to avoid a collision. Mr. McFarland, who lives at No. 1147 West Twenty-Eighth street, was taen to his home, where his bruises were attended.

The auto was going at a high rate of speed when a dairy wagon drove along Arapahoe into Uico street. The chauffeur was unable to swerve across the street on account of a rapidly approaching street car. With all his might the chauffeur turned the automobile into the curb. Mr. McFarland was thrown head foremost across the sidewalk. He landed in a vacant lot and escaped serious injury.

COURT IS INQUISITIVE.

Judge Will Ascertain Definitely If Henry H. Rogers Is Unable to Appear at Trial.

[BY THE ASSOCIATED PRESS—A.M.]

BOSTON, Sept. 14.—Several prominent business men of New Bedford have been summoned to appear before the Supreme Court here on Monday next to give testimony as to the physical condition of Henry H. Rogers of New York, who has been declared by a physician to be unable to appear in court.

The persons summoned include Walter P. Winsor, president of the First National Bank, and Rufus A. Soule, former president of the Massachusetts Senate.

The object is to determine whether Mr. Rogers is physically able to appear in connection with a $50,000,000 suit brought against him by C. M. Raymond, which was continued indefinitely upon the testimony of a physician that Mr. Rogers was physically unable to be present and would not be able to attend to business for at least three months.

HE WOULD HANG GRAFTERS.

Member of House Naval Committee Severely Criticises Constituents and Expresses Views.

[BY THE ASSOCIATED PRESS—P.M.]

WATERBURY (Ct.) Sept. 14.—Representative George L. Lilley, member of the House Naval Affairs Committee, who has been criticised because of his outspoken attitude on the Charleston harbor, has written an open letter in which he says:

"If I had the supreme lawmaking power in this country, I would make it punishable with death to be guilty of grafting. Murder would be a secondary consideration.

"Any man who [illegible] the Committee on [illegible] uses his efforts to obtain [illegible] for some tumble-down [illegible] in his district, to the [illegible] provide well-paid jobs for [illegible] stituents, is grafting.

"Not a single dollar [illegible] hands—but just the same [illegible] ing—grafting out of the [illegible] government, which he is [illegible] and sworn to serve."

CLASH FEARED.

Indians Refuse to Surrender and Arizona Ranger Posse Waits.

[BY THE ASSOCIATED PRESS]

TUCSON, Sept. 14.—[illegible] tion has arisen as a result [illegible] fusal of the Papago Indians [illegible] surrender an Indian [illegible] who murdered a Mexican [illegible] weeks ago. The Indians [illegible] uty sheriff's report that [illegible] affect an arrest.

Sheriff Pachoe called [illegible] gers today and ten [illegible] Capt. Harry Wheeler and [illegible] posse left for the scene, [illegible] a remote and inaccessible [illegible] the west end of Papago [illegible] from Tucson.

Several mining camps [illegible] mountains near by. The [illegible] usually peaceable, but [illegible] death to any whites who [illegible] the trail to their village.

Fire at Hays City, Kan., yesterday destroyed the [illegible] and elevator and other [illegible] ing a loss of $[illegible].

"77"

Seventy-seven for Grip and

COLDS

Catching cold in the Autumn is dangerous; a deep-seated cold now, may hang on all winter and cause serious results before spring.

If you will carry a vial of Dr. Humphrey's "Seventy-seven" in your pocket (as many do) for the next few months and take a dose at the first chill or shiver you will escape colds the entire winter.

All druggists sell it, most druggists recommend it. 25c.

Humphrey's Homeo. Medicine Co., Cor. William and John streets, New York.

Oakland — San Francisco — Stockton — San Jose — Santa Cruz — Ocean Park — San Pedro — Long Beach

THE HEALD CHAIN of Business Colleges

A HEALD SCHOOL IN EACH LINK

The representative business training schools in the representative cities of California and in Reno, Nevada.

Teach English and all Commercial Branches, Bookkeeping, Banking, Shorthand, Typewriting, Telegraphy and Mining and Electrical Engineering.

TUITION TRANSFERABLE FROM ONE SCHOOL TO ANOTHER WHEN DESIRED. PUPILS ASSISTED TO POSITIONS IN THE CITY OF THEIR CHOICE.

INTER-COMMUNICATION BUSINESS PRACTICE

Doing business through the mails. The Heald schools are the best situated for inter-communication business practice and their pupils do a mail business with the pupils in the other schools of the chain.

These schools have the finest equipment and are under the best supervision and management of any similar institution in the United States. For information address Heald's Business College in any of these cities.

Augustine Corsets



We are the sole agents for the celebrated Augustine corset; expert fitter in attendance.

"Fluffy Ruffles" 10c

Special at the soda fountain for Monday—"Fluffy Ruffles:" delicious; try one.

BOTH PHONES 1033

Jacoby Bros.

331-333-335 South Broadway

THE DAYLIGHT STORE

Our Enlarged Glove Section

Plenty of Room Now—Offers for Monday

Our regular $2.25 quality 16-button, extra heavy Milanese, silk mousquetaire gloves; double finger tips; the best quality made; in black and white; all sizes for $1.85.

$3.50 real French kid elbow length, 12-button mousquetaire gloves; black and white, $2.65.

(All our gloves kept in repair.)

The Last and Greatest Week of Our Sample Sale

Over two hundred new garments have been received during the past week, and Monday we intend to clear our racks for regular fall business and offer the entire SAMPLE STOCK at the prices and the manner described below.



Quantity 160 — Description: **New Fall Tailored Suits** — Selling Price $22.50

The same suits selling regularly would be $30.00, $32.50, $35.00, $39.50, $45.00 up to $60.00. Every suit was bought by our New York Buyer from the regular manufacturers that we patronize daily and weekly during the entire year. Many duplicates of these samples are in our own regular stock and cannot be bought for one cent less than the price marked on the original price tag. If you can wear a sample suit, you can save from $10.00 to $30.00 by making your choice at this sale Monday.

Quantity 65 — Description: New Sample **Evening Coats** — Selling Price $17.50

The same coats and capes selling regularly would be marked $35.00, $39.50, $45.00, $49.50 and some even higher. The most prominent maker in New York City concedes that we are his biggest customer west of Chicago. Each season his entire accumulation of sample coats and capes are placed at our disposal at exactly 50c on the dollar. Every woman in Los Angeles must remember our great sale last February. This HALF-PRICE sale has surpassed it over and over again, so we offer the entire lot that is left at the above price. Come early Monday and take your choice.

Up to $30.00 Silk and Lace Jackets

$10.00

Just a few left, but all the choicest Eton and Pony silk coats of the season. On sale Monday $10.00.



Up to $12.50 Walking Skirts $5



Fine all wool worsted mixtures in plaid stripes and solid colors; values $7.50, $8.50, $10.00, $12.50. On sale Monday $5.00.

Up to $12.50 Silk and Lingerie Waists $5

Odd lots and plenty of them; all new, including nets, novelty silks, fine mull; sold at $7.50, $8.00, $10.00, $11.50 to $12.50. On sale Monday $5.00.

12½c, 15c, 18c Embr'd'r's 8c

Good strong edges and insertions of fine nainsook and swiss; just the thing for children's dresses, fancy aprons, underwear, etc.

New Chiffon Veils $1.29

Worth to $2.50

Pretty new chiffon hat drapes and veils made of extra fine chiffon and crepe; 1½ yards long; all colors, including white and black; neat hemstitched borders; values to $2.50. Choice $1.29 each.

98c Neckwear 50c

Lace yokes and chemisettes of fine Irish and Oriental lace; 98c values for 50c.

25c Neckwear 9c

Women's stock collars; embroidered plain linens, piques, Ascots and Peter Pans; 25c values for 9c.

Children's School Dresses



400 samples to select from; just came from our New York buyer; all ages; materials are white linons and linens, madras, Scotch plaids in cotton and wool effects; plain cashmeres and fancy worsteds; all at half and less.

95c for wash and woolen dresses worth to $2.00.
$1.45 for wash and woolen dresses worth to $3.00.
$2.35 for wash and woolen dresses worth to $5.00.

Sample Coats $6.75

Values to $15.00



6 samples came by express; sample coats for children aged 8 to 16 years; not a coat worth less than $12.00 and mostly $15.00 values.



237 Dozen Imported High Grade

Fancy Feathers at ⅓ Actual Value

MILLINERY DEPARTMENT, 2ND FLOOR

New York's largest and most representative importer of millinery novelties has sold us his entire set of fall samples, wings, breasts, coques, pompons, sweeps, birds and novelties. Every imaginable shade, effect and color combination. Never such a variety of styles shown in the city.

Everyone different; assorted into three lots for easy choosing:

LOT 1 At 45c Values to $1.50 | LOT 2 At 95c Values to $3.00 | LOT 3 At $1.45 Values to $5.00

$3 and $3.50 Fur Felt Shapes $1.65

An extra special lot of fine imported fur felt shapes in this season's newest shapes; regular $3.00 and $3.50 values; all the wanted colors; choice Monday $1.65.



New Serge Plaids $1.00

A complete showing of those medium weight serge plaids so desirable for children's garments and waists; all new fall dark color combinations; Dress Goods Department; special $1.00 a yard.

New Ombre Plaids $1.25

Our fall showing of those stylish Ombre plaids; the most desirable color combinations; the wanted and much advertised plaids; Dress Goods Department, $1.25.

(Choice of 20 distinct styles of skirts made from this line. See cuts at Department.)

Black Dress Goods $1.00

Extra Value

15 pieces assorted of plain and fancy all wool black dress goods consisting of panamas, prunellas, serges and other weaves; specially priced at $1.00 a yard.

Pleated skirt made from this line; $6.75 complete.

Big Special Sale—Cut Price Bedding

Blankets and Comforters—4th Floor

$1.25 BLANKET 79c

10-4 heavy cotton fleeced blanket in gray, white or tan with colored border; regular $1.25 value, 4th floor, special 79c a pair.

$1.50 BLANKET 98c

11-4 soft cotton fleece blanket; full size and good weight; colors are gray, white or tan with colored borders bound with tape; $1.50 values, 4th floor, special 98c a pair.

$5.75 WOOL BLANKET $3.95

10-4 fine wool blanket in white; regular 4-pound weight; bound with silk tape; soft wool; $5.75 values, 4th floor, special $3.95 a pair.

$1.25 SILKOLINE COMFORT 89c

10 bales of fine silkoline comforts; reversible sides; sanitary cotton filling; quilted; $1.25 value, special 89c each.

$3.00 SILKOLINE COMFORT $2.00

Extra size silkoline comfort; medium and dark colors; reversible; good weight, filled with pure sanitary cotton; $3.00 value. Fourth floor special, $2.00 each.

$5.00 WOOL COMFORTS $3.45

A large purchase of wool comforts; best quality of light colored silkoline; neatly quilted; size 72x84; $5.00 values, 4th floor, special $3.45 each.

Plaited Skirts to Order, $6.75

An unusually good skirt special for this week. Your choice of any of our $1.00 fine wool material, plain or fancy, made up in a new style 7 or 9 gore, tucked, plaited skirt, fit and finish perfect—satisfaction guaranteed—special offering at $6.75. Order early.

Rug Specials

Underprice 4th Floor

A genuine clean up of all 9x12 strictly all wool ingrain rugs; medium and light colors; good assortment; you know the values. Special $8.75 each.

ONLY 75 ROOM-SIZE RUGS; size 9x12; consists of Kashmir and pro-Brussels in assortment of allover patterns; Oriental colors; $12.00 to $15.00 values. Special $9.95 each.

BROKEN LINES but good desirable colors of the plain Rep portieres with 4 to 6-inch Persian borders; also fancy mercerized curtains; values to $8.50 a pair. Special $4.95 a pair.



Sample Sale Undermuslins—4800 Garments

Greatest Values of Year

Two of the largest manufacturers in the United States, making only high grade goods, sent us sample lines at exactly one-half the original price. About 4800 garments. Most elaborate and dainty garments ever sold at the price:

69c for skirts, gowns, chemises, corset covers and drawers worth $1.25.
95c for skirts, gowns, drawers and chemises worth $1.75.
$1.49 for kirts, gowns, chemises and corset covers worth $3.00.
$1.90 for skirts and gowns worth $3.50.
$2.95 for skirts and gowns worth $5.00.
$3.95 for skirts and gowns worth $6.00.
$1.29 for combination corset cover and drawers worth $2.00.

Ribbons

A complete line just received; includes taffetas, satins, moires, Mousselines; 4 to 7 inches wide; all colors; values to 75c; special Monday 23c.

15c RIBBONS in plain black and white; 2 to 3½ inches wide; now is your chance to buy school ribbon; 9c a yard.

$1 New Belts 33c

A new line of belts in kid, elastic and silk has just arrived; the newest fall shapes and styles; all colors; $1.00 values. Special Monday 33c.

$3.50 Silk Girdles 95c

A complete line of wide silk girdles in black and white; some with beautiful back and front buckles; $3.50 values. Monday 95c.

$3.50 Shopping Bags $2.25

Large sized shopping bags in all leathers; card and vanity compartments; $3.50 values for $2.25.

Val. Laces 6¼c Values to 15c

Fine French, German and English Val. laces and insertions; pretty floral, leaf and scroll designs; all new, good widths; worth 8c to 15c. Choice 6¼c a yard.

Extra Specials

JEWELRY NOVELTIES for the neck; festoons in graceful, pretty designs; many styles from the simple, neat patterns to very elaborate designs. 35c to $4.50.

PEARL BEADS—A new line; exquisite coloring; can't tell them from the genuine. Your choice $1.98.

CORAL BEADS—All sizes. 50c to $1.00.

BUCKLES—A handsome collection, including hand engraved, plain Roman, bright finish, oxydized and gun metal effects. $1.50 values for 75c.



White Goods Specials

Another of those popular white goods sales of the much wanted plain fabrics. Three special lines priced for quick selling at less than market value:

30-inch India linon; 15c value for 9c a yard.
40-inch round thread lawn; 15c value for 9c a yard.
30-inch sheer Persian lawn; 15c value for 9c a yard.

Elderdown Flannels 15c

First showing of those beautiful fancy elderdown flannels in Japanese, floral and scroll designs; choice combinations. Special 15c a yard.

Arnold's Flannelettes 15c

Arnold's flannelettes in large assortment of patterns; extra soft, fleecy fabrics; rich color combinations. Domestic department, 15c a yard.

25c and 35c Fine Japanese Doilies 10c

100 dozen assorted fine Japanese drawn linen and Renaissance doilies; 6 and 9-inch size; large variety of patterns; 25c and 35c values, Monday in the Art Department, 10c each

DIPLOMAT ACCUSED.

CUT MAY STIR HIGH SCANDAL.

CONSUL-GENERAL TO CUBA ACCUSED FOR FRAUD.

Action Reilly Begins Action Against Steinhart to Recover $35,000 Alleged Due on Santa Clara Road Deal—Case May Be but Opening of Series of Revelations.

SPECIAL WIRE TO THE TIMES.]

SAN FRANCISCO, Sept. 14.—[Exclusive Dispatch.] Frank Steinhart, who, until a few months ago was United States Consul-General to Cuba, and who for some years has been the leading American banker in Cuba, was served tonight with papers in a suit which promises to be the beginning of a series of sensational disclosures regarding closely-allied business conditions on the Pacific coast.

Steinhart, who was appointed Consul-General by President Roosevelt about two years ago, resigned his post for five years, despite the efforts of enemies to oust him, had the summons and complaint thrust in his hands as he was dining with friends at the Hotel Imperial.

The suit is instituted by ex-Judge H. J. Reilly to recover $35,000 alleged to be owed by Steinhart on an option for the purchase of an electric railroad in Santa Clara province, Cuba.

The plaintiff is a contractor, who was the builder of several cross-town street car lines in this city. He is now largely interested in Cuban affairs, having constructed the Santa Clara road.

Reilly says that in April, last, Steinhart offered to purchase the property. The ex-Consul is now the manager of the Havana Street Railway Company, having resigned his government position to take the place.

Reilly alleges that the price agreed upon was $1,500,000. According to the complaint, Steinhart took an option on the property at that sum, and agreed to pay $50,000 by April 22.

Reilly alleges that in the meantime the ex-Consul sold a half interest in the option for $50,000, and only turned over to him $15,000 on the date agreed upon. He says Steinhart promised to pay the remainder within a short time, but that he never did so. In fact, Reilly says Steinhart put him off with promises until his patience was exhausted. He therefore brings suit for the remaining $35,000, alleging fraud and deceit.

INDUSTRIAL.

SEEKS TO BUY BIG FACTORY.

GIANT TRUST WOULD CONTROL ST. LOUIS CAR COMPANY.

Failure of French Syndicate to "Come Through" in Three-Million-Dollar Preferred Stock Deal, Brings Out Report of North American Company's Negotiations.

[BY DIRECT WIRE TO THE TIMES.]

ST. LOUIS (Mo.) Sept. 14.—[Exclusive Dispatch.] It was reported in financial circles today that the North American Company, controlling all the street railway, electric light and power corporations of St. Louis, is seeking to acquire control of the St. Louis Car Company.

A reorganization of the St. Louis Car Company has been expected by brokers for some time. Reports to this effect originated from the alleged failure of a French syndicate to take up $3,000,000 of the car company's preferred stock. President Kosbusch denied a few days ago that the negotiations with the French syndicate had been suspended. It is pointed out by brokers that by obtaining a dominating interest in the St. Louis Car Company, the North American Company would be enabled to lessen its expenditures for rolling stock.

The St. Louis Car Company is capitalized at $5,000,000. It is one of the largest concerns of its kind in the United States. About three months ago it was reported that a French syndicate had decided to buy a new $3,000,000 issue of its preferred stock on a basis of $90 a share.

President Kosbusch was instructed by the French syndicate to deposit the stock certificates with the National Bank of Commerce, and that the sum of $1,000,000 would immediately be placed at the disposal of his company. It was declared positively by bankers two weeks ago that the French syndicate had refused, or was unable to carry out its agreement.

GIRL CAPTURES BOY BURGLAR.

Calmly Catches Him by Arm and Holds Him While Child Goes for Officer.

[BY DIRECT WIRE TO THE TIMES.]

ST. LOUIS (Mo.) Sept. 14.—[Exclusive Dispatch.] Miss Amelia Engler, aged 19, stood in the doorway of her mother's bedroom at their home, No. 1237 South Thirteenth street, yesterday, and beheld a youth rifling the bureau drawers.

Calmly walking to where he was, Miss Engler took hold of his arm and asked him what he was there for.

Resistance was useless, for his hands were held in a grip, strengthened by muscles trained on the tennis court.

Miss Engler went through three of his pockets, taking from him a valued old brooch, a breastpin, two earrings and a watch chain. Then she dragged him to the front door.

She saw a little child named Genevieve Werfs, sitting on a bench, and told her to hurry for a policeman. Twenty-five minutes afterward the child returned with Officer Leinert, but the grasp on the thief's arm was still tight.

The intruder gave his name as Marvin Orman. He is just a day over 16.

ROBBER USES HAMMER.

Book-keeper in Goldfield Broker's Office Knocked Senseless and Safe Looted.

[BY THE ASSOCIATED PRESS—A.M.]

GOLDFIELD (Nev.) Sept. 14.—Herbert E. Riggs, book-keeper for E. H. Newland, broker, was found unconscious on the floor of his office last night. The door of the safe was open, and the cash, amounting to $1200, had been taken.

A physician was summoned and Riggs was revived with considerable difficulty. Two big lumps on his forehead showed where he had been struck with some blunt instrument. Riggs says he was working over his books when a stranger appeared at the cashier's window and asked for money. There was a stack of gold on the desk in front of the book-keeper at the time. Riggs says he knows nothing more until he recovered consciousness. When he was found by Harry Greeve, a nephew of Newland, a heavy hammer was picked up from the floor near where he lay. It is thought that the robber used the hammer on his victim.

The case has some peculiar features and the Sheriff is making an investigation.

PASTOR OUTWITS SWINDLER.

Rector of Episcopal Church in Nebraska Town Hands Man Over to Police.

[BY THE ASSOCIATED PRESS—A.M.]

FREMONT (Neb.) Sept. 14.—Rev. W. H. Frost, rector of the St. James Episcopal Church, last night outwitted David B. Richardson, an alleged swindler, and handed him over to the police.

Richardson made preliminary calls on ministers, arranged for a baptismal service and later returned to report a distressing accident. Under this plea he would secure funds.

Frost entrapped him and an officer caught the schemer.

ONE DEAD, ANOTHER INSANE.

Fifteen Thousand Pounds of Powder Explodes With Terrible Effect in Illinois Factory.

[BY THE ASSOCIATED PRESS—A.M.]

ALTON (Ill.) Sept. 14.—Fifteen thousand pounds of powder exploded today at the Equitable Powder Works at East Alton, two miles from here, killing Charles McGinnis and shocking Charles McGilson so that his mind is gone.

The shock of the explosion was felt throughout Alton. Houses trembled, windows rattled and many people thought there was an earthquake. Parts of McGinnis's body was found near the mill. The cause of the explosion is a mystery.

ROMANCE RENEWED.

After Separation of Forty-five Years Couple Meet by Chance and Immediately Wed.

[BY DIRECT WIRE TO THE TIMES.]

OMAHA (Neb.) Sept. 14.—[Exclusive Dispatch.] August Oetke, aged 72, a wealthy Wyoming sheep man, after a separation of forty-five years, met by chance Mrs. Louisa Lasher of Nebraska City, a sweetheart of his youth, and they married immediately.

Each had believed the other dead.

Los Angeles County—Its Cities and Towns.

NEWS REPORTS FROM CORRESPONDENTS OF THE TIMES.

HORRIBLE.

BOY CHAINED LIKE A DOG.

MOTHER BELIEVES HE WILL BE CURED BY MIRACLE.

Child Injured His Head in Fall and Has Been a Wild Boy Ever Since. Police Now Guard Big Ranch from Grape Raiders—Gives Up Bequest to Avoid Notoriety.

PASADENA, Sept. 15.—Down near the Cawston Ostrich Farm, Marvin Bailey, son of Thomas and Mrs. Bailey, who reside near the Arroyo Seco, spends most of his time chained to a tree like a dog. He frets and worries, but the humane officers and others acquainted with the case are loath to interfere with the parental discipline. Marvin is only 9 years of age, but in appearance he is 15. Experts have examined him and for some time the lad was an inmate of the Los Angeles Detention Home.

He presents queer psychological developments. He is an incorrigible truant. On one occasion he got a file from his sister and escaped by severing a link. Again he took two cobble stones and broke his chain. On one of these occasions he was accused of setting the grass afire and endangering the buildings of South Pasadena. His parents say other boys were responsible for this outbreak.

During childhood this boy fell and depressed the crown of his head. Experts in mental diseases say that he could be cured if placed under treatment. His mother is a member of the Nazarene sect and staunchly believes that he will be healed by miraculous means. She says the family are doing everything possible for the boy and that he should be left to the care of his parents. She thinks he would be utterly ruined if placed in a sanitarium. She says, "My husband objects to the chain, but I have told him he must either take the whole responsibility or arrange for some proper care of the boy."

This lad when freed from his chain will run away. When he desires food he is likely to appear in a neighbor's house and take what he wants like a wolf. He has startled several families by his queer actions and his mother, in answer to repeated complaints, has chained him fast. The humane officers are doubtful of their authority to interfere with parental discipline, but neighbors of the Baileys want the boy placed in a proper institution.

GRAPE RAIDERS.

"You can get all the grapes you want out on the Pasadena Heights tract," said a little woman of talkative disposition, and thence spread the rumor. Hundreds came. Men and women in automobiles, buggies, push carts and baby carriages hurried to the tract east of Hill and north of Villa streets intent upon eating grapes. Green corn feasts and the summer festivals of Indians were not in the same list. Little girls wheeled babies out there in "go carts." The vehicle was for the purpose of bringing away more grapes.

The grapes are ripe enough to eat, and Etienn brothers, who lease the tract, intend to use the grapes for wine. This is the famous Dorsey ranch of several thousand acres. It does not look like taking much to take a bunch of grapes. Nobody before objected, but when the rumor spreads that the grapes are free because the owners intend to open the tract as a town lot addition and have no use for the growing crop, it is wonderful how the news spreads. Tons of grapes have been taken from this ranch. Whenever the thieves are halted they tell the same story, "a woman told me that the grapes were free."

Now the order has gone forth that every one taking grapes from the lands of the Pasadena Heights Company will be arrested. Three officers are on duty today to prevent thefts of grapes. At present the fruit of the vine is not ripe enough to pick for wine making, but it is luscious to eat, and the depredations have been extensive. Neighbors say that several automobiles and buggies have gone away loaded.

AVOIDS NOTORIETY.

Just to avoid the publicity of the bequest, Miss Lottie Livingston, physical culture teacher of the Pasadena High School, resigned her claims to a $5000 legacy in the will of G. Crawford Smith. She says she prefers to give up the money rather than submit to the recriminations incidental to the suit. She is said to be one of the "spiritualists" who influenced the testator during his last days, but she makes a complete resignation of any claims on his estate by her failure to appear in Judge Rives's court at the hearing of the will contest.

PASADENA NEWS NOTES.

Bithulithic paving of Los Robles avenue is revived in a tiresome manner by the assertion that residents along the highway will be compelled to pay 40 cents a yard for grading under the contract now recognized by the City Council. On this subject Mayor Earley says: "There is no truth in the rumor. There is nothing behind the claims. The grading matter has been settled some time ago. The contract to be let is for the paving of the street, and nothing but this paving will enter into the question."

Rev. William Rader will occupy the pulpit of the First Congregational Church today. He is well known in San Francisco. He will preach at both morning and evening services.

It is rumored that property owners do not readily offer deeds to land needed for the storm-water conduits in the northwest section of the city. The obstinacy in this respect is found north of Pepper street on the Lincoln-avenue wash. In other sections property owners cannot be reached.

See Phelps for fine wall paper.
Photo supplies, Morris-Thurston Co.
Dr. Up de Graff returied. Eye, ear, nose and throat. Dodsworth Block.
Pictures framed at Wadsworth's.

PROHIBIT GAMBLING.

Trustees Seek to "Purge" Glendale. Street Names to Be Changed. Building Report.

GLENDALE, Sept. 14.—Resolutions have been adopted by the City Trustees prohibiting gambling in the city. This ends a bitter controversy which has been waging since the opening of the Hadrick pool-room several weeks ago, when a mass-meeting held in the First Presbyterian Church failed in the desired effects.

"Is there, or is there not, gambling in the pool-room?" has been the hotly contested point between different factions for six weeks. L. F. Hadrick claims not, and he closes on Sundays. The religiously inclined protest that it is against the nature of poolrooms to be run along strictly moral, uplifting lines, and the trustees have hardly been allowed to sleep since the opening of the room on Fourth and Glendale avenue.

It has been decided by the City Council also to change the names of certain streets, particularly those using letters, as "A" street, "C" street to "Adams" "Carroll," etc.

Most important was the report submitted by Joseph P. Shropshire, Building Inspector. April shows the largest number of permits, seventeen, valuation, $22,080. August shows fourteen permits, valuation $15,760. The total valuation for the six months is $75,025, making a fine showing for Glendale.

Bungalows and villas at Venice.

HOLLYWOOD.

HOLLYWOOD, Sept. 14.—At a special meeting of the Board of Trade and the City Trustees last night, it was unanimously voted to accept the recommendation of the postoffice department that Hollywood be made a station of the Los Angeles office. This will insure the installation of free delivery in this city within ninety days. Under the new arrangement Postmaster Ashcroft will lose his position and an experienced superintendent will be placed in charge of the office.

Miss Luella Woltzel and Guy Johnson were married Wednesday night at the home of the Misses Kinder. The ceremony was performed by Rev. Fred Miller. The bride was attired in a handsome costume of white bolting cloth embroidered in blue, over a white silk slip. About thirty friends witnessed the ceremony.

The Misses Arnie and Marion McPherron gave a handsome garden party Tuesday evening at their home on Sunset boulevard. All sorts of outdoor amusements were provided, including an inspiring bonfire. First prizes were won by Miss Hazel Harrison and Arthur Hill.

The Morning Bridge Club met Monday with Mrs. Oliver Stratton. Prizes were won by Mrs. Lois Clark and Mrs. Arthur Straus. The club will meet next with Mrs. Le Roy at Hotel Hollywood.

PERSONALS.

Miss Edith Brooke has been appointed to fill the vacancy at the Fremont school caused by the resignation of Miss Sackett.

Frank Leavelle left Wednesday for his home in Oxford, Miss.

Mr. and Mrs. Frank L. Dodge have returned from Seattle and are in their new home on Carleton Way.

Mrs. Henry Morgan and family have returned from San Diego.

MONROVIA.

MONROVIA, Sept. 14.—Monday the Press Humorists of the United States will be guests of Monrovia. Accompanied by their wives, they will arrive on a special Pacific Electric car at 11 a.m., and will be welcomed by Board of Trade reception committees. Wives of Board of Trade members and members of the Southern California Woman's Press Club will assist in receiving. The visitors will be given an auto tour through the city to the crest of the foothills overlooking the San Gabriel Valley. Luncheon will be served under the live oaks on the lawn at Hotel La Vista Grande.

Mayor McGuire and Councilman Hamilton of Ventura, have been making a careful investigation of Monrovia's method of petrolithic road building and state that they are so favorably impressed with results obtained that they will advise the adoption of Monrovia specifications by their municipality. Ventura is soon to vote on an $80,000 bonding proposition for street improvements. Under the guidance of Street Superintendent Moore they made a tour of the city thoroughfares and were shown the mistakes of the earlier work and the evolution of an oiled road that is equal in many respects to asphalt.

Work on the foundation of the Pacific Electric station began today. The structure will be in the mission style of architecture, of reinforced concrete with metal tile roof. It will have a frontage of twenty-six feet on Myrtle avenue and 121 feet on Olive avenue. On Myrtle avenue will be a handsomely-appointed arcade waiting-room 21½x16 feet, and adjoining it an inclosed waiting-room 12½x26 feet. It will be one of the largest and handsomest stations on the suburban lines of the system.

SOCIAL NOTES.

Mr. and Mrs. A. J. Little returned today from a three months' visit to Long Beach, Ocean Park and other beach resorts.

Mrs. Mary Morgan is arranging to build a residence on West White Oak avenue near her present home.

Miss Eva Thomas of Riverside, and Miss Short of San Gabriel, are guests at the home of their uncle, J. M. Thomas, in Clover Leaf Cañon.

Mrs. D. H. Neilson and daughters have returned from a pleasant stay at Avalon.

Misses Edna Chess and Martha Schmerler have entered one of the Los Angeles art schools for the coming year.

Venice villas are convenient.

CLAREMONT.

CLAREMONT, Sept. 14.—Svenson's fumigating gangs have begun their season's campaign to clean up the orange groves around here. The orchardists generally are taking special efforts this season to present the cleanest orange groves in this county.

The outlook for the coming winter's supply of fuel is gloomy. There is not a sack of coal in town, and no prospect of any arriving for some time, and firewood has advanced from $10 to $12 a cord, and the supply is limited.

The foundations are being laid for a fine residence to cost $6000 on the ranch of Charles Loop. The house will be of the Mission style of architecture from plans of Architect A. S. Barnes of Los Angeles.

Bungalows and villas at Venice.

NORWALK.

NORWALK, Sept. 14.—Miss Dora D. Stoker of Long Beach and Prof. Henry Kerr of Pasadena were here on Tuesday, inspecting the High School, in which they will teach the coming year, commencing on Monday.

Little Patrick Ellitsen, 8 years old, had a leg broken yesterday while playing around a road leveler at work on the county road.

Mr. and Mrs. George Bland of Port Harford, who have been visiting here for the past two weeks, returned home on Saturday.

Clyde Hillis of Santa Ana and Miss Carrie Sproul, daughter of Mr. and Mrs. Atwood Sproul, will be married next Saturday.

Cool Japanese bungalows at Venice.

Fire yesterday destroyed six buildings at Kensal, N. D. The loss is estimated at $150,000, and the insurance will not exceed $100,000.

The Winter Rains.

Don't wait until it rains to take advantage of our facilities for taking care of your roofs. They can be repaired or renewed better now and without risk of damage, than when the sky is cloudy. An expert in water-proofing is at your command. Ring Sunset Exchange 10 or Home Exchange 462. The Paraffine Paint Co., manufacturers P. & B. and Maithold Roofing. Water-proof Paints. E. G. Judah, general representative, 213 North Los Angeles street.

TEMPEST.

FIRST SCHOOL FIGHT BEGINS.

CHARGES ARE FILED AGAINST SCHOOL PRINCIPAL.

Huntington Park Excited and Citizens May Call Mass Meeting. Hearing Before Board of Trustees Lasts Until Midnight and Principal Is Defiant.

HUNTINGTON PARK, Sept. 14.—This pretty town is all wrought up over a fight between Miss Mary A. Ward, principal of the local school, and a number of citizens of the place whose children attend. Miss Ward has recently been reappointed by the school trustees.

Written charges have been preferred against Miss Ward and the hearing before the school board was held last night. The protestants claim that the trustees broke faith with them when they reappointed her and charge that County Superintendent of Schools Keppel advised them to do so.

Trustee Hund, Garlow and Lindsey were present last night, with Miss Ward. Complaints were filed by Rev. Edward H. Emett, L. T. Corey, C. F. Schertzinger, Mrs. Daniels, F. E. Cremer, Mrs. Emma Timmons, Anna C. Geck, W. T. Grider and Mrs. H. M. Hunt. Six of the complainants were present and supplemented their written statements.

In addition to calling the children "liars," "laggards," and "gossips," it is claimed the principal ruled by fear and not by love, many of the children alleging fear of her. Other children had been stigmatized as unfit to associate with, and their parents told they didn't know how to raise children.

Rev. Emett, in a letter addressed to Superintendent Keppel, complained that his son was kept in school in wet clothes in the face of his father's written appeal that he should be sent home; that the boy's mother having written messages to Miss Ward on mourning notepaper he was made to bear insulting messages back to her in an open envelope, which Mr. Emett claimed was not likely to promote a proper feeling of respect toward parents; that Miss Ward failed to appreciate the tender relationship between parent and children; and that the expressions "fools" and "idiots" created fear and positive dislike in children. Further, he claimed that Miss Ward maintained a kind of confessional, at which children were asked questions which they were told not to tell their parents.

An attempt of Prof. Garlow, secretary of the board to shelve this statement, being unsuccessful, Mr. Emett supplemented it by the statement that the nagging attitude of the principal affected the boy physically, and it was a hard job to keep him at his studies.

Miss Ward characterized the statements of the boy as "absolute falsehoods," as also the charges of all the other children. She denied calling the children "idiots" and "fools."

"Then all these children have conspired to say it!" declared Mr. Emett.

Miss Ward retorted that if the parents kept out of the deal she and the children would get on all right. As to the mourning paper incident, she "didn't want a death notice brought before her."

Further discussion between the principal and the Rev. Emett brought out the exclamation from Miss Ward, "Oh, get out!" and a protest by Mr. Emett that he hadn't come there to be insulted.

The denosition of Mrs. L. T. Corey, former janitor, introduced an air of comedy into the procedure. Mrs. Corey alleged that Miss Ward had suffered from nervous prostration and unbalanced mind, was a confirmed coffee drinker, so much so that on Miss Ward's own admission the stimulant was absolutely necessary for her to do her work. She had further declared to witness that she "could run the school secretary."

After several more complaints had been heard and met with denials by Miss Ward, Trustee Lindsey spoke of the indifference of parents in not visiting the school. He claimed that Miss Ward had brought the school from a very rough one to a state of discipline. He excused Miss Ward if her nerves were wrought up at times. At the same time, he thought she had shown lack of judgment and discretion. He pleaded for the burial of the hatchet.

Rev. Emett asked if the parents consented to again send their children would there be any change in Miss Ward's attitude to them? In justice to their children, they couldn't be expected to surrender everything. If Miss Ward could say without humiliating herself that possibly her judgment had not always been correct, the parents would meet her half way.

This appeal was unsuccessful. Miss Ward still holding that the parents were to blame, and the meeting abruptly terminated at midnight.

Feeling in town is strongly against Miss Ward, and there is talk of a mass meeting to consider the situation.

Venice villas, reasonable rates.

NEW PLANS READY.

Bids Invited for Work on the Soldiers' Home—Inmates Discharged. Recent Deaths.

SOLDIERS' HOME, Sept. 14.—Several months ago, invitations to bidders for construction of a combination dining hall and kitchen as an annex to the old men's barracks, were recalled in order to meet changes in plans determined on by the board of managers, when visiting this branch. The later plans have been returned "approved" from New York, and bids have been again invited.

Incidentally the site of the new structure is also changed, involving the removal of the lavatories. The original site of the dining hall was at the northeast end of the building, but for greater convenience it was decided that it should occupy the center of the barracks. The new building will be of one story and basement, 36x68, and the dining-room will have a seating capacity of 126 guests.

A contract is also to be let for construction of a steel tank wagon, twenty feet in length, for hauling from the several kitchens non-come-backs to the swine.

DISCHARGE INMATES.

By general orders No. 30, the following-named members of this branch are discharged for "absence without leave more than sixty days:" Melville L. Bateman, J. E. Corbett, Joseph Devinney, G. W. Jenks and George Marshall, and the following for failure to renew furloughs for more than sixty days: John Bayer, G. W. Bever, Wilfred Blackman, C. S. Clary, F. L. Ewing, David Lahiff, Jr., O. H. Leefeldt and Reuben P. Smith.

HOME NOTES.

The seventeenth concert of the Home orchestra, which is announced for the evening of Thursday, next, will, Prof. Geissenger says, be one of the best yet.

Mrs. J. H. Dobbings will assist the choir on Sunday morning in the absence of Mrs. M. E. Dickens, soprano, who is prostrated by the recent sudden death of her brother.

RECENT DEATHS.

Charles W. Dryer, late Co. H, Twenty-fourth New York Cavalry, a native of Ohio, admitted from Sawtelle in 1904, died September 7, aged 67.

Abraham Wolf, late Co. B, Third Missouri Mounted Infantry, Mexican War veteran, admitted from Shasta in 1905, died September 11, aged 86.

Martin Hansen, late Co. L, Fourth New York Cavalry, a native of Denmark, admitted from San Pedro in 1906, died at Sierra Madre September 4, while on furlough, aged 65.

Edward L. Rugsdale, late Co. I, Sixteenth United States Infantry, Mexican War veteran, and first lieutenant of Co. I, Sixteenth Iowa Infantry, Civil War, a native of Indiana, admitted from Sacramento in 1894, died September 13, aged 84.

Martin P. Witmer, late Co. C, Eleventh Pennsylvania Cavalry, a native of Pennsylvania, admitted from Santa Monica in 1898, died September 13, aged 73.

Samuel Sherrill, late Co. D, Forty-fifth Illinois Infantry, a native of Illinois, admitted from Idaho in 1901, died September 14, aged 71.

Venice villas are convenient.

EMBRYO PIRACY.

Four Young Men Arrested for Taking Launch at Naples—Loses Strip of Frontage.

LONG BEACH, Sept. 14.—Marshal Young and Officer Phillips today arrested four young men of Naples, Al Delaney, Tom Somerville, Steve Hall and Will Dixon, on a charge of stealing a launch.

The complaint of grand larceny was filed by Edgar D. Carey, wharfinger at Naples, and owner of the gasoline launch Catalina. Two of the quartette are in his employ, and he says took his launch without his permission whenever they saw fit. Thursday night they took the boat for a little cruise and ran her aground on the bar at the bay entrance and instead of a pleasure trip, they spent the entire night endeavoring to float the craft. Early yesterday morning Carey missed the launch and discovered her just as the boys succeeded in floating her. In order to stop further depredations he caused the arrest of the four, who were brought before Justice Steglitz and released on cash bail of $25 each.

LOSES A STRIP.

City Attorney Skinner today received a long-distance telephone message from Attorneys Hunsaker & Britt, that the Supreme Court had denied a motion for a rehearing of the case of McConnell against the city of Wilmington, and in which Long Beach was interested by reason of her annexation lines taking in some of the disputed territory.

City Attorney Skinner, however, says the decision does not affect North Long Beach, the only point at issue being where the lines overlapped territory claimed by Wilmington on its reincorporation. The city of Long Beach is affected only in that it loses a short strip of water frontage to which it laid claim.

LONG BEACH NOTES.

Robert Hankins and William Murphy created a riot at the Bethel Mission at West Long Beach Friday night and were arrested by Officers Taylor and Auburn. Today Justice Steglitz, sitting for Justice Brayton, sent Hankins to the County Jail for twenty days and fined Murphy $15 or the alternative of fifteen days in jail.

The Merchants' and Manufacturers' Association have determined upon a vigorous effort to have the service rendered by the Home Telephone Company bettered or quit it. The secretary has presented the local managers with a resolution signed by forty retail merchants, members of the association, in which they say that unless immediate improvement is noted something will happen, or in other words, their Home telephones will be ordered out.

Beginning Monday morning the Pacific Electric will operate its Willows local and Redondo avenue cars on a belt line, using the Huntington Beach tracks between Willows Station and Zaferia Junction. Cars will be run on a 20-minute schedule in each direction, doubling the local service and giving street car facilities to a new section of territory near Signal Hill.

Former Chautauqua County, N. Y., people, now in Southern California, will hold their annual summer outing at Long Beach on Wednesday.

Ella Wheeler, aged 9, daughter of Mr. and Mrs. G. W. Wheeler, last night tipped over a lighted lamp on the table and her dress catching fire, the little one was badly burned on the arms before the blaze could be extinguished.

Caryl Neibel, of this city, a stenographer, has been appointed an assistant secretary in Senator Flint's office at Washington, succeeding F. R. McReynolds, who resigned to take a position in a Los Angeles bank.

Marco Ampaleo and John Scopa, two Italian gondoliers at Naples, were arrested today for creating a disturbance at a dance at Alamitos Bay last night. Both men were drunk and because they were not permitted to dance attempted to clean out the hall. They were fined $25 each.

Attorney W. H. Nesbitt, who defended George Crocker and James Roddick, drug clerks convicted of illegal liquor selling, has secured a postponement of sentence and notice of appeal until next Tuesday, when it is probable both fines will be paid and the matter of appeal abandoned. Roddick's fine was $250 and Crocker's will probably be the same, the violations being similar.

A deal was consummated today by which the business colleges of Long Beach, Ocean Park and San Pedro, owned by the Private Schools Company, pass into the hands of Heald's Associated Colleges of San Francisco and will be operated as one of a chain of private schools. R. S. Knudson goes to San Francisco and V. E. Neilson becomes local manager and principal of the Long Beach branch.

In a strong batting rally in the ninth inning, Company H team of the Indoor Baseball League last night defeated Los Angeles Y.M.C.A. by a score of 24 to 23.

PRAISEWORTHY GRAFTING.

Hundreds of Inches of Skin Contributed by Friends to Help Burned Woman.

POMONA, Sept. 14.—A remarkable case of skin grafting is being successfully accomplished at the Pomona Valley Hospital. The patient upon whom the operation is being performed is Mrs. E. L. Watts, who was severely burned on the limbs and chest here on July 16. Several hundred square inches of flesh were burned, and some of Mrs. Watts's friends have given of their cuticle to assist in the healing.

Messrs. B. Gimmel, Albert Roseberry, John M. Allen and Mrs. Fred Young have contributed about 225 square inches of skin, which has been removed from their backs, chests and shoulders and grafted surgically upon the patient. The skin grafting is proving entirely successful, and Mrs. Watts is nearly free from pain, and although still unable to move, her body is healing.

POMONA PARAGRAPHS.

Two sleek wildcats on display in the Russell Hardware Company's window on Second street are attracting attention. The cats were caught in a trap by W. Ashley on his ranch in the hills, south of Chino. Four large coyotes have also been recently caught on the Ashley ranch.

Miss Mabel Adams left for Santa Monica today, where she will teach in the public schools this term.

Mr. and Mrs. P. J. Dreher have left for a six weeks' trip to San Francisco, Berkeley and Oroville, where they will visit their children.

Venice villas are convenient.

AZUSA.

AZUSA, Sept. 14.—T. W. Gillenwaten, senior member of the firm of Gillenwaten & Co., was thrown from his wagon on Center street this afternoon. He is not hardly hurt. His horse became frightened at an automobile and ran away, throwing Mr. Gillenwaten violently to the ground as the wagon made a sharp turn near the City Hall. The animal ran about a block and upset the wagon, which collided with a tree. The driver escaped with a cut in the ankle and a few bruises.

Work has begun on the new county bridge which is to be built across Little Dalton Wash on Azusa avenue.

Constable W. I. Hamblin arrested three boys yesterday at the Santa Fé station. They were stealing a ride on the train and threw stones at the son of the Duarte stationmaster.

Bungalows and villas at Venice.

SALES AT EAGLE ROCK.

Ernest and Anna Becker report the following from Eagle Rock: W. Budden sells to H. Hamilton a two-acre chicken ranch, improved with a four-room house, for $3500. J. A. Gates has sold to H. Haley and A. M. Cook, a lot 100x150 feet, $800. To A. W. Bunker, a lot 100x150 feet, on Park avenue, for $800. To F. G. Connaugh, a lot on Kenneth street, for $175. To J. E. Wight, a lot on Viola street, for $150. It will be improved. F. Bottsford sold to C. R. Stocker, a lot 85x110 feet, on the corner of Park and Central avenues, for $350. H. Crerar has sold to H. Hamilton, a lot 100x100 feet on Forest avenue, for $550. The Rock Castle Land Company has sold to G. Patton, two lots, improved with a seven-room cottage, for a consideration of $3200.

Auction
FURNITURE
AT
915-917 So. Main St.
Tuesday and Thursday
Sept. 17 and 19
At 10 a.m. and 2 p.m.

We have purchased the entire stock of Wilson & Co., 915-917 South Main St., consisting of new and second-hand furniture, carpets and stoves, which we will sell regardless of price. This stock was bought at 50c on the dollar, and must all be sold. Come everybody, for this is a rare chance to buy furniture at your own price. We will also hold our regular auction sale at 654 South Main St., Monday, Sept. 16, and Friday, Sept. 20, at 2 p.m., consisting of 20 rooms of furniture, carpets, etc. There will be extraordinary bargains at these sales.

L. A. AUCTION HOUSE.
Office, 654 South Main St.
Sugarman & Wieder, Props.
W. T. Moxley, Auctioneer.

AUCTION.

Thursday, Sept. 19, 10:30 o'clock, at 219 East Twelfth street, fine furniture of a five-room flat. Quarter-sawed dressers, enameled bed stands, jumbo springs, mattresses, bedding and pillows; Axminster, Brussels and Ingrain rugs, oak rockers, mahogany music cabinet, one guitar, pictures, mirror, oak dining table, carved legs, chairs to match; sanitary cot, sanitary refrigerator, Gem's razors; gas plate, dishes and cooking utensils; two fine Angora cats, sired by Boy Blue, dam Yucaian, splendid individuals. Sale positive; no reserve.
R. N. KING & CO., Auctioneers.
Office, 218 South Broadway, Room 412.
Phone: A3275.

REAL ESTATE RECORD.

The Victor G. Kleinberger Company reports that the West Jefferson and Seventh Avenue tract, which lies in the southwest section bounded on the east by Seventh avenue, with Jefferson street running through the center, and Seventh, Eighth, Ninth, Tenth and Eleventh avenues, extending north and south through the tract, has been sidewalked and curbed. All the streets are graded, and are now being oiled. There is great building activity in this section, fifty bungalows having been started within the last month. The sales in this tract have reached a large total, and many inquiries were received from homeseekers. This indicates that there is demand for moderate-priced lots ready to build on at once.

C. P. Bowers of C. P. Bowers & Co., has returned from Mexico, where he spent two weeks investigating the tropical lands tributary to Tampico, which is now the biggest port tonnage in the republic of Mexico. While absent Mr. Bowers secured 630 acres of irrigable banana land, with one and one-half miles of river frontage on the Tamesi River. He will begin work at once of setting this land to bananas, and plans to subdivide a portion of it to be sold in small tracts.

THORS COMES HERE.

Louis Thors, a noted professional photographer of San Francisco, who suffered an irreparable loss through the destruction of thousands of negatives by last year's disaster, will open a studio Wednesday in Los Angeles, at No. 512 South Broadway. Of 60,000 negatives lost by Thors, 44,000 were of prominent professional men and women of the United States and Europe.

OBITUARY.

Brother Dominic.

BALTIMORE, Sept. 14.—Brother Dominic, provincial in charge of schools conducted in this country by the Brothers of the Xaverian Order, died at St. Mary's Industrial School today, following a stroke of apoplexy.

Auction
730 South Spring St.
Furniture and Carpets
Wednesday, Sept. 18
10 A. M.

Large consignment for this sale consisting of one upright piano, oak dressers, commodes, bedroom suites, folding beds, enameled iron and brass beds, mattresses, boards, one square piano, hall tree, settees, oak stands, wardrobes, roll top desk, rockers, lace curtains, portieres, sewing machines, couches, cabinet and upright pianos, kitchen folding beds, three gasoline stoves, 2000 yards velvet, brussels, ingrain and axminster carpets and oil cloths, coal and steel ranges, cook stoves, gas stoves, refrigerators, kitchen tables, utensils, etc., etc.

RHOADES & RHOADES, Auctioneers.
Phones P1259; Main 1258.

Auction
15 Horses and Mules
Saturday, September 20

10 A. M., AT GRANT'S GARAGE on the Washington Park Tracks on the Rock car line. Take University electric cars, transfer at Ave. 2 to Rock line, and get off at Grant's. Seven head work horses, weighing from 1500 lbs. each; 3 head Fresno mules; 4 good work stock; 4 wheel scrapers; 2 fresno scrapers; 3 farm wagons; 2 plows; 1 Western grader, same as new; 2 sets harness; draw bars, chains, etc., etc.

On account of completing grading contracts, owners are closing out their entire outfit, and everything will positively be sold to the highest bidders without limit or reserve.

TERMS—A credit of 6 months on all sums over $25. Liberal discount for cash.

RHOADES & RHOADES, Auctioneers.
Office, 730 S. Spring St.

Auction
Live Stock, Implements, Furniture
On the Hardy Ranch 1 1-2 Miles Below
DOWNEY
1-4 Mile East of Alameda School House
Friday, September 21
AT 10 A. M.

One team work horses, weight 2800 lbs; 1 second work mules; 1 saddle horse. One fine yearling draft colt; 1 fresh cow, large rich milker; 20 chickens, mower, rake, farm wagon, sheep rack, phaeton, 3 plows, work and driving harness, etc., etc.; 10 tons baled alfalfa hay. Furniture of 5 rooms, consisting of dressers, commodes, rockers, chairs, stoves, kitchen tables, iron beds, folding beds, springs, carpets and rugs, coal stove, gas stove, etc., etc. TERMS—6 months' credit will be given with note and approved security on all sums exceeding said my ranch. I am closing out my entire outfit and will positively sell to the highest bidders without reserve or limit. Free lunch on the ground.

CHAS. SCHERER, Owner.
RHOADES & RHOADES, Auctioneers.
Office, 730 South Spring St.

Auction
1844 South Figueroa Street
THURSDAY, SEPT. 19th
10 A. M.

Desirable furnishings of a private residence, removed for convenience of sale, consisting of oak and mahogany dressers, rockers, Morris chairs, fine quartered oak piano, dining room oak extension table and chairs, oak match, buffet, center stands, couches, iron beds, springs, mattresses, chiffoniers, hall tree, walnut and oak bedroom suites, bookcase, fancy rockers, Axminster and Brussels carpets, rugs, bric-a-brac, cheval mirror, draperies, sewing machine, porch chairs, matting, linoleum, velvet, Axminster and Wilton rugs, art squares and carpets, rugs, linoleum, cook stove, gas range, kitchen table, refrigerator, utensils, etc.

RHOADES & RHOADES, Auctioneers.
Office 730 So. Spring St.

Auction
Thursday, Sept. 19
10 A. M.
1030 Arapahoe St.
Take West Ninth St. car.

Desirable furnishings of an 8-room residence, consisting of 1 upright mahogany piano, oak and wicker settees, 6-ft. quartered oak and maple dressers, 9-ft. mission oak sideboard, dining chairs, also golden oak polished mission table, dining chairs and polished oak bookcase and music desk, sewing machine, bamboo desk, rockers, ladies' oak desk, iron and brass beds, hair and fine mattresses, ladies' Stewart banjo, fine guitar, banjo, lace curtains, hall carpet, tapestry portieres, bedding, hand-painted silverware, dishes, brie-a-brac, Singer and body brussels, art squares, rugs, gas range, kitchen tools, refrigerator, coal, linoleum, etc., etc.

RHOADES & RHOADES, Auctioneers.
Office, 730 South Spring St.

Auction
Wednesday, Sept. 25
10 a.m.
419 West 8th St.

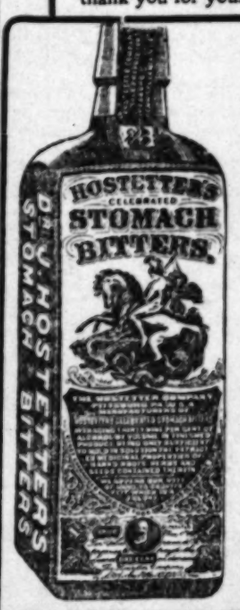
Furniture of 12 rooms, consisting of pianos of sale, comprising oak and mahogany chairs, lace curtains, carpets, rugs, center table, couches, dressers, bedroom room sets, folding bed, kitchen tools, pillows, toilet ware, etc.

C. M. STEVENS, Auctioneer.
Office, 230 Tajo Bldg.

FEEL POORLY?
THEN TRY THE BITTERS

MRS. MARY GILMORE, Ringo's Mills, Ky., says: "I have been in poor health for many years and was lately persuaded to try your Bitters. My health has since improved wonderfully and I thank you for your valuable medicine."

JAS. A. COLE, M.D., Timmonsville, South Car., says: "I often prescribe your Bitters to patients in poor health or in a run-down condition brought on by stomach troubles. It has never failed to effect a cure, and I freely endorse it."



No matter how long you have been in poor health as a result of a weak stomach, disordered liver or kidneys, or constipated bowels, we believe the Bitters will soon make you well again. It has done so in thousands of cases during the past 54 years, and is, therefore, worthy of a trial.

Hostetter's Stomach Bitters

is especially compounded for curing such ailments as Poor Appetite, Sour Rising, Headache, Vomiting, Flatulency, Indigestion, Dyspepsia, Costiveness, Female Ills, Cramps, Diarrhoea, Dizziness, Sleeplessness or Malarial Fever.

WE URGE YOU AGAIN TO TRY THE BITTERS WITHOUT DELAY. YOU WILL FIND IT ABSOLUTELY PURE.

Auction

0 South Spring St.

iture and Carpets

nesday, Sept. 18th

10 A. M.

...consignment for immediate sale, ... one upright piano, odd dressers and ... bedroom suites, rockers, ... iron and brass beds, fine oak ... one square piano, hall tree, bookcase ... wardrobes, roll top office desk, ... chairs, portieres, sewing machine, ... cabinet and upright mirror ... desk, three guitars, banjo, ... tables, dining chairs, springs, ... 2000-yards velvet, brussels, tapestry ... linoleum carpets and art squares, ... range, cook stoves, gas ranges, refrigerator, ... kitchen tables, utensils, etc., etc.

RHOADES & RHOADES,

...1259; Main 1259. Auctioneers.

Auction

5 Horses and Mules

urday, September 21st

...AT GRANT'S GRADING CAMP ... Washington Park Tracts on the Pacific ... line. Take University Garvanza ... cars, transfer at Ave. 28 to Pasadena, and get off at Glassell Ranch. ... head work horses, weight from 1000 ... lbs. each; 3 head Fresno mules, ... work stock; 4 wheel scrapers; 4 Fresno ... 2 farm wagons; 2 plows; 1 roller ... grader, same as new; 10 sets ... draw bars, yokes, etc., etc.

...count of completing grading contract ... are closing out their entire grading ... everything will positively be sold ... highest bidders without limit or reserve ... credit of 9 months will be given ... approved security on all sums ... Liberal discount for cash.

RHOADES & RHOADES, ... 730 South Spring St. Auctioneers.

Auction

...o Stock, Implements, Furniture

...Hardy Ranch 1 1-2 Miles Southeast of

DOWNEY

...Mile East of Alameda School House

...riday, September 20th

...AT 10 A. M.

...horse, weight 1200 lbs; ... well matched and good worker; ... yearling draft colt; 1 Jersey ... rich milker; 100 chickens; ... rake, farm wagon, canopy top ... 2 plows, 1 cart, harness and ... 20 tons baled oat hay; ... of 5 rooms, consisting of ... rockers, chairs, extension ... tables, iron beds, folding bed, ... and rugs, coal stove, gasoline stove ... TERMS—6 months' time will be ... with note and approved security. ... my ranch, I am closing out my ... and will positively sell everything ... reserve or limit. Free lunch at noon.

...SCHEFFER, Owner.

RHOADES & ROADES, Auctioneers, ... 730 South Spring St.

Auction

...ursday, Sept. 17th

10 A. M.

...30 Arapahoe Street

Take West Ninth St. Car.

...furnishings of an 8-room residence ... of 1 upright mahogany piano, ... oak and wicker rockers and chairs, ... oak and maple dressers and chiffoniers, ... 6-ft. mission oak extension table and ... chairs, also golden oak pedestal extension ... table, dining chairs and sideboard, ... bookcase and morris chairs, sewing ... machine, bamboo desk, bookcase in ... ladies' oak desk, twin enameled iron ... beds, hair and floss mattresses, ... Stewart banjo, fine genuine Lowell ... guitar, lace curtains, hand-painted ... portieres, bedding, hand-chased glassware, ... dishes, bric-a-brac, royal ... rugs, gas range, kitchen tables, refrigerator, ... coal, linoleum, utensils, etc., etc.

...RHOADES & RHOADES, Auctioneers, ... 730 South Spring St.

Auction

...4 South Figueroa Street

...HURSDAY, SEPT. 19th

10 A. M.

...able furnishings of a private residence, ... removed for convenience of sale, ... consisting of oak and mahogany ... parlor suites, rockers, Morris chairs, ... chairs, quartered oak piano, folding bed, ... extension table and chairs, ... buffet, center stands, enameled ... beds, springs, mattresses, ... 5 hall tree, walnut and oak bed ... suites, bookcase, imported ... cheval mirror, drop-head sewing ... machine, porch chairs, music ... velvet, Axminster and tapestry ... squares and carpets, rugs, ... cook stove, gas range, kitchen ... refrigerator, utensils, etc.

...ADES & RHOADES, Auctioneers, ... Office 730 So. Spring St.

Auction

...Wednesday, Sept. 18th

10 a.m.

...9 West 8th street

...re of 12 rooms, removed for ... sale, comprising oak rockers and ... lace curtains, carpets, rugs, ... stair tables, couches, enamel ... cots, folding bed, bedding, ... toilet ware, etc.

C. M. STEVENS, Auctioneer, ... 26 Talo Bldg.

"South of the Tehachepi."

NEWS REPORTS FROM CORRESPONDENTS OF THE TIMES.

WITCHCRAFT.

PIUTES KILL WITCH SQUAW.

STORY IN QUEER DEATH OF INDIAN WOMAN.

...Believed Maria Had an ... Eye" and Thursday Night ... Beaten to Death, no Clew ... Body Found Under ... Grain—New S.P.C.A.

...RNARDINO, Sept. 14.—Be... Indians charged her with ... with a squaw, known as Ma... brutally beaten to death at ... Thursday night as she lay ... a shed. No clue to the ones ... for the crime has been dis... The officers appear to be ... baffled, and though urged ... best efforts by public senti... Redlee, which is demanding ... criminals be apprehended, the ... at Redlee admit that so far ... no chance of bringing the ... to book.

...ria had completed a profit... trading trinkets to sell to pas... on the Santa Fe trains, and ... beneath a shed to sleep. Six ... her brother also lay asleep. ... arose in the morning, yester... was horrified to find his sister ... head beaten to a pulp.

...ade an effort was made to ... the facts, but in some way ... reached the peace officers, ... rigid search was made, the ... and others being detained, but ... resulting failed to bring out ... question, though it was learned ... some time there had pre... impression among the Piutes ... woman was a witch.

...the affairs of the Indians ... been running as smoothly as ... The trouble was attributed ... cast by Maria. Wherever ... woman went the Indians ... feared her evil eye and her ... by night weird incantations ... in many a tent to drive ... spell.

...learned that at one of the ... meetings of the medicine men ... it was determined to de... Maria, and that her tragic ... Sunday night was the result. ... Who held the inquest ...

...USHED BY GRAIN.

...ensuing the sacks of barley ... with the collapse of the ... grain elevator last night, ... today brought to light the ... of an Indian. From all ap... the deceased had taken off ... and laid down beside the ... to sleep, and was engaged in ... when death, in the ... hundreds of tons of grain, ... corrugated iron, came tum... upon him. In his hands ... a coin and a Catholic ... The head and chest were ... grain being ground into ... the brick and iron work ... nothing.

...was owned by Harvey ... Manning recently negoti... sale of the barley, together ... Bernardino Flour Mills, ... office from the Globe ... Angeles. Now that the ... through the crash, ... a human being was ... the toll, may have some ... in negotiations.

...EXAMINATION.

...Jones, who last month ... Perreux of Los Angeles, ... shoulders, during a dis... over rights at the Colli... on the desert, had his pre... examination this morning be... Thomas and was held un... bail at $2000 to answer to ... Court on a charge of as... a deadly weapon with in... Mrs. Clara Foltz, as... Ellen Partridge of San Fran... Senator H. M. Willis, ap... is accused.

...Jones developed a story sim... respect to that told at the ... hearing. Considerable in... about a board sign placed ... at a spring which he and ... erected over. This reads: ... whom it may concern. ... worked and developed this ... a former location 1200 feet ... and 200 feet southeast... this watershed, also this ... I will speak. I will try ... law from now on." This ... with the name of the ac...

...RNARDINE S.P.C.A.

...motive is to have a humane ... it must be auxiliary to ... organization. This fact ... as the local movement ... is found that for ten ... has been a society at Red... inactive, and that under ... entity that society, first ... a charter can be recognized ... the bringing of criminal ac... Jones. The original society ... to only claim upon the ... of the supervisors in their ... financial assistance. ... development the local ... are determined to take ... part in the protection of ... animals from cruelty. A ... composed of J. W. Catick, ... and C. J. Baker has ... to draft a constitution ...

...ntal villas, reasonable rates.

...UPLAND.

...Sept. 14.—The trial of ... Page, proprietors of ... in Ontario, charged with ... under the guise of a tem... house in the lower town, ... gambling, and resulted in a ... on the part of the jury. ... improvement being ... avenue, south of the ... is being rapidly ... The crushed ... to the center for a drive... either side by the ... curbs, will give to ... the title of being one ... in the southland. The ... recently voted ... will probably insure ... of that improve... Twenty-fourth street, ... limits.

...have been finished ... and the ranchers ... one of the most pros... towns here. In ... of Upland city ... acres of cit... the season just ... has been ... the growers.

...man of Cucamonga ... week of a sud... of appendicitis. ... held on Wednes... at Ontario. De... 28 years of age. ... the Jr. F. E. ... bernardino ave... operation, $2000. ... the question of ... be a union ... for the towns of Upland and Ontario is being submitted to vote in the two sections today. There is some opposition to the proposed union high school, but it is only in evidence on the part of a few in Ontario, and it is generally conceded that the verdict in favor of the plan will have a fair majority.

A petition, carrying the names of 242 residents of Upland, was presented to the Board of Trustees, at the last regular meeting, commending the action of that body, recently, in refusing to grant a restaurant liquor license to a local applicant. The petitioners also asked that the board continue to refuse such license in future.

Venice villas, reasonable rates.

UNITED IN SPITE OF.

ONTARIO, Sept. 14.—The long fight over the proposed Union High School for this city and Uplands came to an end this evening when the votes were counted in the special election held today. There were 530 votes cast in the two cities. Ontario's vote was 145 in favor of the school and 192 against; Upland, 182 in favor and one vote against; majority for school, 134.

HEMET.

HEMET, Sept. 14. — The grammar school opened last Tuesday with the largest enrollment in the history of the school, and over 150 pupils are in attendance.

The pear crop at Hemet this year is a large one, over 300 tons having been harvested. Half of them have been shipped green.

The W.C.T.U. gave a farewell reception to Mrs. Armbrust, the retiring president, Thursday afternoon, at the home of T. S. Brown. Mrs. Kingsbury presented Mrs. Armbrust with a book of poems in behalf of the union. Mrs. Armbrust will leave in a few days for her new home at Gardena.

Eleven tons of iron and many barrels of cement have arrived for the vault to be placed in the ... rooms of the Merchants' and Farmers' Bank.

James T. Stone of Pasadena has bought the Jordan place of ten acres, southwest of Hemet, this week. Samuel Black and D. R. Kelley have also invested in Hemet property.

Cool Japanese bungalows at Venice.

ELSINORE.

ELSINORE, Sept. 14.—A through car to Elsinore is to be put in use from Los Angeles to Elsinore October 1. This will be a great convenience to the many invalids and people who come here crippled with rheumatism for the hot sulphur baths. The passenger service is to be improved in other ways also, as there is a steady increase in the travel to and from Elsinore.

A large crop of prunes are being dried at the head of Lake Elsinore. Help in caring for the fruit is hard to get.

Mrs. H. L. Dunning and two daughters left today for Perris, where Mrs. Dunning will teach in the public school. Mrs. Dunning and daughters have spent the past year or two in Elsinore.

Mr. and Mrs. B. Beaumont, and Mrs. Beaumont's mother, Mrs. H. H. Henderson, are here from Los Angeles, looking after property interests. Mrs. Henderson owns a home on Heald avenue.

The central office of the Sunset Telephone Company has been moved from the store of Macy & Co. to the Crescent bath-house on Spring street.

Cool Japanese bungalows at Venice.

BEANS JUMP UP.

Automobile Prices Now Demanded by Ventura Growers and Old Crop Out of Sight.

VENTURA, Sept. 14.—The lima bean men are happy at the outlook for good stiff prices for their product this year. Though the harvest has not fairly commenced, the buyers are rushing hither and thither in the field and making offers which has had a tendency to make the price climb suddenly to a dizzy figure and one which means riches for the growers. The buyers started out with offers of $4 a hundred pounds. There was an instant jump to $4.25, than to $4.35, and finally to $4.50 a hundred pounds at the machine.

Usually beans are purchased in the warehouse and recleaned by the grower. At the prevailing price, which is a good one, quite a number of growers refused to let go. Many of them insisted that they would not take less than 5 cents a pound, and from appearances it looks as though the price would yet reach 6 cents a pound. There is not a single bean of last year's crop left in the county.

This is an unusual state of affairs, for as a general thing a number of old crop beans are each year left in the county to act as a sort of buffer to good prices. Last year a number of bean raisers purchased automobiles. The coming year is looked upon as another auto year and many new machines will be purchased by the farmers the coming season, judging by the outlook.

DIES OF OLD AGE.

Thomas Martin Butler, aged 91 years, and father of Mrs. John McGonigle of this city, died at his home services will be held Sunday afternoon from the Mission church.

ACID FLAMES DESTROY CAR.

Second Mysterious Fire in Santa Fe Yards Cause Much Damage.

[BY DIRECT WIRE TO THE TIMES.]

SAN BERNARDINO, Sept. 14.—[Exclusive Dispatch.] Another Santa Fé freight car was destroyed tonight by ignition of sulphuric acid. This afternoon, by heroic effort, the company was able to rescue a number of big glass casks of acid from the car which caught fire last night. These were placed in another car and formed part of a train to be taken to Los Angeles tonight.

Shortly before the freight was scheduled to leave, the new car was found ablaze, and the company's fire department had a second battle with the poisonous fumes, with difficulty cutting the burning car from the train and snaking it to where the ruins of the first car were smoldering.

The company has about despaired of saving any of the acid. The consignment was billed from San Francisco to Los Angeles. The cause of the leakage is wrapped in mystery.

BUYS BON DISSUE.

Santa Barbara Bank Takes All and Now There Is Money for Roads.

SANTA BARBARA, Sept. 14.—The $50,000 bond issue for the repairing of the Ocean boulevard was bought today by George S. Edwards, of the Commercial Bank of this city, at par with accrued interest from September 3 and a $50 bonus. The only other bidder was the Los Angeles Trust Company, who bid for the bonds at par value with accrued interest only.

The bonds are payable twice yearly in denominations of $625 each. This is the second time the bonds have been offered for sale, the first purchase having been made by Ronalds & Son of Boston. The bonds, however, were rendered invalid, according to Ronalds' counsel, by being $250 in excess of the authorized maximum and were thus repudiated.

DOESN'T SEE WHY.

Seventy-five Years Old and Thinks He Has a Right to Get Married, Son Objects.

SANTA ANA, Sept. 14.—Benjamin Holland, over 75 years of age, can't see why he should not be allowed to live on a chicken ranch and get married.

"I'd be happy, then," said he, on the witness stand yesterday to Superior Judge West, before whom Holland was petitioning that letters of guardianship over him be revoked.

"I can't see why my son objected to me getting married," said the old man. "He has been married six times, and I suppose if this wife dies he would marry again, and yet he don't want me to get married."

Holland said he had no one in sight for a wife, but he said he thought he could get the right kind of a woman. He owns considerable property in Los Angeles.

Judge West took the old man's petition under advisement, saying that while he seemed to talk rationally there was evidence to show that Holland had not proper judgment to take care of his own business.

LEGAL NOTES.

Suit to foreclose a $6500 mortgage has been brought by Kate S. Parker of No. 728 Bonnie Brae street, Los Angeles, against John S. and Claire P. Carroll, who gave notes to her and covered them by a mortgage on a forty-three-acre ranch near Anaheim.

The Summit Thread Company brought suit here today against D. W. Scott and Ely Loda, charging that the defendants had refused to pay $1655.74 on a bill of $2063.52 for thread.

SAN DIEGO.

SAN DIEGO, Sept. 14.—The directors of the Chamber of Commerce have been asked to indorse the movement for securing dry dock facilities at Pearl Harbor, near Honolulu.

The Federal officers of this section are preparing an energetic campaign against all persons who maliciously or accidentally set fire to forests in the government reservations. No plea of carelessness will be accepted as an excuse.

The funeral of Mrs. Sarah W. Hodge, widow of Noah Hodge, an attorney, who died here in 1891, was held at the home, No. 505 Twenty-first street, this morning. Five children, E. O. Hodge of this city, George Hodge of Los Angeles, Mrs. C. O. Moss of Arizona and Miss Mary and Miss Clara Hodge of this city, survive.

GIT-AP!

PRIZE WINNERS ON HORSEBACK.

SOCIETY AT IDYLLWILD ROMPS A LA WILD WEST.

Tilt at Rings, Snatch Chickens, Dance Reels and Ride Races—Camp Fires and Fine Dinners as Contrasts—Arrivals and Departures of Guests—Society Notes.

IDYLLWILD, Sept. 14.—Various equestrian sports have occupied the attention of guests at Idyllwild for the past week, three events having taken place. The sports of Saturday in front of the old lodge were interesting, racing, tilting for rings, and the "sacara el gallo," or lifting the chicken, contest exciting much interest. Purses were hung up in the various events.

Tuesday afternoon a Virginia reel on horseback was a novel sight, and music was furnished for the dance by a phonograph. Those participating in the picturesque horse-dance were Mrs. Bland, Mrs. Sheppherd, Miss Gertrude King, Miss Katharine Graves, Miss Fannie Sheppherd, Jim Sheppherd, F. T. Griffith, Harrold English, Archie Macleish, Mr. and Mrs. Sheppherd leading the grand march. In the races Miss Graves, riding "Chiquita," won over Mrs. Sheppherd, riding "Johnny;" while Selwyn, riding "Tommy," with handicap of ten feet, won from Harroid English, riding "Brownie."

Friday most of the guests rode over to the meadows, where tilting for rings and other equestrian sports were enjoyed. Miss Senna Bland of Pasadena, riding remarkably well, won for the ladies, while Jim Sheppherd won for the men.

SOCIETY NOTES.

Mr. and Mrs. J. A. Graves, Selwyn Graves and Archie Macleish left Wednesday morning in the Graves machine for their Alhambra home. Miss Graves and Miss King going down in the stage with Mrs. Graves's brother, Frederick T. Griffith, and Mrs. Griffith of Los Angeles. The Graves party spent two days at their Alhambra home, leaving Saturday for their Terminal Island cottage, where they are giving a house party.

Mr. and Mrs. F. T. Griffith and daughter, Margaret, with Mrs. Griffith's mother, Mrs. Hahn, who have occupied one of the cottages here for the past five weeks, left Wednesday for their Los Angeles home.

Miss Harriet Roth, who has been spending a week with her sister at Banning, returned Tuesday to Idyllwild for the remainder of the season. Miss Kate Roth will remain till later this week, when she, too, will return. She will be accompanied by Miss Rockwell and Miss Jessamine Rockwell of Pasadena, who will spend some time here.

The last night of their stay Mr. and Mrs. J. A. Graves of Alhambra gave a farewell dinner in the private dining-room, the table being prettily decorated with mountain wild flowers and ferns. Covers were laid for twelve, those dining beside the host and hostess being Miss Gertrude King, Miss Katharine Graves, Mr. and Mrs. Frederick K. Griffith, Mrs. Hahn, Miss Margaret Griffith, Mrs. Gaylord, Harrold English, Selwyn Graves and Archie Macleish. After enjoying a dance, the party adjourned to the Sign of the Four Pines, where a camp fire, whose jollity lasted into the wee small hours of the morning, was enjoyed. A camp supper, with hot biscuit and other good things, was served late in the evening.

Thursday evening Mrs. Flora Goodall Bland and the Misses Bland of Pasadena entertained a merry party of friends with a taffy pull at their camp under the trees. Sag seats covered with steamer rugs and blankets and hung with Japanese lanterns, a carpet of ferns and a glowing fire in the al fresco fireplace, made of the place an ideal spot for entertaining. Corn was popped as an accompaniment to the molasses candy, and the evening was one of great pleasure. Those enjoying Mrs. Bland's hospitality were Mrs. W. M. Friesner, James Friesner, Mrs. Gaylord, Mrs. Sharp, Jack Sharp, Mrs. Case, Miss Josephine Case, Miss Olga Atherton, Miss Grace Tower, Harrold English, Paul Radir, Mrs. Charles Green.

Mr. and Mrs. D. E. Llewellyn of the Llewellyn Iron Works arrived this week for a stay among the pines.

Dr. and Mrs. Henry B. Stehman, prominent West Side people of Pasadena, arrived on Thursday's stage for a short sojourn here, having just come up from several weeks' stay at picturesque La Jolla.

Other arrivals at the week end were A. J. Martz, R. W. Bennett, Los Angeles; H. L. Lanning, Pomeroy, Wash.; Mr. and Mrs. A. C. Bowers, Santa Ana; George Whitburn, Mr. and Mrs. R. C. Woodburn, Colton.

MYSTERY IN WEDDING.

Couple from Pasadena Rout Out County Clerk and Minister at San Bernardino.

SAN BERNARDINO, Sept. 14.—McCubban Luigan and Ida Williams, both of Pasadena, were married here tonight in the parlors of the Stewart Hotel by Rev. M. B. Shaw of the First Baptist Church. Under the auspices of a youthful newspaper reporter of Pasadena, the couple were guided to this city, every step in the nuptial proceedings being most carefully hedged about with mystery, the trio, for some unknown reason, not wishing news of the marriage to become public.

They reached here shortly before 8 o'clock on the Santa Fé, going at once to the County Clerk's office, evidently by pre-arrangement. While the bride-elect waited in the hotel parlor the prospective groom and the reporter went in search of a minister. Both clergyman and County Clerk were sworn to strictest secrecy.

Following the marriage the trio with Ernest Martin, a local newspaper man, partook of a simple spread at the coffee club. It is understood the groom is employed on the Pasadena Star.

ORGANIZE TO FIGHT.

Settlers Join Association to Keep Claim Jumpers Out of Imperial—Clash Feared.

IMPERIAL, Sept. 14.—More than 500 settlers in this valley in the last twenty-four hours joined the Settlers' Protective Association, organized yesterday to meet raids on lands by jumpers and contesters. It is reported that a carload of jumpers is being organized in Los Angeles to raid lands in the valley and to hold by force against original claimants.

A number of claims have already been jumped, including several well-cultivated farms and it is the intention of settlers to drive off the jumpers by force, meet invaders on arrival and order them to leave.

During the last three weeks the situation has been drifting towards a critical stage, through the operations of an organized band, which sends men here, charging them for alleged information on which land can be contested or jumped.

Indications point to a serious clash between jumpers and organized settlers.

SUDDEN SUMMONS.

Death Comes Quickly on Street to T. J. DeLamere of Santa Fe Car Service.

T. J. DeLamere, chief of the car tracing service of the Santa Fé railroad, died suddenly at Ninth and Flower streets last night about 9 o'clock. While walking alone, he was attacked by illness, believed to have been heart failure. He was carried into a grocery store but before the ambulance from the Receiving Hospital arrived he had expired.

For years DeLamere had been in the railroad service. He worked up from the bottom of the ladder. Among his intimate associates it was well known that it was his desire to die "in the harness."

For eighteen years DeLamere was in the railroad service. The most of his life in business was spent with the Union Pacific. About five years ago he came to Los Angeles and took a position with the Santa Fé.

One of the pathetic incidents of the death is that his wife is visiting friends in the East. All efforts to find relatives at his home at No. 1076 West Sixth street were without avail. The body is at Bresee Bros.' morgue. An inquest will be held tomorrow.

AMONG THE ARCHITECTS.

Many Residences Planned by Local Designers for Home Builders. San Diego and Pasadena.

Following details of new work in the hands of the local architects and designers are taken from the columns of the Builder and Contractor.

Garrett & Bixby have drawn plans for a two-story frame residence to contain eight rooms and reception hall to be erected on Kensington Road for Tony Milovich. The same architects are also drawing plans for a nine-room frame residence to be constructed on Helen street for Mrs. Garibaldi. It will have modern conveniences. They have also in preparation drawings for a two-story ten-room frame residence to be built on Dorchester street, for C. M. Hough. The same firm also is drawing plans for a two-story frame building to contain four five-room flats, to be built on Grand View avenue near Tenth street for Jos. F. Kazinsky. This building will be modern in every way, and will cost about $7000. They also have plans for a six-room bungalow, to be built at Covina for F. A. Fitzgerald. It will have a living room, 18x30 feet, and music room 18x12 feet. Cobblestones will be used for mantels and front porch tiers.

S. Tilden Norton has drawn plans for a two-story ten-room frame residence to be erected on Arapahoe street between Ninth and Tenth streets for Mrs. Marguerite Jonas.

The plans submitted by Train & Williams to the Board of Supervisors of Kern county, for a Hall of Records to be built at Bakersfield, have been accepted. It will be of reinforced concrete construction and it is estimated to cost $40,000.

Julius W. Krause has drawn plans for a two-story brick building to be erected at the southeast corner of Main and Macy streets for Mrs. Mary Hammel.

Lester S. Moore has made plans of a two-story store building, 40x68 feet, to be built at No. 4317 South Park avenue for J. R. Stead. It will be constructed of cement blocks. The second story will contain two five-room flats.

A. C. Smith is drawing the plans for a two-story brick warehouse building, 60x140 feet, to be constructed at No. 1121 South Los Angeles street, for Neal Colgan.

Plans have been completed for a large laundry building to be erected on I street, between Fourteenth and Fifteenth streets, San Diego. It will be one story, 100x140 feet, and faced with pressed brick. A full equipment of the latest models of laundry machinery will be installed. Nelson Snyder of the Excelsior Laundry Company, is in charge of the enterprise.

Piles Quickly Cured At Home

Instant Relief, Permanent Cure—Trial Package Mailed Free to All in Plain Wrapper.

Piles is a fearful disease, but easy to cure if you go at it right.

An operation with the knife is dangerous, cruel, humiliating and unnecessary.

There is just one other sure way to be cured—painless, safe and in the privacy of your own home—it is Pyramid Pile Cure.

We mail a trial package free to all who write.

It will give you instant relief, show you the harmless, painless nature of this great remedy and start you well on the way toward a perfect cure.

Then you can get a full-sized box from any druggist for 50 cents and often one box cures.

Insist on having what you call for. If the druggist tries to sell you something just as good, it is because he makes more money on the substitute.

The cure begins at once and continues rapidly until it is complete and permanent.

You can go right ahead with your work and be easy and comfortable all the time.

It is well worth trying.

Just send your name and address to Pyramid Drug Co., 92 Pyramid Building, Marshall, Mich., and receive free by return mail the trial package in a plain wrapper.

Thousands have been cured in this easy, painless and inexpensive way, in the privacy of the home.

No knife and its torture.

No doctor and his bills.

All druggists, 50 cents. Write today for a free package.

You Will Save Time! You Will Save Money!

$5 You Will Save Suffering! $5

By Beginning Your Treatment for Catarrhal Diseases at Once

RIGHT NOW is the time to be cured. When summer's balmy air—and Nature's kindly aid are here to HELP YOU—it is your duty to take advantage of the favorable season and be CURED. ONE month's treatment NOW is worth THREE months during the winter, and to emphasize this fact, and enable every Catarrhal victim to be cured, Drs. Shores are making the very low rate of $5 a month, all medicines included, for all Catarrhal Chronic diseases of every name and nature. If you have Catarrh, Asthma, Hay Fever, if you are Deaf, if you have Catarrh of the Stomach, Liver, Lungs, Kidneys, Bladder, or any combination of Catarrhal Diseases, $5 a month pays the bill until cured if you begin treatment NOW.

Consult Reliable Doctors Only

If you would avoid shame and disappointment, if you would save your time and money, don't go to a fake Medium, a fake Clairvoyant, or self-confessed fake medical institutes or companies of any description. Look up a doctor's standing and ability before paying out your money for treatment or medicine. CONSULT RELIABLE DOCTORS ONLY. If a good doctor cannot cure you, no faker can, and if a doctor is honest he will not take you money unless he KNOWS HE CAN BENEFIT YOU. BUT THE FAKER WILL ROB YOU ANYWAY.

You can always consult Drs. Shores free of charge for any disease at any time, and your case will positively not be taken unless there is every possible reason to believe a cure can be made or great benefits obtained. It costs you nothing to consult Drs. Shores, it costs you only $5 a month if your case is CURABLE, for any Catarrhal Chronic disease or combination of such diseases.

CATARRH OF THE HEAD AND THROAT.

This form of catarrh is most common—resulting from neglected colds—quickly cured with little cost by Drs. Shores' famous treatment.

"Is your nose stopped up?"
"Does your nose discharge?"
"Is your nose sore and tender?"
"Is there pain in front of head?"
"Do you have to clear the throat?"
"Is your throat dry in the morning?"
"Do you sleep with your mouth open?"

You can be easily cured now—don't let it run into complications.

THE BRONCHIAL TUBES.

When catarrh of the head or throat is neglected or wrongfully treated it extends down the windpipe into the bronchial tubes, and after awhile attacks the lungs. Quickly cured with little cost by Drs. Shores' famous treatment.

"Have you a cough?"
"Do you take cold easily?"
"Have you pain in the side?"
"Do you raise frothy materials?"
"Do you spit up little cheesy lumps?"
"Do you feel you are growing weaker?"

Don't risk neglecting these warnings—stop the disease before it reaches the lungs.

OF THE EARS.

Catarrh extends from the throat along the eustachian tubes into the ears, causing partial or complete deafness. Quickly cured with little cost by Drs. Shores' famous treatment.

"Is your hearing failing?"
"Do your ears discharge?"
"Is the wax drying in your ears?"
"Do you hear better some days than others?"
"Is your hearing worse when you have a cold?"

Don't neglect this until your hearing is irreparably destroyed

OF THE STOMACH.

Catarrh of the stomach is usually caused by swallowing poisonous mucous, which drops down from the head and throat at night. Quickly cured at little cost by Drs. Shores' famous treatment.

"Is there nausea?"
"Do you belch up gas?"
"Are you constipated?"
"Is your tongue coated?"
"Do you bloat up after eating?"
"Is there constant bad taste in the mouth?"

Now is the time to be permanently cured. Drs. Shores' are curing hundreds every year.



DR. G. W. SHORES

$5—Five Dollars a Month—$5

MEDICINES FREE FOR ALL CATARRHAL DISEASES, INCLUDING DEAFNESS, ASTHMA AND LUNG TROUBLES, TO ALL BEGINNING TREATMENT AT ONCE.

This offer will go into effect at once and hold good to all who apply in person or by letter.



DR. A. J. SHORES

ALL DISEASES

Catarrh	WE	Heart Disease
Deafness		Stomach
Asthma and		Liver
Lung		Kidney and
Trouble	CURE	Bladder Trouble
Rheumatism		Piles
Epilepsy		Varicocele
Hay Fever		Lost Manhood
Hysteria		Weakness
Insomnia		Impotency

And all chronic, nervous and private diseases of men and women. Consultation and examination free.

You Get Drs. Shores' Regular $15 Treatment for $5 This Week

A chance of a lifetime. Where it would ordinarily take three or four months to cure, at this season of the year, hundreds will be cured in one single month, and for the low fee of $5.00 per month. No other charge or expense for all catarrhal diseases. All medicines free. The only restrictions Drs. Shores place on this special offer is that you apply this week.

Drs. Shores & Shores are regular graduates, and do business over their own name. They are experienced specialists in the cure of Deafness, Catarrh and all Nervous, Private and Chronic Diseases—having treated over one hundred thousand (100,000) during the past fifteen (15) years. Consult Drs. Shores free this week. They cure where others fail. Take advantage of this special offer. All are invited. Drs. Shores' motto: "A low fee, a quick cure, mild and painless treatment." Consultation free for any disease.

Home Treatment Cures

Every mail brings scores of letters praising Drs. Shores' & Shores' wonderful home treatment. By their symptom blanks and report sheets they are enabled to accurately diagnose and successfully treat all Catarrhal, Chronic and Private Diseases.

Write for symptom blank and booklet if you cannot call. Examination and advice free.

DRS. SHORES & SHORES, Specialists,

445 1-2 South Spring St.
Los Angeles, Cal.

Office Hours—Week Days, 9 a. m. to 5 p. m. Evenings, 7 to 8 p. m. Sundays and Holidays, 10 a. m. to 12 m.

TALKS ON TEETH

BY THE REX DENTAL CO.

ENJOYS HIS

Alveolar Teeth

It is a great source of satisfaction to us to be able to publish a testimonial from a man who admits that his teeth were in a desperate condition and that through the Alveolar Method we had restored all that he had lost, so that now he could eat anything and enjoy using his teeth, whereas before he was in misery most of the time.

A testimonial of that kind means a great deal to some other man who may chance to read it. It makes him want to know more about such a remarkable method of restoring teeth and sooner or later that man will come to one of our offices.

It is a very difficult matter to explain the Alveolar Method of restoring missing teeth without the use of plates or ordinary bridge work at long range or in the brief space of a newspaper advertisement. If people would only come to our offices and talk to our examining dentist they would soon be convinced that we could do all that we claim we can do. We are going to ask you to read the letter of Mr. Alexander J. Mitchell, vice-president of the State Bank at San Pedro. He is delighted with them, and he wants us to publish his testimonial broadcast so that others who suffered and are suffering as he did may hear the glad tidings and follow his example.

Terminal, Cal., Aug. 28, 1907.

The REX DENTAL CO.
Los Angeles, Cal.

Gentlemen:—It gives me much pleasure in writing you that the work you have done for me is perfectly satisfactory, and is all that you claimed for your Alveolar process. I consider it the best thing possible next to the original teeth. I shall take pleasure in so stating to any one you may refer to me.

Yours truly,
A. J. MITCHELL.

Where it is possible we try to have people come to our offices and have a special examination made of their mouth. If this is not possible the next best thing is to send for our book entitled "Alveolar Dentistry," which goes into full and complete particulars of this marvelous method of restoring missing teeth without plates or bridge work. We send this book free of charge, and the reading of it brings us patients from all over the country, which shows that it must tell its story in a forceful manner. We invite you, if your teeth are going or nearly all gone, to come and see us and have an examination made of your mouth, free of charge, or send for the book, which is also free.

A perfect set of teeth is the best investment you can possibly make.

THE REX DENTAL CO.

Room 203 Severance Building.

Cor. 6th and Main Sts.

LOS ANGELES, CAL.

Office hours:—
8:30 to 5:30. Sundays, 10 to 12.

SPECIAL NOTICE: Private Resting room for Ladies.

Cancer Cured

Without Knife or Pain—No Pay Until Cured

IN WOMAN'S BREAST ANY LUMP IS CANCER

FREE BOOK—CURE YOURSELF AT HOME



I WILL GIVE $1000 IF I FAIL TO CURE ANY CANCER I TREAT BEFORE IT POISONS DEEP GLANDS

Without Knife or Pain, at Half Price for 30 days. Not a dollar need be paid until cured. Absolute Guarantee. 34 years' experience.

MOTHER AND DAUGHTER CURED OF 3 BREAST CANCERS



Dr. Chamley cured a large cancer in my breast at my home in 1898. Two years before that he cured my mother of large cancer in each breast. We have both been entirely well ever since. Mother and I together know of at least fifty of his almost miraculous cures. Dr. Chamley saved our lives and we will write to anyone wanting information about his wonderful painless treatment.

Mrs. Arthur Balacha, Vallejo, Cal.

"LUCKY" BALDWIN CURED OF 3 CANCERS



It gives me great pleasure to say to the world that Dr. S. B. Chamley cured a large cancer in my lip and two in my throat. I had tried other doctors and X-Ray and daily grew worse. I began with Dr. Chamley's wonderful treatment, and in ten days the cancers were out and I have been well over 8 years. E. J. Baldwin, Arcadia, Cal.

Best 128-page Book on Cancers ever printed SENT FREE to those who describe their cancer. Write for the book now. Cancer poisons DEEPER every day.

Address DR. AND MRS. DR. CHAMLEY & CO. 747 S. Main Street, Suite B, Los Angeles, Cal.

FALL OPENING

We make ladies' suits to order at surprisingly low prices. We guarantee to refund your money if we fail to fit you. Call and investigate.

The Bon Ton Ladies' Tailors

517 S. Broadway, 4th Floor.

THE WEATHER.

COMPARATIVE TEMPERATURES.

	Max.	Min.	Mean.		Max.	Min.	Mean.
Boston	78	60	69	New York	78	64	71
Washington	78	54	67	Buffalo	70	64	67
Pittsburgh	78	62	69	Cincinnati	80	60	70
Chicago	70	62	66	St. Paul	82	58	70
St. Louis	78	62	69	Jacksonville	84	72	78
Los Angeles	76	58	67	Tacoma	68	48	58

*The maximum is for day before yesterday; the minimum for yesterday. The mean is the average temperature for the two days.

Yesterday's Forecast and Report.

U. S. WEATHER BUREAU, Los Angeles, Sept. 14, 1907.—[Reported by A. B. Wollaber Local Forecaster.] At 5 o'clock a.m. the barometer registered 29.88; at 5 p.m., 29.88. Thermometer for corresponding hours showed 62 deg and 67 deg. Relative humidity, 5 a.m., 81 per cent.; 5 p.m., 71 per cent. Wind, 5 a.m., southeast, velocity, 3 miles; 5 p.m., west, 11 miles. Maximum temperature, 74 deg.; minimum temperature, 58 deg. Barometer reduced to sea level.

Weather Conditions.—There has been little change in the barometric conditions on the south Pacific slope since Friday, while in the Northwest the pressure has decreased considerably. This distribution of pressure has caused unsettled weather with more than the usual amount of cloudiness in Southern California during the last 24 hours, but no precipitation of consequence has occurred west of the Rockies. Only a few reports were received this morning from the East, but these seem to indicate generally fair weather at most places east of the Rockies. Light frost is reported in North Dakota and Southern Idaho. While the pressure continues low in the Southwest, the weather in Los Angeles and vicinity will continue more or less cloudy and unsettled.

Forecasts.—Local forecast for Los Angeles and vicinity: Unsettled, cloudy to partly cloudy weather tonight and Sunday. South to west winds.

SAN FRANCISCO, Sept. 14.—The area of low pressure over Northern Washington and British Columbia this morning has moved slower eastward, causing cloudy weather over Washington with rain on the coast. The weather was fair in other portions of the Pacific slope. The temperature has risen over the eastern portions of Washington and Oregon and over Idaho, and fallen slightly in California, conditions are favorable for fair weather Sunday in California with fog along the coast in the morning and afternoon. Forecast:

San Francisco and vicinity: Fair Sunday with fog in the morning and afternoon; fresh west winds.

Santa Clara Valley: Fair Sunday; light northwest wind.

Sacramento Valley: Fair Sunday; light south wind.

San Joaquin Valley: Fair Sunday; light south winds.

Los Angeles and vicinity: Fair Sunday; light west wind.

YUMA (Ariz.) Sept. 14.—[Exclusive Dispatch from the U. S. Geological Survey.] Gauge height Colorado River, 19.65 feet; yesterday, 19.65.

BUSINESS.

FINANCIAL AND COMMERCIAL.

OFFICE OF THE TIMES.
Los Angeles, Sept. 14, 1907.

FINANCIAL.

BANK CLEARINGS. Bank clearings yesterday were $1,811,634.38. For the corresponding day of 1906, $1,672,455.12; for the same day of 1905, $1,547,468.05.

Monday	Holiday
Tuesday	$2,035,434.51
Wednesday	2,039,023.01
Thursday	2,568,618.06
Friday	1,811,634.38
Saturday	1,811,634.38
Total	$11,149,774.56
Same time, 1906	10,622,314.01
Same time, 1905	11,426,110.64

Following are the live quotations on general and mining securities listed on the Los Angeles Stock Exchange, ground floor, H. W. Hellman building, Fourth and Main streets, for yesterday's session of the exchange.

OIL STOCKS.

	Bid.	Ask.
Associated Oil	$ 28.50	$ 29.00
Central	.70	1.30
Columbia	.57	.58
Mexican Petroleum	1.28	1.35
Olinda Land	.09	.10
Rice Ranch Oil Co.	2.25	2.10
Union	183.00	183.00
Western Union	253.00	260.00

BANK STOCKS.

	Bid.	Ask.
American National	$150.00	....
Broadway Bank & T. Co.	180.00	....
Central National Bank	250.00	....
Citizens' National	235.00	275.00
Commercial National	137.00	....
Farmers' & Mer. Nat'l	250.00	....
First National	450.00	450.00
German-American Savings	295.00	305.00
Globe savings Bank ($150,000 paid up.)	107.00	114.00
Home Savings Bk. of L. A.	....	125.00
Merchants' Trust Co.	....	190.00
National Bank of Cal.	....	250.00
The Southern Trust Co. ($1,000,000 paid up.)	67.00	....

BONDS.

	Bid.	Ask.
Associated Oil Co.	....	81
California Pac. Ry.	....	100
Corona City Water Co.	....	95
Corona Power & W. Co.	....	99
The Edison Elec. Co. 1st R.	....	....
Edison Elec. Co. old issue	100	102
Home Telephone Co.	....	91
Home Tel. Co., 1st ref.	....	94
L. A. Stove Co.	....	102
Lanston Trans. & R. Co.	....	97
Mt. Lowe Railway	....	95
Pac. Light & Power Co.	90	96
Pas. Home T. & T. Co.	....	98
Pomona & Cnt. & F. Co.	....	100
Pomona Con. Water Co.	....	90
Riv. Home T. & T. Co.	....	98
S. Monica H. T. & T. Co.	....	90
Santa Barbara Elec. Ry.	....	98
Temescal Water Co.	....	98
Union Transportation Co.	....	95
U. & L. D. T. & T. Co.	....	90
Visalia Water Co.	....	105
Whittier H. T. & T. Co.	....	96

*Prices include accrued interest.

MISCELLANEOUS STOCKS.

	Bid.	Ask*
California Portland Cement	$ 58.00	....
Edison Electric pfd	90.00	86.00
Edison Electric, com.	62.00	60.00
Home Telephone pfd	90.00	....
L. A. Athletic Club	19.50	....
L. A. Investment Co.	2.00	2.15
Occidental Life Ins. Co.	145.00	....
Pac. Mut. Life Ins. Co.	....	225.00
Pasadena H. T. & T. Co.	....	99.00
Riv. Home T. & T. Co.	....	90.00
U. S. L. D. T. & T. pfd.	....	90.00
Union Trust Co.	....	47.00

OFFICIAL SALES.—Two $1000 Pacific Light and Power Co. bonds at 94@96; 10 Associated Oil at 29, 536.

MINING STOCKS.

California—Greenwater District—

	Bid.	Ask.
Clark Copper Co.	.04¾	.05¼
Furnace Creek Copper	....	.50
Kempland Copper Co.	....	.30
Cal. Hills M. Co.	.01	....
Con. Mines Co.	.03	.03½
Nevada—Goldfield District—		
Goldfield Wild Horse	.02	.03
Gold. Storm K. M. Co.	....	.02¾
Johnnie District, Nye County—		
Johnnie Con. M. Co.	.13½	.13¾
Searchlight District—		
Nevada Searchlight	.02	.03
Searchlight Western	.04¾	....

OFFICIAL SALES.—2000 Clark Copper at 5; 100 Furnace Creek Copper at 25; 16,000 Johnnie Con. at 13@13½; 2000 Johnnie Consolidated at 13¾@14; 1500; 15,000 Consolidated Mines at 28@28½; 2000 California Hills at 1¼.

LOCAL PRODUCE MARKET.

The week's trading was very satisfactory, sales showing an increase over any week during the previous month. The added demand was due to the return of many from the beaches and other resorts. Staples were in adequate supply, and all lines were in fair request, barring the general run of vegetables.

The features of the week were the stiff prices asked for eggs on the call, and the remarkable and unexpected drop in creamery butter. Eggs demanded outside figures, with small offerings and close bids. During the fore part of the week butter held firm to full prices, with bids within one cent. A surprise was struck on Thursday, when creamery was offered at a decline of 2 cents. Potatoes asked high all week for liberal offerings, apples following at top figures. The sessions were unusually animated, and sales were in excess of weeks past.

Eggs—Day's receipts, 139 cases. The market continued firm all week, closing with a one-cent advance on fresh local ranch. Other grades are firm as quoted.

Butter—Day's receipts, 12,296 pounds. The decline on creamery is thought to be temporary, and an early return to a higher level is anticipated. Closing quotations were firm.

Cheese—Day's receipts, 4076 pounds. Steady request characterized the market, especially for Coast brands. Supply ran about even with demand, prices ruling strong, with outlook for better.

Potatoes and vegetables—Day's receipts of potatoes, 2642 sacks. Highlands closed the week at a decline to $1.85 and $2.00, and local Burbanks to $1.75 and $1.90. Fancy Salinas maintained figures, and in some instances went above outside quotations. The market was very firm on extra prime grades, with a tendency toward weaker on under sizes. Sweets were in good demand, and firm at a shade lower.

Onions—Day's receipts 491 sacks. Yellow Danvers were wanted, but in light supply and dear. Other varieties were scarce, and figures very firm. Fancy tomatoes were plentiful, and had heavy sales, prices ruling easy at 25 and 25 cents per box. Choice and soft goods went as low as 15 cents. There was a fair call for fancy celery at 65 and 75 cents per doz. Other vegetables were abundant, but without interest.

Fruits—Inquiry was excellent, the week closing with the market practically cleaned up. There were no quotable variations in prices. Black and raspberries were scarce and good sellers at listed figures. Pears had a good run at unchanged prices. The scarcity of apples held figures very firm, bellefleurs especially commanding full value. There was excellent inquiry for an ample supply of all varieties of grapes, with prices easy as quoted.

Poultry—The call for both dressed and live was normal. The fowl was in excellent condition, and prices closed firm.

Hay and Grain—Hay is at a standstill, with heavy spot stock and receipts and a dull market. The State yield will average 25 per cent. over last season's, owing to an increased acreage previously planted in grain. Consequently grain rules very firm, and the new crop will be light and high priced.

The receipts of produce as reported for yesterday were as follows: Eggs, 139 cases; butter, 13,296 lbs.; cheese, 4076 lbs.; potatoes, 2642 sacks; onions, 491 sacks; beans, none; sweet potatoes, none.

EGGS—Candled, California ranch, selected fancy, 34@35; local ranch, case count, 31@32; northern candled, 30; eastern, fresh candled, 26@28.

BUTTER—Creamery, extras, 6½; creamery, firsts, 6; dairy butter, 30; cooking butter, 27.

OLEO—Extra fancy, 18@20; choice, 16@18; standard, 14@16.

CHEESE—Cal. Anchor, 13; Cal. Y. A., 13; storage Cheese, 13; fresh, 13@13½; eastern dairies, 15; Lough 12; Tillamook, 13; Swiss, 17; singles, 17@19; hand, 20; Dom. Swiss, 22; Imp., 12; Limburger, 18; cheddars, 17½; Tulare large cheese, 13½; Tulare Y. A., 13; Tulare hand cheese, 20.

BEANS—Pinks, No. 1, 3.10; Lady Washington, No. 1, 3.10; small white, No. 1, 3.25@3.40; black eyes, 2¼; Limas, No. 1, 3.75; Garvanzas, 3.90; Bayo, 3.25; Red Mexican, 3.75@4.

DRIED FRUITS—Apples, evaporated, new, per lb., extra choice, 8½, 9½; fancy, 8½, 10½; fancy, 7½, 8; fancy, 30-lb. cartons, 12. Apricots, fancy, 20; extra choice, 20. Blackberries, 50 1-lb. cartons, 16. Citron, fancy, 10-lb. boxes, 25. Currants, imported, fancy, bulk, reclaned, 11; fancy, 50 1-lb. packages, 12. Dates, fancy, 6; Persian, 5; Hallowi, 5; Deglet, 6; Dates, imported, Fards, fancy, 6½, 8; Fards, fancy, 12½, 9; Golden, fancy, 9½, 5½; Golden, fancy, 20 1-lb. packages, 8. Figs, new, per box, 20 lbs., 1.50; White, "special" cartons, 10 lb. 70; White, "Premier," 10 lb., 1.00; White, "Medal" bricks, 10 lb., 85; White, "Medal" bricks, 50 6-oz., 1.60; White, loose, 30 lb. boxes, new, 7—; White, loose, 25 lb. boxes, 6½; White, imported, 125 lb.; Black, loose, 25s, 7; Black, loose, sacks, 5. Nectarines, per lb., fancy, 7½, 4. Peaches, fancy, Muirs, 2½, 3½; choice, 50s, 1½; choice, loose, unpeeled, 2½, 2. Pears, fancy, 3½, 2½, 2. Peels, lemon or orange, 10s, 20. Plums, fancy Imperials, 5s, 2½; Prunes, fancy San Jose, per lb., 50-60s, 6; 60-70s, 5½; 70-80s, 5; 80-90s, 4½; 90-100s, 3½; 100-120s, 3½; (When packed in 20-lb. boxes, ½c per lb.; in 5-lb. boxes, 2c extra; in 10-lb. boxes, 1c extra.) Prunes, Silver, fancy, 5s, 4½; choice, 5s, 4; Sun-dried, fancy, 5s, 3½; choice, loose, 4½; Prunes, fancy, Santa Clara, 5s, 4½; choice, loose, 4; Seeded, fancy "Excelsior," 25 5-lb. boxes, 6½; "Carmalina," 50 1-lb., 12; fancy "Angelus," 25 5-lb., 5½.

NUTS—New, almonds, fancy IXL, 19; almonds, fancy paper-shell, 19; almonds, choice soft-shell, 18; assorted nuts, fancy, 15; Brazils, large, new crop, 17; chestnuts, Italian, 8; filberts, large, new crop, 15; pecans, Jumbo, 20; peanuts, eastern "Run," raw, 3½; peanuts, eastern, "Run," roasted, 4½; peanuts, Cal. "Sunshine," raw, 9; peanuts, Cal. "Sunshine," roasted, 11; peanuts, Japs, fancy, raw, 8; peanuts, Japs, fancy, roasted, 10; pecans, 15; walnuts, No. 1, softshell, 15@16; walnuts, No. 2, softshell, 12½; walnuts, black, 8.

HONEY—Comb honey, light amber, 14lb.; water white, 16 lb.; extracted, light amber, 7; water white, 8.

CITRUS FRUITS—Valencia oranges, 2.50@3.75, choice standard Valencias, 1.75@2.00; culls, 75@1.00; lemons, fancy packed, 3.75@4.00; choice, 2.50@2.75; grapefruit, seedless, 1.75@2.00; seedling grapefruit, 1.75@2.25; bananas, 2.

FRESH FRUITS—Bellefleur apples, 1.75@1.85; loose apples, assorted varieties, 50@75; Gravenstein apples, 1.00@1.25 per box; Alexander apples, 1.40@1.50 per box; white figs, 60@85 box; black figs, 75@1.00; local cantaloupes, lettuce crates, 1.00; peaches, per lug box, local, 65@75; local imported Chilean watermelons, per lb., 2@2½ per lb.; white wax beans, 2½@3 per lb.; summer squash, 25@50 per box; green corn, 50@60 per box; green chile peppers, 2@3½ per lb.; okra, 7@8 per lb.; eggplant, 4@5 per lb.; bell peppers, 2@3 per lb.; Lima beans, 4@5 per lb.; rhubarb, 1.25@1.50; Burbank squash, 2 per lb.

POULTRY—Dealers pay live weight for stock: Old roosters, 8; young roosters, 3 lbs. and up, 14; stags, 8; squabs, 1.50@1.75 doz.; hens, 14 per lb.; ducks, 12; geese, 12; turkeys, heavy, 17; turkeys, light, not wanted; squab pigeons, 1.75@2.00 per doz.; fryers, 2¼ lbs. to 2½ lbs., 15; broilers, 1¼ to 2 lbs., 17.

BEEF—Steers, No. 1, per lb., 7; second, 6½; third, 5½@6; pine, 3½; heifers, 4½, cows, 4; bull, 3½; hind quarters, 8½; fore quarters, 5; loins of beef, No. 1, 12½; ribs of beef, No. 1, 11½; chucks, 4; plates, 3; round and rumps, 9; beef tenderloins, 22; clucks, 4½; square beef clods, 8; shoulder clods, 6; beef shanks, 3; flank rumps, 7; tank steaks, 7; beef rolls, 10; boned beef trimming, 5; beef tongues, 12; S. P. beef tongues, 14; ox tails, 3; lambs' tongues, per doz., 50; beef hearts, each, 10; beef livers, each, 20; kidney suet, per lb., 3; kidneys, each, 2; sweetbreads, 25; brains, 10.

MUTTON—Dressed muttons, ewes, per lb., 8½; dressed muttons, wether, 11; dressed spring, yearlings, 11½; milk lambs, 12; sheep, 1.00@4.00.

PORK—Dressed hogs, per lb., head on, 11½; dressed hogs, head off, 12½; trimmed hogs, 13½; pork loins, 14; fresh picnics, 10; pork shoulders, 10½; pork butts, 12; fresh hams, 14½; bellies, fresh, 14; leaf lard, 11; pork trimmings, 10; fresh pork spare ribs, 8; fresh pork spare ribs, 8; pork tenderloins, 20; back fat, 9; cleaned pig feet, each, 2½; pigs' tongues, sweet, pickled or fresh, 10; full cleaned hogs' head, per lb., 5½; plain cooked tripe, per lb., 4½; hog plucks, each, 25; pork kidneys, per doz., 12½; pig tails, per lb., 6; neck bones, per lb., 4½.

BACON—Winchester 10-lb. bacon, 13½; Winchester bacon, 13½; 12 Ave., 17½; Empire, 23½; 6-7 av., 19@21; Premium, 24; Atlas bacon, 18; Gold Band, 20½; Diamond C bacon, 23; Helmet bacon, 16½; Orange Blossom bacon, 14½; Sunlight bacon, 6-8 avg., 21½; Rex Breakfast bacon, 17½; Rex Breakfast bacon, 8-10 avg., 19½; Rex bacon, 6-8 avg., 20½; Regal bacon, 17½; Helmet bacon, 8-10 avg., 18½; Helmet, 6-8 avg., 19½; White Label bacon, 8 to 10 lbs., 19½; Armour's Star White bacon, 10 to 12 lbs., 23; Armour's Wide bacon, 6-8 avg., 21; wide bacon, 8-10 avg., 20½; Armour's White Label bacon, 8-10 avg., 19½; White Label bacon, 10 to 12 lbs., avg., 19; Star bacon, 24; Atlas bacon, 19½; Special bacon, 18½; Western bacon, 10 avg., 17½.

DRY SALTED MEATS—Dry salt narrow bellies, 12½; dry salt clear bellies, 16-20 avg., 12½; dry salt clear backs, 13½; short clear backs, 12; D. S. bellies, 16-18 avg., 14½.

PICKLED GOODS—Honey-comb tripe, half-bbls., 2.60; honey-comb tripe, kegs, 1.50; honey-comb tripe, kits, 65; spiced pigs' feet, half-bbls., 4.50; spiced pigs' feet, keg, 2.60; spiced pigs' feet, kits, 1.25; pickled lambs' tongues, kits, 2.00.

HAMS—Per lb., Rex, 16; Rex skinned hams, 17; Diamond C, 16½; Diamond C skinned hams, 17½; bottled boneless Rex hams, 22; mild-cured hams, 15½; plain hams, 15½; Winchester, small, 16 to 12 avg., 16½; Winchester hams, avg., 16; Premium, 10-12 avg., 17½; Premium hams, 12 to 16 avg., 17; Winchester picnics, 12; Winchester skinned hams, 17; Gold Band, 13½; California hams, 11½; Premium skinned hams, 18; 14 Ave. hams, 14½@15; 12 Ave. hams, 15@15½; Orange Blossom, 13½; fresh hams, 12½; fresh picnic hams, 9; Ashland hams, 15½; minced ham, 13. Cylinder boiled hams, 22½; Premium boiled hams, 23½; Oxford boiled hams, 17½; Star hams, 10-12 avg., 18; Armour's Star hams, 14-16 avg., 17; Star hams, 12-14 avg., 17½; Helmet hams, 17½; Star skinned hams, 17½; Armour's boiled hams, 24; boiled boneless and tied hams, 25; Armour's picnic hams, 10½; Regal hams, 16½; Atlas hams, 15½; Armour's Shield hams, 10-14 avg., 16½; Armour's Shield hams, 12 to 14 lbs., avg., 16½; Armour's Shield hams, 14-16 avg., 16; Shield picnics, 11½; Shield hams, 16-18 avg., 17½; Ashland hams, 8 avg., 15; Jefferson hams, 25; Western hams, 15½.

BARRELED MEATS—Rumps (bone in) bbls., 10.00; half-bbls., 5.50; rumps (bone out,) bbls., 12.50; half-bbls., 6.75; plate beef, bbls., 9.00; half-bbls., 5.00; rolled plate (boneless,) bbls., 12.00; half-bbls., 6.50; Succotash pork, bbls., 14.25; half-bbls., 7.25; family pork, bbls., 22.00; half-bbls., 11.50; fancy pig pork (narrow,) bbls., 22.00; half-bbls., 12.00; fancy pig pork (wide,) bbls., 26.00; half-bbls., 14.00; S. P. spare ribs, 10.00 bbl.; half-bbls., 5.25.

SALT—Western, canned through L. A. jobber: Table salt, cartons, 48-s, per case, 1.60; Princess salt, cartons, 20-3s, per case, 1.40; 100-lb. bales, Crown brand, all-sized pockets, per bale, 1.75; Worthington Dairy, 56s, per ton, 13.20; 100s, per ton, 12.50; 224s, per ton, 11.50; Crown or gran. Dairy, 50s, 13.00; 100s, 12.00; Rock and half-ground, 50s, 12.00; 100s, 11.00; granulated and 3-ground, 50s, 11.00; granulated and ¾-ground, large, per ton, 10.50; Ice-cream and evaporated, sheep, 50s, per ton, 12.00; 100s, per ton, 11.00; Ice and ice-cream, No. 2, per ton, 8.50; Lump, Stock, imported, per ton, 21.50; imported, Higgins, 50s, per ton, 12.00; imported, Winnington, 50s, per ton, 20.00. Special quotations for carlots.

SUGAR—Prices are based on sacks. Bbls. add 10c; ½-bbls., 25c, and boxes, 50c per 100 lbs. All prices are net cash, less 2c per 100 lbs. days. Beet sugar, 4.95; western cane and fruit gran., 5.95; C. & H. cane and berry gran., 6.20; Cube A, crushed or fine crushed, 6.20; Candy powdered, 6.05; C. & H. cane, A, confectioners' A, 5.75; western Con. A, 5.10; Golden C, 4.75; D, 4.85; Bowles 6x powdered, 5-lb. boxes, 6.05; 5-lb. boxes, 6.25; powdered, 50-lbs., 6.05; Bowles 6x powdered, bbls., 5.80; Bowles 6x powdered, bbls., 5.80; Magnolia A, 5.30; Extra B, 5.05; extra C, 5.05; Dominos, 6.20. Bar sugar: Cal. Club, Longs or Shasta, 50-lb. bags, 6.20; 25-lb. bags, 6.40.

FAMILY FLOUR—Local patents, At flour, per bbl., 5.60; Globe flour, 6.00; Select California white wheat: Banquet flour, per bbl., 6.00; Towel flour, 4.60; Silver Spoon flour, 5.25; Gold flour, 4.60; Capitol flour, 5.60; Al hard flour, 4.75; Aurora, 5.20; Mikado, 4.80; Trophy, 4.60; Crown flour, 4.35; Cream Loaf, first patent, CALIFORNIA EASTERN FLOURS—Kansas, 4.65; Electric Light, first patent, Dakota, 5.40; Powerful, second patent, 5.25; Rock Island, 4.60; Manflower, 4.60; Eclipse, 4.20.

FLOUR—	In sacks.	In bbls.	5-lbs.	10-lbs.	25-lbs.	50-lbs.
Perf. Pat. pastry	....	$4.90	....	....	....	....
Buckwheat flour	$2.70	3.50	$3.45	$3.40	....	....
Graham flour	....	3.50	2.85	2.80	....	....
Rye flour or meal	....	3.00	2.55	2.50	....	....
Cornmeal, W. & Y.	....	2.80	2.35	2.30	....	....
Oatmeal, ground	....	4.05	3.85	3.80	3.75	....
Oatmeal, Steel Cut	....	4.70	4.50	4.45	4.40	....
Hominy, large or small	....	4.20	4.00	3.95	3.90	....
Cracked wheat	....	3.80	3.60	3.55	3.50	....
Entire wheat flour	....	....	3.60	3.55	3.50	....
Pearl barley	....	5.00	4.80	4.75	4.70	....
Split peas, green	....	5.85	5.65	5.60	5.55	....
Split peas, yellow	....	5.70	5.50	5.45	5.40	....
Lima bean flour	....	4.70	4.50	4.45	4.40	....
Farina	....	3.80	3.60	3.55	3.50	....
Nutrina Germ	$3.50	4.00	3.80	3.75	3.70	....
Rolled wheat in barrels, net weight 125 lbs. per sack	....	....	....	....	....	4.75
Buckwheat flour (bulk, seamless sacks.) 100 lbs.	....	....	....	....	....	3.00
Buckwheat flour (pure, seamless sacks.) 100 lbs.	....	....	....	....	....	2.75
	10.	25.	50.	100.		
Excelsior Chick Food	$2.35	$2.30	$2.25	$2.00		
" Fattening Food	2.35	2.30	2.25	2.00		
" Egg Food	....	....	....	2.00		
" Molting Food	....	....	....	1.85		
" Chick Food, (twenty five-pound packages, per case	....	....	....	....	....	2.75

POPCORN—Rice, shelled, fancy, western, per lb., 5.

LINSEED OIL—Boiled, in barrels, 50@57; in cases, 5c higher on each kind.

TURPENTINE—In cases, 70.

HAY—No. 1 barley hay, 14.00@15.00; No. 2, 12.00@13.00; No. 1 wheat hay, 15.00; No. 2, 12.00; No. 1 plain oat hay, 15.00@16.00; No. 2, 13.00@14.00; southern alfalfa, 14.00@15.00; local, 15.00@16.00.

CHILES—Evaporated storage, 7; bulk, 12½@15; grow, 7; Mexican Black, 10; sun dried, 7.

Local Petroleum Prices.

Quotations on petroleum products, f. o. b. tank cars Los Angeles.

Gasoline and Distillate—Red Crown gasoline bulk, 13c per gallon; do., cases, 25c per gallon; No. 1 engine distillate, bulk, 3½c per gallon; No. 2 engine distillate, bulk, 3½c per gallon.

Fuel Oil—95@1.00 per barrel.

Illuminating Oils—Water white, bulk, 9½c per gallon, tank wagons, 9c; in barrels, 9½c; Pearl, in cases, 17c per gallon; Astral, cases, 17c; Eocene, cases, 20½c per gallon; Elaine, cases, 26½c per gallon; V. & P. naphtha, barrels, 10c; cases, 12c.

Lumber Market.

PRICES CURRENT. Pine in the rough, ranging from 25.00@31.00, according to size. Rough uppers, 40.00@60.00; worked uppers (flooring) 25.00@55.00; stoping, 25.00@60.00; rustic, 30.00@42.50; ceiling, 32.50@45.00; 5th, carload lots, 4.25; less than carload lots, 4.75.

Redwood in the rough, 20.00@35.00; surfaced and clear, 40.00@60.00; rustic, 42.50@47.50; siding, 30.00@50.00; T. and G. and B. stock, 35.00@45.00; shingles, 2.20@2.90; shakes, 20.00.

Mill prices: Sizing, 1 edge, 1.50; sizing, 1 edge and surfacing, 1 edge, 2.00; surfacing, 1 to 4 sides, 1.50@4.00; resawing, 1 cut, 2.00; ripping, 1, 1.25@2.00.

In estimating on large lots, these prices are somewhat reduced.

NEW YORK MARKET.
SHARES AND MONEY.

[BY THE ASSOCIATED PRESS—P.M.]

NEW YORK, Sept. 14.—The disordered conditions in the metal markets were the dominating influences again in the stock market and defeated any tendency toward improvement prompted by other considerations. The distinction was marked again between the railroad list and the metal industrials, the former being moderately affected by the depression in the latter and showing some disposition to rally at the last. The feature of the day's market was the heavy liquidation in the United States Steel stocks, both classes falling to new low levels for the year, the common stocks selling at 27¼ and the preferred at 80¼. Evidently the speculative assumption was that the conditions that have overcome the copper trade might develop in the iron and steel trade. No news was forthcoming to indicate any fresh changes in the iron and steel trade. An effect was felt from the publication of a report from Pittsburgh that the producers of iron had determined to meet any falling off in demand with a curtailment of production. Reports that the United Metals Company, the selling agency for the Amalgamated Copper Company, had cut its price of electrolytic copper to 16½ was an effective instrument in the hands of the bear party. The principal product of Amalgamated Copper is not lake, but electrolytic copper. The copper stocks were not so unduly depressed as yesterday, neither Amalgamated Copper nor American Smelting selling at yesterday's low figures. Sentiment continued very despondent, however. The bank statement did not reflect the expected gain in cash, but the changes in the averages of fifteen items were small in spite of general transactions conclused during the week. Payment was made today of the $8,000,000 Standard Oil dividend distribution. The undertone of the market remained weak in spite of some feverish rallies in the closing dealings. Bonds were irregular; total sales, par value, $1,186,000. United States 2's, registered, advanced ¼, and the coupons ½ per cent, on call during the week.

Closing Stocks—Actual Sales

	Sales	High est.	Low est.	Closing Bid.
Adams Express	....	....	....	165
Amalgamated Copper	45,500	62	59¾	60¾
Am. Car & Foubury	2,500	39¾	37¾	37¾
Am. Car & F. pfd	....	....	....	103¾
Am. Cotton Oil	....	....	....	32
Am. Cotton Oil pfd	....	....	....	90
American Express	....	....	....	125
Am. Ribe & Le. pfd	....	....	....	16
Am. Ice	....	....	....	43
Am. Linseed Oil	....	....	....	8
Am. Linseed Oil pfd	....	....	....	18
Am. Locomotive	1,400	58	56¾	51
Am. Locomotive pfd	100	102	102	101
Am. smelting & Ref.	28,000	69¾	68	68¾
Am. smel. & R. pfd	200	89¾	87	88
Am. sugar refining	200	114¾	111	113½
Am. Too. pfd certif.	....	....	....	83½
Anaconda Mining Co.	5,400	39	36¾	37
Atchison	100	86¾	86¾	85¾
Atchison pfd	....	....	....	96
Atlantic Coast Line	....	....	....	82
Baltimore & Ohio	....	....	....	109½
Baltimore & Ohio pfd	....	....	....	92
Brooklyn Rapid Trans.	1,500	45¾	44¾	45
Canadian Pacific	900	166½	165¾	166
Central of New Jersey	....	....	....	172
Chesapeake & Ohio	200	56	55¾	55¾
Chicago Great Western	....	....	....	27¾
Chicago & Northwest	....	....	....	183
Chicago, M. & St. Paul	8,300	139½	138¾	138¾
Chicago Ter. Trans.	....	....	....	8
Chicago T. & T. pfd	....	....	....	45
C., C. C. & St. Louis	....	....	....	98
Colorado Fuel & Iron	900	24¾	22¾	23¾
Colorado & Southern	900	34¾	33¾	33¾
Colo. & So. 1st pfd	100	61½	61½	61½
Colo. & so. 2nd pfd	....	....	....	41
Consolidated Gas	....	....	....	134½
C. I. Products	....	....	....	12¾
Corn Products pfd	....	....	....	67
Delaware & Hudson	200	156½	155	154½
Del., Lack & West	....	....	....	470
Denver & Rio Grande	....	....	....	25½
D. & R. G. pfd	....	....	....	66
Distillers' Securities	300	53¾	51¾	51¾
Erie	700	30¾	29¾	29¾
Erie 1st pfd	100	48	48	47
Erie 2nd pfd	....	....	....	37
General Electric	....	....	....	174
Illinois Central	....	....	....	137
International Paper	....	....	....	20
Int. Paper pfd	200	71½	70	70
International Pump	....	....	....	39
Int. Pump pfd	....	....	....	96
Iowa Central	....	....	....	18
Iowa Central pfd	200	40¾	39¾	39
Kansas City Southern	100	26	26	26
K. C. Southern pfd	....	....	....	....
Louisville & Nashville	200	138¾	138	137¾
Mexican Central	700	17¾	17	16¾
Minneapolis & St. Louis	400	40¾	40	40
M., St. P. & S. S. M.	....	....	....	203
M., St. P. & S. M. pfd	....	....	....	177
Missouri Pacific	400	69¾	69	68¾
M., K. & Texas	700	35¾	35	33
M., K. & T. pfd	200	64¾	64	64
National Lead	600	47	46¾	46¾
Nat'l. Ry. of Mex. pfd	100	48	48	46
New York Central	1,800	105¾	104¾	104½
N. Y. Cnt. & Western	200	51¾	51	51
Norfolk & Western	200	70	70	69
Norfolk & West. pfd	....	....	....	78
North American	100	60	60	59
Pacific Mail	200	25¾	24¾	24¾
Pennsylvania	5,100	120¾	119¾	119¾
People's Gas	....	....	....	96
Pitts., C., & St. L.	....	....	....	93
Pressed Steel Car	300	27¾	27	27
Pressed Steel Car pfd	....	....	....	61
Pullman Palace Car	100	157¾	157¾	155
Reading	4,900	95¾	93	93¾
Reading 1st pfd	....	....	....	76
Reading 2nd pfd	....	....	....	76
Republic Steel	....	....	....	21½
Republic Steel pfd	....	....	....	79
Rock Island Co.	600	20	19¾	19¾
Rock Island Co. pfd	200	45	45	44
St. L. & S. F. 2nd pfd	300	37¾	37½	37½
St. Louis Southwestern	....	....	....	16¾
St. Louis S.W. pfd	100	40¼	40¼	40¼
Southern Pacific	4,100	85¾	84¾	84¾
Southern Pacific pfd	100	110¾	110¼	110
Southern Railway	....	....	....	35½
Southern Railway pfd	....	....	....	87½
Tennessee Coal & Iron	....	....	....	135
Texas & Pacific	200	27½	27½	27
Tol., St. L. & W.	300	27¾	27¾	27
Tol. St. L. & W. pfd.	400	47½	46¾	46¾
Union Pacific	48,600	129¾	127¾	128

SHIPPING.

SAN PEDRO, LOS ANGELES.

SATURDAY, SEPT. 14.

SUNDAY-SATURDAY, SEPT. 14.

SUNDAY-SATURDAY, SEPT. 14.

AT THIS PORT.

SUNDAY-SUNDAY, SEPT. 15.

AT THIS PORT.

Time Table for San Pedro.

SHORT ITEMS.

MARKETS.

NEVADA STOCKS.

SAN FRANCISCO LISTS.

REAL ESTATE RECORD.

RECENT TRANSFERS.

SATURDAY, Sept. 14, 1907.

Union Trust and Realty Company to M M Davison, lot 128, Ford tract, $50.

E T Dumning, trustee, to W C Mushet, part lot of, Lankershim Ranch, Land and Water Company's subdivision of east 12,000 acres of south ½ of Rancho Ex-Mission of San Fernando; part lot 67, of said Lankershim Ranch, Land and Water Company's subdivision, $500.

J W A Off, executor of estate of George H Bonebrake, deceased, to Manuel Vasquez, lots 1 and 3, block 77, Azusa, $50.

M Vasquez, by J H De La Monte, Constable, to H B Rossiter, lots 2 and 3, block 77, Azusa, $100.

Addie C Holbrook to W S Schuyler, lots 6 and 7, Nible tract, $10.

Same to same, lots 14 and 15, Nieble tract, $20.

Same to same, lots 8 and 9, same tract, $10.

Same to same, lots 12 and 13, same tract, $10.

Same to same, lots 10 and 11, same tract, $10.

Same to same, lots 4 and 5, same tract, $10.

J C Brainerd to Alice E Hutchinson, part part lot 6, block 13, map No 1, Altadena, $10.

Same to Laura H Mills, lot 7 and part lot 6, block 15, map No 1, Altadena, $10.

Laura H Mills to J C Brainerd, same as deed No 12, filed today, $10.

Same to same, same as deed No 13, filed today, $10.

Mountain View Land Company to A H Holdson, lot 22, Mountain View tract, $10.

Jeanette Fensky to D Ferguson, part lots 5 and 6, subdivision of lots 14 and 15, and part lots 16 and 17, L H Michenor's suudivision of Summit Avenue tract, $10.

E J Baldwin to J R Goodall, lot 7, block B; lots 19, 20 and 28, block C, Lucky Baldwin tract, $2500.

Title Guarantee and Trust Company to J O Sidener, lot 104, Pioneer Investment and Trust Company's Windemre Park, $10.

Same to L A Securities Co, lots 22 and 24, blk 152, Redondo Villa tract, $10.

J A Nelson to F J Rogers, lots 21, 22, 23, 24 and 46, Holly tract, $50.

W R Woods to H G Louden, lot 96, Kenilworth tract, $10.

H G Louden to Luella Woods, lot 4, Harris tract, $10.

Southwest Land Co of L A to Nellie R Higgins, lot 13, block 11, Vernont Ave Square, $10.

M J Nolan to W E Blanchard, lot 14, block 45, Central Arlington Hgts, $10.

W E Blanchard to J M Decker, lot 14, blk 45, same tract, $10.

Same to J F Dixon and Lelia L Engle, lot 15, blk 45, same tract, $10.

J B Weare to Christine Olsen and Mamie Portner, lot 1, block 15, Elec Ry Hstd Assn, $10.

Harrison Home Co to W M Gray, part lot H, Thorp's resubd lot 53, Gardena tract, $10.

R Maussard to H D Witherell, lot 20, Mortimer's Gateway tract, $10.

Elisa James to Martha M Russell, part lot 14, blk 14, Brooklyn tract, $10.

F H Geer to E F Koster, lot 2, blk 2, Williamson tract, $10.

H Aubright to J H Robinson, lot 10, blk H, replat of part of Ocean Park Hgts, $10.

Naples Co to B E Payne, lots 17 and 18, blk H, Naples, $10.

Naples Ext Co to same, lot 17, blk 18, Naples Extn, $10.

B E Payne to Mattie E Porter, lot 17 and part lot 16, blk 21, Naples, $10.

L D Loomis to Santa Monica L & W Co, lots 13 to 15, blk 1; lots 4 to 15, 24 to 32, blk 7; lots 7 to 11, 22 and 23, blk 8; lots 2 to 7, blk 20, Westgate; lots C, D, F, G, L, O, P, Q, T, U, V and W, resub of part blks 1 and 8, Westgate, $10.

L A Ty Co to Elizabeth Roberts, lot 7 block E Westminster Place, $50.

H W Todd to LD Loomis, lots 13 and 14, block A, Ruby tract, $10.

J H Lapham to J G and G E Gardner, lots 4 and 5, except north 67 feet all, lots 6 and 7, Dietz Adams street tract, lot 1, Leonard and Merrills Adams street tract, $10.

W McArthur to O Calls, lot 11, Rose and Dixon tract, $10.

Cora V J Hathaway to H C Blaney, lot 19, block 11, Zobeleins Main street tract, $10.

T I and T Co to Bertha Nelson, lot 90, Hollywood Grand View tract No. 2, $10.

S Sherline to G M Escallier, lot 17, block 7, South Santa Monica, $10.

M C Fordham to F Madison, part lot 12, block D, sub of lot 2, block 60, H S, $1000.

G M Sayles to Mrs Grove M Sayles, lots 2 and 3, block 1, City Center tract, $10.

C W West to Mrs R E Couch, lot 111, Belleu tract, $110.

O L Jones to A W Maxwell, lot 28, Jones Home Place, $10.

Rosedale Cemetery Assn to A W Maxwell, part lot 722 Sec H, Rosedale Cemetery, $37.

C Webb to Clara E Stevens, lots 126, 127, 130 and 131, Hyde Park, $10.

T I and T Co to Carolyn M Porter, lots 10 and 11, block 5, Jefferson and 4th ave tract lots 10 and 11, block 1, West Jefferson and 7th avenue tract, $30.

J R Porter to Tyler and Co and J A Bowden, lot 25, block 4, Golden Bay tract, $10.

A C Bollinger to G Haefner, lot 14, Waterloo Place, $10.

R W Poindexter Co to E Snider, lot 9, blk 1, Walgrove tract, $10.

Same to Laura Snider, lot 11, blk 2, Walgrove tract, $10.

Same to Augusta Snider, lots 13 and 15, blk 2, Walgrove tract, $10.

Abbot Kinney Co to J D Denning, lot 26, Wrights add to Ocean Park, $25.

Dolgeville Land Co and San Gabriel Wine Co to D Bayles, lot 7, blk 1, sub No 1, Dolgeville, $30.

A Larson to J E Kent, lot 29, Golden Poppy tract, $10.

L A Securities Co to L E Hall, lot 13, blk 61, Redondo Villa tract, $50.

K Cohn to E Murray, lot 115, Montebello, $200.

G M Escallier to J W Lincoln, lot 36, West 7th st tract, $10.

G B Hannaman to G Mason, lots 16, 17 and 18, blk D, Santa Monica tract, $10.

J Q Anderson to J G Pierce, lot 54, Stratford tract, $10.

S Townsend to J F Sparkes, lots 5, 6, 9, 10, 11, 12, 13 and 14, blk 7; lots 7, 8, 9 and 10, blk 8, Moorland tract, $10.

Same to Fidelia L Sparkes, lots 11 and 12, blk 5, Moorland tract, $10.

J A Thorpe to G E Johnson, lots 2, 3, 4, 5 and 6, Nachtigall tract, $10.

J H Cooper to Mrs Clara Morrison, lot 22, blk 2, Long Beach Hgts, $10.

Addie C Holbrook to Celestia E Brandenburg, lots 15 and 19 Nieble tract, $10.

Addie C Holbrook to J Larkey, lots 16 and 17, same tract, $10.

Theresa Belcher to J W Reed and J Larkey, part lot 2 blk 24, Long Beach, $10.

J W Reed and J Larkey to Theresa Belcher, part farm lot 137 Alamitos tract, $10.

Signal Hill Imp Co to J J Parker, lot 11 blk Q Signal Hill, $10.

C Peterson to Mrs Viola Kerr, lot 13 blk H Willow Dale tract, $10.

G H Walker to C A Cover, agreement to convey lot 24 Geo H Walker tract, $700.

Sarah J Page to C G Gaylord and A Ross, lot 5 blk J Mira Mar tract, $10.

G L Juned to Mrs F A Sperry, lot 10 blk 4 Alta Vista tract No 2, $10.

United Realty Co to L H Brakeman, lot 69, Forthmann tract, $170.

T F Wright to J W Cundiff, lot 5 blk 27 Gillis sub, $10.

J V Bartow to A D Bowman, lot 18 blk 4 Bartow tract, $10.

Elizabeth Bond to Eva A Bell, lots 19 60 feet of Verdugo of Willow tract, $1000.

H C Brunner to E A McCartney, lot 2 Brunner tract, $10.

Seaside Water Co and Broadway Pk & Tr Co trustee to W Biddle, lot 1 blk 5 Ocean Pier tract West, $10.

A E Kubry to W H Hills, lots 19 and 20 blk 26 Long Beach, $10.

Adelle Moore to H Mason, lot 37 blk 71 Keefers sub, lots 20 and 21 blk B & G sub of lot D blk 2 Monrovia tract, $10.

Carrie M Sadler to J A Rawles, lot 6 blk 64 Azusa, $10.

Anna M Spence exrx of est of E F Spence deed to Mary A Dougherty, lot 29, block C, add No 2 to Monrovia, $10.

R F Jones to I M McWhorter, lot 12, block E, Clarkdale, $10.

T G & T Co to Stella E Chapman, lot 61, Pioneer Inv & Tr Co Cresta del Arroyo tract, $10.

Same to G D Evans, lot 131, Pioneer Inv & Tr Co University Place, $10.

Goldfield Ketanna	.09	.10	900
Frances Mohawk	1.60	1.65	
Daisy Extension	.07	.08	
Combination Fraction	2.65	2.70	300
Florence	4.30	4.45	2,200
Florence Extension	.28	.29	2,000
Red Hills	.31	.32	1,000
Goldfield District—			
Great Bend Annex		.10	
Great Lead Extension	.13	.15	
Red Top Extension	.07	.08	
Empire	.11	.13	
Ora	.19	.20	
Goldfield North Star		.10	
Diamondfield Triangle	.19	.20	1,200
Mohawk Extension	.11	.12	1,000
Treasure	.05		
Goldfield Herald		.01	
Mohawk Junior		.04	
Columbia Mountain Ex	.03	.04	
Potlatch		.01	
Lee Dillon	.10	.11	1,000
Bullfrog District—			
Mayflower	.20	.21	5,000
Stellway		.03	
Original Bullfrog	.06	.08	
Bullfrog Mining	.11	.13	
Lige Harris	.07	.08	
Bullfrog Nat'l Bank	.17	.18	500
Amethyst	.18	.21	
Gold Bar	.47	.49	
Homestake Cons	.48	.50	1,500
Happy Mulligan	.06	.04	1,000
Bonnie Clare	.39	.41	
Tramp Consolidated	.51	.54	
Montana Bullfrog	.62	.64	
Keystone Nat'l Bank	.91	.93	
Yankee Girl	.05	.06	
Gold Scepter	.08	.09	
Manhattan District—			
Man. Con. Gold M. Co	.25		
Manhattan Mining	.06	.07	
Seyler Humphrey	.05	.06	
Manhattan Dexter	.11	.14	
Little Joe	.07	.08	
Mustang	.07	.08	
Broncho	.08	.10	
Manhattan Pinenut	.07		
Jumpine Jack	.15		
Man. Combination	.02	.03	
Other Districts—			
Nevada Hills	3.85	3.75	
Round Mountain	1.00		
North Star of Wonder	.03	.04	6,000
Pin. Silver Peak	1.45		
Fairview Eagle	1.35	1.40	200
Eagle's Nest	.31	.32	

*Regular call sales.

HINDUS IN DISTRESS.

(Continued from First Page.)

tee that the Asiatic quarter will not be invaded by a mob.

The Japanese Consul declared that his countrymen are not arming themselves to resist an attack, and he insisted that the Japanese would do nothing to incite trouble and relied wholly on the police force to protect them.

Efforts of the exclusion league to compel the Chief of Police to disarm the Japanese and Chinese will not have any effect upon officials. They will pay no more attention to storage of arms in foreigners' homes than they will in American homes, but they will arrest any persons, native or foreign, who is found carrying a gun.

BRUTES OF THE BLUDGEON.

AGITATORS HERE BACK OF RIOTS.

A. F. OF L. BLAMED FOR VANCOUVER TROUBLES.

Former Editor of Leading Newspaper There Gives History of Labor Troubles and Justifies London Press for Placing Responsibility on American Union Leaders.

In view of the anti-Asiatic disturbances in Vancouver, Mr. Harold Sands, who for eleven years was a resident of that city, and managing editor of the Vancouver World, but who is now living in Los Angeles, has prepared an interesting history of conditions there especially for The Times. Mr. Sands's article follows:

British Columbia people now in Los Angeles, who are well acquainted with all the events in connection with the anti-Asiatic question, which have led up to the serious troubles at Vancouver, say that the London Times and Sir Hibbert Tupper have justification for the belief which they have expressed that the riots were brought about by American labor agitators of the sort whose intrigues brought San Francisco under the domination of Ruef and Schmitz.

There are more labor agitators in British Columbia than in any other Canadian province, and the census returns show that more Socialists and anarchists live in that province than in the rest of the Dominion put together.

Owing to the fact that one-third of the male adult population of the province is composed of Indians, Japanese, Chinese and others of that class, who are not allowed to vote at provincial and Dominion elections, organized white labor, politically, is more than usually powerful. This does not cut much figure in regard to Dominion elections, as British Columbia only sends six members to the Federal Parliament at Ottawa; but it counts for a great deal in provincial elections, with the inevitable result that the politicians truckle to the labor vote.

CONTROLLED BY AMERICANS.

Organized labor in British Columbia is directed largely from the American side of the line. Hundreds of miners in British Columbia allow themselves to be ruled by the Western Federation of Miners, which has its headquarters on soil foreign to them.

In the same way the Canadians employed in the printing trade obey the behests of American leaders and agitators. The same thing is true in regard to a large number of other trades, with the result that American agitators have a great deal to say concerning British Columbia affairs, and the United States is placed in the ignominious position of being accused —and not without cause—of helping to swell the anti-Asiatic riots at Vancouver.

It can be further stated that, comparatively insignificant as were the indignities to which the Japanese were recently subjected in San Francisco, they had their effect in Vancouver, and it may be added that the action of the mob at Bellingham two weeks ago, in driving Hindus out of the city, directly encouraged the rioters in Vancouver. Indeed, it is probable that had not the mob in Bellingham shown the way, there would have been no such disturbances in Vancouver as have just disgraced that city.

METHODS ONCE PEACEFUL.

In order to uphold these views, it is only necessary to point to the fact that although the people of British Columbia have been conducting an anti-Oriental agitation for thirty years, they have hitherto sought only peaceful means to achieve their object. Not until the San Francisco and Bellingham mobs showed them the bludgeon route did they seek to travel it.

In 1881, the labor party in British Columbia was as firmly opposed to the immigration of orientals as it is today; but it did not resort to the use of thug weapons to keep out coolie labor from across the Pacific.

In the year mentioned the Canadian Pacific Railway found great difficulty in securing enough labor to rush the building of the transcontinental railway it was then constructing. It sought and obtained permission from the Federal government at Ottawa to bring in several thousand Chinese.

British Columbia fought against the move, and thus inaugurated the anti-Asiatic struggle, which had been carried on diplomatically until American labor leaders, of the "undesirable-citizen" type," induced the Canadians to try mob law, and so threatened the peaceful relations which exist between the allies—Great Britain and Japan.

The Canadian government allowed the Canadian Pacific Railway to bring in several thousand Chinese, because, it said, there was no white labor with which to build the line, and it was desirable that the company should be put in a position which would enable it to carry out its important public work.

IMMIGRATION LAWS.

The British Columbia Legislature immediately passed an act to restrict the introduction of Chinese, but the Federal government, exercising the power of veto that it has over all provincial acts that conflict with Federal aims, at once disallowed the measure.

Since then, British Columbia has, from time to time, passed more laws, not only against Chinese, but against all classes of Asiatics; and these acts have all been refused the sanction of the paramount authority at Ottawa.

Of late years, this performance has been an annual feature of Canadian history. When the British Columbia Legislature took to including Japanese with Chinese as "persons who should be kept out of the province," the Mikado's government was quick to enter energetic protests.

Among the archives at Downing street, as well as at Ottawa, are letters from Japanese Ambassadors and Consuls requesting that the sanction of the Dominion government be withheld from these acts.

Baron Hayashi, Ambassador from Japan to the British court, recularly wrote to the British Foreign Minister whenever British Columbia passed one of these acts, and notified the Minister each time that the Mikado's government had taken decided objection to these laws.

By the usual red tape procedure, the Ottawa government was as regularly informed, through the British Colonial Secretary's office, and not through that of the Foreign Minister, of Japan's feelings on the subject.

LEGISLATION VETOED.

The Canadian government would immediately disallow the acts on the ground that they were inimical to the imperial policy, and, in notifying the British Columbia government of this action, invariably "begged to enclose" copies of the sometimes voluminous correspondence from Marquises, Barons, Colonial and Foreign Secretaries, Ministers of Justice and various other high personages, who had taken a hand to restrain the youthful members of the empire on the Pacific Coast from undly mixing up with the affairs of nations.

On one occasion, when the Rt. Hon. Joseph Chamberlain was at the head of the Colonial Office, a letter of protest come before him from Baron Hayashi, regarding British Columbia's curious game of annually passing bad laws. With his customary directness, the great statesman from Birmingham indicated that he had a sympathetic feeling for the people of the Pacific Coast on this question. Mr. Chamberlain wrote:

"The exclusion of Japanese subjects, either from the province, or from employment on public or quasi-public works in the province, by the operation of an educational test, such as is embodied in the Natal Immigration Act, is not a measure to which the government of Japan can take exception. If the particular test in that law is not regarded as sufficient, there is no reason why a more stringent and effective one of a similar character should not be adopted, so long as the disqualification is not based specifically on distinction of race or color.

"Any attempt to restrict immigration, or to impose disqualifications on such distinctions, besides being offensive to friendly powers, is contrary to the general principles of equality which have been the guiding principles of British rule throughout the empire."

Mr. Chamberlain proceeded to advise British Columbia to get the Natal act adopted in the Dominion; and, if that was impossible, he said the British government felt compelled, "however reluctant it might be to cause inconvenience to British Columbia," to press upon the Ottawa government the importance, in the general interests of the empire, of canceling the British Columbia laws.

The Legislature of the Pacific Coast province took Mr. Chamberlain at his word and passed an act similar to the Natal act. But it was indicated speedily that, as on several notable occasions in the past, Mr. Chamberlain had allowed his heart to run away with his head.

Since he wrote his memorable letter, Great Britain and Japan had entered into their notable alliance, and the new act was so swiftly disallowed that it almost took the breath away from the British Columbia politicians.

GOES TO DEPORT ALL WHO HAVE NO MEANS.

(BY THE ASSOCIATED PRESS—P.M.)

OTTAWA, Sept. 14.—W. D. Scott, Superintendent of Immigration, left today for Vancouver to look into the question of oriental immigration.

He will decry the matter on the spot but will deport any that are, or are likely to be, public charges. This step has been taken in accordance with Premier Laurier's telegram to the Mayor of Vancouver.

TOO LATE TO CLASSIFY—

FOR SALE—LUMBER, SASH, DOORS, mill work, lime, cement, lath, and fine line of builders' hardware at cost to close it out. Try us once.
NATIONAL LUMBER COMPANY,
15 21st and Alameda sts.

FOR SALE—LIME AND CEMENT, 2 CARS of the best fresh lime on the market; do you want some? See us for prices.
NATIONAL LUMBER COMPANY,
15 21st and Alameda sts.

FOR SALE—DOORS: 200 FINE OIL FINish Oregon pine doors, 7 feet high, all widths; they are selling too slow, and we wish to get rid of them at any old price. We also carry a large stock of the best sash and doors, all kinds and sizes. Get our figures. It will pay you.
NATIONAL LUMBER COMPANY.
15 21st and Alameda sts.

FOR SALE—ELEGANT WILTON RUG, also art rug cheap, 9x12, beautiful fast colors and good as new. 1262 BURLINGTON AVENUE. 15

FOR SALE—CHEAP FUEL. APRICOT PIT shells good as wood. $4.50 per ton delivered. EAST 15TH AND SANTA CLARA STS. Telephone South 1796. 16

FOR SALE — FURNITURE OF ROOMING house of 12 rooms, all outside rooms, rent is reasonable. 1262 D. SOUTH OLIVE. 16

FOR SALE—A MONEY-MAKER, CLOSE IN, furniture of 12-room house. All rooms rented. 719 S. HILL. BWay 1424. 15

FOR SALE—WHAT WILL YOU GIVE ME for my equity of $1100 in a block of lots facing car line, containing 1½ acres. Easy monthly payments on balance. Just outside city limits. Would make a splendid poultry ranch. We need the ready cash and will give you a bargain. Phone SOUTH 5776.

FOR SALE—WHAT WILL YOU GIVE ME for my equity of $1100 in a block of lots facing car line, containing 1½ acres. Easy monthly payments on balance. Just outside city limits. Would make a splendid poultry ranch. We need the ready cash and will give you a bargain. Phone SOUTH 5776.

WANTED—A GOOD MAN TO TAKE CARE of horses; must have one Monday; give phone number. Address B, box 20, TIMES OFFICE.

TO LET—LEASE ON OFFICE SUITE TO DEpose of; 5 comfortable, well-lighted connecting rooms on four floor Merchants' Trust Bldg., from October 1; lease expires Feb. 1, but can be extended; price $100 per month. Apply at 422 MERCHANTS' TRUST, or at office of building. 21

INDIAN MOTORCYCLES, JUST LIKE THE ones that won first, second and third place, in the Stock Machine Race at Agricultural Park. 225 W. Eighth. 27

WANTED—A BRIGHT YOUNG MAN IN the store of the INDIAN MOTORCYCLE AGENCY, 225 W. Eighth st. 15

FOR SALE—ONE OR TWO ACRES NEAR Staunen and Vermont ave., 4 room house, other buildings, excellent soil, plenty of water, easy terms, low price. Address owner, R. F. D. No. 4, box 283, CITY. 15

FOR SALE—LEMON RANCH, 800 LARGE trees, in bearing, 12 room house, large barn, 1¼ miles from railway station, see owner, S. V. LANDT, room 120 Stimson Bldg. 15

FOR SALE—ON ACCOUNT OF SICKNESS will sell my beautifully furnished hotel of 50 rooms, always full, fine location. For full particulars address B, box 78, TIMES OFFICE. 15

FOR SALE—ROOMING HOUSE OF TWENty rooms full all the year round. Fine location, will sell cheap. 522 TEMPLE ST. 15

FOR SALE—9 ROOM HOUSE ON 50 FOOT lot, furnished or unfurnished, near Chester Place, see owner, S. V. LANDT, room 120, Stimson Bldg. 15

FOR SALE—2 LARGE PORCELAIN BATH tubs, fine oak cigar stand fixtures, one large water heater, large capacity, will sell together or separate, at half price. Apply 1441 MAPLE AVE.

FOR SALE—A FINE MOUNTAIN FARM OF 100 acres, 8 good 8 room houses, good barn and several out buildings, 5 acres of orchard and vineyard, 2 windmills for irrigation, living spring water piped to house and barn, 100 acres farm land, some timber, fine place for cattle, close to railroad and school, 100 miles north of Los Angeles. Must sell, make me an offer.
C. E. DRESSER, 210 Lissner Bldg., 324 S. Spring. Phone F2827.

WANTED—COTTAGE; HAVE EQUITY IN good lot and cash for good cottage. Address OWNER, Lock Box 541, City. 15

FOR EXCHANGE—
40 acres close to Oceanside, fine potato and corn land, two small houses, barns, well and fencing, fine crop of corn now on place, price $2000.
80 acres in Tulare county, good alfalfa and fruit land, plenty of water, small house, fenced, some timber, close to railroad station, price $2400. C. E. DRESSER, 210 Lissner Bldg., 324 S. Spring. Phone F2827. 15

FOR SALE—A JEWEL GAS RANGE, AND refrigerator, good as new, leaving city. 618 E. 27TH ST. 15

FOR EXCHANGE—$1200 MY EQUITY IN A modern 5-room cottage on West 20th st. for a lot north of Pico. Must be clear. Call 617 Pay Bldg. HOME PHONE A4221. 15

FACTS CONCERNING JEROME VERDE COPPER MINE

Located at Jerome, Arizona;
Incorporated under the laws of Arizona;
Consists of 28 patented claims;
About 500 acres in area;
Six claims adjoin the United Verde;
Stock is non-assessable;
Has a shaft 500 feet deep;
Drifts and tunnels 2000 feet;
First ore discovered in the district was on the Jerome Verde;
About $250,000 worth of ore now in sight;
16 assays of ore from different levels have been made;
Average value of ore $37.40 per ton;
Nearly $50,000 worth of ore taken out in development work alone;
Diamond core drills have proven rich ore at a great depth;
Millions in ore close at hand;
Over $100,000 spent in development;
Makes a better showing now than the United Verde at the same stage of development;
Four prominent mining engineers believe it will rival the United Verde;
Many of the leading mining and business men of Jerome endorse this property as first in the district, outside of the United Verde;
A never failing spring of water on the property;
New, modern machinery being built for us by Fairbanks, Morse & Co., and will be installed very soon;
Haggott-Gerand Co. of Prescott, Arizona, are the mine managers and engineers of Jerome Verde, and are the most reliable mining engineers of Arizona;
Price of stock is now 50 cents a share;
Stock in the adjoining mine (United Verde) is not for sale, stockholders having refused $400 a share.
Ex-Senator W. A. Clark tried to buy the Jerome Verde mine, and offered more than twice as much for it as he paid for the great United Verde. Four years ago he refused $80,000,000 for his interest in the United Verde. He has recently said that he would not take $90,000,000 for his stock;
$100 invested in the United Verde 10 years ago, now worth $72,000;
An opportunity just as good is offered you today;
BUY JEROME VERDE AT 50 CENTS A SHARE. It will be worth many times more than this in a year. It will grow into a fortune in a few years. Send for Prospectus.

THE GENERAL SECURITIES COMPANY,
"Fiscal Agents."
224 S. Broadway, Los Angeles, Cal.

As the Pendulum Swings "Keep Busy."

ALBERT H. BEACH CO.

Stock Brokers

Have many interesting propositions for you to look over.

If you have Mining Stock to sell, or want to purchase, we can help you. Our being in daily touch with all market conditions, will give you reliable advice.

Our Daily Stock Sheet and Weekly Letter, sent upon request.

We have two Special Offerings that will interest you.

Our Department for Ladies, has all conveniences. Every courtesy extended.

202 SECURITY BLDG.
HOME, F7151—PHONES—MAIN 6061
Established 1886
Members Los Angeles Nevada Mining Stock Exchange.

Wanted for 5 Years $45,000

On Los Angeles business property, rented for more than $1000 per month.

Guaranteed Street Improvement bonds for sale.

A. H. Conger
319 Wilson Bldg.

STOCK BONUS PREMIUM

given with seats on the

WOMAN'S MINING AND STOCK EXCHANGE

Up to the fiftieth seat sold on this Exchange a bonus of 200 shares of the Capital Stock of this Corporation is being given as premium to new members. DON'T DELAY. 40 seats out of the 90 gone already.

PRICE OF SEATS $125.00
218 CITIZENS' NATIONAL BANK BLDG.

List Your Stock on the

WOMAN'S MINING AND STOCK EXCHANGE

For $50.00 we will list, call daily, advertise and promote generally and give a double page ad. in our new booklet (forty thousand copies of which are to be distributed in Los Angeles and surrounding towns), the stock of your company.

218 CITIZENS' NATIONAL BANK BLDG.

CRACKERJACK GOLD (CAL.) BUY IT.

R. D. ROBINSON CO.,
608 Grant Bldg., Broadway and 4th St.
Tenth Year in Business.
Phones Home A1913; Broadway 160.

LOSES HIS VACATION.

Naval Cadet Who Was Recommended for Dismissal Will Be Permitted to Remain.

[BY THE ASSOCIATED PRESS—P.M.]

WASHINGTON, Sept. 14.—James E. Austin, of the first class in the Naval Academy, who was recommended for dismissal by Superintendent Badger for leaving his practice ship after shore leave and been refused, will be allowed to remain at the academy, but he must forfeit his vacation and will be given a number of demerits.

The cases of all four of the cadets recommended for dismissal by Capt. Badger for various reasons have now been disposed of, two of them being permitted to resign, and others remaining under punitive conditions.

Clearinghouse Banks.

NAME	OFFICERS	
First National Bank S. E. Cor. Second and Spring	J. M. ELLIOT, Pres. W. T. S. HAMMOND, Cash.	Capital .. $1,250,000 Surplus .. $750,000 und. pfts. $1,197,747
Citizens' National Bank S. W. Cor. Third and Main Sts.	R. J. WATERS, Pres. A. J. WATERS, Cashier.	Capital .... $300,000 Surplus and profits ... $325,000
Broadway Bank and Trust Co. 308-10 S. Bdw., Bradbury Bldg.	WARREN GILLELEN, P. R. W. KEENY, Cashier.	Capital ... $250,000 Surplus and undivided profits $150,000
Commercial National Bank of Los Angeles, 422 S. Spring	W. A. BONYNGE, Pres. C. N. FLINT, Cashier.	Capital ... $200,000 Surplus and undivided profits ..$40,000
Farmers' and Merchants' Nat'l Bank Cor. Fourth and Main Sts.	I. W. HELLMAN, Pres. CHAS. SEYLER, Cashier.	Capital ... $1,500,000 Surplus and profits .. $1,696,000
Merchants' National Bank N. E. Cor. Second and Main.	W. H. HOLLIDAY, Pres. MARCO H. HELLMAN, Cashier.	Capital .... $200,000 Surplus and profits $450,000
American National Bank S. W. Cor. Second and Broadway	W. F. BOTSFORD, Pres. Wm. W. WOODS, Cashier.	Capital ... $1,000,000 Surplus and profits ... $125,000
The United States National Bank of Los Angeles Cor. Main and Commercial Sts.	ISAIAS W. HELLMAN, Pres. F. W. SMITH, Cashier.	Capital .... $200,000 Surplus and und profits $24,000
National Bank of California N. E. Cor. Second and Spring	J. E. FISHBURN, Pres. R. I. ROGERS, Cashier.	Capital .... $500,000 Surplus and und profits $125,000
Central National Bank Fourth and Broadway	WM. MEAD, Pres. J. B. GIST, Cashier.	Capital .... $200,000 Surplus ... $200,000
The National Bank of Commerce in Los Angeles N. E. Cor. Sixth and Spring Sts.	F. M. DOUGLAS, Pres. CHAS. EWING, Cashier.	Capital .. ..$200,000 Surplus $20,000

Savings Banks.

SAVINGS BANKS

4% INTEREST PAID ON TERM DEPOSITS

3% INTEREST PAID ON ORDINARY SAVINGS DEPOSITS

Savings Deposits in Savings Banks are Exempt from Taxation to the Depositor

Security Savings Bank N. E. Corner Fourth and Spring Sts. Herman W. Hellman Bldg.	CAPITAL AND SURPLUS, $700,000.00 TOTAL ASSETS $16,000,000.00
Southern California Savings Bank Northeast Corner Fourth and Spring Union Trust Building.	CAPITAL AND SURPLUS, $450,000.00 ASSETS $6,000,000.00
German-American Savings Bank 223 South Spring Street Corner Main and First Sts. (Branch)	CAPITAL AND SURPLUS, $250,000.00 ASSETS $10,500,000.00

2000 NEW ACCOUNTS

from August 12th to September 12th—30 days—breaks the record for number of depositors in so short a time. Fifty new ones every day. Be one of them! Our bank is centrally located; employees courteous. Prompt and careful attention to business makes us the popular

BANK OF LOS ANGELES

Alexandria Hotel Building
Fifth and Spring Streets

AMERICAN SAVINGS BANK

N. E. Cor. Third and Spring
Capital and Surplus $275,000 4 Per Cent. Paid on Term Deposits

Trust Companies.

COLUMBIA TRUST COMPANY

2% INTEREST-ON-YOUR CHECKING ACCOUNT COLUMBIA TRUST COMPANY 311 WEST THIRD

LOS ANGELES TRUST CO.

2nd and Spring Sts.
Paid-Up Capital One Million Dollars.
2 Per Cent. Interest Paid on Checking Accounts

TITLE INSURANCE & TRUST CO.

Corner Franklin and New High Streets.
Issues Policies of Title Insurance. Issues Certificates of Title.
Acts in All Trust Capacities. TEL. EXCHANGE 12.

4% INTEREST PAID ON SAVINGS CONSOLIDATED BANK 124 SOUTH BROADWAY

THE CITY IN BRIEF

NEWS AND BUSINESS.

BREVITIES.

Spier, the ladies' hatter and importer, announces himself as in readiness for the fall and winter season of 1907. Our hats our matchless by reason of their elegance, and more especially for their extreme exclusiveness. This is equally so of tailored hats and hats of our own design. Our bonnets are direct importations from Mangin Maurice, recognized in Paris as the leading house for high-grade bonnets. The A. M. Crofts hats, for which we are sole agents in Southern California, are decidedly the handsomest Crofts ever designed, and our selection the largest we ever had. A feature of our establishment this season will be the Spier round hat, which is designed exclusively by us. They are so built that no bandeau is required; they absolutely fit the head. The material is of the finest silk braid especially imported for this hat, and makes it extremely light and stylish. It is sold at the uniform price of $12. We make the positive assertion that nowhere west of New York City can you see hats with the style, quality and exclusiveness that ours have. Spier, the ladies' hatter and importer, corner Third and Hill streets. We have no branch or any connection with any other house in Los Angeles.

Hardwood Floors — The John A. Smith Floor Company begs to announce to its patrons and friends that it has moved its office and warerooms to more commodious quarters at 619 S. Olive st., where, with premises three times larger than before, it is better able to transact its growing business. The firm's policy during the last 14 years, of supplying the best the market affords, regarding material and workmanship, will be observed as strictly in the future as in the past. When your carpets wear out, let us quote you prices on our hardwood flooring; it will last you a lifetime. Remember, also, that we clean and wax old floors carefully at reasonable rates. We thank you for your liberal support in the past, and hope to merit your continued patronage. Tel. Home F6629. Sunset, Main 2668.

City Steam Carpet Cleaning Works have moved their office and work room from 507 S. Flower to their large and commodious factory, 2152 Sacramento street, where they are better able to carry on their increasing carpet and upholstering business. If you would like to see a clean, sanitary carpet cleaning establishment, we would be very pleased to show ours. We have the largest and most complete establishment on the Coast. We make over, renovate and carefully glue-size fine carpets and rugs. We thoroughly renovate all kinds of mattresses and do A-1 upholstering. Phones M. 417 and F6229. John Bloeser.

Mrs. N. E. Smith, 315 W. 3rd st., who, with her head designer, has been in New York for the past month, has returned, accompanied by Mme. Petort of Paris, who will be with her the coming season. While in New York Mrs. Smith completed arrangements for weekly shipments of the latest importations, as they appear in the market. She has also added a new department and will make a specialty of smart street hats to sell from $10 to $15. No formal opening days. The ladies are cordially invited to inspect the beautiful millinery now on display.

Wrinkles and facial blemishes painlessly removed. Hollow cheeks, thin wasted necks, arms and hands rounded and plumped out to perfection by permanent and immediate process. Saddle-back and deformed noses, scars, indents, receding chins, double chins, sagged faces corrected without pain or detention. Noses modeled to fit nose glasses. All work guaranteed. New York Institute of Dermatology. Prof. and Madame Steele, expert skin specialists and feature perfectors, 829 S. Hope street. Home Phone F6191.

Hardwood Floor—Blot out all thoughts of dissatisfaction and in future have us do your work, and we will do it right. Our men are expert mechanics, reliable and trustworthy, and all contracts are under the personal supervision of a member of the firm. We cut down plain parquet and ornamental wood floors, renovate and repolish old floors. Weighter brushes, wax and cleanser for sale. Coöperative Hardwood Floor Company, Inc., 215 Mercantile Place. Phones, Home F4297; Main 5193.

Don't miss this chance to get a pair of $3.50 to $5 eyeglasses or spectacles for only $1.50. Best A1 periscopic crystal lenses in a ten-year gold-filled frame, reduced to $1.50. We will save you 30 to 50 per cent. on your oculist's prescriptions. Special attention given to school children. Two State-registered opticians in attendance. Satisfaction guaranteed; consultation free. Clark's Optical Parlors, 351 South Spring street, opposite Hellman Bldg.

The Ville de Paris, 317-325 S. Broadway will make a special display tomorrow in their millinery section, of "Fluffy Ruffles." All Tafeta Silk Hats at the temptingly low prices of $7.50. Taffeta Silk Hats are the acme of style in smart tailored effects. These special hats will be shown in the ultra fashionable tones of Eminence, Cuir, Atlantic blue, myrtle and Burgundy red.

The Cawston Ostrich Farm city store at 224 West Third street is proving a great convenience to parties wishing to buy feather goods. The same producers' prices prevail here as at the farm. Old feathers may also be left here to be cleaned, recurled and dyed or made over by the expert workers at their factory in South Pasadena.

Speech defects perfectly and permanently corrected by latest scientific construction. Five years of success. Natural Speech Academy, 2047 West Thirtieth st. Home phone B5754.

The Natick House will serve chicken dinner from 4:45 to 7:30 p.m., meals 25c; all meals 25c; 21 meals $5.50. Good service. Hart Bros.

Furs, furs, furs, remodeled into latest styles—sealskin garments a specialty—also a large stock of beautiful natural minks, ermines and genuine Alaskan sealskins, made to order; also large stock of ready-made garment to select from. D. Bonoff, furrier, 212 S. Broadway. Phone, Home 3496.

Ladies—You never have to pay more than $2 for the best shoes made, and the men need never pay over $2.50. I sell $3.50 to $6 sample shoes at those prices. I can fit all feet. I am located on the second floor of 414½ S. Broadway. Visit my store and be convinced. Sample Shoe Man Stark.

J. W. Frey has moved his stock of mantels, grates, tiles and andirons to his warerooms, corner Los Angeles and Twelfth streets, where can be seen the largest assortment of black and brass fireplace trimmings to be found in the United States.

During September we are selling any pictures of our own framing at a discount of 25 per cent. Reservation can be made for holiday delivery by paying a deposit. This is an opportunity you should not miss. Ford Smith & Little Co., 313 South Broadway.

Ladies—Take advantage of our reduced summer rates in hairdressing, manufacturing of hair goods and beauty culture. We do hairdressing free, shampoo 25c, manicuring 15c, etc.; work guaranteed. Florentine Hairdressing College, 227 Mercantile Place.

Beginning Monday, the balance of Korber-Parker's picture stock will be sold at ⅓ price. Stock up now at less than wholesale prices. Frames made to order. J. F. Kanst Art Co., 642 S. Spring.

Ladies wishing to look stylish should bring all combings or old switches to to Florentine Hairdressing College, 227 be made into puffs, switches and janes Mercantile Place, care Mrs. Corenson.

Henry J. Kramer will form an adult beginners dancing class Monday evening, October 7th. Juvenile class Saturday afternoon, October 5th at 1:30. Feferences required.

Ladies, if you need a sewing machine, now is the time to get it. All makes from $4 up; every one guaranteed. Call or address White and Domestic office, 557 S. Broadway.

The many friends of Mr. Sol Levy will be pleased to know of his return to this city, and that he has again connected himself with the well-known house of Harris & Frank.

Hotel Rosslyn, 422 South Main st. Special chicken dinner today from 4:45 to 7:30 p.m., 35c; all meals 25c each; 21 meals $5.50. Good service. Hart Bros.

Sponging dress goods and wash materials a specialty. Accordion and fine knife plaiting. Sunburst skirts. Zinnamon's button factory, 254 S. Bdwy.

Women are enabled to make their tailored garments while taking a course in Rosenbleet's Ladies' Tailoring College, 1639 W. 7th. Get particulars.

Juvenile Class, Dobinson School of Expression, opens Monday, September 23. Meets Mondays and Thursdays at 3:30 p.m. 1044 South Hope street.

There are several good brands of marmalades and jams, but only one best—The Phoenix, "made in the foothills of Southern California."

Pure fruit and pure cane sugar are alone used in the Phoenix brand of jams and marmalades. Ask your grocer for them.

Phillip H. Goldberg will form another beginners' class in dancing on Monday evening, Sept. 16th, at 114 West 15th st.

Ladies' be up-to-date; visit McDonald's College of Hairdressing and Beauty Culture, 204 Mercantile Place.

Autumn forests in their glory. Free booklet. Write or telephone. Manager Idyllwild, Riverside County, Cal.

Dramatic Evening Class, Dobinson School meets Wednesdays and Fridays at 7:30 at 1044 South Hope.

Dobinson School of Expression. Regular term begins Monday, September 16, 1044 South Hope street.

Miss Jefferson, 454 S. Spring, Eclectric Scalp Treatments, Manicuring, etc. F1080.

School shoes at the Sample Shoe Store, top floor Bryson Block, 2nd and Spring.

Mrs. M. E. Stahmer has moved her massage parlors to 722 Lake st.

Dr. Geo. A. Comte, dentist, removed to 703 Security Bldg. Both phones.

School of Art and Design, 602 Alvarado st. Register now for Oct. 1st.

Dr. Alfred J. Downs has removed his office, 310 O. T. Johnson.

Damon. Piano tuner. $2. 349 Spring.

Furs. D. Bonoff, furrier, 212 S. B'way.

Corsets to order. Suffern, 713 S. Bdwy.

ADVERTISING MAN DEAD.

Hulburt Succumbs to Injuries Received in Street Car Accident a Year Ago.

Lewis C. Hulburt, former head of the Hulburt Advertising Agency, died yesterday morning at 3:20 o'clock at the Mona Sanatorium at Sichel street and Downey avenue. About a year ago Mr. Hulburt was injured in a street car accident, and he never fully recovered from his wounds.

About two weeks ago the sufferer first began to show signs of serious insanity, and his friends had him removed to the sanatorium in the hope that rest and proper treatment might benefit him. The hope was vain, however, and he steadily grew worse until yesterday morning the end came.

The funeral services will be held this afternoon at 3:30 o'clock in the chapel of Peck & Chase. Elks and Masons will take part in the last rites, Mr. Hulburt having been a member of both orders. Interment will be made at Evergreen Cemetery.

Mr. Hulburt was for years one of the best-known advertising men in Los Angeles and had a large circle of acquaintances among business men of the city. He leaves a widow.

BOLL WEEVILS MIGRATE.

Scientists Watch to See If Mississippi River Will Act as Barrier to Cotton Pest.

[BY THE ASSOCIATED PRESS—A.M.]

NEW ORLEANS, Sept. 14.—The cotton boll weevil, which is about to begin its annual migration eastward, has today reached a point in Louisiana twenty-six miles from the Mississippi River, according to a telegram from the State Crop Commission to Gov. Blanchard.

In the destructive migration of this pest eastward for several years past, across all Texas and Louisiana, the Mississippi River has been the most interesting milestone to the cotton interests and to scientists. Scientists declare the great river will prove no barrier and will not stop the advance of the costly pest into the eastern cotton belt.

Today's news is regarded as making it probably that the attempt at crossing by the weevils will be made this season. The weevils as reported to the Governor were found at Leland postoffice in Catahoula parish.

VITAL RECORD {BIRTHS, DEATHS, MARRIAGES, DIVORCE.

Deaths.

TINKER. Entered into rest September 14, 1907, at 245 North Avenue 23, William Tinker, beloved husband of Mrs. Emily C. Tinker and father of Mrs. L. T. Haley, Edward F. Tinker of Los Angeles, Dr. W. R. Tinker of Manchester, Ct., and Mrs. Ely Warfield of Plainville, Ct., a native of Massachusetts, aged 84 years. Funeral from Congregational Church, North Daly street, Monday afternoon, 2 o'clock, September 16. Friends invited to attend. Interment Evergreen Cemetery.

HULBURT. In this city, September 14, Lewis C. Hulburt, husband of Ada L. and father of Chaundy Hulburt, aged 55 years. Funeral today from the parlors of Peck and Chase Co., 432 S. Hill st., at 3:30 p.m. Friends invited.

REYMOND. Saturday, September 14, Renie Rosie Reymond, aged 6 years. Funeral 2:30 p.m. Sunday from home, 237 Macy street. Interment Evergreen Cemetery.

McNAUGHTON. At her residence, No. 237 South Lake avenue, Pasadena, Mrs. James McNaughton, died at 9:20 a.m., September 14. Funeral at residence Monday afternoon at 2:30.

REIS. At 1070 West 35th street, September 14, Carcentia M., beloved wife of George, and mother of George T., Charles G., Emil F., and Clement F. Reis. Funeral notice later.

SEGELKEN. Carl H. Segelken, aged 17 years, died at 7 a.m. Saturday with friend in Cucamonga; formerly lived with father and family. Funeral at 10 a.m. Monday, September 16, from place of residence, No. 397 New Hampshire street.

Marriages.

HILLIS-SPROWE. Cloyd C. Hillis, aged 26, a native of California, and a resident of Norwalk, and Carrie Sprowe, aged 23, a native of Illinois, and a resident of Los Angeles.

CASTRO-CLARK. Rosamel Castro, aged 30, a native of Illinois, and a resident of Los Angeles, and Christine Clark, aged 34, a native of California, and a resident of Santa Maria.

THOMAS-BRIDGES. Marcellus Thomas, aged 37, a native of Louisiana, and a resident of Ocean Park, and Anna Bridges, aged 46, a native of Mississippi, and a resident of Los Angeles.

VERBECK-CARLON. Achille A. J. Verbeck, aged 23, a native of California, and a resident of Los Angeles, and Rita L. Carlon, aged 24, a native of California, and a resident of Pasadena.

PARKER-SCOTT. Harry A. Parker, aged 25, a native of Kansas, and Rose Scott, aged 23, a native of Kansas; both residents of Los Angeles.

LEACH-TODD. John Leach, aged 27, a native of California, and Minnie Todd, aged 29, a native of Ohio; both residents of Long Beach.

CLARK-HYATT. Henry D. Clark, aged 28, a native of Arkansas, and a resident of San Pedro, and Bertha Hyatt, aged 25, a native of New York, and a resident of Covina.

Watch Facts

You can't buy a questionable watch at the Geneva. Pay as little as you like or as much as you like. You get honest value. You get a watch that is guaranteed. You can't beat Geneva prices anywhere.

THE GENEVA WATCH AND OPTICAL CO.
305 SO. BROADWAY

Good Samaritan
PORT WINE
is invigorating and body building. $1.00. By the bottle only, and it is prescribed by doctors as
THE FINEST TONIC IN THE WORLD
So. Cal. Wine Co.
Phones—Ex. 16; Main 322.
518 S. Main St. 744 S. Spring St.

"SIEGEL'S—WOMEN'S—CHILDREN'S WEAR"
Myer Siegel & Co.
251-255 SOUTH BROADWAY
On Monday Special Offerings From the Underwear Section.
NIGHT ROBES—Women's cambric and muslin night gowns in many effects of embroidery and lace trim. Special at 95c
White lawn and swiss dressing sacques; fine selection. Special at 95c
FOR OTHER SPECIALS
Read Siegel's announcement on part VI, page 4, of this paper.
"SIEGEL'S—WOMEN'S AND CHILDREN'S WEAR"

Society Engraving
100 cards from your plate, $1.00. Wedding Invitations and "At Homes." Finest line of new Stationery just in, with the latest tints. We give you the correct forms. Write for samples, booklets and prices.
Sanborn, Vail & Co.
357 S. Broadway

Boswell & Noyes Drug Co.
Reliable Prescription Druggists
A Cherry Flippe at the Big White Onyx Fountain makes you feel that life's worth while after all. Try one.

Safe Drug Buying
Inferior drugs and exorbitant prices are not to be found at this drug store. Our highest point is QUALITY—our lowest is price. Everything BEST in the drug and sundry line is what you will find at Third and Broadway.
Stuart's Tablets 40c
Pink Pills 40c
Swamp Root 85c
Peruna 85c
Coke's Dandruff Cure 85c
Pierce's Prescription 75c
Canada Malt 15c
THIRD and BROADWAY

Card of Thanks.

We desire to express our thanks and appreciation to our friends, relatives and physician, Dr. C. H. Whitman, who so kindly remembered us with words of sympathy and flowers during our bereavement caused by the death of our mother.
MRS. F. H. DICE.
MRS. J. A. M'MILLEN.

Card of Thanks.

Mother and relatives of the deceased Willard Zin wish to thank friends for the kindness shown to them in their sad bereavement.
MRS. G. A. CONNOR.

Los Angeles Transfer Co., 751-3 S. Spring.
Phones Main 43 or 249. Home Ex. 249. Will send messenger to your residence for checks and deliver baggage without extra charge.

Dexter Samson Co.,
Undertakers, 1132 S. Flower. Home F6238. Sunset 7256. Lady assistant. Private ambulance.

Salt Lake Transfer Co., 217-19 East
First street, will check baggage at your residence to any point. Both phones Ex. 751.

Robert L. Garrett & Co., Undertakers.
Lady attendant. 1237 S. Flower. Ambulance.

Orr & Edwards Co., Funeral Directors,
N.E. corner Tenth and Flower streets. Main 65, Home F6671. Private ambulance. Lady assistant.

Peck & Chase Co., Undertakers,
432 S. Hill. Both phones, 61. Lady attendant.

Pierce Bros. & Co., Undertakers,
310 S. Flower. Tel. M. 1827. Lady attendant.

Bresee Bros. Co., Undertakers,
355 South Figueroa. Private ambulance. Lady embalmer. Tel. M. 243. Home 52067.

San Francisco Veterinary College Open: October 1.
For catalogue, apply to Dr. Charles Keane, Pres., No. 1218 Market street, San Francisco.

Connell Company, Funeral Directors.
No. 1051 South Grand avenue. Tel. Main 8425, F3425. Mrs. Connell in charge of women and children.

The Master Creations Of The Fashion World Are
At The Unique



It's the grandest, the most impelling collection of women's authentic fashions ever assembled in Los Angeles.
It represents the tailoring genius of the world's greatest fashion artists.
THE SMART NEW TROTTING SUITS are here, they're very clever. The best dressed women in New York are wearing them.
VERY ELABORATE SUITS are shown in exclusive original effects, beautiful waists to go with them, making three piece suits, are also shown.
MANY VERY ELEGANT and exclusive new models in evening coats are shown---these run to the cape order, the sleeves being very large and roomy.
THE STREET SUITS are exceedingly handsome and decidedly smart.
Charming new models are arriving almost every day from New York. The display will well repay a visit to the Unique tomorrow.
The UNIQUE
Cloak and Suit House Isaacs Bros. Co. Inc. 245 South Broadway

Ladies
Visit my Sample Shoe Shop. I sell all shoes for $2.00 a pair. I can fit all feet in all styles.
They are regular $3.50 to $6.00 SHOES for $2 A PAIR
Harry Magill,
The Sample Shoe Man
Fifth Floor
Merchants Trust Bldg.
207 So. Broadway

BARGAIN
Buy when others must sell. $3000. Think $30000 buys 5-room up-to-date cottage on Kingsley street, one-half block from University car line.
See CHAMLEY SONS, Sole Agents
1054 W. 23d St.
B5451. West 592.


Station wagon; used a few times; valued at $500. $200 buys it.
ADVANCE BUGGY CO.
Salesrooms 230-232 S. Los Angeles St. Factory 2060 Central Ave.

For Scalp Diseases Our Scientific Treatments
Do not suffer with scalp disease nor neglect any irregularity of the scalp. No matter how slight the disorder, if it is not given attention, serious results may be expected. No charge for consultation.
BENNETT TOILET PARLORS
N. E. Cor. Fifth and Spring

DIAMONDS—Lowest prices for cash. MORRO, 342 South Spring Street

Good Eating--Fine Music
Excellent service, superior ventilation and much else that is unsurpassed, are among the things that fetch the crowds at
LEVY'S CAFE
N. W. CORNER, THIRD AND MAIN.



Editorial Sheet. VIEWS ON PASSING EVENTS

Los Angeles Sunday Times

Part II—Pages. LOCAL—POLITICAL—PERSONAL

XXVIth YEAR. SUNDAY MORNING, SEPTEMBER 15, 1907. On All News Stands, Trains and Streets. | 5 CENTS

The Lowest Price Steinway Pianos

Steinway Vertegrand $525





Steinway Miniature Grand $800

The lowest price Steinway Pianos are the Vertegrand at $525 and the Miniature Grand at $800.

These prices are absolutely net—except a 2 per cent. cash discount—and even this does not apply when a second-hand piano is taken in exchange.

So general is the practice of cutting prices on pianos that you will be surprised that we quote you a price and stand by it, regardless of argument. We absolutely refuse to consider any price other than that first quoted.

If you are not prepared to pay these prices for the Steinway Piano, there is no need to waste your time or ours.

Our prices are exactly the same as those charged by Steinway & Sons in New York City—to these prices we add $25 on uprights and $50 on grands—the actual cost of freight and handling. You can verify our prices by reference to any of the standard magazines—where you will find Steinway advertisements containing prices and illustrations as above.

If you want a Steinway piano you must make up your mind to pay the price—a proposition from which there is no appeal.

Geo. J. Birkel Company

STEINWAY, CECILIAN AND VICTOR DEALERS

345-347 South Spring Street

Geo. P. Taylor Tailor and Haberdasher

THE NEW FALL SHIRTINGS are now ready. Fabrics are most exclusive, patterns tasteful? We make perfect fitting garments to order in our own factory. You are invited to examine the new goods.

No. 525 So. Broadway, New Taylor Building

Men's Tailoring, Second Floor — Ladies' Tailoring, Third Floor

Stamp Mills

and Ore Concentrators

Gasoline Hoists and Ore Car Buckets

Horse Power Whims for Prospectors

We manufacture and keep in stock the largest assortment of Mine and Ore Reduction Machinery in the West.

Joshua Hendy Iron Works, SAN FRANCISCO, CALIFORNIA



SOHMER & POND PIANOS SOLE AGENTS

SHERMAN MUSIC CO., 648 South Broadway.

SYSTEMATIC ROBBERY PRACTICED ALL OVER CITY BY THE ICE MAN.

Mayor Gets Evidence of Criminal Short-Weight Deliveries, Prosecution Expected—Companies Blame Union Drivers—Facts from the Scales.

ACTING under directions from the Mayor, the Sealer of Weights and Measures has been following the ice man. He has collected evidence showing that the ice companies' employes are charging customers for at least 20 per cent. more ice than they are delivering.

In a week's work the Sealer of Weights and Measures failed to find a single instance where the ice delivered came even close to the weight chalked up by the ice man. The evidence collected will probably form the basis for complaints to be issued this week against the ice companies and the drivers. To deliver short weight is a penal offence.

Officials of the ice companies assert that the short weight is the result of systematic thefts by men on the wagons; the ice is weighed out to them at the plant and an allowance for as much as 10 per cent. shrinkage made for the returns.

During the last three months all the drivers and helpers have joined the Ice Men's Union. They use the cloak of the union to cover up their thefts.

Boasting immunity from customer and company alike by reason of membership in their union, many of the Los Angeles ice cart drivers are boldly robbing householders through short weight of at least 25 per cent. of the amount of ice for which they collect good money, and at trust prices.

The companies charge at the rate of 50 cents a hundred pounds where ice is delivered in quantities less than eighty pounds. This is the trust price; the old price was 40 cents a hundred. The short-weight methods practiced by the cutters boosts the present price to about 70 cents a hundred.

Officials of the ice companies admit that many of their men deliver short weight; but they complain that they are unable to break up the practice. Walter G. Eisenmayer of the Los Angeles Ice and Cold Storage Company said yesterday that his company has found some of its men making as much as $5 a day "on the side" this summer through delivering short-weight ice. He says these were discharged, but that it is extremely difficult to secure sufficient evidence to justify the dismissal of a driver.

Mayor Harper does not find it so difficult. Weary with protesting to the companies, a number of consumers have complained to the Mayor that it is impossible for them to secure the ice for which they pay.

FINDS THEM ALL SHORT.

Last Tuesday the Mayor sent Sam Grant, sealer of weights and measures, to check up on some of the ice delivery men. Taking with him an assistant, Grant spent a few hours in the morning chasing the festive ice man. His official signed report to the Mayor is as follows:

We visited four houses today and weighed ice delivered by the National Ice Company, the Los Angeles Ice and Cold Storage Company and the Union Ice Company. The results were as follows:

At No. 924 East Tenth street we found that thirty-four pounds had been left instead of forty pounds. Delivery was made by the National Ice Company.

At No. 1379 East Seventeenth street we found that thirteen and three-quarters had been left for twenty pounds. Delivered by the Los Angeles Ice and Cold Storage Company.

At No. 1421 East Seventeenth street we found that twelve pounds had been left and twenty pounds charged for. Delivered by Los Angeles Ice and Cold Storage Company.

At No. 531 South San Pedro street we found that fifteen pounds had been left and twenty pounds charged for. Delivered by Union Ice Company.

This investigation showed that the ice men carry no scales on their wagons. They start with a 300-pound chunk and slice it down in varying sizes, according to the order of customers. By long practice they become more or less adept, and an old hand can tell within two or three pounds the weight of any section of the chunk. By this same long practice the ice pick never drives too deep; and such a thing as a customer getting over-weight is unknown. The slips are all on the side of the iceman.

COMPLAINTS LIKELY.

Another report from the sealer of weights and measures inc.

"We visited houses this morning where the Merchants' Ice Company, the Union Ice Company and the National Ice Company had delivered ice. In each case we followed immediately in the back of the delivery wagons. The results were as follows:

"Union ice wagon No. 46 delivered ice at No. 1322 Alvarado street. Charge was made for 50 pounds; we found that 44 pounds had been left. At another house, 45 pounds was left.

"Merchants' company wagon No. 16 delivered ice at No. 1042 Alvarado street. On the card 75 pounds was charged up, but on weighing the chunk we found but 61 1-4 pounds in it.

"At the Hartman Flats, Washington and Oak streets, we found that 60 pounds had been charged for, but only 52 pounds delivered. This house was served by the National Ice Company.

"At no place have we found as much ice delivered as charged for."

The Mayor has referred these reports to the City Attorney. They will probably form the basis for complaints against the companies and drivers. To deliver short weight is made a penal offense by city and state laws.

"PUT OUT OF BUSINESS."

The Sealer of Weights and Measures expected to continue his investigations into the methods of the ice men; but Wednesday morning as he was started he met with a peculiar accident that left him with a mashed nose and a perforated upper lip. Grant says it was a meat hook that fell as he was testing some scales. But a bunch of ice men boasted in a First-street saloon Friday that they discovered that Grant was on their trail, and they managed "to put him out of business."

Since Wednesday Grant has remained at home nursing a severely disfigured face. Thursday morning a member of the Ice Men's Union called at his home and upbraided him for "interfering with an ice man trying to make an honest dollar." He told Grant that the ice men will see to it that he doesn't interfere with their affairs.

COMPANIES NOT BLAMELESS.

While the companies try to place all the blame on the drivers, attorneys say that this will not relieve them from responsibility before the law. Los Angeles enjoys industrial freedom to such an extent that it will not be easy to convince a jury that the companies are forced to let the union run their business.

HOUSEHOLDER CHEATED.

During the last three weeks a West Side householder has weighed his ice daily. He pays monthly for 100 pounds of ice a day. The chunk which the ice man brought dwindled and faded away day by day, protests to the wagon driver availed nothing; attempts to melt the ice man resulted only in thawing the ice.

During the three weeks the highest weight received was less than eighty pounds; at times the scales registered less than sixty pounds; but with each delivery the ice man charged for a full 100 pounds.

Here are the scale weights for the ice delivered, and purported in each instance to be 100 pounds: 76, 82, 57, 68 and 72. The man is a customer of the Los Angeles Ice and Cold Storage Company.

LAYS FAULT TO DRIVERS.

Speaking for the Ice and Cold Storage Company, the largest of the local ice companies, Walter G. Eisenmayer said:

"If the ice delivered from our wagons is short weight, it is because the driver steals the ice, sells it to cash customers and pockets the profits.

"Each man receives his ice from this company by weight. Our wagon records will show a shrinkage deduction of never less than 4 per cent., sometimes as great as 10 per cent. It is to the interest of the company to see that the customers receive full weight. If they weigh their ice and find it short they quit and go to another company.

"We receive a great many complaints of short deliveries and we investigate where we can. It is hard to get good ice men, men who can cut ice properly, and we cannot always discharge a man as soon as complaint is made, because we have no experienced driver to take his place.

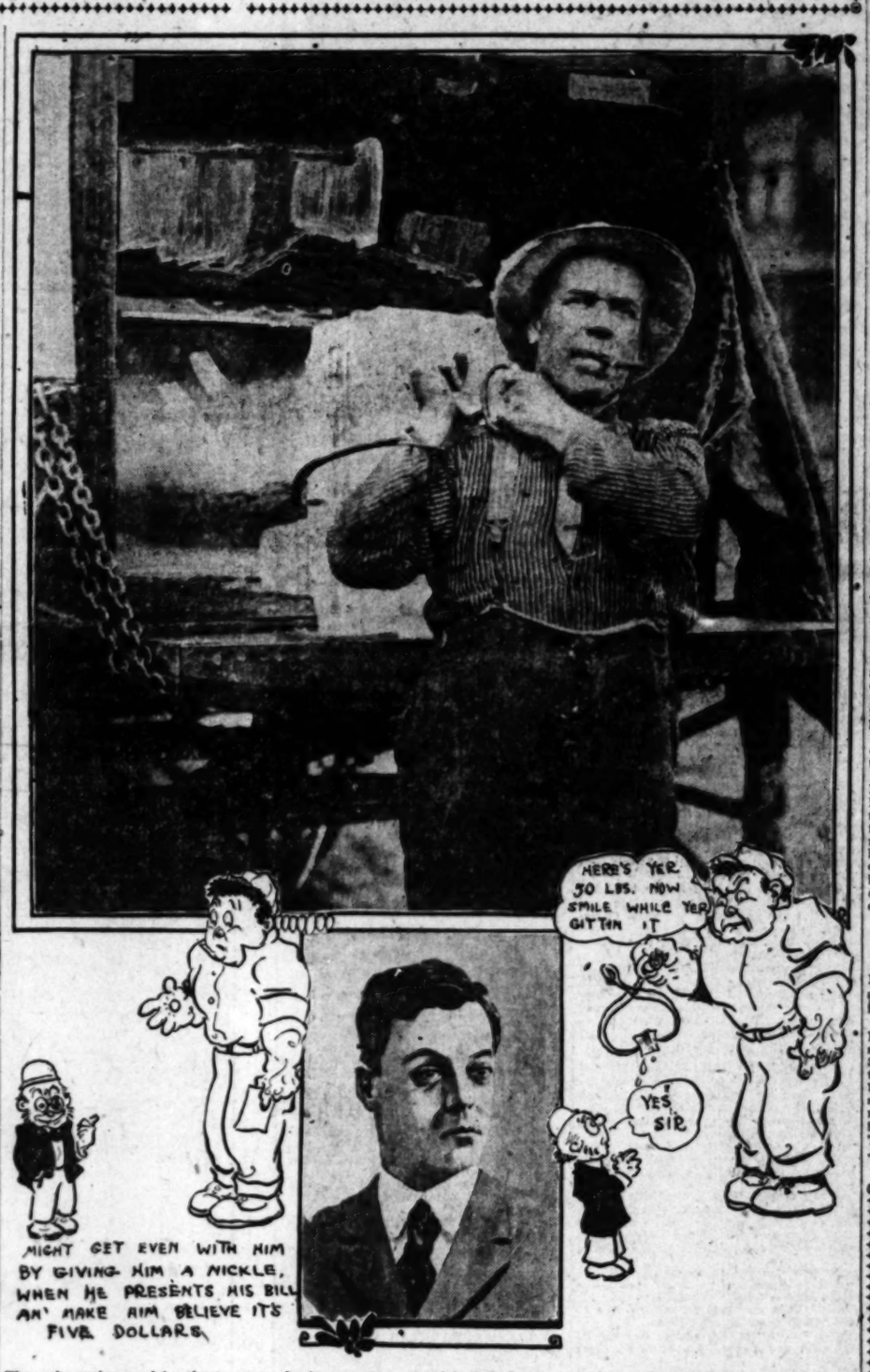
"We have investigated some aggravated cases, and found that drivers were making as high as $5 a day on the side. This is bad for our business, and it profits us nothing."

It appears to do cheated customers no good to quit one company and go to another, since all companies treat them alike.

"AND FOUND."

Drivers receive from $65 to $80 a month on the wagons, and helpers

(Continued on Tenth Page.)



The only scales used by the ice man; he is very, very careful that he doesn't injure his back by carrying over weight. Below is Sam Grant, Sealer of Weights and Measures, with whom the Ice Men's Union "got even."

DAILY STRAW VOTE.

A straw vote of the merchants of Ontario on the successor to President Roosevelt gave the following result:

REPUBLICANS.

Taft, 11.

Hughes, 2.

Fairbanks, 1.

DEMOCRATS.

Bryan, 4.

All who voted for Taft favored Roosevelt first. The two who voted for Hughes, named Taft as second.

"GRANDMUDDER'S" NOSE'S WART.

Two Newsboys Fight About It Until the Mayor Interferes and Makes Them Shake Hands.

Mayor Harper acted as referee and later as peacemaker in a bout of fisticuffs that had not been scheduled, yesterday morning, when he pounced upon two street gamins and ordered them to stop fighting and be friends.

The Mayor was taking a stroll on Spring street. He was possibly wondering how the Burns-Gans fight would come out when right before his eyes, like moving pictures, two newsboys began to engage in the exploitation of the Queensberry rules.

How the argument started did not interest the Mayor. He put his hands in his pockets and watched. Here was as real a fight as ever he had witnessed in the ring and he watched the quick jabs and swings with interest until a crowd began to collect.

Then one of the boys began to get the best of the other and the Mayor interfered. He caught each of the combatants and read the riot act.

"Gee," remarked one of the boys in alarm, "it's de Mayor."

"Now get together and be friends," said Mayor Harper, as he handed the boys enough cash to indulge in the purchase of soda water. "What were you kids fighting about anyhow?" he asked.

"Aw dis mut says dat me grannudder's got a wart on her nose," remarked one of the juveniles as arm in arm they walked down the street.

Mayor Harper, with a smile, started for the City Hall to argue about the warts on the appropriation bill's nose.

"WANTED."

MUST SUPPLY OWN PUPILS.

Palmdale's Unique Plan to Fill Its School.

Opening for Teachers With Growing Families.

Biggest Ready-made Brood Gets the Prize.

A large opening yawns in Antelope Valley for school teachers who can fill their own classes.

Teachers with big families of little ones, not necessarily their own, will be booked on sight and no questions asked. Preference will be given to those with the biggest families.

Further particulars in this interesting contest may be obtained from J. A. Biddison, clerk of the board of school trustees, at Palmdale.

Antelope Valley always is at the forefront in school matters. It was there not very long ago that a country school building was sent on a hike across the desert in pursuit of a large family of children that had moved from one part of the district to another. The schoolhouse was set down near the home of the rancher and his little ones. When they moved again, the schoolhouse was loaded onto a wagon and sent after them.

County Superintendent Mark Keppel said a few days ago that one of the greatest difficulties was to find teachers who would remain in charge of the schools. They have to board in the families of the prosperous ranchers. There usually are young bachelor ranchers who have passed school age. Pretty soon the school bell stops ringing and the wedding bells peal out.

BIDDISON'S HAPPY IDEA.

It has remained for Clerk Biddison of the Palmdale board to solve the difficulty. He not only would keep the teacher, but he has evolved a scheme for keeping pupils and teacher together.

The plan is simple: Have the teacher bring his or her own children. A fine opening is offered for young men and young women who take girls and boys to tutor.

Ever since the Palmdale school closed early in the summer Clerk Biddison has been working out his new plan. Applicants for the school are requested to state if they are married; if so, whether they have any children of school age. The replies are filed, and the applicant who can make the best numerical showing as to children probably will get the job.

W. T. Thompson of the town of Hynes is among the teachers who have got into communication with Clerk Biddison. Mr. Thompson is a country pedagogue, and once he was editor of a country newspaper. He "fell down" on the entrance requirements of the Palmdale school, but he did it gracefully, and there yet may be hope for him.

This is the letter Mr. Thompson received in reply to his application for the Palmdale school:

PALMDALE (Cal.) Sept. 1, 1907.—Mr. W. T. Thompson, Hynes, Cal. Dear Sir,—Your letter of application received today. Will you kindly inform us as to whether you are a married man, and, if so, whether you have any children of school age. As our school is quite small, we would like a teacher who would bring some children along. Please inform us at once.

Yours respectfully,
[Signed] J. A. BIDDISON.

HIS MISFORTUNE.

Upon receipt of this communication, Mr. Thompson cudgeled his brain for a short period, and then took his pen in hand, with the following result:

LOS ANGELES COUNTY POOR FARM, Sept. 4, 1907.—J. A. Biddison, school clerk, Palmdale, Cal.—My Dear Sir,—I have the honor to acknowledge the receipt of your favor of September 1, and in reply will say: I am sorry to disappoint you, but I am not married at present, but I think that is more a misfortune than a fault. This may seem humiliating, but it is

(Continued on Ninth Page.)

FORTUNE FOR ROCK.

Million Tons Wanted by Highway Commission in Building Roads.

A fortune awaits the man who discovers on his land the kind of road-making material desired by the Los Angeles County Highway Commission. Something like a million tons of this material will be required.

Chief Engineer Loder is anxious to find all possible supplies of the best road-building rock in Los Angeles or adjoining counties. A hard, durable rock is desired, and at the same time a rock which has good cementing properties. To withstand the wear of a macadam road, a basic rock such as basalt or diabase has proved most successful. Some grades of granite are used with good results, but as a rule a basic rock, commonly known as "trap rock," is superior.

Some kinds of silicified rocks containing a percentage of calcium make a good road material, the experts say, if they are hard enough to withstand a wear of traffic. They usually have excellent cementing properties.

While most of Los Angeles county has been prospected heretofore for building stone and concrete material, few quarries have been developed for the purpose of producing road material.

REALITY.

CLOAK OF MODESTY HIDES HIS DRAMA.

Medical Ethics Muzzle Dr. Shurtleff, Who Led Charmed Life on the Border, But Part of His Wonder Story Leaks Out.

WELL, no wonder the cowboy play of the Vaquero Club at Venice seemed so real and vivid.

It was an actual tragedy of the Wild West that was reenacted on Admission Day. Probably not one of the crowd realized that they were seeing a true incident from the life of Bill Christian, the notorious bandit. Certainly no one dreamed that one of the cow punchers who rode yelling down the Venice Midway was carrying in his carcass a bullet from the gun of the real Bill Christian.

Dr. Fred C. Shurtleff, whose magnificent horsemanship attracted universal attention, carries two fearful wounds as a memento of his days of real bandit chasing.

The story ought to be the more interesting in view of the fact that its publication is positively forbidden by the hero of it. Medical ethics, it seems, forbid a doctor to tell anything even remotely interesting about himself.





The physician who carries a bandit's bullet in his neck. Dr. Fred C. Shurtleff of the Vaquero Club was a participant in the real fight after which the cowboy play at Venice, on Admission Day, was modeled.

Wherefore Dr. Shurtleff declines to indulge in reminiscences.

Fortunately, some of his friends are not on speaking terms with medical ethics and can tell whatever they want to.

One day, years ago, a young surgeon from Boston dropped off a train in the middle of Hades; and the name of the place was Oklahoma. He came to see some old college friends and before he found his friends he saw a couple of frontier murders and perhaps a lynching or so.

And before young Boston took the train out again, he had been shot into, shot around, taught to ride anything that could run on four legs; learned to look down the muzzle of an unfriendly revolver.

Unhappily, the story of his experiences there, in those dreadful border days, has to be had second-hand. What cracking stories he could tell himself—the deuce take medical ethics.

One of the first days that the young surgeon out of Boston spent on the border, his friend took him out on a long buckboard trip.

On the way, they came to a gate, through a barbed wire fence. On the other side of the gate was a tough-looking old rancher in a wagon, with a Winchester rifle on the seat.

Anxious to be of service in a new country, young Boston suddenly called out, "Hold up." He meant that he would be the one to get out and open the gate.

To his bewilderment, the old rancher's two arms went up to their full length in the air.

"You've got the drop," growled the old fellow.

"I—I—I don't understand;" stammered the young Boston man.

"KEEP HIM COVERED."

"Look out," yelled his companion suddenly from the wagon. "He's reaching for his rifle; keep him covered."

With the instinct of a life in peril, the young doctor poked out the muzzle of the shotgun and pointed it at the old man's head. Higher shot the arms in the air.

Young Dr. Shurtleff tried to explain how it was; explained that he didn't want to hold anybody up; just wanted to open the gate.

But every time he paused in the story, the old fellow's hand began to sneak down in the direction of the rifle. If he ever got his hand down it meant a simple epitaph over a Boston doctor.

There was but one thing for it; the young Boston medico got down from the wagon, keeping the shotgun pointed all the while at the old rancher's head. Walking slowly toward him, he took the old fellow's rifle from his wagon and replaced it with his own shotgun.

Then keeping him covered with the rifle, he and his friend turned and rapidly drove out of sight. When they got back to Oklahoma City, Dr. Shurtleff sent the rifle back by a messenger with a note, explaining that "hold up" does not mean the same in the differing dialects of Boston and Oklahoma.

So much for the early education of the young surgeon from Boston.

THE CHRISTIAN GANG.

This is the story of the buckshot Dr. Shurtleff's friends claim lurks somesomewhere in his carcass.

His border days were also the days of the notorious bandit gang headed by the Christian boys. The gang included Bill and Bob Christian, Zip Wyatt and the famous woman bandit, Jessie Finley, a coarse masculine specimen of femininity who wore a short dirty skirt and rode astride any wild devil of a horse that was at hand. She would shoot a Winchester with any man in the gang.

The Christians were among the boldest outlaws who ever operated in this country. They had a habit of sending word that they intended coming to some certain town on a certain day to rob the bank and they wanted the money got ready for them; then they would come just as they said—on the day and the hour—and rob the bank.

At the particular time in question, they happened to be in jail. Jessie Finley bribed the jailer; slipped two guns to them in their cells and there was a sensational jail-break. They fought their way to liberty, slaughtering, and killing as they went.

The first man they met outside of jail was the town marshal—Milt Jones.

"What are you doing out here, Christian?" demanded the surprised official. Being a man of few words the outlaw shot him dead.

In a few minutes—before the frontier town could realize what was happening—the gang shot and fought their way to horses. Each seized a horse, leaped into the saddle and tore through the streets and was gone.

POSSE IN PURSUIT.

A posse was formed immediately. Soon a body of stout-hearted frontiersmen were on the trail of vengeance. One of the pursuers was the young Boston surgeon, who "guessed he would kind of like to go along."

The Christian gang had two days start, but the posse rode at a heart-breaking pace, in spite of their pack train.

When they had been ten days on the trail, they crossed the Deep Fork River one night just at dusk. The water was very high, and the ford a poor one. It was decided not to risk taking the pack train across.

It was decided to leave part of the posse to guard the pack animals while the rest went over the ford to make a camp. Just as they got across, one of the sharp-eyed old frontiersmen of the party noticed a thin curl of smoke through the underbrush some distance beyond.

One of the men immediately volunteered to make a scout. He soon came back reporting that it was only a party of hunters camping out, and nothing further was thought about the smoke.

It turned out afterward that the man who had gone forward to investigate was a spy—one of the Christian gang himself. He had found the whole gang in camp where the smoke curled; had warned them and helped them plan the events that followed.

THE ATTACK.

Meanwhile the posse was peacefully making camp. A fire had been lighted and coffee had been made. The young Boston doctor was standing beside his horse with his tin cup of coffee in his hand, when the whole universe seemed to crash and collapse; the roar of a dozen guns came from the near-by brush and Dr. Shurtleff fell with a full load of buckshot squarely in the back of his neck.

A terrible blow on his leg brought him back to consciousness. He had been hit again in the leg. The latter wound was the more dangerous, being a rifle ball fired at closer range than the buckshot.

The bullet entered his leg and split into four pieces, coming out in four different parts of the lower leg.

He bound it up as well as he could with his handkerchief and lay uncomplaining, for the other men were fighting for their lives. His horse went down with a groan and a crash; horses were falling on every side. He could see his comrades assembling and making a hollow square to fight back to back. The fight was gradually drifting away from him, leaving him wounded and alone.

As it grew darker, there came a lull in the firing and some of the frontiersmen came back to find him. With their jack-knives, they performed a rude operation there, in the dim light, picking the shot out of his bleeding neck.

Presently the brush roared forth again, and spits of fire—bearing death —began spurting out from the dark thickets.

For four hours, the fight went intermittently on. The frontiersmen dragged their dead and wounded horses together and fought with them as a bulwark, firing at the spits of flame in the dark. In the middle of the night their ammunition gave out, and one by one they were made prisoners.

The fight had drifted down the river from where the Boston doctor lay wounded, but one of the bandits happened to come across him, lying there, half conscious.

Taking his gun away, the outlaw remarked, not unkindly, that he hoped he would get well.

Lying wounded and bleeding, part of the time feverish and delirious, the young surgeon stuck it out through the night. Once he saw a flickering fire light, and at last he heard the neigh of a horse.

Hope leaped up in his heart, and he thought this might be a portent of good for him. He thought he might find the horse and get away.

QUICK WIT TO RESCUE.

Dragging himself in agony of wounds, he painfully crawled along the rough ground and through the underbrush for 400 yards. He found the horse, but it was only one of the outlaws' mounts, a number of horses being tethered to a rope; it was at the edge of the bandits' camp. They were by their fires with their prisoners. Some of them were hurt, and they were dressing their wounds.

He realized that there would be no earthly chance of his mounting and getting away in his weakened condition, because some one would simply mount another horse and give chase.

But his good New England grit did not leave him. At the peril of his own life, he resolved to put the outlaw camp out of business.

With a sharp surgeon's knife, he crawled up to the nearest horse and cut its ham strings with one swift slash across the hock. The animal sank with a grunt, a helpless heap of flesh.

Shurtleff crept from horse to horse through the herd, destroying every one. Every move he made was at the cost of excruciating pain. As he slashed the last horse, the earth reeled before his eyes.

He woke up in an Oklahoma hospital. He afterward learned that another posse came up during the night, and the bandits rushed for their horses, only to find them all lying about on the ground, unable to rise.

The result was that the Christian gang was captured again.

PLUCK WINS HIM PLACE.

When the Boston surgeon first began going on scouts, he had to go along to cook—they didn't need tenderfeet—but his pluck won him a place in the border counsels.

Another posse pursued another bandit gang; these were desperate cattle thieves.

In a tearing ride, part of the gang was overtaken, and two were taken prisoners; the rest scudded into the brush like quail. The two bandits were hastily tied to a tree and the young doctor was left to guard them while the rest of the posse tore on across country.

The Boston surgeon was sitting on the ground with his rifle across his knees, sociably surveying his squirming, cursing captives when a sharp command, "Throw up your hands," made his hair rise.

About one hundred yards across an open stretch of ground he saw a rough-looking man with a rifle leveled straight at his head.

In that day few men would have cared to trifle with a command "Hands up."

TAKES A CHANCE.

But the young New England doctor preferred taking a chance at death rather than face his frontier friends without his prisoners.

Instead of obeying, he swung around his rifle.

"Whang" went a bullet past his head. He fired with his gun half raised, and pointed at random. Then he ducked flat on the ground. The grass was tall, and the underbrush very thick. In a second he had disappeared.

He and the other man were flat on their stomachs, wriggling around, bent on slaughtering each other. The bandit was trying to make a detour that would bring him to the tree where his pals were tied.

Suddenly he heard a Yankee voice at his ear, "Hold up your hands."

The cow thief knew better than to turn and look for some one to shoot at. He hadn't any New England reputation to lose or any disgrace to accumulate. His two fists shot skyward as fast as he could get them there.

When the posse came back, they found the young Boston surgeon cheerfully smoking his pipe, with his rifle across his knees, but there were three bandits lashed to the tree with the riata where there had been two.

An office with shiny tables, leather-cushioned seats and the inevitable weekly magazines. A stenographer who says a "minute" as though she believed it herself.

"I'm sorry, but you will have to excuse me. I am interested—deeply—in the Vaquero Club, but it isn't my idea of medical ethics——"

"D—— medical ethics."

Central Fire-Proof Building Co.

OWNER OF

Security Building



Security Building, S. E. Cor. Fifth and Spring Sts.

Now Open for Tenants

We are now ready to offer you splendid offices in this

Absolutely Fireproof

modern, centrally located office building.

For booklet giving floor plans, and desired information, apply to office of building, Room No. 337.

R. A. ROWAN & CO., Agents

200 H. W. HELLMAN BUILDING, FOURTH AND SPRING STS.

Autumn

Millinery Opening

at the

Marvel

Monday

Special music will be furnished
A rare fashion treat is promised
The invitation to come is to all

Marvel Millinery
241-243 South Broadway

MEYER BROS. (Inc.)

Kahn, Beck Co., Crackers, Candy, and Macaroni

New Importions Arriving Daily in Cloaks and Suits .VIENNA EMPORIUM 359 South Broadway

CHICHESTER'S PILLS
THE DIAMOND BRAND.
SOLD BY DRUGGISTS EVERYWHERE

Free Tickets at ... room 311. Ask ... at Hidalgo avenue, ... Free ride. Everybody ...

Hidalgo Ave... Alhambra

Highly improved. All ... ments are now ... 50x150, $550 up; $... monthly.

These lots are ... double in value.

T. Wissendanger, Room 311, ...



In diseases of the Lungs ... you need more oxygen than ... Pure air without dangerous ... by sleeping in the cottage ...

WALKER PORTABLE ...
On Exhibition, 1322 S. ...

Vermont Ave. ...

Corner Vermont and ... largest and choicest ... Southwest.

Large Lots $625 and ...

S. J. White & Co., ... J. Maguire & Co., ... & Callender Co., ... Loftus, 523 Citizens' ... A. Westbecher, trust agent, ... Ave. & 48th St. Phone ...

Only $90 and up ...
WATTS PARK TR...
$1 Down, $1 a Week. ... Taxes. Free Tickets at ...
ERKENBRECHER SYNDICATE
Selling Agent.
122 West Sixth Street.

Shakespeare Beach ...
$150. 10 Per Cent Cash—$5 ...
A few days only. See ...
FRANK B. ROWE,
Equitable Trust and ... Co.
224-226-228 Mason Bldg., ...

Corcoran ...

Early investors get the benefit of ... ing invested around Corcoran. ... sale early in September. ... Loan Co., owners and ... and Milner. General Agents, ... St., City.

MONETA AVENUE ...

Lots $525 and up. ...
GEO. C. PECKHAM & ...
203-04-05 Union Trust ...
Main 3221.

Water Front ...

Harbor lands of the ... Dock and Terminal Co., in ... Long Beach.
R. A. Rowan & ...
SOLE AGENTS
200 H. W. Hellman ...

Corinth Hei...

Ample garden space after ... $200 lots. $10 each. ...
WINTON & McM...
239 SOUTH ...

Brentwood ...

The only reproduction of ... Park in the World. ...
WESTERN PACIFIC DEVELOPMENT COMPANY,
204 Germain Bldg., Opposite ... Theatre.

Increase Your ...

By placing the ... of your rental property ...
Wright & Callen...
323 South ...

J. Frank Bo...

Subdivider of the ... LOTS $450 U...
439-40-41 Douglas ...
Both phones 2472.

Miramonte ...

Beautiful, well built up ... of city line. ...
Lots $375 and upward, $ per cent ... $10 monthly.
RUFUS P. SPALDING, ... Hellman Bldg., Phone ... Main 3004.

Ramona Acr...

Acre home-sites, ... from business center. ... a corner lot; cement ... streets, telephones, gas and ... available. THE ...
301-302 Delta Building.

OPEN OCTOBER ...
SAN FERNANDO ...
Offices. ...
Stores. ...
FOURTH AND ...
C. WESLEY ROBERTS CO., ...
217 Citizens' Bank ...
Home 4834.

LADIES ...

$3.50, $4.00 and $5.00 ... for $2.00 a pair at the ...
MAGILL'S SAMPLE ...
Permanently located ... chant's Trust Building, ... Broadway—Salesroom ...

Something new every day in ... Coats, Skirts and Waists.

SWELLDO...
Cloak and ...
321 So. ...

Hoffman ...
THE LARGEST ... MILLINERY ...
324-326 S. ...

Every ...

VILLE DE PARIS

317-325 So. Broadway — 314-322 So. Hill Street

A. FUSENOT CO.

White Persian Lawn

Our regular 60c quality Monday at ..... **35c Yd.**

You may think this price is a mistake, but it's only a quick way of reducing a surplus stock. Goods all perfect, very sheer and soft. Amount limited to 12 yards to each person.

Plaid Wool Waistings

As a special opening price for the fall season we quote the low price of

50c Yard

Forty beautiful styles to select from. Excellent for children's dresses. On sale in wash goods section. (North aisle.)

School Hosiery

We offer a splendid 15c value in dependable stockings for boys or girls (in Bargain Basement) Monday at **12½c**

Vantine's Oriental Toilet Waters

We have just received a new line in the following popular odors:

Geisha Flowers
Portocal Auzama
O Lotus San
Sandal Wood

Vantine's perfumes, sachets, soaps, and powders are here also in great variety. Aisle 4.

White Parasols

Special Clean-Up Sale

$1.45 and $1.65 values Monday at **$1.15**

This offer includes about 4 dozen white lawn parasols trimmed with embroidery edges or inset embroidery bands. Very attractive. Aisle 3.

Another Sample Sale

Fine Muslin Underwear About Half Price

This is certainly a welcome announcement to October Brides in particular, as the offering represents a drummer's sample line of

Fine High Class Lingerie

Every garment characterized by painstaking finish and generous size. Beautifully trimmed in laces, inset motifs of embroidery and edges.

Prices Range as Follows:

CORSET COVERS 35c to $1.50	DRAWERS 75c to $2.50.
GOWNS $1.00 to $2.50.	CHEMISEE $1.00 to $2.50

SKIRTS $1.50 TO $4.00.
REMEMBER THE SAVING IS ABOUT HALF.

Correct Models in Smart Suits



A large and beautiful assortment of fall suits have already arrived. Although it is early you can buy your new suit NOW and be assured of its correctness, because "Ville" models embody all the latest ideas of Dame Fashion.

THE MOST DESIRABLE MODELS ARE LONG FITTED COAT SUITS, PRINCE CHAP SUITS, MILITARY COAT SUITS AND SEMI-FITTING COAT SUITS. All lengths in coats are worn, so your personal taste can be gratified. A delightful suggestion of mannishness characterizes all these smart suits. Made of BROADCLOTH, HERRINGBONE, CHEVIOTS, PANAMA and FANCY CHEVIOTS, in invisible stripes and checks in all desirable colorings. Prices range

$23.00, $25.00, $27.50, $32.50 And Up

We offer for Monday a line of TIGHT-FITTING JACKET SUITS at **$23**

In medium length jackets. Very smartly tailored. Made of dark invisible plaids and checks in brown and green.

Two Specials for Monday

SEPARATE SKIRTS. Values up to $7.25. Monday at **$1.50**

A broken line of woolen skirts. In light gray and tan pin check mixtures. Pleated back and front, side gored, fold trimming. Only about 15 left.

TOURIST COATS. Values in the group up to $14.00. Monday at **$7.75**

In dark green or blue plaid and fancy striped gray or tan. Smart touches of velvet and braid. ¾ and 7-8 lengths.

New Dress Fabrics

Fashion has decreed the reign of the strictly tailor-made suit. Our dress goods department was never so well equipped with the proper fabrics for such models. Mannish effects are therefore destined to be more popular than ever. We show a fine assortment in

$1.25 Imported Woolens

in various styles of checks and stripes, strictly all wool and in the favorite tones of BORDEAUX, MORDORE, BEIGE, BLUE AND GREEN.

Grey Tailor Suitings

$1.00 to $1.75 Yd.

In light weight. An excellent assortment in the prevailing striped and ombre effects. Most serviceable of all materials for a traveling suit.

Complete Line of Black Goods

Only room here to give a hint of the many styles.

Chiffon Cloths, $1.25 to **$4.50**
Plain and Fancy Voile $1.00 to **$2.25**
Serges, $1.00 to **$2.50**

Blankets Specially Priced

Monday we open the blanket season by offering special prices on the following qualities:

$1.50 WHITE BLANKETS; many wool mixed; very soft, at ..... **$2.75 Pr.**

$2.50 WHITE WOOL BLANKETS; extra good quality of wool, at ..... **$3.75 Pr.**

$3.50 FINE WOOL BLANKETS; soft and warm; very beautiful, at ..... **$4.75 Pr.**

WRAPPER BLANKETS; in very attractive designs, at ..... **$2 and $2.50 Ea.**

Belts

Values up to $3.00, special for Monday at **98c**

In silk or leather, black or colors, plain or fancy buckles.

Back Combs

Values up to $1, Monday at **50c**

Large line, plain or mounted effects, some set with imitation precious stones.

Special Showing of "Fluffy Ruffles" Taffeta Hats



Monday at the Special Low Price of **$7.50**

Too much cannot be said about the popularity of the all silk taffeta hats. They are the acme of style in smart tailored effects. The "Ville" models this season strike a higher note in the style scale that produces a

Tone of Exclusiveness

not found in other showings. Monday's specials in taffeta hats include the new shades of Eminence, Cuir, Atlantic blue, myrtle and Burgundy red.

47 Kinds Curtain Nets

We are the acknowledged headquarters for Fancy Curtain and Drapery Nets. A visit to this big department will easily convince you.

Here's a Summary of Styles and Prices

5 kinds Quaint Bungalow Nets at, yard **35c**
10 kinds Italian Filet Nets at, yard **50c**
10 kinds Artistic Bungalow Nets at, yard **50c**
10 kinds Art Glass Nets at, yard **50c**
10 kinds Rare Antique Nets at, yard **$1.00**
2 kinds Hand Drawn Scrims at, yard **$1.50**

47 kinds.

The goods vary in width from 32-inch, 42-inch, 44-inch to 50-inch.

LOWEST PRICES IN CITY ON RARE ORIENTAL RUGS.

Artistic Silks

The styles evolved for this season are by the cleverest of designers. All the latest conceptions that bear the Paris stamp of approval are here in abundance.

Nouveaute Silks

CASHMERE AND PRINTED WARP EFFECTS AND BORDURE TAFFETAS

Are some of this season's smartest styles. Such beauty must be seen to be appreciated.

Plaid Silks

The demand for plaid silk shows no sign of abatement. If you desire something distinctively different in plaids see our exclusive patterns in bright snappy color combinations. Almost endless variety; but we call especial attention to our strong line at, per yard **$1.00**

SPECIAL SALE BLACK CHIFFON TAFFETA SILK—30 INCHES WIDE.

A $1.25 value Monday at, per yard **95c**

High lustre, perfect black. Don't overlook this good opportunity to save on dependable black silk.

Special Sale Ostrich and Marabout Neck Pieces

At 1-3 Less Than Regular Prices



Just received a small lot of new STOLLS and BOAS bought at a great saving in price. As usual we give our patrons the benefit of our fortunate purchase by offering the lot Monday at about

1-3 LESS THAN REGULAR VALUE.

Shown in white, light blue, maize and brown.

HERE'S A PRICE HINT:

$12 OSTRICH STOLL at **$8.50**
Made in four strands. Either white or maize.

$13.50 BROWN MARABOUT BOA at **$9.50**
Made with five tab ends. Only about 24 in the lot. Be prompt.

FOR OPEN SHOP.

DING SPORT WITH CROAKERS.

ND BAY CENTER OF ALL ANGLING ACTIVITY.

Golden Recorded Upon Admission Day and Big Spotfins Are Taken—China Croakers Bite—Surf Angling Poor Everywhere.

The spotfin croakers have declared for an open shop, and henceforth, no longer will be the subject of a boycott on the part of the fishermen's unions—the fishermen are decidedly "on the job" in San Pedro Bay and keep their own bait unceasingly.

Of course, the spotfins, which are about the only fish left in the sea anglers' bay to afford any sport of the past week, must sinker-shiners long since have been put by their rods for the season, but the croakers now have the run of San Pedro Bay in real force, the number approximating their usual run. The sport as yet is spotty; every day or so a big school breaks out in a new locality, as no one ever was known to do before, and lucky anglers, who happened to land from a school as it broke, in a few instances

Almost every spotfin variety except the China croaker are in evidence, the latter, a somewhat larger size than the spotfin, with their kind during the past few days being caught. The spotfins put up a satisfactory fight, and are well worth catching, somewhat better sport than the larger variety

Anglers have feared the presence of the expanse in the Point would injure the sport on account of the fish being dumped into the water as a migratory nature seem to be indicated, although they are in great force as

The surf and part of November generally produces some croaker fishing of high class. The spotfin croaker is beyond doubt the favorite of all alongshore game fish so far as the average angler is concerned. Everything about him is of a sporting character. He is larger than the corbina which is his closest rival, but vastly inferior for table purposes.

Pound for pound, there is little to choose between the fish, as regards gameness, but an angler who follows both fish persistently will land ten seven-pound croakers in a season to one corbina of that size. The croaker generally is fished for from a boat also, and is taken under conditions that permit the use of bass casting tackle in his pursuit, thus giving the angler every opportunity to get all the sport out of the fish that is possible.

VORACIOUS CROAKERS.

Frequently the croakers run into the bays in great and voracious schools. Whosoever happens on the field at that time is in for a red-letter day. As high as twenty in a day has been recorded, and such occasions are never to be forgotten affairs for all who ever had the luck to participate in them.

Of late the custom of angling for croakers with the lightest possible tackle is growing steadily until many now pursue the fish with single gut leaders successfully. E. C. Conger used a light trout rod on them, last Monday, and had splendid sport with several big fellows which he hooked, taking as high as ten minutes to land a big one, and having a pretty fight all of the time. In all he caught nine croakers of the spotfin and China varieties, the largest being a seven-pounder. He fished from a boat opposite the San Pedro city landing.

Robert Campbell and Louis Streuber fished together last Monday with rather good results, although the catch was somewhat unusual. Campbell landed two good-sized spotfins and seven bass, then connected with something of size and power, but different action from a croaker. He was fishing near the rocks at the mouth of the bay while Streuber was on the other side casting off the breakwater that fringes the harbor entrance. After quite a tussle, Campbell brought up a very large sheepshead. The fish weighed not far from ten pounds.

At the same time Streuber was seen in the throes of combat with something of formidable proportions, and after a prolonged wrestle, he dragged out on the beach a sand bass of exceptional size, which he declares to have been the finest eating in the form of fish he has yet tasted. The fish would weigh not far from the poundage of Campbell's sheepshead. Sand bass are the same fish that are caught by wharf anglers near the piles, and occasionally one comes to hand that has attained truly enormous proportions. An eight-pounder was landed at Brighton Beach, several years ago, by Howard Kelsey, and another but a shade smaller a week later by Ernest Beuchel.

Mrs. Harry Slotterbeck and Mrs. Vincent tried their hands at San Pedro, Monday, with signal success. Mrs. Slotterbeck landed nine out of fifteen hooked, and Mrs. Vincent landed four out of seven, all of good size. The largest would have weighed about six pounds. This stimulated Slotterbeck to renew his efforts, and Wednesday he tried the bay again, but the fish were off watch, and out of three strikes he succeeded in landing two small spotfins, the best being about five pounds in weight.

YELLOWFINS TAKEN.

Some good-sized yellowfins are being taken in the bay, and occasionally a run of kingfish manifest itself. If these pests come in in force there will be an end to the croaker fishing. The kingfish beat the big fellows to the bait. Croakers bite very deliberately as a rule, and kingfish take anything they can see with a grab and a rush which exhausts all the fight there is in them.

John Beckwith caught a 7¾-pound croaker at San Pedro, Wednesday, as well as several smaller fish.

Surf fishing everywhere is poor. At some of the beaches the ocean is very foul with the small red seaweed known as "sea wrack." It messes the bait and gathers in knots on the leaders until no fish can be taken in it, and by getting into the gills of the fish makes life miserable for them also. Few can be taken at times when the breakers are laden with the stuff, and the angler packs up his traps and goes elsewhere as a rule when he sees the red weed in the water.

At Huntington Beach last Sunday fishing was at a standstill on account of the weedy condition of the sea. Nowhere have good catches of corbina or yellowfins been reported alongshore. A few "nippers" are biting near Clifton. Capt. Foyn Seeberg has had a little sport at Ocean Park lately, landing a five-pound yellowfin croaker from the beach, September 5, and a few small corbina at each trip since. Sea trout of one to two pounds weight are fairly plentiful, however, and afford some sport.

At Redondo the usual grist of small fish is being ground. Monday the boats brought in barracuda, which are running occasionally in a desultory manner outside. The sport is hardly to be depended upon, however.

Homer Kennedy tackled the yellowtail off one of Redondo's wharves, Tuesday, and hooked a big one which proceeded to tear up his gear. He was using a high-grade hand-made greenheart rod, but the yellowtail was disposed to break all the furniture possible, and made a mess of the reel, snapped the stout rod like a toothpick, and went off with several rods of line. Two or three yellowtail have been caught at Redondo every day. They are not running very freely, however.

P. B. Swartzel and wife and L. Hemphill and wife of Orange drove over from Santa Ana to Laguna Beach on Admission Day, in Hemphill's automobile. Sheepshead, goldfish, and smaller fry were the catch. Generally bass can be caught from the rocks at high tide, but they were not on hand Monday.

Today's tides will give the bay fishermen two periods of slack water which is generally conceded to be about the best time for croaker fishing. In the morning the water is low at 10:45; in the afternoon at 3:05 o'clock it is high, and rises five feet. This indicates a stiff tidal current in the bays, and anglers would do well to be prepared to make the most of the slack water intervals, which will not be long.

LETTERS TO THE TIMES.

[The Times freely publishes the views of correspondents without holding itself responsible for writers' opinions. Be brief, write plainly, state clearly. The space of 250 words, on the average, is sufficient for the point. Well-written letters are liable to be declined merely on account of their length.]

License Fees.

LOS ANGELES, Sept. 13.—[To the Editor of The Times:] In the proposed license schedule by the City Attorney, printed in your issue of yesterday, real estate agents are put down at $5 a quarter. A flat rate in this case would be as unjust, as for instance, a flat rate in income tax would be.

The amount of business done and the size of transactions may differ all the way from $1 to $100. The small dealer may average only $50 a month, when the largest ones may clear $5000 in the same space of time. Consequently the latter ought to pay $100 to every dollar of the former.

Neither would taxation purify the business to any extent, as the dishonest agent, who prospers on misrepresentation and sharp practice, doesn't mind a few dollars, unless a clause be inserted for revocation of license if fraud be proved.

WALTER HALL.

California Furniture Co.

BROADWAY NEAR SEVENTH 639 TO 645

This Company has no connection with any other concern in the city

Comparison, the Test We Ask

ONE PRICE, and that the very lowest possible consistent with quality, is the basis on which everything at the "California" is marked and sold. We have no such thing as baits, no leaders, no prices inflated in order to make misleading reductions.

In buying, we get the advantage of every discount that cash can get without sacrificing quality. We offer you reliable goods only—the newer things, the better styles, and in such extensive variety as will meet any and every purse.

Whether you want to pay $2, $5, $10, $50 or up to the hundreds or a piece of furniture, we claim ability to serve you better than any other establishment in the city.

Our entire stock, the carpets, rugs, wall papers, draperies and furniture, is selected by experienced buyers, with particular reference to the needs of the California home.



At the head of every department are men who have had years of careful training—men whose help and suggestions are as valuable in the furnishing of the home as the services of the architect are in the building.

We ask you to do yourself and the "California" the justice of comparison when the need is "home furnishings."

California Furniture Company

Broadway, 639 to 645

THE TIMES-MIRROR COMPANY
H. G. OTIS....President and General Manager.
HARRY CHANDLER....Vice-President and Assistant General Manager.
MARIAN OTIS-CHANDLER....Secretary. ALBERT McFARLAND....Treasurer.
PUBLISHERS OF

Los Angeles Sunday Times

Daily, Weekly, Sunday, and Weekly Magazine. Vol. 32, No. 104. Founded Dec. 4, 1881. Twenty-sixth Year.

EVERY MORNING IN THE YEAR.

NEWS SERVICE:—Full reports of the Associated Press, covering the globe; from 8500 to 9,000 words transmitted daily over more than 20,000 miles of leased wire.
TERMS:—Daily and Sunday, including Magazine Section, 75 cents a month, or $9.00 a year; Daily, without Sunday, $7.50 a year; Sunday, $2.50; Magazine only, $2.50; Weekly, $1.50.
TELEPHONES:—Counting-room, Subscription Department, Editorial Rooms, City Editor and Local News Room, Sunset Press 1; Home ask for THE TIMES.
AGENTS:—Eastern Agents, Williams & Lawrence, Brunswick Building, 9th Ave., and 28th Street, New York; 1236 Marquette Building, Chicago; Washington Bureau, 49 Post Building, telephone 1247 Main, where the latest copies of The Times may be consulted. San Francisco office, 739 Market street, between Third and Fourth.
SWORN CIRCULATION:—Daily net average for 1896, 18,901; for 1897, 19,256; for 1898, 22,157; for 1899, 26,732; for 1900, 29,779; for 1901, 32,640; for 1902, 30,930; for 1903, 39,540; for 1904, 47,792; for 1905, 45,150; for 1906, 50,501 copies; Sunday average for 1906, 70,749 copies.

Yesterday's Regular Edition 48,500

THE TIMES has a larger regular bona-fide circulation than any local rival. It circulates widely among the intelligent, industrious, substantial, forehanded classes. The greatest volume of business advertising, the finest display, the best classifications, the largest results to advertisers.

Offices: Times Building, First and Broadway.

Entered at the Los Angeles Postoffice for transmission as mail matter of the second class.

EIGHT NEWSPAPER PARTS AND SUNDAY MAGAZINE

Pen Points

The "open shop." Hear it pop.

"Dear teacher" will now step up to the bat. It is her innings.

Unionize and demoralize—nay, nay Pauline; none of that for Los Angeles.

Society note: Mr. and Mrs. Joe Gans are spending a few days at Arcadia.

The right to work vs. orders to shirk; that's the battle that must be fought to a finish.

If genius be infinite patience, as stated, why is the tumble bug not regarded as a genius?

It has now been explained why the Czar's yacht ran on a rock. He employs Russian sailors.

The report that Abe Ruef is actually to be placed behind prison bars is almost too good to believe.

Does the fine that Judge Landis levied on the Standard Oil Company bear interest until it is paid.

In the matter of taking up the white man's burden Canada shows a disposition to let some one else do it.

Although no one would suspect them of being capable of it, the English clearly have the Japs hypnotized.

Tomorrow Little Boy must face the tragedy of a starched collar and a big blue polka dot ribbon necktie.

The fact that Mulai Hafid, the Pretender, lacks followers, gives rise to the fear that he will not lack chasers.

The headgear worn by the Hindus should prove very effective in softening the dull and sickening thud of a brickbat.

We would advise Earl Rogers to be a little careful with his mouth while mingling with the Philistines up there in San Francisco.

It costs a lot to clothe a schoolboy and to provide him with books and slate pencils, but he is worth it all and a good deal more.

Reverting to Dick Phelan, who is touted as owning six lakes, we'll bet that three of them are ponds and the other two puddles.

With all this talk over fast steamship records, nothing is said about the Robert Fulton, which made the greatest record of all.

From what Walter Wellman says he appears to know even more about sailing to the pole in a balloon now than he did before he tried it.

The question now interesting California is whether Tirey L. Ford is also to exchange his comfortable home for a dank, dark hole in a dungeon vile.

Another thing the Moroccans must do in order to become first-class fighting men is to throw away those night gowns and start to wearing pants.

Notables contemplating a sensation from their arrival in Los Angeles are notified to postpone their visits for a few weeks until Joe Gans leaves town.

Financial note: Mr. Joe Gans, who is about to construct a large hotel in Baltimore, Md., is in Los Angeles arranging for a part of the necessary capital.

The Moors have evidently tired of matching pop guns against Krupps that hurl tons of scrap iron and chain lightning five miles a throw without even breathing hard.

It will not be very long until we will be hearing of steamships contesting for the record time from New York to San Pedro by way of the Panama Canal.

The little brown man appears to be almost as unpopular in every quarter of the globe as Grover Cleveland was in this country along about the middle of his second term.

When the fleet starts on its cruise to the Pacific it will carry 250,000 tons of coal along, and we'd like to see the other fleet that could swoop down and take that coal away.

Abe Ruef will be just as safe in an ordinary jail as he was with a luxurious mansion as his place of durance, and besides, it will cost less to keep the crooked little monkey.

There is hardly a passing day that The Times does not find itself forced to smile in recollection of those days when it was growled at because it wouldn't join in the banzais.

Why doesn't the West start in to engage in the building of railway cars and a lot of other things of which there are now serious shortages? The West is a little slow sometimes.

The reason the convention of American Humorists (to be held in Los Angeles this week) will not be a large gathering is that unconscious humorists are not admitted to the association.

A bunch of Japs and Chinamen were put on the same ship returning from an Alaskan cruise, and they immediately went at one another with knives. Is there anybody who likes a Jap?

NO PARTICULAR VIRTUE IN HIGH TAXATION.

The Times fails to see that great credit accrues to any city officials from efforts to make citizens pay as high taxes as can be squeezed out of their pockets, and to see how many kinds and extremes of license fees they can pile upon those doing business of various kinds within the municipal limits.

One of the developments of the craze against property and the rabid hatred of those engaged in business on a large scale, which have swept over the country in certain strata, is the notion that the most efficient and valuable public officer is he who devises ways and means to wring out the most taxes and to impose the greatest number of burdens upon the owners and managers of enterprises.

Every day we hear a loud cheer from fanatics, who style themselves the only Simon-pure reformers, over some achievement in the way of increased taxation or a novel suggestion for a hitherto unheard-of license fee. It is an actual fact that to a large number of minds in the present state of public feeling, a reputation for high taxes seems to be a great desideratum for a city—a thing to be encouraged and egged on and made the subject of boasts.

Now, if the money brought in from these taxes were economically and sagaciously spent for permanent improvements for the general good, it would be desirable to collect even larger sums than we raise now through the Assessor's office. But it is notorious that the larger the funds placed in omcial keeping, the greater the waste—and generally the larger the deficit at the end of the year. For instance, Los Angeles collected a larger sum from taxes last year than ever before, yet the city never was in such tight financial straits as she temporarily is today.

It is also to be observed that parallel with the increased tax receipts inevitably go an increase in the number of office-holders and pap-suckers and an almost constant swelling of their salaries (now being interrupted, by the way.)

One would almost be justified in the assumption that in the ordinary official mind the main object of collecting more and more taxes is to provide more and more jobs, more and more chances for the spoils-hungry and bigger and bigger pay for less and less work.

The waste of money in municipal government is terrific. No private corporation could stand it; any private business would be wrecked by it. Los Angeles has been practically free from grafting on a large scale and from shocking official scandals; but the little leaks from foolish expenditures and stupid methods amount to well-nigh one-quarter of the whole sum raised by taxation. And yet certain blind leaders of the blind hurrah for the high tax that is necessary to fill up the holes.

There has recently been observable a throwing away of money in the treatment of West Sixth street, which has had an oil bath. We do not know who is responsible for it, but the most careless and thoroughly discredited method has been adopted. Light oil has been sprinkled on the surface of the road, and then, instead of being thoroughly worked in, it has been hastily covered with a little sand. There is a scientific and efficacious way of oiling roads with excellent permanent results (such as has been adopted on Alvarado street,) and anybody connected with the street department should have known better than to authorize or consent to this wasteful, ineffective, dauby and often-condemned mode of treatment seen on Sixth street. A lot of money has been spent; it is property-owners' money that has been spent; and the benefit is not much greater than would come from sprinkling the street a few times with water.

This job is a sample. It is a pointer. It is one of very numerous instances showing that what this city needs is not a painful squirming to twist more money out of taxpayers, but a serious study how to make the taxpayers' money go farther. There would be no lack of funds in the treasury if the city's officials would try, for a few years in succession, the experiment of administering city affairs with the same homely regard for economy and for getting the worth of the dollar for every dollar spent, which most of them use in running their own households and business concerns.

The Times would suggest that when the city contemplates building a monument to the most deserving city official, it select not the man who has been most ingenious in inventing new ways to squeeze out more tax money, but him whose ambition and successful effort have been to expend the tax money most economically, judiciously and efficaciously, and who has got most good out of each denarius—that is to say, every red cent.

The Times is aware that this is old-fashioned talk; it is almost reactionary; but the next popular craze may adopt it as one of its own.

The Chicago free-love school of which Emma Goldman is a leader has wisely decided to refrain from moving to Los Angeles. This town would stand for that thing just about as long as it would stand for an open sewer.

"HIGHER UP."



THE ESPERANTO CONGRESS.

It is quite a triumph for Esperanto that the third international gathering should have been held in so classic a haunt as old Cambridge, and under the auspices of the ancient university. Several of the leading professors there, like Sir William Ramsey, have given the movement their complete indorsement, and Dr. William Cunningham, a churchman who has made his mark as a thinker and writer in economic and social subjects, acted on this occasion as secretary. A British army officer, Lieut.-Col. Pollen, who is president of the British Esperanto association, presided at the meetings; and everything conduced to lend dignity to the occasion, and produce a favorable impression upon the public. Last year the gathering was at Geneva; two years ago, the first of these events took place at Boulogne. Neither of these cities has the prestige of Cambridge, and Dr. Zamenhof is to be congratulated on the step upward in public esteem.

While Oxford University has unique traditions of dignity and authority as a university center, yet Cambridge is no despicable rival. Eighty years ago, when the Cambridge apostles were at the height of their fame, and included such lights as Alfred Tennyson, Arthur Hallam, Richard Monckton, Milnes and Richard Chenevix Trench, among their number, they chose to spell Oxford with a small "o," as professing to despise the older institution. And certainly at Oxford there was nothing at that period to rival the brilliance of Cambridge. In science today, as always, Cambridge is completely in the lead. The Prime Minister, Sir Henry Campbell-Bannerman, is Cambridge trained; so is his predecessor, Arthur Hugh Balfour; and both are scholarly men of the highest culture. Cambridge has nurtured a wonderful succession of poets: Spenser, Milton, Gray, Wordsworth, Byron, down to Tennyson. Moreover, she is the mother of universities. While Oxford has given birth to no daughter institution, Cambridge has planted shoots everywhere. The University of Dublin is an offshoot of Cambridge; so are Harvard and Yale; so is the University of Sydney in New South Wales; and the higher learning in New Zealand is also under Cambridge auspices. The international spirit has always been strong among Cantabs. The Japanese Minister of Education, Baron Kikuchi, received his education at Cambridge, and returned this year to England to deliver a course of lectures on Japanese educational problems. There is an expansiveness in the air at Cambridge, which forms a marked contrast to the formal and reticent exclusiveness of Oxford.

And so we need not be surprised if the recent gathering was remarkable for bonhomie and general good fellowship. The university and city opened their arms wide to receive the 1500 guests from every quarter of the globe, all speaking the same tongue. It was as if the Babel hoodoo had been beneficently removed, and men could meet as men once more, and not as mere nationals, fettered by artificial bonds. At the opening meeting, the Mayor and Mayoress of Cambridge, in welcoming their guests, spoke in excellent Esperanto.

The attitude of the London press was, on the whole, wonderfully respectful and favorable. The Daily Telegraph struck a discordant note, suggesting that the cult of Esperanto merely retarded the coming acceptance of English as a universal language. But the fact is that twentieth century civilization does not seem to be tending to the unification of language, but rather to the retention and resuscitation of historic tongues. Hungarian, Norse, Polish are far stronger today than they ever were. The remark is a just one, that Esperanto is not so much a language as a code. A poem in Esperanto is a mere tour de force, an exotic, with no real reason for its existence; for poetry is the final triumph of language, it is language in its essence. Esperanto does not profess to be the future language of the home; the speech used by a mother to her child, by children in the playground, by the poet at his desk. There is an inner world of feeling and aspiration, of spontaneous life, which Esperanto cannot touch, can indeed only adumbrate. But for purposes of international communication, for the grasping of ideas couched in unfamiliar speech, for business purposes, Esperanto may meet a need that is daily becoming more apparent.

The dominance of Latin as a universal language was associated with imperialism and autocracy. Latin went with the Roman legions and Roman law, and implied political subservience, and the acceptance of a certain kind of culture and creed. It is the modern democratic spirit, which would cultivate local and home aspirations and traditions, that insists on the retention and development of home languages like Gaelic and Finnish. To surrender these tongues is to give up the type of men associated with their use, and the life that the language breathes. But this very insistence upon national and racial distinctions of language makes it more imperative that we should have a handy language code, fitted for all international purposes. The attempt to foist phonetic spelling of English upon our society seems doomed to failure. The fact is, that the indefiniteness of English speech goes deeper than phonetics. Our whole vowel system is complicated and uncertain, and difficult to treat in any scientific way. Long before the necessary patching was done that would make English at all serviceable for a world language, educators and authors and business men would have risen in revolt against the tinkering.

These elements appear then to be fatal to the acceptance of English or any other existing language as a general world language; first, the taint of political domination; second, the presence of incongruities and scientific weaknesses that are too deeply rooted to be meddled with; and third, the supercilliousness of society towards a crude use of the language by foreigners. All these are got rid of by accepting a new language that is rather, as we have said, a code than a language, and does not meddle with what may be termed the sanctities of language.

The idea of world parliaments is of recent growth. Sixty years ago Tennyson sang of the time when mankind would cease to practice war; when the nations would learn more humane methods.

"Till the war-drum throbbed no longer, and the battle-flags were furled
In the Parliament of man, the Federation of the world."

It is fitting that in his own loved academic home one great forward step should have been made towards the practical realization of his dream.

THE BETTER WAY.

As the schools are about to open again, and the streets of the towns and villages, as well as the green lanes of the country, are filled with trooping children, the memory of grown-up people, and especially of those who have grown old, will be sure to turn to their own school days and to think of the difference there is in the schools of today and the schools of long ago.

While perhaps the higher schools—the colleges and the universities—have not changed much, the common school certainly has undergone a complete transformation. The old-time master was almost invariably selected for his ability to administer punishment, as well as to impart learning. "Spare the rod and spoil the child" was the motto. Now the school doesn't know any such thing as a rod. Children are not "switched" in these modern times. And it is not that they are gentler than they used to be, or are more amenable to discipline, but because a better way has been found to manage them.

The whole world of men and women might well take to heart the lesson that the progress of educational methods teaches. It has been said that the child is father to the man, and that men are only children grown up. This being true, why cannot the same methods that have been applied to the government of children be applied to men? The rod and the birch switch of the old red schoolhouse having disappeared, why should the club and the gun not also disappear in the government of men?

Surely men and women are no more unreasoning than children are. And surely it is no more difficult to make the most unruly man amenable to law and order than it has been to make the most unruly child amenable to the same things. There is a good deal to think about in this connection. There should and there surely will come a day when policemen will not be necessary, or, if they are necessary, they will not wear and use clubs. The men who govern will be happier and more comfortable then, because they will have found the better way to rule those who must be ruled.

PORTENTS IN RUSSIA.

The reports from blood-stained Kishineff remind us that the volcano of Russian discontent is by no means extinct. As was the case two years ago, the wretched Jewish populace of the ghetto has been assailed by anti-Semitic mobs. Eighty Jews have been massacred and an unascertained number wounded, while the reports contain the usual dreary and monotonous information that the police took no action of any kind and thereby encouraged the attackers to further frenzies of murder, outrage and destruction. The previous massacres at Kishineff provoked the protests of civilization. The present evil will hardly create a ripple in public opinion, so inured have we become to violence and terrorism in Russia.

The logical connection between Jewish massacres and the onward march of the revolution is real enough, although it is not always understood. The Russian government attributes most of its domestic misfortunes to the Jews. It is they alone who possess the rare combination of education, character, sympathy and sentiment which makes of them a tower of strength to such a movement as is now struggling for expression in Russia. The Jew, traveling from village to village, furtive, reticent and secret, is the modern colporteur of plot and disaffection, while his race connections give to him a peculiar international influence and a valuable financial strength. The Russian system has made the Russian Jew what he is today. It has persecuted him to the point where his sufferings have become a menace. Small wonder that the police were inactive at Kishineff and at a hundred other places while vodka-maddened hordes of brutes were carrying out the murderous impulses conveyed to them by their official masters.

There has now been a long lull in the Russian storm, but only the most sanguine or the least informed can believe that it has expended its fury. It was a matter for some congratulation that the recent dissolution of the Douma was unattended by violence, but the calm was actually more portentous than any amount of sporadic street combats. It simply meant that the people have learned that they can do nothing without a perfected organization and an intelligent propaganda that shall delay the blow until it can be struck successfully. In the meantime there has been a veritable carnival of assassination, and the nerves of officialism must have been set sorely upon edge with the realization that there was neither appeal nor escape from the sentence of death passed by the revolutionary committees. It is freely and reliably said that not one-tenth of these assassinations have been made public and if this is so the list must indeed be a long one.

Here in America we are reasonably content to learn the main facts of the Russian situation as they unfold themselves, but there are other facts, suggestive enough, but not sufficiently stirring, to justify transmission. It is from the press of Eastern Europe and from the mailed correspondence of German, Austrian and French newspapers that we seem really to get into touch with the position. The seizure of hidden stores of arms is of daily occurrence in spite of official efforts to hide the news. Every day some Russian newspaper is suppressed by official orders, only to reappear on the following day under a new name and to be received with the popular enthusiasm that is always given to whatever has fallen under the official ban. By the latest reports there were 6000 political prisoners in St. Petersburg alone and the Russian town must indeed be insignificant that is without its own jail. But more significant than everything else are the references by reliable correspondents to the deep sense of expectation that pervades every section of Russian society. Every one believes that something is going to happen, but no one knows what, except those to whom silence and secrecy mean life and liberty. The people are said to be waiting for the signal and the opportunity, and they are waiting in that frame of mind that comes only from long habituation with bloodshed.

Such at least are the opinions of trained observers who are on the spot. There is no note of optimism anywhere in the Eastern European press, and when we consider the circumstances we need not assume either exaggeration or alarmism. Emerson said that revolutions never move backward, and when we realize that in spite of prodigal promises and profuse pledges Russia is today as far from a constitution and from freedom as ever she was, we need hardly put a limit upon our apprehensions. Russia is as despotically governed as she was five years ago. And with this sinister condition we have to note a total disappearance of that superstitious reverence for the Czar that was once a safeguard, and the growing and passionate resentments and determinations that come from hope deferred. Indeed we may well believe that something is going to happen in Russia.

HOROSCOPE FOR THIS DAY.

Sunday, September 16, 1907.

"Undertake naught today that need not be; Unfavorable portents doth the prophet see."

This is the 258th day of the year; moon's age, eight days.

An unfavorable day for all undertakings save only the most simple and ordinary. Dismiss this day all thoughts of business or any involved or important matter. Little will come of cogitation or discussion today. Hold over all things for twenty-four hours.

Go about pleasure or amusement-seeking without fear, but quietly and with eyes alert for danger from odd and unexpected sources. "Land threatens under the sea" today. Therefore, if you go on the water, beware of rock and reef. On land, beware especially of falling things—trees, tents and pavilions.

It is foretold that before the death of the moon, terror shall be black on the sea and red in Babylon. This points to a severe storm on the North Atlantic Ocean before the end of this month, and explosion and fire in a great city, most probably New York. Depression in financial circles is foretold also.

Those whose birth date this is must curtail sharply both the money they have been to expend on pleasure and business will need all the ment. The same applies to tering offers of marriage.

The child born today cated to be extremely industrious, as otherwise cessful career is threat let her study all effort with exceeding care any. It is foretold will marry most happily wisely.

THE FIRST SCHOOL.

The bells rang out their
One morning, sweet and
And then they scrubbed
arms
And sent him off to
They scrubbed the
him,
They shod his bare,
And sent him with his
The vague, dread task

The squirrel on the
Looked sad when he
And signaled with his
The bee and butterfly
He wandered o'er the
That wept its tears of
To see him pass from
With gyves upon his
Many a lingering look
Upon the fearsome
And hot his heart within
Beneath the cruel goad;
And when he turned and
His mother at the gate,
He wrestled with his
And railed his fist at

Well was it for his
That sped by mire and
He could not see his
Nor hear her sobbing
He could but hear her
And see her proud, high
That bade him stern
walls
With shield and lifted

He left, at last, his native
To brave strange fields and
The surging alien crowds to
Where friends were all
He bravely passed with
Nor quailed at shout and
And lifted high his
When closed his dungeon

O little boy, with heart
O little bare, brown feet,
That wandered with the
On mornings cool and
Rough is the path you
O'er valley, plain and
But then, as now, while
May God be with you

JOHN S. M

NEW CLOCKS

Fine Mantel Clocks, Hall Clocks, Office Clocks, Library Clocks, Bedroom Clocks, Tubular Chime Clocks, Automobile Clocks, Fancy Clocks, Alarm Clocks, The Yale Clock.

We are showing all the new designs and styles in Gilt Mantel Clocks, in French gilt bronze, onyx, glass, solid brass and wood clocks. Hall Clocks, Chime Bells and gong strike clocks, tubular chime clocks.

Office Clocks in great variety; French Clocks in gilt cases; Traveling Clocks, French Alarm Clocks, Pieces, Automobile Clocks, Fancy Clocks for the boudoir, the Library.

Our display of Clocks is larger and more varied than ever, our prices are extremely low—quality considered. You will find many styles of clocks here that cannot be seen elsewhere.

MONTGOMERY BR
JEWELERS
Spring Street at T
"Sign of the Big Clock.

THE SHORT C
TO WEALTH

¶ Is a delusion for many and has been found by but few in a generation, while thousands of financial wrecks have resulted from the search for it.

¶ The Trustee Company offers hope to those who have failed to find the short-cut to riches, as well as management to all who are too wise to speculate on chances of success or trust their savings to luck. At a time like this when speculation has wiped out great fortunes as well as small savings, it is natural for prudent men and women to turn to the conservative investment.

¶ Units of Business Property are the SURE road to wealth, because:

THEY NEVER PASS A DIVIDEND DAY.

THEY CONSTANTLY INCREASE IN EARNING POWER.

THEY STEADILY GROW IN VALUE.

THEY ARE NOT AFFECTED BY THE SPECULATIVE WORLD.

¶ Five million dollars represent the Units of Business property created in the last five years by nearly twelve hundred different investors, many of whom are Unit Owners through The Trustee Company of Los Angeles. Any amount from $100 upward can be invested in Trustee Property No. 2 (Broadway Central Block). Units are now selling at $1000.

GET THE GREAT IDEA—UNIT OWNERSHIP.

Ask for booklet No. 5.

Associated With—
The Trustee Company of Seattle.
The Trustee Company of Spokane.
The Trustee Securities Company of New York.

The Trustee Co. of Los Angeles
357 S. Spring

THE TIMES-MIRROR COMPANY
H. G. OTIS.....President and General Manager.
HARRY CHANDLER.....Vice-President and Assistant General Manager.
MARIAN OTIS-CHANDLER.....Secretary. ALBERT McFARLAND.....Treasurer.
PUBLISHERS OF

Los Angeles Sunday Times

Daily, Weekly, Sunday, and Weekly Magazine. Vol. II, No. 104. Founded Dec. 4, 1881. Twenty-sixth Year.
EVERY MORNING IN THE YEAR.

NEWS SERVICE:—Full reports of the Associated Press, covering the globe; from 1500 to 2,000 words transmitted daily over more than 20,000 miles of leased wire.
TERMS:—Daily and Sunday, including Magazine Section, 75 cents a month, or $9.00 a year; Daily, without Sunday, $7.50 a year; Sunday, $2.50; Magazine only, $2.50; Weekly, $1.50.
TELEPHONES:—Counting-room, Subscription Department, Editorial Rooms, City Editor and Local News Room, Sunset Press 1; Home ask for THE TIMES.
AGENTS:—Eastern Agents, Williams & Lawrence, Brunswick Building, 9th Ave., and 28th Street, New York; 1236 Marquette Building, Chicago; Washington Bureau, 49 Post Building. Telephone 2247 Main, where the latest copies of The Times may be consulted. San Francisco office, 710 Market street, between Third and Fourth.
SWORN CIRCULATION:—Daily net average for 1906, 18,901; for 1897, 19,258; for 1899, 20,151; for 1900, 25,731; for 1902, 26,725; for 1903, 26,446; for 1904, 30,850; for 1905, 36,840; for 1906, 37,792; for 1907, 43,150; for 1908, 50,501 copies; Sunday average for 1908, 70,749 copies.

Yesterday's Regular Edition 48,500

THE TIMES has a larger regular home-file circulation than any local rival. It circulates widely among the intelligent, industrious, substantial, forehanded classes. The greatest volume of business advertising, the finest display, the best classifications, the largest results to advertisers.

Offices: Times Building, First and Broadway.

Entered at the Los Angeles Postoffice for transmission as mail matter of the second class.

EIGHT NEWSPAPER PARTS AND SUNDAY MAGAZINE

Pen Points

The "open shop." Hear it pop.

"Dear teacher" will now step up to the bat. It is her innings.

Unionize and demoralize—nay, nay Pauline; none of that for Los Angeles.

Society note: Mr. and Mrs. Joe Gans are spending a few days at Arcadia.

The right to work vs. orders to shirk; that's the battle that must be fought to a finish.

If genius be infinite patience, as stated, why is the tumble bug not regarded as a genius?

It has now been explained why the Czar's yacht ran on a rock. He employs Russian sailors.

The report that Abe Ruef is actually to be placed behind prison bars is almost too good to believe.

Does the fine that Judge Landis levied on the Standard Oil Company bear interest until it is paid?

In the matter of taking up the white man's burden Canada shows a disposition to let some one else do it.

Although no one would suspect them of being capable of it, the English clearly have the Japs hypnotized.

Tomorrow Little Boy must face the tragedy of a starched collar and a big blue polka dot ribbon necktie.

The fact that Mulai Hafid, the Pretender, lacks followers, gives rise to the fear that he will not lack chasers.

The headgear worn by the Hindus should prove very effective in softening the dull and sickening thud of a brickbat.

We would advise Earl Rogers to be a little careful with his mouth while mingling with the Philistines up there in San Francisco.

It costs a lot to clothe a schoolboy and to provide him with books and slate pencils, but he is worth it all and a good deal more.

Reverting to Dick Phelan, who is touted as owning six lakes, we'll bet that three of them are ponds and the other two puddles.

With all this talk over fast steamship records, nothing is said about the Robert Fulton, which made the greatest record of all.

From what Walter Wellman says he appears to know even more about sailing to the pole in a balloon now than he did before he tried it.

The question now interesting California is whether Tirey L. Ford is also to exchange his comfortable home for a dank, dark hole in a dungeon vile.

Another thing the Moroccans must do in order to become first-class fighting men is to throw away those night gowns and start to wearing pants.

Notables contemplating a sensation from their arrival in Los Angeles are notified to postpone their visits for a few weeks until Joe Gans leaves town.

Financial note: Mr. Joe Gans, who is about to construct a large hotel in Baltimore, Md., is in Los Angeles arranging for a part of the necessary capital.

The Moors have evidently tired of matching pop guns against Krupps that hurl tons of scrap iron and chain lightning five miles a throw without even breathing hard.

It will not be very long until we will be hearing of steamships contesting for the record time from New York to San Pedro by way of the Panama Canal.

The little brown man appears to be almost as unpopular in every quarter of the globe as Grover Cleveland was in this country along about the middle of his second term.

When the fleet starts on its cruise to the Pacific it will carry 250,000 tons of coal along, and we'd like to see the other fleet that could swoop down and take that coal away.

Abe Ruef will be just as safe in an ordinary jail as he was with a luxurious mansion as his place of durance, and besides, it will cost less to keep the crooked little monkey.

There is hardly a passing day that The Times does not find itself forced to smile in recollection of those days when it was growled at because it wouldn't join in the banzais.

Why doesn't the West start in to engage in the building of railway cars and a lot of other things of which there are now serious shortages? The West is a little slow sometimes.

The reason the convention of American Humorists (to be held in Los Angeles this week) will not be a large gathering is that unconscious humorists are not admitted to the association.

A bunch of Japs and Chinamen were put on the same ship returning from an Alaskan cruise, and they immediately went at one another with knives. Is there anybody who likes a Jap?

NO PARTICULAR VIRTUE IN HIGH TAXATION.

The Times fails to see that great credit accrues to any city officials from efforts to make citizens pay as high taxes as can be squeezed out of their pockets, and to see how many kinds and extremes of license fees they can pile upon those doing business of various kinds within the municipal limits.

One of the developments of the craze against property and the rabid hatred of those engaged in business on a large scale, which have swept over the country in certain strata, is the notion that the most efficient and valuable public officer is he who devises ways and means to wring out the most taxes and to impose the greatest number of burdens upon the owners and managers of enterprises.

Every day we hear a loud cheer from fanatics, who style themselves the only Simon-pure reformers, over some achievement in the way of increased taxation or a novel suggestion for a hitherto unheard-of license fee. It is an actual fact that to a large number of minds in the present state of public feeling, a reputation for high taxes seems to be a great desideratum for a city—a thing to be encouraged and egged on and made the subject of boasts.

Now, if the money brought in from these taxes were economically and sagaciously spent for permanent improvements for the general good, it would be desirable to collect even larger sums than we raise now through the Assessor's office. But it is notorious that the larger the funds placed in omcial keeping, the greater the waste—and generally the larger the deficit at the end of the year. For instance, Los Angeles collected a larger sum from taxes last year than ever before, yet the city never was in such tight financial straits as she temporarily is today.

It is also to be observed that parallel with the increased tax receipts inevitably go an increase in the number of office-holders and pap-suckers and an almost constant swelling of their salaries (now being interrupted, by the way.)

One would almost be justified in the assumption that in the ordinary official mind the main object of collecting more and more taxes is to provide more and more jobs, more and more chances for the spoils-hungry and bigger and bigger pay for less and less work.

The waste of money in municipal government is terrific. No private corporation could stand it; any private business would be wrecked by it. Los Angeles has been practically free from grafting on a large scale and from shocking official scandals; but the little leaks from foolish expenditures and stupid methods amount to well-nigh one-quarter of the whole sum raised by taxation. And yet certain blind leaders of the blind hurrah for the high tax that is necessary to fill up the holes.

There has recently been observable a throwing away of money in the treatment of West Sixth street, which has had an oil bath. We do not know who is responsible for it, but the most careless and thoroughly discredited method has been adopted. Light oil has been sprinkled on the surface of the road, and then, instead of being thoroughly worked in, it has been hastily covered with a little sand. There is a scientific and efficacious way of oiling roads with excellent permanent results (such as has been adopted on Alvarado street,) and anybody connected with the street department should have known better than to authorize or consent to this wasteful, ineffective, dauby and often-condemned mode of treatment seen on Sixth street. A lot of money has been spent; it is property-owners' money that has been spent; and the benefit is not much greater than would come from sprinkling the street a few times with water.

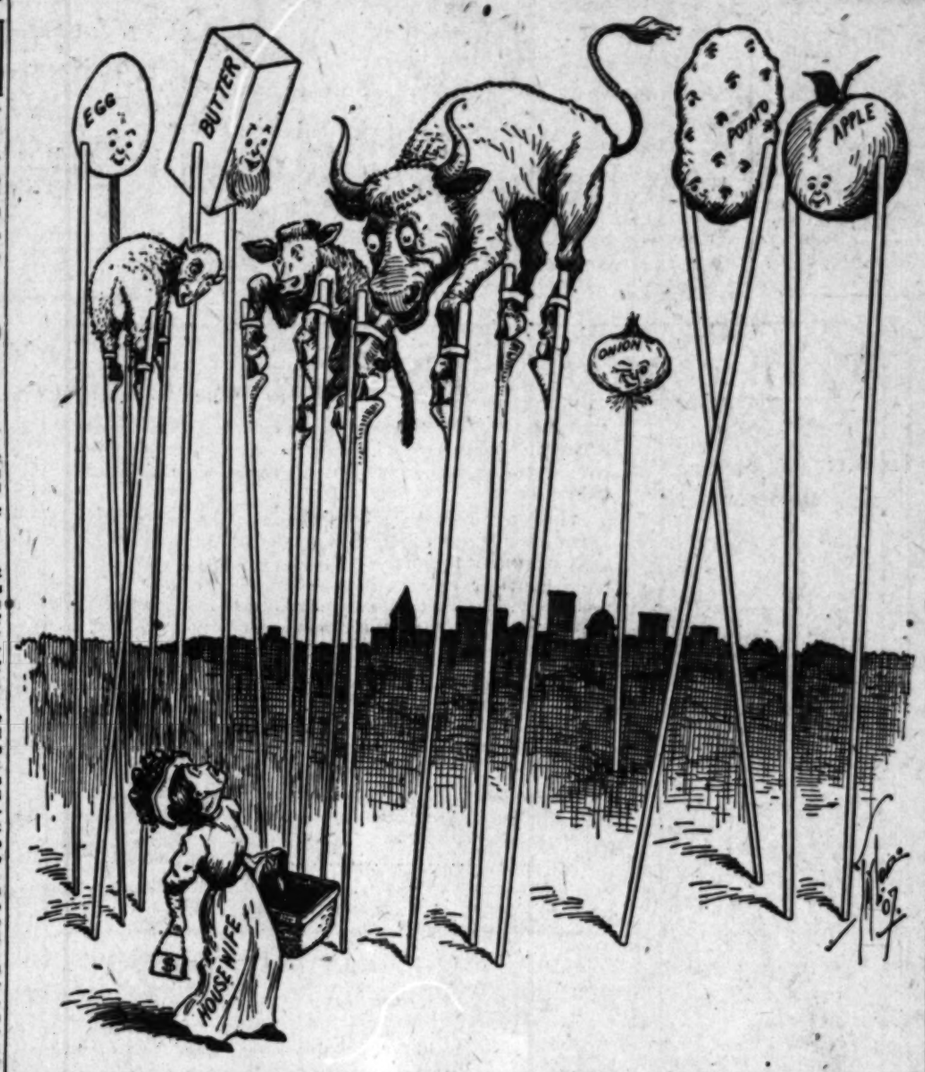
This job is a sample. It is a pointer. It is one of very numerous instances showing that what this city needs is not a painful squirming to twist more money out of taxpayers, but a serious study how to make the taxpayers' money go farther. There would be no lack of funds in the treasury if the city's officials would try, for a few years in succession, the experiment of administering city affairs with the same homely regard for economy and for getting the worth of the dollar for every dollar spent, which most of them use in running their own households and business concerns.

The Times would suggest that when the city contemplates building a monument to the most deserving city official, it select not the man who has been most ingenious in inventing new ways to squeeze out more tax money, but him whose ambition and successful effort have been to expend the tax money most economically, judiciously and efficaciously, and who has got most good out of each denarius—that is to say, every red cent.

The Times is aware that this is old-fashioned talk; it is almost reactionary; but the next popular craze may adopt it as one of its own.

The Chicago free-love school of which Emma Goldman is a leader has wisely decided to refrain from moving to Los Angeles. This town would stand for that thing just about as long as it would stand for an open sewer.

"HIGHER UP."



THE ESPERANTO CONGRESS.

It is quite a triumph for Esperanto that the third international gathering should have been held in so classic a haunt as old Cambridge, and under the auspices of the ancient university. Several of the leading professors there, like Sir William Ramsey, have given the movement their complete indorsement, and Dr. William Cunningham, a churchman who has made his mark as a thinker and writer in economic and social subjects, acted on this occasion as secretary. A British army officer, Lieut.-Col. Pollen, who is president of the British Esperanto association, presided at the meetings; and everything conduced to lend dignity to the occasion, and produce a favorable impression upon the public. Last year the gathering was at Geneva; two years ago, the first of these events took place at Boulogne. Neither of these cities has the prestige of Cambridge, and Dr. Zamenhof is to be congratulated on the step upward in public esteem.

While Oxford University has unique traditions of dignity and authority as a university center, yet Cambridge is no despicable rival. Eighty years ago, when the Cambridge apostles were at the height of their fame, and included such lights as Alfred Tennyson, Arthur Hallam, Richard Monckton, Milnes and Richard Chenevix Trench, among their number, they chose to spell Oxford with a small "o," as professing to despise the older institution. And certainly at Oxford there was nothing at that period to rival the brilliance of Cambridge. In science today, as always, Cambridge is completely in the lead. The Prime Minister, Sir Henry Campbell-Bannerman, is Cambridge trained; so is his predecessor, Arthur Hugh Balfour; and both are scholarly men of the highest culture. Cambridge has nurtured a wonderful succession of poets: Spenser, Milton, Gray, Wordsworth, Byron, down to Tennyson. Moreover, she is the mother of universities. While Oxford has given birth to no daughter institution, Cambridge has planted shoots everywhere. The University of Dublin is an offshoot of Cambridge; so are Harvard and Yale; so is the University of Sydney in New South Wales; and the higher learning in New Zealand is also under Cambridge auspices. The international spirit has always been strong among Cantabs. The Japanese Minister of Education, Baron Kikuchi, received his education at Cambridge, and returned this year to England to deliver a course of lectures on Japanese educational problems. There is an expansiveness in the air at Cambridge, which forms a marked contrast to the formal and reticent exclusiveness of Oxford.

And so we need not be surprised if the recent gathering was remarkable for bonhomie and general good fellowship. The university and city opened their arms wide to receive the 1500 guests from every quarter of the globe, all speaking the same tongue. It was as if the Babel hoodoo had been beneficently removed, and men could meet as men once more, and not as mere nationals, fettered by artificial bonds. At the opening meeting, the Mayor and Mayoress of Cambridge, in welcoming their guests, spoke in excellent Esperanto.

The attitude of the London press was, on the whole, wonderfully respectful and favorable. The Daily Telegraph struck a discordant note, suggesting that the cult of Esperanto merely retarded the coming acceptance of English as a universal language. But the fact is that twentieth century civilization does not seem to be tending to the unification of language, but rather to the retention and resuscitation of historic tongues. Hungarian, Norse, Polish are far stronger today than they ever were. The remark is a just one, that Esperanto is not so much a language as a code. A poem in Esperanto is a mere tour de force, an exotic, with no real reason for its existence; for poetry is the final triumph of language, it is language in its essence. Esperanto does not profess to be the future language of the home; the speech used by a mother to her child, by children in the playground, by the poet at his desk. There is an inner world of feeling and aspiration, of spontaneous life, which Esperanto cannot touch, can indeed only adumbrate. But for purposes of international communication, for the grasping of ideas couched in unfamiliar speech, for business purposes, Esperanto may meet a need that is daily becoming more apparent.

The dominance of Latin as a universal language was associated with imperialism and autocracy. Latin went with the Roman legions and Roman law, and implied political subservience, and the acceptance of a certain kind of culture and creed. It is the modern democratic spirit, which would cultivate local and home aspirations and traditions, that insists on the retention and development of home languages like Gaelic and Finnish. To surrender these tongues is to give up the type of men associated with their use, and the life that the language breathes. But this very insistence upon national and racial distinctions of language makes it more imperative that we should have a handy language code, fitted for all international purposes. The attempt to foist phonetic spelling of English upon our society seems doomed to failure. The fact is, that the indefiniteness of English speech goes deeper than phonetics. Our whole vowel system is complicated and uncertain, and difficult to treat in any scientific way. Long before the necessary patching was done that would make English at all serviceable for a world language, educators and authors and business men would have risen in revolt against the tinkering.

These elements appear then to be fatal to the acceptance of English or any other existing language as a general world language; first, the taint of political domination; second, the presence of incongruities and scientific weaknesses that are too deeply rooted to be meddled with; and third, the superciliousness of society towards a crude use of the language by foreigners. All these are got rid of by accepting a new language that is rather, as we have said, a code than a language, and does not meddle with what may be termed the sanctities of language.

The idea of world parliaments is of recent growth. Sixty years ago Tennyson sang of the time when mankind would cease to practice war; when the nations would learn more humane methods.

"Till the war-drum throbbed no longer, and the battle-flags were furled
"In the Parliament of man, the Federation of the world."

It is fitting that in his own loved academic home one great forward step should have been made towards the practical realization of his dream.

THE BETTER WAY.

As the schools are about to open again, and the streets of the towns and villages, as well as the green lanes of the country, are filled with trooping children, the memory of grown-up people, and especially of those who have grown old, will be sure to turn to their own school days and to think of the difference there is in the schools of today and the schools of long ago.

While perhaps the higher schools—the colleges and the universities—have not changed much, the common school certainly has undergone a complete transformation. The old-time master was almost invariably selected for his ability to administer punishment, as well as to impart learning. "Spare the rod and spoil the child" was the motto. Now the school doesn't know any such thing as a rod. Children are not "switched" in these modern times. And it is not that they are gentler than they used to be, or are more amenable to discipline, but because a better way has been found to manage them.

The whole world of men and women might well take to heart the lesson that the progress of educational methods teaches. It has been said that the child is father to the man, and that men are only children grown up. This being true, why cannot the same methods that have been applied to the government of children be applied to men? The rod and the birch switch of the old red schoolhouse having disappeared, why should the club and the gun not also disappear in the government of men?

Surely men and women are no more unreasoning than children are. And surely it is no more difficult to make the most unruly man amenable to law and order than it has been to make the most unruly child amenable to the same things. There is a good deal to think about in this connection. There should and there surely will come a day when policemen will not be necessary, or, if they are necessary, they will not wear and use clubs. The men who govern will be happier and more comfortable then, because they will have found the better way to rule those who must be ruled.

PORTENTS IN RUSSIA.

The reports from blood-stained Kishineff remind us that the volcano of Russian discontent is by no means extinct. As was the case two years ago, the wretched Jewish populace of the ghetto has been assailed by anti-Semitic mobs. Eighty Jews have been massacred and an unascertained number wounded, while the reports contain the usual dreary and monotonous information that the police took no action of any kind and thereby encouraged the attackers to further frenzies of murder, outrage and destruction. The previous massacres at Kishineff provoked the protests of civilization. The present evil will hardly create a ripple in public opinion, so inured have we become to violence and terrorism in Russia.

The logical connection between Jewish massacres and the onward march of the revolution is real enough, although it is not always understood. The Russian government attributes most of its domestic misfortunes to the Jews. It is they alone who possess the rare combination of education, character, sympathy and sentiment which makes of them a tower of strength to such a movement as is now struggling for expression in Russia. The Jew, traveling from village to village, furtive, reticent and secret, is the modern colporteur of plot and disaffection, while his race connections give to him a peculiar international influence and a valuable financial strength. The Russian system has made the Russian Jew what he is today. It has persecuted him to the point where his sufferings have become a menace. Small wonder that the police were inactive at Kishineff and at a hundred other places while vodka-maddened hordes of brutes were carrying out the murderous impulses conveyed to them by their official masters.

There has now been a long lull in the Russian storm, but only the most sanguine or the least informed can believe that it has expended its fury. It was a matter for some congratulation that the recent dissolution of the Douma was unattended by violence, but the calm was actually more portentous than any amount of sporadic street combats. It simply meant that the people have learned that they can do nothing without a perfected organization and an intelligent propaganda that shall delay the blow until it can be struck successfully. In the meantime there has been a veritable carnival of assassination, and the nerves of officialism must have been set sorely upon edge with the realization that there was neither appeal nor escape from the sentence of death passed by the revolutionary committees. It is freely and reliably said that not one-tenth of these assassinations have been made public and if this is so the list must indeed be a long one.

Here in America we are reasonably content to learn the main facts of the Russian situation as they unfold themselves, but there are other facts, suggestive enough, but not sufficiently stirring, to justify transmission. It is from the press of Eastern Europe and from the mailed correspondence of German, Austrian and French newspapers that we seem really to get into touch with the position. The seizure of hidden stores of arms is of daily occurrence in spite of official efforts to hide the news. Every day some Russian newspaper is suppressed by official orders, only to reappear on the following day under a new name and to be received with the popular enthusiasm that is always given to whatever has fallen under the official ban. By the latest reports there were 6000 political prisoners in St. Petersburg alone and the Russian town must indeed be insignificant that is without its own jail. But more significant than everything else are the references by reliable correspondents to the deep sense of expectation that pervades every section of Russian society. Every one believes that something is going to happen, but no one knows what except those to whom silence and secrecy mean life and liberty. The people are said to be waiting for the signal and the opportunity, and they are waiting in that frame of mind that comes only from long habituation with bloodshed.

Such at least are the opinions of trained observers who are on the spot. There is no note of optimism anywhere in the Eastern European press, and when we consider the circumstances we need not assume either exaggeration or alarmism. Emerson said that revolutions never move backward, and when we realize that in spite of prodigal promises and profuse pledges Russia is today as far from a constitution and from freedom as ever she was, we need hardly put a limit upon our apprehensions. Russia is as despotically governed as she was five years ago. And with this sinister condition we have to note a total disappearance of that superstitious reverence for the Czar that was once a safeguard, and the growing and passionate resentments and determinations that come from hope deferred. Indeed we may well believe that something is going to happen in Russia.

HOROSCOPE FOR THIS DAY.

Sunday, September 15, 1907.

"Undertake naught today that need not be;
Unfavorable portents doth the prophet see."

This is the 258th day of the year; moon's age, eight days.

An unfavorable day for all undertakings save only the most simple and ordinary. Dismiss this day all thoughts of business or any involved or important matter. Little will come of cogitation or discussion today. Hold over all things for twenty-four hours.

Go about pleasure or amusement-seeking without fear, but quietly and with eyes alert for danger from odd and unexpected sources. "Land threatens under the sea" today. Therefore, if you go on the water, beware of rock and reef. On land, beware especially of falling things—trees, tents and pavilions.

It is foretold that before the death of the moon, terror shall be black on the sea and red in Babylon. This points to a severe storm on the North Atlantic Ocean before the end of this month, and explosion and fire in a great city, most probably New York. Depression in financial circles is foretold also.

Those whose birth date this is must curtail sharply both ... money they have been ... expend on pleasure and ... business will need all ... The same applies to ... ment. Young women will ... tering offers of marriage.

The child born today ... cated to be extremely ... industrious, as otherwise ... cessful career is foretold. ... let her study all others of ... with exceeding care before ... any. It is foretold for her ... will marry most happily if ... wisely.

THE FIRST SCHOOL DAY.

The bells rang out their ... One morning, sweet and ...
And then they scrubbed him ... arms
And sent him off to school.
They scrubbed the wax ... him,
They shod his hare, brown ...
And sent him with his ...
The vague, dread task to ...

The squirrel on the old ...
Looked sad when he passed ...
And signaled with his ...
The bee and butterfly.
He wandered o'er the ...
That wept its tears of ...
To see him pass from ... With gyves upon his ...

Many a lingering look he ...
Upon the fearsome road,
And hot his heart within ...
Beneath the cruel goad;
And when he turned and saw ...
His mother at the gate,
He wrestled with his first ...
And railed his first at fate.

Well was it for his grand ...
That sped by mire and mist,
He could not see his mother's ...
Nor hear her sobbing there;
He could but hear her cheery ...
And see her proud, high ...
That bade him storm the ...
walls
With shield and lifted lance.

He left, at last, his native ...
To brave strange fields and ...
The surging alien crowds to ...
Where friends were all too few.
He bravely passed with ...
Nor quailed at shout and ...
And lifted high his ...
When closed his dungeon ...

O little boy, with heart ...
O little bare, brown feet,
Thrift wandered with the ...
On mornings cool and ...
Rough is the path you now ...
O'er valley, plain and hill,
But then, as now, while on ...
May God be with you still.

JOHN S. ...

NEW CLOCKS

Fine Mantel Clocks, Hall Clocks, Office Clocks, Library Clocks, Bedroom Clocks, Tubular Chime Clocks, Automobile Clocks, Fancy Clocks, Alarm Clocks, The Yale Clock.

We are showing all the new designs and styles in Gilt Mantel Clocks, in French gilt bronze, onyx and glass, solid brass and wood clocks. Hall Clocks, Tubular Chime Bells and gong strike clocks, tubular chime hall clocks.

Office Clocks in great variety; French Clocks in gilt cases; Traveling Clocks, French Alarm Clocks, Time Pieces, Automobile Clocks, Fancy Clocks for the Boudoir, the Library.

Our display of Clocks is larger and more varied than ever, our prices are extremely low—quality considered. You will find many styles of clocks here that cannot be seen elsewhere.

MONTGOMERY BROS.
JEWELERS
Spring Street at Third
"Sign of the Big Clock."

THE SHORT CUT TO WEALTH

¶ Is a delusion for many and has been found by but few in a generation, while thousands of financial wrecks have resulted from the search for it.

¶ The Trustee Company offers hope to those who have failed to find the short-cut to riches, as well as encouragement to all who are too wise to speculate on the chances of success or trust their savings to luck. At a time like this when speculation has wiped out great fortunes as well as small savings, it is natural for prudent men and women to turn to the conservative investment.

¶ Units of Business Property are the SURE road to wealth, because:

THEY NEVER PASS A DIVIDEND DAY.

THEY CONSTANTLY INCREASE IN EARNING POWER.

THEY STEADILY GROW IN VALUE.

THEY ARE NOT AFFECTED BY THE SPECULATIVE WORLD.

¶ Five million dollars represent the Units of Business property created in the last five years by more than twelve hundred different investors, many of whom are Unit Owners through The Trustee Company of Los Angeles. Any amount from $100 upward can be invested in Trustee Property No. 2 (Broadway Central Property). Units are now selling at $1000.

GET THE GREAT IDEA—UNIT OWNERSHIP.

Ask for booklet No. 5.

Associated With—
The Trustee Company of Seattle.
The Trustee Company of Spokane.
The Trustee Securities Company of New York.

The Trustee Co. of Los Angeles
357 S. Spring

The Lancer.

In several years it has been unlawful to kill deer and antelope in Arizona, and as a result of immunity from systematic molestation the animals have become even tamer than they were before. They hardly take the trouble to get out of the way of men. It is so different from the wild animals and the fear of man is not an instinct; it comes from experience. A young fawn is no more afraid of man than is a calf. The first settlers of the Olympic Mountains found the wapiti so unafraid that they would walk right up to a herd in the valleys.

The fearlessness and familiarity of the mountain sheep and bears in the Yellowstone Park is a striking demonstration of the natural willingness of the wild animals to live on friendly terms with man.

It is much more interesting to see these animals going about their affairs unconcerned than to catch glimpses of them fleeing in terror or to watch them in the throes of hideous wounds? I question the moral right of man to kill harmless animals for "sport," to convert living things into carrion to no adequate or necessary end. To kill for food is another matter, for that is the law of nature.

In these days it is seldom necessary for man to hunt in order to live. Nowhere in America has suffered hunger because of the protection extended to game and antelope. But the protection must be withdrawn. Today the sport of killing deer begins, and soon the animals will learn again that man, the cunning, predatory beast, and not survive misplaced and bestowed confidence will flee in affright at the sound or smell of him. Every man thinks he is civilized, but is not a gentle man and he has no refinement in his mind which prevents him from reasoning clearly about cruelty to his fellow creatures. He is only an intelligent savage, and a cruel savage at that.

* * *

Dress Reform.

The theory of the president of the Cloak and Dressmakers' Union that women, in the matter of clothes, rather than women, are at the bottom of most of the immodesty in the world is interesting if the arguments in support of it are not convincing. She asserts that she believes that young men are enticed from the straight and narrow path by the display of tight-fighting gowns and low-cut waists, and she places all the blame upon the women who wear such garments. More than half the evil in the world would be eradicated, she contends, if women would discard their new styles and dress like men. If they persist in making it appear that they are not built on the plan of a telegraph pole, the world will go to the devil at a gallop in five minutes. The only way to deliver man from improper exposure of her charms, says the lady who makes woman as unattractive as the nudity of a dressmaker can, may be something in the notion, but there is a much simpler way to save the morals of man. What is the matter with drowning all the

* * *

Heart of Gobi.

It is to be denied that the world is getting better—or at least improving its conduct—for the Turks, and making some little progress in the direction of moral reform. Credit for the awakening of the public conscience has been given thoughtlessly to writers, statesmen and publicists, who have been diligent in pointing out evils and enthusiastic in urging remedies. Tom Lawson thinks he has done something to make frenzied finance disreputable. President Roosevelt is believed to have had influence in promoting the square deal and discouraging the pernicious activity of "predatory corporations," and he has even received a prize for distinguished services to the cause of peace in the world.

But if any of the strenuous ones think they have done anything at all, they are greatly in error.

If the Red Slayer think he slays,
Or the slain think he is slain,
They know not the subtle ways

of the Theosophical Society and its supernatural masters in the mysterious Orient. Mrs. Besant's understudy reveals the secret of the world's moral regeneration.

The impulse of every movement for betterment of mankind, including the improvement of business morals and the endeavors of The Hague peace conference has its origin in thought waves sent out by the Yogi, who dwell in the mysterious desert of Gobi, and attain perfection by passing centuries in rapt contemplation of their navels.

If that is not true, it is up to the Society for Psychical Research to prove the contrary. "Gee, but it's great to be crazy!"

* * *

The Finger of Suspicion.

Col. Randolph's explanation of suspension of railroad building—that investors have been influenced by the pointing of the finger of suspicion at corporations—is not without flavor of plausibility, but his illustration is not so happy as it might be. He says:

"Suppose a good and beautiful woman was compelled to endure an investigation as to her past. What would be the result? Her reputation would suffer. It is the same way with the railroads."

Now it appears to me that a good woman would suffer nothing from an investigation of her past. She could endure that calmly and have nothing to fear, for there would be nothing to investigate, nothing discreditable to be disclosed. But a reformed pickpocket or a penitent Magdalen might feel as the railroads are said to feel about this pointing of the finger of suspicion. My own opinion is that the railroads are no better than our best citizens, any one of whom, as is well known, would have a strong impulse to pack his valise hurriedly if he should receive an annonymous note saying: "All is known. Fly."

* * *

A Cheerful Idiot.

A Los Angeles evening newspaper, fawning upon the striking telegraphers who have attempted to disorganize all business in the country, exults over the "cheering reports" that a contractor has been waiting in vain for important messages from Mexico, that thousands of messages are delayed at Galveston, and that a large industrial concern in Chicago is losing thousands of dollars daily because of the interference by strikers with telegraph lines. If all business in Los Angeles should be paralyzed by complete destruction of telegraphic and railway communication, doubtless the Evening News would go into spasms of delight.

...AND THINGS ...OVER THE SEAS.

...ic Record.

...h Marvingt, aged 23, of ...ce, has returned to Cha... accomplishing a remark... of first-class climbs. She ...ompanied by the veteran ...ide, Joseph Dimarchi, and ...r Jacques Tissot. Among the ...s ascended during the week ...alla du Moine, 11,214 feet; ...ng and Col du Tour, about ...Aiguill du Tour, 11,585 feet; ...ur and Col du Chardonnet, ...feet; Col d'Argentiere, 11,535 ...ur Noir, 12,668 feet. For a ...r party was imprisoned in ...the Pavillon de Lognan by ...storm, and was nearly ...by an avalanche on the Col ...the mass of snow passing ...r yards of the climbers.

...h Railways.

...the fatal accidents to rail... were exceptionally nu... year—owing to the Salis... and Arbroath disas... of a passenger being ...ry one in 21,285,296 jour... being injuired one in 1,... carriages for the thirty ...were ons in 40,488,487 ...,546; i. e., the death ...greater in 1906 than the ...the chance of being in... The number of passengers ...dents from other causes ...trains was 108, against ...the number of companies' ...killed by accidents to trains ...against six; the number ...dents from other causes ...against 388. The number of ...fatalities was 76 against ...ities to trespassers and ...s, against 429.

...is in jail.

...he young American mo... to three months' im... at Potsdam for running ...an aged peasant woman ...-Russian frontier in July, is ...special privileges at the ...prison authorities at Te... Berlin correspondent. ...his trial has already ...an unusual conces... as a rule, three months at ...before a German prisoner ...

...is not obliged to wear ...or to occupy himself ...labor. He is not placed ...has been given a room ...which was formerly ...a prison officer. Mr. Si... of electricity at ...ory, New York, where, ...years old, he has some ...special branch, is ...and to write, as ...only write one letter ...is permitted to re... to see him.

...Bags.

...demand has arisen ...grotesque "vanity" ...the only adjective ...popular styles. It ...are ugly, but the ...animal appears the ...long will become. ...is especially vin... the jaws of the crea... the sharp ...depends from ...pulled, draws ...a miniature ...and powder puff. ...made on a larger ...a scent bottle, ...pair of curling ...are also fash... have a peculiar ...who fear ...They are ...of a purse ...to carry a ...There ...is a possibility that the new 'vanity' bag will be copied by furriers, and that the grinning masks of foxes, tigers, or badgers will be the fashionable muffs for the winter season.

A BIT OF CHEER.

When we are young we think we shall build palaces for the gods; but at the last we are glad if we have dug away some of the rubbish at our feet.—Goethe.

In a poor little town where the streets,
and the weeds,
And the children all ran wild,
I found a spot where a dear little home
Looked out at me and smiled.
Bright roses covered the latticed porch,
The lawn was trim and green,
And I caught a glimpse of an aged face
On which I was sure I could clearly trace
The noble stamp of a queen.

"Good friend," I said, "you've an Elim here—
May I stop and rest awhile?"
She greeted me with a gracious word,
And a sweet, assuring smile.

We talked of this, and we talked of that,
And then I praised her care
Of the little home—such a bright home place,
That had seemed to welcome with smiling face
The one who was passing there.

"I am quite content," said the sweet-faced queen—
And she spoke with a queenly air—
"I am quite content with this little home,
And I do not mind the care.
There was a time when I planned great things
That I would surely do
With the strength of a cultured womanhood,
Oh, I wanted my life to count for the good,
The beautiful and the true.

"But sickness came, and sorrow came,
And reverses many and great;
And the years slipped swiftly away from me
Until it was all too late
To fit myself for the noble work
That I had planned to do;
And there, like a barren tree I stood—
Untalented, worthless, a shame to the good,
The beautiful and the true—

"So it seemed to me; and I mourned my lack
Through many a weary day,
Till at last a word roused me to work
In my humble, quiet way,
To make one home on this dreary street
Present a smiling face.
It's something, isn't it, just to rake
Some of the rubbish away, and make
One clean and cheery place?"

Oh, souls ambitious to do great things—
To write, or to sing, or to preach—
However defeat may have marked your way
There is something within your reach
That you can do that will help to make
This world a cheerier place;
Clean up the rubbish that lies at your feet,
And make that spot all wholesome and sweet—
A spot with a smiling face!

WILLIAM NORRIS BURR.
La Jolla, Cal.

HF THE MARK OF GOOD CLOTHES KNOW US FOR BEST VALUES



NEW FALL GOODS FOR MEN AND BOYS

You know what to expect from H. & F. at the beginning of any season.

Expect a whole lot more this fall—it's here for you.

We're going into new quarters, where we'll have all all the room we need.

And we have bought with this in view, so assortments are broader and better than we have ever placed before you.

Men's Suits, Overcoats and Fixings, suggestive of autumn and portraying at its best every new element of style and taste that the cleverest brains in the country have been developing for for this season.

Same in our Boys' Department—everything that is new and desirable for boys' wear, moderately priced, considering its quality, and all reliable.

OUR NEW STORE

We are'nt going to set our "At Home" date yet. You will hear from us, we hope, in the next few days.

Meanwhile, for your convenience, we're making the showing of New Fall Goods referred to above, at the old store.

Harris & Frank (INC.)
LEADING CLOTHIERS
337-341 South Spring Street



Exclusive Hair Ornaments

The new styles are in and on display. It is the most exclusive and varied line of imported hair novelties to be seen in the city. Hosts of new and popular jet ideas are to be seen. The fancy evening hair ornaments are beautiful. We solicit a call.

Weaver-Jackson Hair Co.
443 South Broadway

We've Another Big Adv. in the Society Section

J. W. Robinson Company
Brown Dry Goods Store
235-237-239 So. Broadway
234-244 So. Hill St.

Expansion Sale

60c and 75c Lining Silks on Sale Tomorrow at 35c.

Trimmed Hats $1.50

Dollar-fifty is our hurry-out price on the last of our summer stock of trimmed hats.

That price will be sure to effect a thorough clearance in one day and then we will be ready to show the fall hats.

Brass Ware at Half

Odd pieces, such as candle sticks, pitchers, coffee pots, trays, etc., formerly priced $5 and $6 for $3.50.

Other smaller pieces at $1.75 and $2—about half value. (Art Dept. 3d Floor)

Hosiery Third to Half Under Value



Price concessions of a third to a half on children's and women's hosiery.

Misses and boys' fast black stockings with double knees, heels and toes; 20c values 10c

Children's 25c and 35c imported hosiery at . . . . . 20c or 3 pairs for 50c

Women's 75c hand-embroidered lisle thread stockings in black and colors, now 45c

Women's fine gauze lisle stocking with double soles, heels and toes, would be good big values at 35c--to be sold TOMORROW ONLY at 20c or 3 pr. for 50c

Women's drop stitch lisle thread stockings in fast black—35c values, on sale tomorrow at 25c

$1 Gloves 25c

Most ridiculous reductions offered on gloves this season:

$1 SILK GLOVES 25c:—

The widely known Amsterdam silk gloves in 2 and 3 clasp lengths, which sell everywhere at a dollar, buyable here tomorrow at 25c a pair. All in colors. Plenty of them for the day's selling.

$1.25 TO $1.75 GLOVES 50c:

12 and 16 button lengths in silk lisle, mostly colored, though we have black in small sizes and a limited number of white in all sizes.

$1.75 and $2 long silk gloves in black, white and colors—all sizes—at $1.25 a pair.

$7.50 to $10 Silk Petticoats $5

Another lot of two hundred and fifty $7.50 to $10 Silk Petticoats came in Friday morning. Your choice of the collection on Monday morning for five dollars. Black white, changeable and solid color taffetas of excellent quality, liberally full in cut and tastefully trimmed.

(REAR OF ANNEX.)

Drapery Stuffs

It takes but a little decorative talent and a surprisingly small amount of money to beautify a room with these stuffs:

50-inch Shiki silks in natural and gold; cut from $2 to $1 a yard.

42-inch cross striped madras of the 35c and 50c grades at 25c yard.

50-inch Repps in greens and browns; suitable for portieres and couch covers; 85c a yd.

36-inch imported madras in many new color combinations; 35c a yd.

Extra heavy burlap in every wanted shade, 15c a yd., or, if by the bolt, 13½c a yd.

(THIRD FLOOR.)

$2 Madras Pajamas 95c

95c is our quick-clearance price on a broken line $2 madras and percale pajamas. Wide choice of patterns in the large sizes, but a limited supply in small and average sizes.



$2 and $2.50 Shirts $1.20

Men's negligee shirts with plain and pleated bosoms; many of them with coat fronts and attached cuffs; all in very attractive patterns and all from our regular $2 and $2.50 lines, on sale Monday at $1.20.

Broken lines of men's mercerized lisle undergarments reduced from $1.50 to 95c each.

50c and 75c Ties, 3 for $1

New goods, not yet unpacked as this is written. All in French fold four-in-hands.

DRUGS

DRUGS of Value this Year

Our highest aim is to please customers in every particular. We know that a customer satisfied with the first purchase will invariably become a regular patron. We give you the strongest guarantee—money back if you're not satisfied.

Every Day Advantages at the Drug Store That Saves You Money

You not only have the advantage of complete fresh stocks; the services of polite and attentive clerks; prompt attention to all orders; and free delivery to any part of the city, but the greatest advantage of all in trading at this store, is lowest prices on all drug store goods.

Vogue

The new nail polish. A wonderful preparation for beautifying the nails. Gives a very bright polish that will remain even after washing the hands. Price 25c.

Stenzie

Removes hair from the face, neck and arms; every woman who has used it speaks highly of Stenzie. Price $1.50.

Yerba-Lip-tus

Cures catarrh where other remedies fail. An herb remedy of great curative power. Price 50c. Call for Free sample and be convinced.

Popular Patents at Lowest Prices

$1.00 Listerine	75c	25c Euthymol Tooth Paste	15c
50c Listerine	40c	25c Euthymol Tooth Powder	20c
50c Syrup of Figs	40c	25c Lyon's Tooth Powder	15c
$1.00 Liquozone	85c	25c Rubifoam	15c
50c Liquozone	40c	25c Sozodont (Liquid)	15c
50c Malted Milk	40c	25c Sozodont Tooth Powder	15c
75c Lola Montez Cream	65c	25c Sozodont Tooth Paste	15c
25c Cuticura Soap	20c	$1.25 Sunbright's Food	90c
25c Woodbury's Soap	20c	75c Sunbright's Food	50c
$1.00 Herpicide	70c	50c Sunbright's Food	35c
$1.00 Coke's Dandruff Cure	75c	75c Mellin's Food	55c
$1.00 Eau de Quinine	75c	50c Mellin's Food	35c
25c Mennen's Talcum	2 for 25c	50c Cascarets	40c
25c Colgate's Talcum	15c	25c Cascarets	20c
50c Java Rice Powder	30c	$1.00 Bromo Seltzer	75c
50c La Blache Powder	30c	50c Bromo Seltzer	40c
50c Pozoni's Powder	30c	$1.50 Fellow's Syrup	$1.25
Dr. Charles' Flesh Food	35c	$1.00 Pinkham's Compound	75c
Anita Cream	40c	$1.00 Pierce's Discovery	75c
Honey and Almond Cream	35c	$1.00 Pierce's Prescription	75c

RICKSECKER'S

Violet Incarnate Toilet Water, the daintiest and sweetest you can buy, the peer of all imported or domestic brands. 75c and $1.40 per bottle.

Off & Vaughn Drug Co. INC.
H. W. HELLMAN BUILDING
352 SOUTH SPRING—CORNER FOURTH
S. F. Bothwell, Pres.; H. M. Newton, Secy.

PHONE ORDERS

Filled promptly and delivered to any part of the city up to 10 p. m. every day. No extra charge. Both phones 491.

TAYLOR ADV.

Men's and Women's High Grade Shoes

Underpriced for Quick Clearance

These shoes are distinctly the better kinds, such as you would expect to find at this Shop. Some are short lines, others are delayed shipments which should have reached us months ago. In shaping up stocks for Fall business, we have found no place for these shoes. "Better put a price on them and send them out quickly," was the decision. The result is half price and less for some—a deep reduction on all.

Women's $5 to $7 Shoes, Oxfords and Ties $4



The variety of style and material in this footwear assures satisfactory selections. Smart Street Ties and Oxfords among them; and French heel Shoes and Oxfords from Laird, Schober & Co. Materials are Tan Russia Calf, Patent Leather, Gun Metal Calf, etc. Genuine $5 to $7 Shoes, suitable for present day wear---all now at $4 a pair.

Men's $6 to $9 Shoes and Oxfords at $4



These are Thos. Cort and Johnson & Murphy bench made Shoes and Oxfords.



Many unusually smart models among them, and all of that quality and substance that distinguishes the shoes of these famous makers.

Variety is large, in style and materials, the latter including Patent Leather, Gun Metal Calf, Tan Russia Calf, genuine English Pigskin, etc. All are regular $6 to $9 shoes--now $4 a pair.

Wetherby-Kayser Shoe Co.
215-217 SOUTH BROADWAY

THE PUBLIC SERVICE.

SUMMARY OF THE DAY.

The City Forester yesterday declared himself in favor of the compulsory planting of trees in front of every residence property in the city, and he will urge legislation to further forestry.

Children at the health office yesterday for vaccination made a line reaching from the sidewalk on Broadway to the second story of the City Hall.

Thirty-six candidates yesterday took the civil-service examinations for the positions of meat inspector and inspector of animal slaughter.

The report of Restaurant Inspector Schwegel for the past month shows that $365 has been collected in fines against keepers of unsanitary eating places.

Vaudeville artists aired their marital troubles in the Superior Court yesterday. The wife sought a divorce, alleging cruelty, but may not get it, because, after each instance of abuse, she forgave her husband because she needed him for theatrical purposes.

E. W. Coleman, a lumberman, who assaulted a polite bicyclist who had apologized for knocking him down, was fined $200 yesterday by Justice Selph.

As a result of a fight between three small boys at Florence yesterday, one of them, little George Bell, was arrested and arraigned before Justice Summerfield yesterday on the charge of assault with a deadly weapon.

William A. Moore, one of the proprietors of a Bakersfield dance hall, was arraigned in the Police Court yesterday on the charge of having induced a young girl to become an inmate of his place. He was held for trial under heavy bonds.

George McClain, a negro, was arraigned in the Police Court yesterday on the charge of having beaten Deputy Poundmaster William Vacher.

AT THE CITY HALL.

TREE PLANTING BY COMPULSION.

CITY OFFICIAL BELIEVES THIS BEST FOR RESULTS.

Would Apply Provisions of State Law and Hand's Forestation on the Same Lines as Street Improvement. Power Companies Applying for Trimming Permits—Two Jobs.

City Forester Harper declared yesterday, that he is in favor of the proposed legislation compelling all residence property owners to plant trees in front of their places, but he has doubts as to the ability of the city to maintain a blanket ordinance of this character.

He believes the most practicable plan would be to proceed under the provisions of a law enacted by the last State Legislature, whereby tree planting on any one street may be authorized by city ordinance, as in the case of street grading, or other street improvement. If the work is done by the city, the expense then becomes a lien upon the property, and payable at the next taxpaying period.

An average of fifty permits a day are being issued by the forester for tree trimming. The light and power companies are working in harmony with him, and there is a noticeable improvement in the condition of trees trimmed.

Dr. Harper has hopes to induce property owners on some of the newly-improved streets to adopt, this fall, the plan of setting out some of the new varieties of trees which, he is convinced, would prove attractive.

Many Vaccinations.

There was a rush of school children to the city health office last week to secure vaccination before the schools open. Yesterday the line of children and their parents reached from the second floor of the health office to the sidewalk on Broadway. Three afternoons of the week are devoted to this work—Monday, Wednesday and Saturday afternoons. On Monday 147 children were vaccinated; on Wednesday, 247, and yesterday afternoon 121. One hundred and fifty-one children came to have their arms dressed.

Restaurant Inspection.

The good results of the work of restaurant inspection are shown in the report just issued by the Board of Health. There are in Los Angeles 683 places subject to inspection, and of these, during the past month, 402 have been visited. There have been five arrests and five convictions, and the total amount of fines was $265. There were condemned many pounds of meat, canned goods and butter. Orders to put their places in a sanitary condition were served on seventy-three proprietors.

Want City Jobs.

The Civil Service Commission yesterday held examinations at the Grand-avenue school for the positions of meat inspector and inspector of animal slaughter. There were thirty-six candidates. Emergency appointments under the head of meat inspector are held by Joseph H. Traynor, A. J. O'Rourke, Dr. E. C. Fulsom and J. Flammer. These positions carry a salary of $110 each a month.

Says It's Confiscatory.

John Joseph Adams has filed with the City Clerk a protest against the assessments made for the purpose of widening Indiana avenue. He says he is the owner of all the property between Dauphin and Fourth streets which has been condemned for the widening, and that the assessments placed on this property for such purpose are "onerous, unequal and confiscatory to said property."

Wearing on Alphabet.

License Clerk Lovie at the City Clerk's office nearly had to send his typewriter out for repairs after issuing a vegetable peddler's license yesterday morning to a newcomer in that field—one Louis Z. Yanczukovica.

Opening of Streets.

Ordinances were presented to the City Council Friday which provide for the opening of several sections of streets. One of these was for the opening of Twenty-third street, from Compton avenue to the easterly line of the right of way of the Pacific Electric Railway Company; another was for the opening of Raymond avenue, between Thirty-seventh and Thirty-ninth streets, to a width of sixty feet; and still another provided for the opening of Tenth street, from Park View to Hoover street. The opening of Nevin avenue, from Twenty-third to Twenty-fifth street, to a width of forty feet, is also provided for by a new ordinance.

Extension Proposed.

Residents of Brooklyn Heights have petitioned the City Council to adopt an ordinance providing for the opening of a public street, sixty feet in width, to connect North St. Louis and Cosmo streets. This would carry the street over the right of way of the new Pasadena cut-off of the Pacific Electric Railway Company, and would give direct connection with two streets which have recently been improved. The matter was referred to Councilman Blanchard, and will be acted upon at the next meeting of the Council.

Catalina Street.

A petition was filed yesterday morning by residents of Catalina street asking for the improvement of that thoroughfare from Tenth street to San Marino street.

AT THE COURTHOUSE.

JUST A GLIMPSE BEHIND SCENE.

REAL LIFE OF "DEAR HEART" AND "ANGEL FACE."

Sketch Act Artists Have Marital Adventures Which Lack Spirit of True Love—Wife Alleges Kicking and Beating, but Forgives for Business Reasons.

On the stage, Mrs. Clara Long said to Ernest Long:

"Dear heart, why do you leave me?"

And he answered: "Angel face, it kills me to leave you, but I am going away."

"You are going away?" she sobbed.

"I am going away."

Off the stage, Mrs. Long demanded belligerently:

"Looka here; I want to know where you were last night."

Mr. Long (briefly:) "None a your business."

Mrs. Long: "If you don't behave, I'll have you pinched."

(Husband strikes the fond lady in the face.)

The Longs do a "sketch act" at one of the theaters in Los Angeles, and have had marital adventures all along the Coast.

Mrs. Long was slapped in Eureka; kicked in San Francisco; mauled and beaten in Los Angeles, and was very nearly divorced in Judge Hutton's court yesterday morning.

She told Judge Hutton that her husband, although he made mysterious excursions out into the night himself, was insanely jealous of her. He was even jealous of her little sister, who lived with them—"a child of 16."

On one occasion, the witness continued, Long got angry at her while they were on the way home from a theater in San Francisco and dragged her out into the middle of the street and kicked and beat her. Another time in the same city, they were at a dinner party, and the man who sat next to Mrs. Long at the table was somewhat attentive. Long scowled and scowled. Finally he got up, dragged his wife from the table and into an adjoining room, where he mauled and beat her, she averred.

The testimony showed that she always went back to her husband after each domestic disturbance. Judge Hutton asked her why she did so. She answered that one of the reasons was that she [illegible] him in the theater sketch the [illegible] doing:

Although [illegible] actress has been cruelly treated, there is some doubt as to whether she has not legally condoned the offenses and lost her chance for freedom.

Judge Hutton took the case under advisement, saying grimly that he thought he should have the defendant brought into court at some near future date.

POLITE MAN PUNCHED.

COSTS ASSAILANT HUNDREDS.

E. W. Coleman, a lumberman who punched the head of a polite bicyclist who ran over him and then came back to apologize, has to pay $200 damages for his offense. Justice Selph gave judgement in favor of Henry D. Johnson, the man with the "bike" yesterday morning.

The incident took place at Fourth and Broadway on July 18. Coleman was crossing the street when he was knocked down by Johnson's wheel.

Instead of accepting the cyclist's apologize, Coleman assaulted him.

Johnson was a good deal hurt. The surgeons had to take five stiches in his forehead. When he brought suit against Coleman, he claimed balm for his feelings as well as his wounds.

FIGHTS "DESPERADOES."

BOYS' ADVENTURES RECITED.

An amateur cowboy, little George Bell, was attacked by "desperadoes" at Florence yesterday morning. He had been looking for bandits, "Injuns" and such.

When two boys, enemies of his, waylaid him yesterday, he avenged some old scores. He slid off his horse and attacked them so vigorously that they were taken to the hospital and he was taken to jail.

Bell was arraigned before Justice Summerfield on a charge of assault with a deadly weapon. The complaint against him is signed by A. E. Whitney, one of the boys with whom he fought. Bell's father admits that the other boys were hurt but says that it was only a boyish fight.

Young Bell is accused by the other boys of using a revolver. He says that he merely had a pen-knife in his hand and that the blades were shut.

DIVORCE MILL BUSY.

FIVE DECREES GROUND OUT.

Peary Irene Grimes was divorced from Robert Grimes yesterday on the ground of desertion. The following were also divorced yesterday on the same ground: Gertrude Turnbull from Robert Turnbull; May Andrews from Herbert Andrews; Edith Switzer from Benjamin Switzer.

Marie Benninger, divorced yesterday, discovered after her marriage that Henry Benninger was a burglar who had served three terms in prison.

HOISTED OFF CHICKEN COOP.

Rancher Complains of Being Ejected from His Place—Various Seats Taken Prove Unstable.

J. M. Bell, a ranchman of Lugo, swore to a complaint yesterday morning against a lot of John Does and Richard Roes, who, he says, ejected him from his place.

He states the men were employed by a real estate firm from whom he is buying his place on the installment plan. There being some dispute about the payment, Bell says that the men rushed in yesterday and threw him out with all his belongings.

He tried to defend his property. First, he sat on the chicken coop but was moved. Then he sat on the dining-room table, but they threw him out, table and all, according to the complaint.

ROSENBLEET'S Garment Cutting College, No. 1039 West Seventh. Descriptive circular mailed on request.

THE INFERIOR COURTS.

VICIOUS MEN TO BE DRIVEN OUT.

GIRLS WILL BE PROTECTED FROM HUMAN VULTURES.

Another Dance Hall Proprietor Arraigned in Police Court—Other Arrests Expected—Several Los Angeles Men Said to Be Implicated by Confession.

Charged with having induced 16-year-old Vesta Grubbs to enter a dance hall of disreputable character at Bakersfield, William A. Moore, was yesterday arraigned before Justice Austin and placed under heavy bonds. Bail was secured from local brewers.

Moore and James B. Claudius conducted a dance hall at Bakersfield. Claudius made frequent visits to Los Angeles and while here is said to have advertised for young girls to stock the dance halls in mining towns.

The girls were offered high salaries and light work. They were only required to drink with the visitors of the houses.

Vesta Grubbs was eager to earn the money offered and went to Bakersfield. What happened to her there is stated in a confession made by the girl. Upon that confession Claudius was first arrested and yesterday his partner, Moore. Both men will be tried soon.

The arrest of Moore and Claudius is in line with the policy of Deputy Dist.-Atty. Fleming, who has planned to rid the city of the men who have been putting in jeopardy the honor of young girls.

Yesterday Clarence Dewitt, arrested on a charge of having taken criminal advantage of Marie Swam, 13 years of age, made a confession to the police in which three or four well-known young men of Los Angeles are said to be implicated. Dewitt, a handsome, well-educated fellow, was to have been married to a Los Angeles girl on October 1. Yesterday information charging him with a crime against Pearl Eddy, 15 years of age, was filed in the Police Court.

The careers of the men mentioned by Dewitt will be cut short by the police.

Dog Catcher Beaten.

George McClain, a negro employed in a West Seventh-street real estate office, was arrested yesterday morning on a charge of interfering with an officer in the pursuit of his duty. The negro was arraigned before Justice Austin and was held for trial under a $1000 bond.

McClain told the court that he had been in the employ of Mayor Harper for years, but the Mayor, when notified, did not come to the rescue.

The complaint against McClain was filed by William Vacher, deputy city pound master. Vacher captured a little black dog on West Seventh street yesterday morning and McClain attacked him, giving him a fearful beating.

For the past few months the dog catchers have been arrested often on battery complaints because they defended themselves from similar attacks.

Vacher was treated at the Receiving Hospital and then swore out a warrant for McClain's arrest.

FELIX MAYHEW'S STRIKE.

Raging Gila Delays Operations in Dome District—Gold Strike Near Yuma.

[SPECIAL CORRESPONDENCE OF THE TIMES.]

YUMA (Ariz.) Sept. 14.—Returning from Kofa and the King of Arizona district, Felix Mayhew and Charles Hodges report the first big strike on the new Mayhew Free Gold Company's mines, recently bonded for $100,000 by Los Angeles and Pasadena people. At a depth of fifty feet, which is actually eighty feet below the surface, Mayhew exposed nine feet of a vein which will average $49.40 a ton.

Wingate Lindsay has had the nerve to locate a gold prospect only a mile and a half from Yuma with the surprising luck of getting a ledge of porphyry which runs in gold anywhere from $4 to $133 a ton. How much of it he has is not known. He avers that an expert from Los Angeles assures him he has $200,000 worth of ore in sight. He also claims that he has three feet and a half of the ledge which runs to $133. He has sunk two incline shafts on the property. One is down sixty and one thirty feet. Also he has gone straight down for 112 feet in a third shaft. It is in the thirty-foot shaft that he has the richest ore. In the 112-foot shaft he has a seven-foot ledge, and a ledge five feet and ten inches in the sixty-foot incline. Before making the last strike a few days ago he had a deal on to sell the property for $15,000, but for some reason it fell through.

For several days the Gila has been on a rage which has delayed matters some for the Dome country mines. The Thumb Butte people have purchased a lot of machinery and supplies, but have been unable to get across with their additional force. E. R. Van Wagenen is doing the first deep mining ever undertaken on the De Luce lead and silver mines eight miles northeast of the Thumb Butte people. He is working one property for the rich stringers near the surface, and allows this to pay for operations on the second property on which he expects to strike the main body at a depth of 450 feet. The mines are rich and have produced a great deal, but thus far the ore has occurred in pockets only and it has cost too much to reach them. If a main body or deposit can be exposed, the mine will make good. To pay well the vein must be encountered, and Van Wagenen thinks the only answer to the problem of these properties is deep mining.

Nature has done 300 feet of development for E. W. McDaniel and J. W. Oswald on their Gilt Edge group of gold claims in the Copper Mountain country, near La Suerto, the Marvin strike. They have six claims covering surface croppings through the mountain and reappears in a wash 300 feet below. The ledge is three and a half feet wide and assays $27 a ton on the average. It is free milling, but the gold is fine enough to make a superior cyaninding proposition.

Henry C. Mueller is working several gold prospects recently located by himself in the Trito Mountains. Great ledges of iron traversing the the Trito Mountains form the chief difficulty of mining in the district. Boulders of from one to three tons of solid iron carrying maganese occur frequently. They appear to be meteoric. They are valueless because of lack of transportation facilities. At Kelvin the reduction works will resume next week. A tram is being built from the Madeline to the Kelvin reduction works to transport seventy-five tons daily of Kelvin-Calumet ore for treatment. The Madeline shaft of the Kelvin Calumet people is approaching the 300-foot level, with increasing values. The Calumet mine is showing silver values at ninety feet.

Now is the Time for



SchoolBooks

Buy them at "The Big Book Store"

With the approach of the fall term we call your attention to our complete line of books for primary and grammar grades.

HIGH SCHOOL AND POLYTECHNIC HIGH SCHOOL

Our school book department is the most completely equipped in the West. Buying school books here means complete satisfaction. Our prices are always the lowest possible and our stock always complete.

We call your special attention to the free exchange of books told of below.

We are equipped to handle a bigger business than ever for this term—bring the accompanying list with you—you'll find it handy.

Important to Students

Get your card from your teacher.
It entitles you to exchange music books.

FREE EXCHANGE

The Board of Education has made arrangements with the publishers for pupils to exchange the old Third and Fourth Educational Music Courses for new ones at this store only.

The Old Third Educational Music Course will be Exchanged for the New Third.

The Old Fourth Educational Music Course will be Exchanged for the New Fourth.

Remember, these exchanges can only be made at this store, and exchanges can only be made as stated above.

School Text-Books

For Primary and Grammar Grades

1907-1908

The Children's Primer, California State Series
The Children's First Reader, California State Series
The Children's Second Reader, California State Series
The Children's Third Reader, California State Series
The Children's Fourth Reader, California State Series
First Book in Arithmetic, California State Series
Grammar School Arithmetic, California State Series
History of the United States, California State Series
Introductory History of U. S., California State Series
Introductory Geography, California State Series
Grammar School Geography, California State Series
Steps in English, Book One
Steps in English, Book Two
Wentworth & Hill's First Steps in Geometry
Speller, California State Series
Physiology, California State Series
The Heath Primer
The Heath First Reader
The Heath Second Reader
Evangeline, Riverside edition
Courtship of Miles Standish, Riverside edition
Snow-Bound, Riverside edition
Rip Van Winkle, Riverside edition
Or Popular Library Educator edition
The Lady of the Lake, Pocket Classics edition
Or the L. Du Pont Syle edition
Smith's Training for Citizenship
Webster's New Standard Dictionary (744 pages)
The Barnes's Natural Slant System of Copy Books, No. 2, 3, 4, 5, 6, 7, 8

Note—After January 1, 1908, the State Series Copy Books will be used.

The Ivanhoe Historical Note Book, Part 1, United States
New Educational Music Course, First and Second
New Educational Music Course, Third
New Educational Music Course, Fourth

THE OLD THIRD EDUCATIONAL MUSIC COURSE WILL BE EXCHANGED FOR A NEW THIRD.

THE OLD FOURTH EDUCATIONAL MUSIC COURSE WILL BE EXCHANGED FOR A NEW FOURTH.

THESE EXCHANGES CAN ONLY BE MADE AT CUNNINGHAM, CURTISS & WELCH CO.
Successors to Stoll & Thayer Co.,
The Big Book Store, 252 South Spring St.

Note Book
Ruler
Composition Books, 1st and 4th Grades, BLUE BOND, NO. 114,
9-16-inch ruling
Compasses
Triangle

DRAWING DEPARTMENT

Crayola (Los Angeles Selection No. 8)
Prang Water Color Box, Set No. 3 "A" with No. 7 Brush
Or Milton Bradley B-1 Water Color Box, with Bradley Brush (not to exceed)
Pad, Milton Bradley Gray Paper, 16 Sheets
Pad, Milton Bradley No. 20 White Paper, 24 Sheets
Pad, Standard White Paper No. 309, 30 Sheets
Portfolio

Cunningham Curtiss & Welch Co.
SUCCESSORS TO
STOLL & THAYER CO.
THE BIG BOOK STORE 252 S. SPRING ST.

MIGHTY SKUNK KILLER.

Chief of Them All Lives in Maine Village—His Long Score.

Hunting skunks is not a sport which is followed very largely in Maine, says an Augusta letter, nor do the Fish and Game Commissioners in the finely illustrated report which they issue recognize these animals as game. Yet, regardless of this and its unpleasant features, the hunting of skunks has its votaries.

Chief among the skunk hunters in all these parts is Scott W. Burnham, of Manchester, who in eight years, with his good Major, has killed 1309 polecats. Major is a cross between a St. Bernard and a water spaniel, and while having few other accomplishments, was exceedingly proficient in following skunks.

The hunting was all in the nighttime, when the animals were abroad searching for food. Early in the evening Mr. Burnham, carrying a lantern and accompanied by Major, would start out for the fields, woods and pastures. The dog, finding a fresh track, followed it the same as a hound would trace a fox, barking all the time.

Coming up with the skunk, Mr. Burnham would dispatch it with a club. Major never attacked until after the killing, when he would take the body of the dead skunk in his jaws and shake it viciously. He did not seem to mind the smell at all.

Sometimes the game would crawl into a stone wall or some hole, when Mr. Burnham, with buckskin gloves on his hands, easily pulled out the animal. Several times he has been bitten. Occasionally the hunt lasted far into the night, even until the dawn of day, and a distance of twenty miles would be walked. The best record for one night was twenty-eight skunks.

The polecats were skinned and the pelts sold, being in demand at good prices. The bagging of $10 or $12 worth of skins in a night was a common occurrence. But Major, the skunk dog, recently died, aged 10 years, and is buried in the famous animal burying ground at the foot of Quaker Hill in Manchester, having a fitting headstone.

Sample Shoe Company.

top floor Bryson Block, Second and Spring. Retail shoes at wholesale prices.

For choice fiction see The Times Magazine the coming Sunday.

Bridge Across Bosphorous.

Sultan Abdul Hamed purposes to commemorate his reign by once again linking his dominions in Europe with those in Asia by means of a bridge across the Bosphorus, which Lord Byron swam nearly a hundred years ago. Long before the Christian era Darius constructed a bridge across the water at the narrowest point of the straits, to permit the passage of the huge army with which he invaded Greece. But it was a mere temporary structure, quickly swept away, and the new bridge which is now, after the lapse of some twenty-five centuries, to take its place, occupying the same site, will be constructed on more lasting lines. Massive granite pillars, surmounted by cupolas and minarets, will support the steel cables of the bridge proper, and when once completed it will place the railroads of Asia Minor and the projected railway by way of Bagdad to the Persian Gulf in communication with the railroad system of Western Europe. This bridge, for which the designs have been long since completed and approved, and of which the foundations are now being laid, will, together with the railroad from Damascus to the Holy City of Mecca, now nearing completion, constitute two of the grandest and most lasting memorials of the reign of Abdul Hamed, and will go far to demonstrate that the Turk is not, as alleged, a destructive, but a constructive force.

SECURITY SAVINGS BANK

Largest Savings Bank in Southern California

INTEREST PAID as follows

4% On Term 3% On Ordinary

and

3% ON SPECIAL ORDINARY accounts

Under special arrangement these 3% "Special Ordinary" Accounts may be checked against without presentation of Pass Book. Call at bank for conditions of this account.

H. W. Hellman Building

Fourth and Spring Sts.

Have you the protection of our 25 men who are on duty at night while you sleep?

MERCHANTS FIRE DISPATCH
309-311 Wall Street
Phones, Main 4907; A 5445

Alligator Pears

Something particularly delicious when they are in condition. You could not get them any better if you gathered them from the trees.

LUDWIG-MATTHEWS CO.
Tel. Main 550, Home A6238.

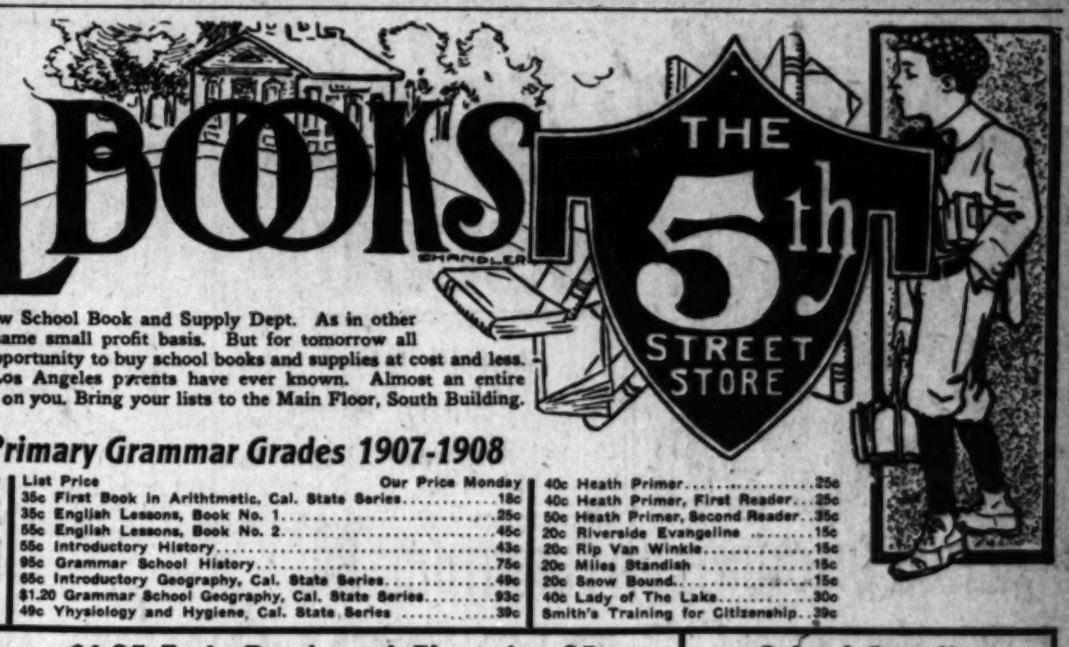
Men's Clothing

DESMONDS'

Corner Third and Spring



SALE OF SCHOOL BOOKS



Tomorrow we open and have our initial sale in our new School Book and Supply Dept. As in other Depts. in this store, this one will be operated on the same small profit basis. But for tomorrow all profits have been swept aside; and you will have an opportunity to buy school books and supplies at cost and less. This will be one of the greatest money-saving events Los Angeles parents have ever known. Almost an entire floor given over to this sale. Plenty of people to wait on you. Bring your lists to the Main Floor, South Building. Be here as early as you can.

Authorized List of Text Books for Primary Grammar Grades 1907-1908

List Price	Our Price Monday
25c Children's Primer, Cal. State Series	19c
25c Children's First Reader, Cal. State Series	23c
35c Children's Second Reader, Cal. State Series	27c
50c Children's Third Reader, Cal. State Series	40c
60c Children's Fourth Reader, Cal. State Series	45c
25c Children's Speller, First Book	18c
60c Grammar School Arithmetic, Cal. State Series	49c
35c First Book in Arithmetic, Cal. State Series	18c
35c English Lessons, Book No. 1	25c
55c English Lessons, Book No. 2	45c
55c Introductory History	43c
95c Grammar School History	75c
65c Introductory Geography, Cal. State Series	49c
$1.20 Grammar School Geography, Cal. State Series	93c
49c Yhysiology and Hygiene, Cal. State Series	39c
40c Heath Primer	25c
40c Heath Primer, First Reader	25c
50c Heath Primer, Second Reader	35c
20c Riverside Evangeline	15c
20c Rip Van Winkle	15c
20c Miles Standish	15c
20c Snow Bound	15c
40c Lady of The Lake	30c
Smith's Training for Citizenship	39c

...Dozen $6.00 ...graphs for 99c

...With Every $1.00 Purchase Monday

...you buy goods in any department in the ... to the amount of $1.00 and we will ... you a half dozen regular $6.00 dozen ...graphs for 99c. Picture size, 5x7 on a ... mount. All work guaranteed. Films ...oped free Monday in our Kodak supply ...ment.

Women's and Children's Wear

...ial savings Monday on hosiery and un...

12 1-2c Underwear 5c
...s 8 to 10 .....
...ese women's and children's vests, pure ..., low neck and sleeveless, full taped, ...quality, 8 to 10, at 5c. Limit 4.

25c Women's Lace 10c
...ockings, 8 to 10 .....
...black lisle thread, lace and allover ...ee boot styles, just 35 dozen on sale ..., 8 to 10, at 10c. Limit 3.

35c and $1.50 Sample 35c
...ockings .....
...ad lisle thread, plain and fancy, high ...stockings for women. Hermsdorf ...ee ankle and pure white, stockings ...rom 50c to $1.50, Monday 35c pair.

25c Children's 12½c
...ockings .....
...ribbed cotton stockings, ...weight, double soles, heels and ...toes, 25c quality at 12½c.

...mber Sale Hd'k'fs

...ut to half and almost half, every ...will appreciate savings like these.

...Silk Hdkfs. at 25c
...ordered and Lace Linen Hdkfs. 15c
...ish and Colored Hdkfs., 13x13, 3 1-3c
...Linen Hdkfs., 1-8 in. hem 15c
...dren's School Hdkfs. 1c
...broidery and Lace Sheer Linen 10c
...dren's Box Hdkfs. 10c
...Linen Initial Handkerchiefs.....25c

...ES AT UNPARALLELED PRICES

...opportunity Monday to save on want-..., complete stocks, all grades priced ...:

...Short Silk Gloves, all colors 49c
...Silk Gloves, all colors 19c
...Suede Gloves in colors..$1.25
...Kid in black, white, tan ...gray, slightly damaged $1.50
...Short Kid Gloves in all colors, ...79c
...genuine reductions for Monday. ...window.

...ck Up with Bedding

$1.50 Cotton Blankets 49c
...134 Size, 8 to 10, Each
...gray white and gray cotton blankets, ...pretty borders, sold regular at $1.50 ...8 to 10 Monday at 49c each.

10c Silkoline 5c
...8 to 10 .....
...yards of yard-wide plain silkoline, in ...green, pink and blue, for comfort cov..., fine quality, 8 to 10, at 5c yard.

$1.50 Cotton Blankets 98c
...134 Size, pair .....
...dark twilled cotton blankets, in white, ...or gray, fancy borders, shell stitched ...$1.50 blankets at 98c pair.

Save on Notions

...dley's needles, gold or plain eyes, ...papers for 5c
...famous bobbing cotton, on sale 7 balls ...25c
...dress pins, assorted sizes at.....5c

Silks and Dress Goods Underpriced

$1.25 36-inch Black Taffeta at.....97c
$1.90 36-inch Black Taffeta at.....$1.25
85c 27-inch Black Taffeta at.....59c

65c Plain Henriettas 47c
Wool dress goods, in black, cream and light, medium and dark shades; fine dressy weave, of 65c goods, Monday at 47c.

75c Crepe de Chine 39c
Plain and figured silk crepes, plain Peau de Cygnes and foales; regular 75c qualities priced for Monday at 39c yard.

90c Fall Dress Goods 67c
All the medium and dark color combinations, in broadcloth and Panama weaves, 90c dress goods at 67c yard.

45c Skirting Moreen 29c
Highly finished moreen, in fall shades, also black and cream, 27-inches wide, 45c quality at 29c yard. Limit 7 yards.

$1.25 Novelty Silks 73c
Handsome dress silks in stripes and plaids, fall color combinations, silk bought to sell at $1.25, priced for Monday at 73c.

$1.25 Emb. Bands and Flouncing 25c

Lowest price ever placed on this high grade embroidery; fine swiss and nainsook; good patterns; well embroidered; cleverly wrought edges; open and blind; widths from 15 to 27 inches; regular value to $1.25; great embroidery value Monday at 25c. (See window.)

98c Scarfs and Squares 25c
Beautiful lawn scarfs and squares; Sprochtel embroidered; opened and cut with lace; handsome designs; scarfs 54 inches, squares 36 inches; 98c value at 25c.

$8.00 Lace Net Robes $3.98
Made of best grade Point d'Esprit net in white, cream, blue and pink; lace insertion, tucks and shirring; $8.00 net robes at $3.98.

15c Val and Torchon Lace 2c
Fine quality French Val. and Torchon lace; good patterns; width to 15 inches; regular value 15c. On sale at 2c yard.

$5.00 Scarfs and Squares 98c
Hand embroidered; beautiful designs; antique and Cluny lace of good quality; best grade of Irish linen; scarfs to 54 inches; squares to 42 inches; regular value to $5.00. On sale at 98c.

School Supplies

Ink tablets, 350 pages	5c
Scratch tablets, 350 pages	4c
Composition books, 75 pages	5c
Composition books, 120 pages	7½
Students' notes, 72 pages	5c
Bradley's Paints	25c
Brass edge ruler, 12-inch	5c
Excelsior wing compass	10c
Bradley's gray pad	5c

Bargains Wash Goods

10c Standard Ginghams 5c
8 to 10 Monday.....
Amoskeag gingham, small and medium sized checks; also broken checks; all desirable shades; 10c quality; 8 to 10, at 5c; Limit 6 yards.

12 1-2c White Muslin 7½c
2 to 4 Monday .....
White bleached muslin, Blackstone brand, made from long staple cotton, round thread, 12½c grade, 2 to 4, at 7½. Limit 6 yards.

10c Outing Flannel 6½c
2 to 4 Monday.....
Good heavy outing flannel, in tan, gray, pink and blue, stripes and checks, soft, warm goods; 10c value; 2 to 4, at 6½c yd. Limit 8 yards.

35c India Linon 15c
On sale at .....
White India linon, sheer smooth ivory finish, quality unsurpassed, much wanted goods; 35c quality; 15c. No phone orders.

20c Dress Percales 15c
36 inch wide .....
Full line fine dress percales, spot, floral effects, stripes, polka dots, etc., fall goods, 20c value at 15c.

$17.50 Fall Suits Only $12.50



A Value That Is Positively Startling

At the very start of the season, handsome new fall suits, in Panama and cheviot, in brown, black, red and checks and plaids, Prince Chap and cutaway styles; trimmed with fancy silk and velevt vests, finished with braid and fancy button, satin lined; gored and full plaited skirt, actual $17.50 suits Monday at $12.50.

$22.50 Stylish Fall Suits at $17.50

Every woman will appreciate these savings; these suits are Prince Chap and cutaway styles, made in fine Panama and suiting, satin lined, beautifully trimmed, gored and all plaited skirts, colors navy, black, brown, gray and new stripe effect, $22.50 suits $17.50.

$10.00 Walking Skirts $5.00
New walking skirts in Panama and sicilian; gored, box and knife plaited; trimmed with two and three folds; strapped and tailored; checks, new stripes and shadow plaids; $10.00 skirts on sale $5.00.

$17.50 Voile Skirts $12.50
Elegant quality voile; gored and full plaited; trimmed with tucks and folds of same material; taffeta silk strapped; nicely tailored; made with drop skirt of chiffon taffeta; $17.50 skirts $12.50.

$6.00 Fall Jackets $2.98
Of fine quality wool cloaking; in checks and plaids; Prince Chap and box coat styles; collar and cuffs trimmed with velvet and broadcloth; handsome colors; $6.00 jackets Monday at $2.98.

$10 Long Tourist Coats $6.98
Made in all wool cloaking; in checks, plaids and mixtures; new Gibson effects; strapped; nicely tailored; flat and turnover collar inlaid with velvet and broadcloth; 45 and 50-in.; $10 coats $6.98.

Fall Millinery Showing

Exquisite Styles for Early Fall Wear, Now on Display



$4.50 Millinery At $1.98
Advanced styles in silk and velvet shapes, in black, brown, navy, red and green, are large sailors, chyenne and umbrella shapes, regular value $4.50, on sale Monday at $1.98.

75c Feathers 49c
Novelty feathers, coques, birds and quills, full line of colors, regular 75c value Monday at 49c.

$12.50 Silk Petticoats $4.98

74 high-grade black and colored silk petticoats. Every woman should take advantage of this offering, an unusual opportunity to get a handsome silk skirt Monday at a very small price; petticoats most all shades worth to $12.50 will be sold at $4.98, only 74, remember. Be here early.

75c Flannelette Sacques 49c
Fleeced lined, dressing sacques and kimonos, both fitted and loose fall styles, neat patterns, medium and dark shades, regular 75c garments at 49c.

500 Shirt Waists, Value to $2.50, 8 to 10, at 50c



Two hours of the greatest value-giving ever known in fine lawn shirt waists, beautifully trimmed, stylish models, sold regular at $1.25, $1.50, $2.00 and $2.50, all priced Monday at 50c, limit 4.

$3.98 Ecru Net Waists $1.98
Lined with Jap. silk; trimmed in Cluny lace to match; handsome, stylish waists for early fall wear; regular $3.98 value at $1.98.

$6.59 Silk Waists $2.98
New silk waists in black and white taffeta; Jap. and louisine silks; a great showing of very desirable waists; priced for Monday at a great saving; regular $4.50 and $6.50 waists at $2.98.

Domestics and Linens

55c Cream Table Damask, 8 to 10, at 34c
Cream linen table damask, 72 inches wide, good durable quality, very pretty floral and scroll patterns, 55c value, 8 to 10, 34c. Limit 5.

65c Double Bed Sheets, 8 to 10 .....42c
Large-sized double bed sheets, 81x90, 3-inch hem, good durable quality, 65c value, 8 to 10 Monday at 42c each. Limit 4.

75c Mercerized Table Damask 54c
Snow white, mercerized table damask, in snow drop, fleur de lis, shamrock and chrysanthemum patterns, 75c damask at 54c yard.

$1.65 Bed Spreads for Double Beds $1.25

17c Pillow Cases Monday at 12½c
Pillow cases, size 45x36, soft finished goods, 3-inch hem, for hotels or roominghouses, 17c grade at 12½c each.

65c Silver Bleached Table Damask 42c

$1.50 Table Cloths, 8-4 .....98c
Ready made, hemstitched, cream color, linen table cloths, 8-4 size, very handsome patterns, good value at $1.50, on sale at 98c.

September Sale Up-to-Date Rugs and Curtains



25c FANCY JAP MATTING, 8 TO 9, 12½c
Yard wide Japanese linen warp mattings, in pretty red, green and blue, carpet patterns, regular 25c mattings, on sale Monday for one hour only, 8 to 9, at 12½c. Limit 12 yards.

$1.25 CARPET RUGS 49c
100 good Brussels carpet rugs, 27 inches wide, rich patterns and colors, good value at $1.25 each, price for Monday 49c each.

$3.00 WILTON RUGS $1.98
Handsome new Wilton velvet rugs, 2¼x4½ ft.; fringed ends, rich Oriental and medallion patterns, $3.00 rugs on sale $1.98.

$8.00 KYMERA ART RUGS $4.98
Heavy reversible 9x12 ft. Kymera art rugs, Oriental and medallion patterns, new colors, $8.00 rugs at $4.98.

$30.00 WILTON VELVET RUGS $19.50
Heavy, seamless Wilton velvet rugs, 9x12 ft., rich Oriental and medallions designs, handsome colors, regular $30.00 rugs at $19.50.

$3.00 ODD LACE CURTAINS, 8 TO 10, 25c
500 odd half pairs of white and Arabian colored lace curtains, 45 to 54 inches wide, 3 and 3½ yards long, floral, scroll and medallion borders, curtains worth to $3.00 pair, 8 to 10 Monday at 25c each.

$3.50 ECRU LACE CURTAINS $2.25
New two toned ecru lace curtains, 50 and 54 inches by 3 and 3½ yards, new leaded glass effects and border designs, $3.50 curtains $2.25 pair.

$2.50 WHITE LACE CURTAINS $1.25
46 and 54 inches wide, 3 and 3½ yards long, plain centers, with pretty floral, scroll and insertion effect borders, $2.50 quality at $1.25.

$3.00 ARABIAN CURTAINS $1.48
50 and 54 inches wide, 3 and 3½ yards long, handsome scroll, rococco and floral borders, button hole stitched edges, $3.00 grade pair $1.48.

$5.00 FRENCH NET CURTAINS $3.48
New white and Arabian, bobbinet curtains, French novelty braided centers and corner pieces, some Battenberg edges, $5.00 value $3.48 pair.



$5.00 SAMPES COUCH COVERS, 60 in. by 3 yds. ... $2.50

$6.00 TAPESTRY PORTIERE CURTAINS, pair $3.98

$15.00 SMYRNA RUGS, reversible, 9x12 ft. $9.98

$5.00 INGRAIN RUGS, 9x10½ ft., reversible $3.48

Clean-Up of Summer Suits $5 Values at . $1.48

21 shirt waist suits, made of India linon, tucked and plaited waists, trimmed with val lace and embroidery insertion, gored skirt trimmed to match, $5.00 suits while they last at $1.48.

...eat $2 Shoe Sale Monday $2.00

Regular Value $3.50 and $3.00



...of 500 styles in women's shoes and oxfords, made to retail at $3.00 and $3.50, ...dull, satin soak-tanned stock, fitting superior to any $5.00 shoe; bought by us ...special price, great value Monday at $2.00.

$3.50 Patent colt oxfords, with plain and capped toes extension and turn soles at $2.00
$3.00 Kid oxfords, Blucher and regular cuts, light and heavy soles at..... $2.00
$3.50 Gunmetal, lace and button shoes, with welted soles, plain and capped toes..... $2.00
$3.50 Patent colt shoes, button and lace styles, plain and capped toes, welted soles at..... $2.00
$3.00 Kid shoes, with extension and light soles, and Cuban heels at.. $2.00

Teddy School Shoes
On sale Monday all sizes, excellent values at 75c, $1.00, $1.25, $1.50, $1.75 and $2.00. Buy children's shoes here.

50c Corsets and Girdles 19c

Made in fine batistes, lace trimmed, good boning, all sizes, 50c value Monday at 19c.

$1.00 Corsets at 39c
20 dozen batiste and coutil corsets, straight front, long and round hip, regular $1.00 corsets Monday at 39c.

$4.00 Corsets $1.98
Made of fine quality mixed brocades, medium bust, long hip, with supporters attached, $4.00 corsets priced Monday at $1.98.



$2.50 ELECTRIC-READING LAMP $1.69
All complete ready for use; has 10-inch, white dome shade, brass shade ring, long extension cord, with best Hubbel attachment; gives strong, clear light. Buy one Monday, $1.69.

$3.00 GAS READING LAMP $1.98
All ready for use, including mohair tubing and brass goose neck. Buy one Monday.

WHITE BOWL AND PITCHER 75c
These are standard sizes, for bedrooms, etc., and always sell at $1.00. Buy them Monday at 75c.

WHITE SLOP JARS 75c
The kind with cover and bail handle; a basement saving Monday, 75c.

PERFECTION OIL HEATERS $2.98
Advance shipment of these $3.50 famous Perfection Oil Heaters on sale Monday. Chilly mornings and evenings soon.

AIR TIGHT HEATERS $1.75
Double lined; patent draft; large opening; burns anything. Get yours now.

50c Men's Shirts, 8 to 10, 29c

Men's soft collar shirts in plain blue cheviots, all sizes, cut full, great value at 50c, on sale 8 to 10 Monday at 29c. Limit 2.

12 1-2c Men's Hose 8 1-3c

Fast black, full seamless, cotton half-hose, with double heels, soles and toes, 12½c quality on sale at 8 1-3c.

25c TO 35c SUSPENDERS 15c
A factory clean-up of 25c and 35c suspenders, made with leather or mohair ends, good elastic web, on sale Monday at 15c.

$1.25 MEN'S SHIRTS ON SALE AT 79c
White pleated front shirts, new goods, all sizes collars, bands and sleeve lengths, good value at $1.25, priced for Monday at 79c.



Big Sacrifice! Closing Out All Line

20% DISCOUNT ON ENTIRE STOCK 20

Actual Discounts!
Entire Stock
at Monster Sacrifice!



No Fake Reductions!
Bona Fide Discounts
On Entire Stock

ACTUAL DISCOUNTS ON FURNITURE, ETC.

ACTUAL DISCOUNT ON CARPETS, DRAPERIES E

MAIL ORDERS

Those of Southern California who cannot attend this monster sale, but wish to take advantage of these price concessions, can clip out such articles as they desire, and mail at once to this house. Cash must accompany order. Goods will be packed by expert packers and shipped immediately. Entire satisfaction is assured.

DISCOUNTS FOR CASH ONLY

No such values in the West today! Your opportunity to save is now. These radical price concessions will clean out our stock in short order. America to select from. Positively the greatest sacrifice ever known. Furniture, carpets and household goods sold at actual cost. Nothing reserved! Largest assortment of furniture in Western Do not hesitate! Buy now and you will reap the benefits.

INDEPENDENT CONCERN

This store stands a monument to free American public. Unbought by any combine, it is our aim to the people faithfully, giving values and placing before them vantage of our buying organization.

Closing Out Dressers



$13.50 Dresser, Less 20 Per Cent., $10.80.
3-drawer solid oak dresser, best cabinet work and finish, large 14x24 French plate mirror. Closing out at $10.80.

$16.50 Dresser, Less 20 Per Cent., $12.40.
Handsome Princess dresser, full swell front, 18x36 oval or pattern French plate mirror, solid oak, big value.

$18.00 Dresser, Less 20 Per Cent., $14.40.
Solid oak dresser, top divided drawer and full swell, 22x28 plate mirror, oval or pattern, best construction and finish.

$22.50 Dresser, Less 20 Per Cent., $18.00.
Birdseye maple dresser, colonial pattern, oval 22x28 French plate mirror, polished, exceptional value.

$30.00 Dresser, Less 20 Per Cent., $24.00.
Select birdseye maple dresser, full swell front, divided top drawers, French legs, 22x28 mirror. Closing out at $24.00.

$31.00 Dresser, Less 20 Per Cent., $24.80.
Birdseye maple Princess dresser, 42-inch base, 20x42 French plate mirror, swell front, all select birdseye maple, big value. Closing out $24.80.

Closing Out Iron Beds



$2.75 Iron Bed, Less 20 Per Cent., $2.20.
White enameled iron bed, heavy posts and side rails, durable construction. Closing out at $2.20.

$4.00 Iron Bed, Less 20 Per Cent. $3.20
Handsome iron bed, neat design, strong and durably built, assortment of colors to select from.

$8.25 Iron Bed, Less 20 Per Cent., $6.60
Continuous post, fancy center design, angle iron brackets, best baked enamel, new and neat design, a splendid value.

$9.50 Iron Bed, Less 20 Per Cent., $7.60.
Handsome iron bed, vertical bars, heavy chills, new design, massive, assortment of colors to choose from.

$12.00 Iron Bed, Less 20 Per Cent., $9.60.
Colonial post, rich fancy scroll center, massive chills, extra heavy, very beautiful, all the latest colors, full or three-quarter sizes. Closing out at $9.60.

Closing Out Go-Carts

$3.00 folding Go-Cart; perforated seat and back; steel wheels; durable. Closing out at **$2.40**

$6.25 folding Go-Cart; cane seat; reed sides; reclining back; rubber tires. Closing out at **$5.00**

$9.75 Folding Go-Cart; cushion and parasol; rubber tires; good spring; steel handle; adjustable back; closing out at **$7.80**

$12.25 folding Go-Cart; fabrikoid leather upholstering; steel body; outo tires; brace; steel handles; parasol; splendid value. Closing out at **$9.80**

Closing Out Chiffoniers

$14.00 Oak Chiffonier, 5 drawers, best cabinet work and finish, large French plate mirror, big value. Closing out at..... **$11.20**

$22.50 Quartered Oak Chiffonier, full swell front, hat compartment, French plate mirror, extra size. Closing out at..... **$18.00**

$29.00 Birdseye Maple Chiffonier, full swell front, French legs, large oval French plate mirror, polished. Closing out at..... **$23.20**

Closing Out Draperies Lace Curtains



75c Arabian Nottingham Lace Curtains, 3½ yards long, 34 inches wide, floral border. Closing out at..... **60c**

$1.35 Arabian Curtain, extra fine grade, full size, big value. Closing out at..... **$1.08**

$2.25 Corded Arabian Fish Net, 46 inches wide, 3 yards long, strong net. Closing out at..... **$1.80**

$3.50 Net Curtain, Marie Antoinette pattern, 40 inches wide, latest styles; big value. Closing out at..... **$2.80**

$6.75 White Irish Point Lace Curtains, 54 inches wide, hand-work on the finest imported net, neat design. Closing out at..... **$5.40**

BED SETS

$5.75 Arabian Bed Set, Battenberg Medallion and border, beautiful design, heavy valance, with bolster cover complete. Closing out at..... **$4.60**

FOLDING SCREENS

$1.35 3-panel Golden Oak finish Screen, good grade silkoline. Closing out at..... **$1.08**

$4.00 Solid Weathered Oak frame, filled with plain colors in Burlap, good height. Closing out at..... **$3.20**

Closing Out Dinner Sets



$4.80 50-piece dinner set, complete for six persons; neat embossed design around edges. Closing out at..... **$3.60**

$6.50 52-piece Dinner Set, new design carnation decoration, with gold band, perfect pieces; warranted not to craze. Closing out at..... **$6.80**

$7.50 100-piece Dinner Set, big value in white semi-porcelain set, fancy shapes, complete for 12 persons. Closing out at..... **$6.00**

$17.50 100-piece Dinner Set, rich floral and gold decoration, new design, elaborate; big value. Closing out at..... **$14.00**

$14.00 100-piece Dinner Set, handsome floral decoration and gold band, a beautiful set; big bargain. Closing out at..... **$11.20**

Closing Out Dining Room Furniture

China Closets, Etc.



$22.50 China Closet Less 20 Per Cent. $18.00
Handsome china closet; imitation quarter-sawed oak finish; bent glass sides; extra large size; well finished; closing out at $18.

$31.50 China Closet Less 20 Per Cent. $25.20
Quartered oak china closet; neat design; French legs; bent glass sides; large plate glass mirror on top; big value.

$27.50 Buffet, Less 20 Per Cent., $22.00
Handsome buffet, quarter-sawed oak; highly polished; glass doors to dish compartment; carved; best cabinet work.

$37.50 Sideboard, Less 20 Per Cent., $30.00
Full serpentine front; top divided drawer; drawer plush lined; large French plate mirror; heavily carved top and base; best construction and finish.

Chairs



$1 Chair, Less 20 Per Cent., 80c
Hardwood diner; finished golden oak; cane seat; high back; well braced; closing out at 80c.

$1.60 Diner, Less 20 Per Cent., $1.28
Handsome diner; high back; carved and T bolted to seat; very substantially built and finished.

$2 Diner, Less 20 Per Cent., $1.60
Solid oak diner; continuous back post; braced; cane seat; very comfortable chair; polished.

$2.85 Box Diner, Less 20 Per Cent., $2.28
Solid oak box diner; leather seat; high back; neat design; durable built and highly polished; closing out at $2.28.

Extension Tables



$8.00 Extension Table, Less 20 Per Cent., $6.40
Solid oak extension table; 42-inch top; 6-foot turned legs and bolted; closing out at $6.40.

$14.50 Extension Table, Less 20 Per Cent., $11.60
Pedestal extension table; round top; neat pedestal; solid oak; well finished; exceptional value.

$23.50 Extension Table, Less 20 Per Cent., $18.80
The popular Victor extension table; with patent end slides; leaves drop under table top; solid oak; 6-inch pillar legs; polished.

Extension Tables

$23.50 Extension Table, Less 20 Per Cent., $18.80
Handsome quartered oak round extension table; highly polished; 6-inch pillar legs; a big value.

$30.00 Extension Table, Less 20 Per Cent., $24.00
45-inch round top; handsome pedestal; carved; all quarter-sawed oak and polished; patent lock.

$48.50 Extension Table, Less 20 Per Cent., $38.80
8-foot round extension table; 48-inch top; massive pedestal; new design; best construction and finish; patent lock.

Closing Out Mission Furniture

$5 Rocker, Less 20 Per Cent., $4
Mission rocker; flatspindle back; post extends from arms to rocker; very durable made; closing out at $4.

$13 Rocker, Less 20 Per Cent., $10.40
Built on true Mission lines; Spanish leather seat; and rocker solid oak; high back; well finished.

$60 Couch, Less 20 Per Cent., $48
Mission couch; weathered oak frame; Spanish leather cushion; durable construction; splendid value; closing out at $48.00.

$16 Extension Table, Less 20 Per Cent., $12.80
Weathered oak extension table; round top; 6-foot; neat pedestal; solid oak; closing out at $12.80.

$17.50 Buffet, Less 20 Per Cent., $14
Weathered oak buffet; large linen drawer; shelf; neat design; polished.

$27.50 China Closet, Less 20 Per Cent., $22.00
Solid oak china closet; bent glass sides; large; 18x30 plate mirror on top; French legs; big value.

$12.50 Ladies' Desk, Less 20 Per Cent., $10.00
Weathered oak ladies' desk; Mission style; roomy; well finished; closing out at $10.00.

$15 Morris Chair, Less 20 Per Cent., $12.00
Weathered oak Morris chair; oak frame; adjustable back; velours cushions.

$28.00 Library Table, Less 20 Per Cent., $22.40
28x48 weathered oak library table; built on Mission style; 2 drawers; shelf; handsome style; best finish.

Closing Out Carpets and Rugs

Rugs

$14.75 Brussels Less 20 Per Cent. $11.80
9x12 Eureka Tapestry Brussels rug, closely woven, firm and durable, floral and Oriental patterns, closing out at $11.80.

$18.00 Shiraz Rug Less 20 Per Cent. $14.40
Shiraz Oriental rug, guaranteed all wool, seamless, reversible, splendid rug for your dining room or bed room, Oriental colors and designs, see these.

$22.50 Rug Less 20 Per Cent. $18.00
Kolax or Roxbury Brussels rugs, positively the best 10-wire weave on the market, finest grade of wools. They are closely woven and give the very best of satisfaction. Splendid assortment of newest patterns to select from. Size 9x12.

$45.00 Wilton Rugs Less 20 Per Cent. $36.00
Standard make of Royal Wilton rugs, these rugs are made without miter seams; extra heavy body and pile. The patterns are of great beauty, colorings most pleasing, and of the greatest durability.



Carpets

45c Fibro Matting Less 20 Per Cent. 36c
Fibro matting, the latest in floor coverings, for bedrooms; firm weave, one yard wide, neat patterns; reversible.

85c Ingrain Less 20 Per Cent. 68c
Two-ply all wool ingrain carpet, heavy body, newest patterns on the market; large assortment to select from, special price, sewed, laid and lined, 68c.

$1.00 Brussels Less 20 Per Cent. 80c
Heavy body, firm weave, rich medallion, floral or Oriental patterns, best grade of material used. Special price, sewed, laid and lined, 80c.

$1.35 Axminster Less 20 Per Cent. $1.08
Beautiful tones, handsome patterns, heavy pile and body, very serviceable, the well known Alexander Smith & Company make. Special price, sewed, laid and lined, $1.08.



Closing Out Linoleum

65c Linoleum, Less 20 Per Cent., 52c
Heavy, body; well prepared surface; pliable and durable; rich floral patterns; special price per yard, laid, 52c.

75c Linoleum, Less 20 Per Cent., 60c
Extra heavy quality; carpet or tile patterns; very durable; closing out. Special yard, laid, at 60c.

$1.25 Inlaid Linoleum, Less 20 Per Cent., $1.00
Imported inlaid linoleum; the latest patterns; very fine grade; asortment of patterns to select from. Price per yard, laid, $1.00.

$2 Carpet Sweeper, Less 20 Per Cent., $1.60
Eureka carpet sweeper; exactly like cut; steel body; stiff brush; neatly Japanned; sanitary; closing out, while they last at $1.60.



THE MECCA FOR SHREWD BUYERS

Overell's

GREATEST BARGAIN FURNITURE STORE IN THE WEST

SEVENTH & MAIN STS.

GREATEST BARGAIN FURNITURE STORE IN THE WEST

Closing Out Rockers



$1.75 Rockers Less 20 Per Cent. $1.40
Hardwood sewing rocker, veneer seat, high back, well finished; closing out at $1.40.

$3.00 Rockers Less 20 Per Cent. $2.40
Handsome arm Rocker, saddle seat, panel back, finished golden oak, big value.

$4.50 Maple Rocker Less 20 Per Cent. $3.60
White maple arm rocker, wood or cobbler seat, neat design, durable built, well finished.

$5.50 Rocker Less 20 Per Cent. $4.40
Handsome oak rocker, roll veneer seat, high back, posts extend from arms to rockers; substantial built, a comfortable rocker.

$8.00 Rocker Less 20 Per Cent. $6.40
Solid oak rocker, new and handsome design, saddle seat, well braced, polished; regular $8.00 rocker; closing out at $6.40.

$11.50 Rocker Less 20 Per Cent. $9.20
Mahogany arm rockers, new design, carved back, saddle seat, p

$14.50 Leather Rocker Less 20 Per Cent. $11.60
Leather seat arm rocker, spring bottom, extra high back, frame sawed oak, polished; closing out at $11.60.

Closing Out Library Furniture



$10.00 Library Table Less 20 Per Cent. $8.00
Quartered oak library table, size, drawer, shelf, polished; closing out at

$18.75 Library Table Less 20 Per Cent. $15.00
Handsome quarter sawed library table, new design, legs, shelf, polished, big

$30.00 Library Table Less 20 Per Cent. $24.00
Handsome library table, massive pillar legs, stylish design, polished.

$17.25 Library Case Less 20 Per Cent. $13.80
Solid oak library case, glass door, adjustable shelves, drawer, carved, best cabinet work and finish.

$20.00 Combination Case Less 20 Per Cent. $16.00
Handsome solid oak bookcase and writing desk, legs, plate glass mirror, desk section; closing out at

Closing Out Morris Chairs

$7.50 Morris chair, solid oak frame, carved, velours upholstering, reclining back, well finished; closing out at **$6.00**

$14.50 Morris chair, quartered oak frame, massive design, carved, reversible velours cushions, adjustable back, best construction; closing out at **$11.60**

$14.50 Morris rocker, frame quarter sawed oak and polished; reclining back, upholstered in red or green velours; closing out at **$11.60**

Closing Out Parlor Su

$15.00 oak divan, velours upholstering, polished; closing out at .....

$32.00 3-piece mahog suite, carved frame, cushions with tassels; suite, splendid value; closing out at .....

$65.00 3-piece quarter parlor suite, French carved and polished, plush cushions, big value closing out at .....

Closing Stoves and Ranges

Gas Ranges



$13.25 Gas Range Less 10 Per Cent. $11.95
Three-burner "Quality" gas range, drilled burners, patent air mixer, large oven, lined; big value; closing out at $11.95.

$18.50 Gas Range Less 10 Per Cent. $16.65
Direct action gas range, heavy cast iron top, drilled burners, loose cone, large oven, double lined; a range that is guaranteed to give entire satisfaction.

Cook Stoves

$10.50 Stove, Less 10 Per Cent., $9.45
Peninsular Acme cook stove; four No. 7 covers; 14-inch oven; good baker; closing out at $9.45.

$14.50 Stoves, Less 10 Per Cent., $13.05
Peninsular "Guarantee" cook stove; coal or wood; lined fire box; pouch feed; large oven; No. 8 covers; nickel name plate; fine cooker and baker.

$19.50 Stove, Less 10 Per Cent. $17.55
Garland "Success" steel range; covers; steel body; lined fire box; coal or wood; closing out at $17.55.
SEE THEM



PENINSULAR

Steel Ranges

$20.00 Range, Less 10 Per Cent. $18.00
Garland "Success" steel range; covers; steel body; lined fire box; coal or wood; closing out at $18.00.

$31.50 Range, Less 10 Per Cent. $28.35
Garland "Success" steel range; closet; large oven; baker; coal or wood; closing out at $28.35.

$46.00 Steel Range, Less 10 Per Cent. $41.40
Bridge, Burch & Co.'s steel range; high warming closets; duplex grate for coal feed; large oven; nickel trimmed; a beautiful, first-class satisfaction.

Another Mammoth Embroidery Sale Scheduled for Monday
$2.50 Values All Day Monday Per Yard 29c

There is no time limit to this extraordinary offer—it holds good for the entire day. There is an immense quantity and an endless variety for your choosing, and every purchaser is assured a rare bargain in these beautiful, sheer embroideries, amply illustrating the intricate execution of the newest productions in the realm of embroidery; most exquisite patterns on fine nainsook and muslin of finest quality; edges, insertions, corset cover widths and flouncings from nine to twenty-seven inches wide. Actual values to $2.50. Extraordinary for Monday, per yard . (MAIN FLOOR) 29c

Largest Specialty House on the Pacific Coast

THE NEW YORK STORE

337 SOUTH BROADWAY 339

For Another Busy Monday in Gloves

$4.00 Long Kid Gloves $3.50

ELBOW length gloves in best quality kid in every popular and wanted shade of tan and brown; no sizes missing in the lot; regular $4.00 value. Fitted at our glove counter Monday at, per pair $3.50

$3.75 Long Suede Gloves $2.25

SIXTEEN-BUTTON, elbow length suede gloves; colors black, opera blue, pink, lavender, mode and gray. A stylish glove for any occasion. Sold every day in the week for $3.75 per pair. As a Monday special in our popular Glove Department, per pair $2.25
MAIN FLOOR



The Newest in Veilings
85c, $1.25, $1.50 Yd.

COMPLETE new line of chiffon veilings; color assortment includes every one of the new shades; extra wide; heavy satin borders. Prices, per yard, $1.50, $1.25 and..... 85c

50c Mesh Veiling 25c

PLAIN or fancy mesh veiling; either large or small chenille dots. Sold everywhere for 35c and 50c per yard. Special Monday, per yard 25c

WASH CHIFFON VEILS; FANCY BORDERS ALL COLORS $3.75

MALINE IN ALL COLORS; MUCH WANTED FOR DAINTY BOWS, PER YARD 35c
(Main Floor.)

Veiling Remnants Half Price

Short lengths of chiffon and net veiling; a large assortment in all sorts of pretty designs; you are sure to find among them just what you have been wanting, and the price for Monday is only ONE-HALF REGULAR.

Knitwear

Women's Vests 10c

WOMEN'S EXTRA ELASTIC SWISS RIBBED VESTS; SLEEVELESS AND LOW NECK, EACH 10c

Women's Vests 25c

WOMEN'S low neck, sleeveless, lisle vests in blue, pink and white. Special, each 25c

Women's Vests 50c

WOMEN'S fine Swiss ribbed lisle vests; low neck and sleeveless; 75c values. 50c

Women's Tights 50c

WOMEN'S tights or in wide umbrella style; lace trimmed. A 75c value 50c
(Main Floor.)

Novel Handbags Attract Attention

AMONG the late arrivals in this section are many odd conceits which will catch your fancy immediately; are made of best quality sealskin, buffed alligator and elephant skin in all the latest color effects in tans, green, black and all wanted shades; have pearl or Roman gold clasps with daintily traced designs. Most excellent values at prices ranging from $3 to $7.50

Elastic Belts 75c to $1.50

THERE was never a belt invented for the use of womankind that combined style, durability and comfort in such a satisfactory manner as do these elastic belts now worn so extensively; are in brown and black, prettily ornamented. Prices 75c to $1.50

New Tailored Belts

WE are showing an attractive line of the new tailored belts, which are a practical necessity to every woman; either plaited or plain stitched. No better value anywhere in the city for..... 75c
MAIN FLOOR.

Authoritative Fashion Tidings

SUITS
Of Highest Merit
$19.50 to $67.50



THE established fashions for the Fall and Winter of 1907-8 are here in all the bravery of that style and quality which must accompany every garment that gains admittance to The New York Store. We have eclipsed all our previous efforts in this season's showing and in the dazzling parade there is not only one but numerous models to satisfy each critical connoisseur of fashion; dressy tailored gowns in English paddock, long Prince Chap and Parisian coat models; materials, colors and trimming arrangements are such as to offer boundless choice and to make of this store a veritable haven of security to the fashionable woman of today. Prices of the newest creations range from

$19.50 to $67.50

Two Remarkable Monday Suit Sales
At $16.95
Values to $35

EVERYONE knows that the matter of dress is a tremendous factor in most women's plan of life, and more often than not price acts as a stumbling block in the way of ownership. Tomorrow furnishes a rare opportunity for saving on stylish new Fall suits. One lot of handsome new models in brilliantine, serge, broadcloth and novelty suitings; all the very newest style coats; plaited skirts; best colors only. Actual values up to $35. Monday $16.95

At $19.50
Suits to $40

THIS is a suit offering of more than ordinary importance; it embraces garments manufactured for the coming season, and to retail as high as $40.00; all the popular cloth fabrics are represented in all colors; the newest cut in coats and most effective trimming schemes. Garments worth to $40.00, out on special sale Monday at $19.50
Second Floor.

Jewelry

New Bracelets from 95c to $16.00

THE very latest novelties in bright, dull and Roman finish solid gold and gold filled bracelets; also a large variety in sterling silver.

New Veil Pins from 50c to $2.75

THESE come in both gold and jet. Some extremely attractive designs.

New Belt Buckles from 75c to $9.50

GEM studded beauties in a world of novel and artistic new shapes.

New Hat Pins from 10c to $3.50

COME with solid gold and gold filled tops; also pretty pearl headed novelties

ELEGANT SIDE AND BACK COMBS FROM $2.50 TO $40.00

UNQUESTIONABLY the finest collection of high art comb novelties shown in any Los Angeles store.
Main Floor.

Corsets

Clean-up Prices on C-B a la Spirite Corsets

ONE lot of these well-known models; made of French batiste and coutil; long or short hip; medium or high bust. $3.00 and $2.50 corsets, in this sale. $2.25
$1.50 corsets in this sale...$1.25

$2.50 Corset Special $1.95

FOR slender or average figures; short back and medium high bust; long dip hip; straight front; full gored bust and hips. A good $2.50 value, on special sale Monday at..... $1.95
Main Floor.

Women's Sweaters at $2.25

THESE are in the newest styles, being in smart blouse effect; colors blue, red, brown, gray, black and white; also in color combinations; sizes 34 to 42. No woman can afford to be without one of these comfortable wraps, when they are offered at the exceptionally low price of $2.25
MAIN FLOOR.

Wash Waist Clearance

THE prices we quote Monday on these most desirable wash waists mean that they will not linger long. We offer them at three different prices, one or more of which is sure to strike your fancy, and each garment offered is in itself a specimen of the remarkable values it is sometimes our good fortune to be able to offer you.

$2.00 Lawn Waists 69c

A RIDICULOUSLY low price for these dainty lawn models; exquisitely trimmed in lace, embroidery and fine tucking; open in back; short or long sleeves; values to $2.00. Priced for quick selling Monday at only..... 69c

$4.00 Wash Waists $1.45

MADE of fine white mull and sheer lawn; short sleeve and button in the back style; lace, embroidery, medallion and fine tucking trimmed; a multitude of pretty patterns; values to $4.00. Monday at..... $1.45



$6.00 Wash Waists $2.95

FASCINATING white China silk waists including every charming fancy one could imagine in adornment of pin tucking, fine laces and medallions; a profusion of rarely attractive little models, selling regularly at $6.00, priced for clearance to make room for fall arrivals at only $2.95
MAIN FLOOR.

THE NEW YORK STORE 337 SOUTH BROADWAY 339

CRY FOR HELP.

ON MONACO.

Crusade Against Famous ling Resort at Monte Carlo. ragedies and Scandals—Europe to America for Aid.

[SPECIAL CORRESPONDENCE OF THE TIMES.]

, Aug. 25.—Will Theodore , as President of the , take the initiative world of its greatest , Monte Carlo? question which is just the public in England , the chancellories of

Roosevelt has been publicd as an international the Monte Carlo Ca- in the London Times some prints ban be called if not official, nevertheJudging from such reRoosevelt is looked upon man of the world—a afraid to mix up in moment because of he might be offendrelative among the ruigreat countries. gambling hell must go. moment. It was years ago when a great was drawn up to France. But then The present peace is due to Mr. Hague, and now he is to as leader in an- international

The present day stinks in the world. Its red recmay have been emphawithin the last atrocious murder of Vere and "Lady" on the heels of an American girl English husband. two in an appalling murders, of robheartbreaking agthe cry of "Rien ne the marble halls gambling palace, is

END OF CRIME.

this establishment day, forty-four years the living bed of crime. murderers, demi- all the cutthroat gather there spoils of their respectable been ruined for in the mad nothing. books writ- From none of terrible tale of books, written records of One of these is at Sui- certainly. And in list of 2800 committhe space of suicides and some as many as

Everything wore of tragplain clothes prevent sulthe body of the dead unfortunate out of the way. It is estimated that more than one-half of the tragedies of Monte Carlo are never heard of except by the Casino staff.

The corpse is rushed quietly to the morgue—a secret morgue. Here it is kept some time to see whether relatives or friends are going to interfere or kick up a row. Every once in a while a steamer slips out of the harbor at dead of night. Its cargo is secured at the secret morgue. At sea the bodies are thrown overboard duly weighted, without toll of bell or muttered prayer.

There are countless graves of unknown dead in the Monte Carlo cemetery. But these are only those whose death has become known to the public.

The Casino authorities have a special bureau whose duties are to relieve persons ruined at the tables. The ruined gambler can get from this bureau enough money to take him to his home or to some spot far away from Monaco. Few know of this, perhaps, or there would not be so many deaths.

The "dead broke" gambler is taken through many inner chambers and before stern-faced men to whom he has to tell his history in detail. He is also confronted with the different croupiers, who testify as to whether he really lost as much as he may claim. Then the wretched man has to sign a document banishing himself forever from Monaco. His name and particulars are written in the "black book," his photograph is taken and given to the doorkeepers and other officials to study, and then the man is taken to the railway station, a ticket bought, a few dollars given him, and an official escorts him as far as the frontier. Should he return, it would not avail him. The police would turn him back again into France.

As much as $2500 has been paid out to a big loser so that he could settle up his hotel bill and take himself and family home. Should such money be paid back the Casino might again welcome the man. The sums usually paid range from $25 to $200, and an average of 1000 people a year apply for this relief.

THE SUICIDE LIST.

Among the tragedies at Monte Carlo many have been of interest in America. There have been a score or more Americans who have committed suicide. In the case the other day of the American girl bride, both she and her husband enticed on their honeymoon to the paradise of the Riviera, could not resist the temptation to play a dollar or two at the tables. They won—and lusted immediately for more. And then, as usual, they began losing. Day after day, night after night, instead of billing and cooing, they wasted the sunny hours over the gambling tables, feverishly trying to win back what they had lost. And then of a sudden the end came. All of their resources had been swallowed up. Their jewelry, the bride's trousseau and bits of finery had all been pawned or sold and the money swept into the voracious maw of the Casino. Their hotel bill at Castellemare was large. The glimpse of the black future was too much for their youthful experience, and so they decided that death alone could solve their problem.

Their story was that of Harold Clarke of San Francisco—it is the story of hundreds and thousands of others. Clarke, as readers may remember, shot himself in his hotel in Paris after he had returned from a trip to Monte Carlo. At the gambling tables he had lost all. He came of a wealthy family and was a student at Columbia College in New York. Disgrace shadowed him, and so he chose death.

One of the most pitiful of the thousands of cases was that of another bridal couple—Germans. For the honeymoon they, also, went to the Riviera. The bridegroom made it partly a business trip, for he was authorized to visit various continental cities and collect bills for his firm. He was on his way home when Monte Carlo was reached. The man had $40,000 in his possession—the collections. Fearing that he might be tempted to play some of it, he handed the whole sum, as well as his own money, to his wife and visited the Casino alone, with but a $5 bill. This he quickly lost, but he spent the remainder of the afternoon and evening enjoying the beauties of the Casino and attending the concert and fine theater. When he returned to his hotel that night he found his wife gone. She had left soon after he did. The man at once informed the Nice police. They, in turn, told the Monte Carlo authorities and the bride was traced. She had gone to the gambling rooms and tried her luck. It had been bad, and she was soon plunging large sums in order to regain her losses. In a few hours the entire sum entrusted to her by her husband was lost. The bride walked out of the place, closely followed by the anti-suicide guardians. But before they could reach her she had jumped over the terrace to death 200 feet below.

MORE MISERY.

It is not alone the heavy list of ruined gamblers seeking the solace of death, and for which Monte Carlo is responsible. It is responsible for more deaths and for more misery than any other single institution of any kind in the world. Yet its greatest curse is the ruination of thousands of homes and families far away from its gilded halls. The undeserved wretchedness, the untold anguish, the fearful privation of women and children, living in other lands, who belong to the man who is ruined, can never be estimated.

The profits of the Casino are immense. Last year they were $7,500,000, an increase of $760,000 over the previous year. Seventy per cent. was paid to the shareholders. And, strange to say, one of these is the Pope, for on the formation of the company years ago Leo XIII was one of the first and largest of the outside shareholders. The majority of the shares are held by the Blanc family, the leading member of which is the Princess Marie Bonaparte, whose father was Prince Roland Bonaparte, and her mother, the daughter of M. Blanc, the founder of Monte Carlo. She is the wealthiest Princess in the world, and is about to be married to a royal Prince, who needs money, whether it be drenched with the blood of suicides and murderers or sopping with the tears of tens of thousands of heart-broken women and children.

The Prince of Monaco has not a single share. But he derives his entire income from the sum paid him by the gamblers' company for the lease of Monaco. The prince is of especial interest to Americans because of his American wife. She was Miss Alice Heine of New Orleans. When she married the prince she was a widow, the Dowager Duchess of Richelieu. The prince is a "divorced" man. He first married Lady Mary, daughter of the Duke of Hamilton and Brandon, and a son and heir was born. But eleven years after the marriage the pair were so unhappy that the Pope was appealed to. The Catholic Church, of course, does not recognize divorces, but the pope issued a special pronouncement declaring this eleven-year-old marriage invalid for the reason that "the Lady Mary's mother overpersuaded her to marry."

PRINCE'S INCOME.

The prince in return for the gambling concession has been getting an annual income of a quarter of a million dollars and all the expenses of running the State of Monaco including the maintenance of the army and royal palace. He recently granted a further contract to the "Monaco Sea Bathing Company," or to give the gambling concern its full title, "La Société Anonyme des Bains de Mer et Cercle des Etrangers a Monaco." This concession now extends till 1947 and the annual income of the prince has been raised $100,000. Every ten years it will be raised an additional $50,000. In six years' time the Casino will also have to pay him a lump sum down of three millions of dollars.

All the high class papers of Britain are demanding the suppression of Monte Carlo. The Times, the Pall Mall, William Waldorf Astor's paper, the Express, the Leader, the News are but a few of the big London dailies. In the Times is the request that President Roosevelt take the initiative. The statement in the Times says: "The American plutocrats are as prominent at the tables as the aristocracy of Europe."

A VEGETARIAN CANDIDATE.

One Excuse Advanced for La Follette and Unique Reasons for Supporting Him.

The Philadelphia Ledger says that a very interesting Presidential boom has been started by the Vegetarian Magazine of Chicago. It names as its candidate for 1908, Senator La Follette of Wisconsin, on the ground that he does not eat meat.

The editor explains that his publication was not established with a view to making this or that man President of the United States. "But we do believe," he continues, "that whatever party nominates a man like Senator La Follette for that office, such a candidate would and should receive the support of vegetarians. And as there are a good many people in the United States who believe in the humane method of living, politicians would do well to take account of the fact that here is an influence with which they must reckon."

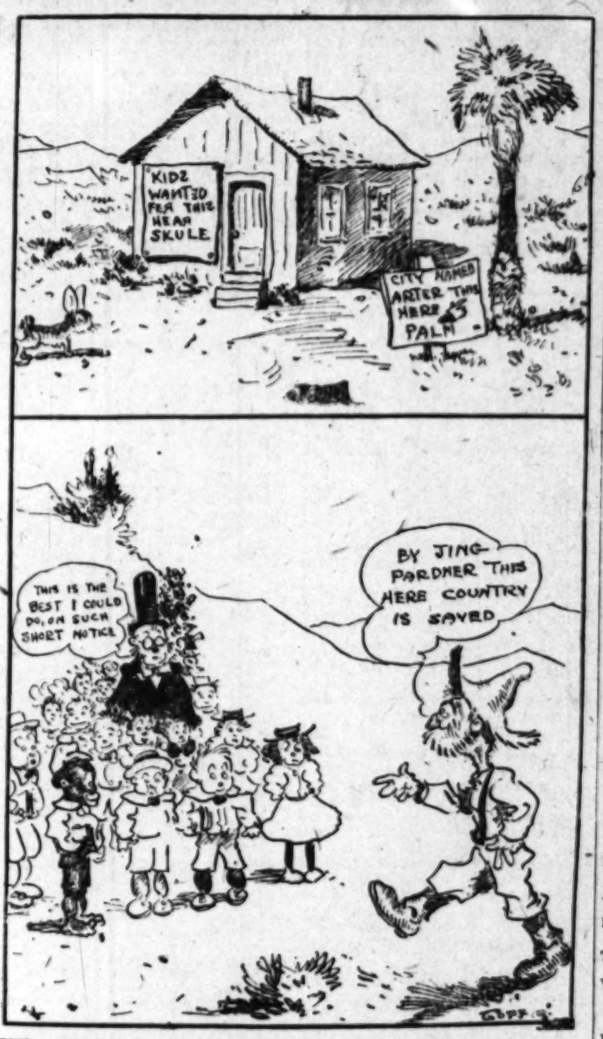
It is possible that vegetarians are as strong as the Irish or the Germans, whom shrewd politicians must always seriously regard, and if this be the case ambitious candidates will need hereafter to be very careful how they look upon meat when it is red. A vegetarian, it is argued, is "more likely to see elemental truths than is a man whose brain is steeped in the inebriating poisons engendered by a meat diet." For a pure reform administration, therefore, the vegetarians would elect an eater of spinach, potatoes and peas.

RAILROAD EVANGELIST.

Miss Matilda E. Thew, railroad evangelist of Marion, O., is visiting in this city at the home of her brother, I. B. Dutton, No. 1152 East Fiftieth street. Mrs. Thew, who is better known as "Mother Thew," is an honorary member of the Columbus, Deleware and Marion police departments. She will remain in Los Angeles two months, during which time she will address the local policemen and firemen.

PERSONAL.

W. G. Kerckhoff, United States Senator Frank P. Flint and Henry W. O'Melveny left the city yesterday afternoon at 4 o'clock for an automobile trip to Idyllwild. They expected to be among the pines, one mile above the sea, at 9 o'clock last night.



What Palmdale Needs, According to School Authorities.

MUST SUPPLY PUPILS.

(Continued From Fifth Page.)

truthful. My wife died several years ago. Still, while there is life there is hope, and my health is excellent.

I shall be glad to serve your district in any way that mortal man can do it, still, notwithstanding the fine climate and rich soil of Los Angeles county, it requires time to produce a family of respectable and ample dimensions.

As country editor, I have often humped myself around town in the effort to get "ads." enough to pay for my patent outside, and with suspenders dangling around my hips, I have yanked viciously the lever of my newspaper hand press, but I have never undergone the arduous duties of producing school children on short notice. Wherever I have taught heretofore, it has been thought sufficient for the teacher to work with his head, but I am willing to burn both ends of the candle if the pay is commensurate with the duties.

NATURE'S LIMIT.

Your honorable school board will remember that Dame Nature has fixed a time limit to productions, even in our wonderful climate of Southern California. However, weak and unworthy as I am, I protest myself willing to go the limit. I think I am broad enough to see your liberality in paying a teacher to teach his own children, but my isolated position in life renders it very difficult for me to meet you with that fairness that an impartial judge would call an able-bodied family.

If I were only a young lady teacher, I might plead that "your offer is so sudden," but as I am an old widower the most I can say is that I have oceans of willingness to get married—or, in the language of the psalmist, I can say: "Barkis is willin'."

In case that, with all my strenuousness, I am not large enough in my family relations to meet your desires, if you wish to make an engagement for the year 1927, both I and my poor relations will make frantic efforts to supply you with a full house or die in the attempt.

Hoping that this will meet with your approval, with great respect I sign myself,

Very truly yours,
[Signed] W. T. THOMPSON,
(His mark.)

P.S.—Upon reading your letter a second time, I perceive that you merely wish the teacher to "bring along some children," without specifying that he shall be the proprietor of any of them. I think I may be able to bring along a dozen or two of assorted colors and sizes. W. T. T.

Later reports from Antelope Valley indicate that Clerk Biddicon's novel plan for recruiting the attendance has been successful, and that the Palmdale school will open on schedule time with the required quota of pupils, most of them in the family of the teacher.

MOTORMANIA.

I have a motor runabout,
And I have often wondered
How I could ever do without
My car, which cost $800.00

It plays me many a little joke;
I well recall my fix
When my left steering-spindle broke—
That cost exactly 6.00

The other day I broke my chain,
It gave me trouble plenty;
But still, I oughtn't to complain,
It only cost 4.20

My carbureter wouldn't work—
I tried till I was blue;
An expert gave it just one jerk
And charged 3.22

She went so fast, when it was done,
She seemed to be alive!
And then—my pump refused to run!
A new one cost me 5.00

And I was happy just a day,
And then my joy was o'er!
My battery failed. I had to pay
For cells 1.44

I thought that I had known the worst,
And dared to laugh at fate;
When suddenly my tire was burst;
New shoe cost 28.00

And then my radiator went;
A new one 27.00
Repairs to brake, a lever bent,
A dust-cap 2.11

And now I was a little vexed;
My lamps went back on me!
It was my generator, next;
They stuck me 13.00

This tinkering with my machine
Was not because I blundered;
With garage, oil and gasoline,
I spent another 100.00

TOTAL.
But, still, I've had a month of fun,
Despite repair shop rows, and
After all is said and done,
I've only spent 1,000.00
[Gelett Burgess, in the Washington Post.

OWENS RIVER SOURCES.

One of the Great Peaks of the Sierra Nevada as Seen from Owens Valley.

One of the most distinctive and imposing peaks of the eastern Sierra Nevada wall is the massive granite pyramid overshadowing Round Valley and the upper portion of Owens Valley, known locally as Big Tom Mountain, and designated on late maps as Humphrey Peak. The view of the peak shown in the Art Supplement to this issue of The Times is from the hill of volcanic tufa between Long and Owens valleys.

From the western slope of Big Tom, water flows into the south fork of the San Joaquin. The snow fields shown in the photograph, taken for The Times last July, are the source of large streams flowing into Owens River.

SEPTEMBER 15

Lines

20%

DRAPERIES, ETC.

INDEPENDENT CONCERN

store stands a monument to the American public. Unhampered combine, it is our aim to serve people faithfully, giving honest and placing before them the of our buying organization.

Rockers



Per Cent. $9.20
back, saddle seat, polished
Per Cent. $11.60
extra high back, frame

ary Furniture

Library Table Less 20 Per Cent. $8.00
quartered oak library table, leg, drawer, shelf, neat design, polished; closing out at $6.00

$18.75 Library Table Less 20 Per Cent. $15.00
handsome quarter sawed oak library table, new design, French legs, shelf, polished, big value

$30.00 Library Table Less 20 Per Cent. $24.00
handsome library table, massive pillar legs, carved, polished, extra large size, new stylish design, polished.

$20 Combination Case Less 20 Per Cent. $16.00
handsome solid oak combination case and writing desk, French plate glass mirror, 12x12, top section; closing out at $16.00

Closing Out Parlor Suites

$45.00 oak divan, neat design, colours upholstering, spring polished; closing out at ..... $12.

$42.00 3-piece mahogany suite, carved frame, silk cushions with tassels; a suite, splendid value; closing out at ..... $25.

$35.00 3-piece quarter sawed oak parlor suite, French legs, carved and polished, portable cushions, big value closing out at ..... $52.



oves

$19.00 Steve, Less 10 Per Cent. $17.10
Garland "Uncle Sam" stove; large fire box; coal or wood; No. 8 stove; oven; oven shelf; nickel make; a great fuel saver. SEE THESE.

Steel Ranges

Range, Less 10 Per Cent. $40.50
"Success" steel range on high steel body; coal or wood; and pan; value at $18.00.

Range, Less 10 Per Cent. $90.00
"Success" steel range with large oven; asbestos lined; coal or wood; big value at $25.25.

Range, Less 10 Per Cent. $90.00
Burch & Co.'s well known high grade; high warming closet; six grate for coal or wood; large oven; asbestos lined; a beauty; guaranteed to satisfaction.

FREE DOSE.

FENDER TALK WITH SPICE.

Doctor Tells the Railroad Man How to Do It.

Traffic Manager Bows and Gives Him Chance.

Offers to Accept Competent Committee's Help.

"We are willing to accept a committee of competent men, and if they show us how to produce a fender that will meet the requirements of this ordinance, we will adopt it."—[Traffic Manager McMillan, of the Pacific Electric Railway, in address before the City Club yesterday.

At the meeting of the City Club yesterday there was another discussion on the question of fenders for high-speed interurban cars. Dr. John R. Haynes, a physician by profession, offered "proof of the practicability of modern fenders on high-speed interurban cars," and Joseph McMillan, traffic manager of the Pacific Electric Railway, in his talk back, said: "If I knew as much about fenders as Dr. Haynes thinks he knows, my company could save from $500 to $700 a month."

It was quite natural that, even in a gathering of astute business men, such as constitute the audiences at the meetings of the City Club, there should be some with freak suggestions. At least two men came to the surface yesterday, in the aftermath of the discussion, who wanted to enclose the cars in a network of chicken-wire, or something of that sort, so that it would be impossible for anybody to roll under the wheels of the cars.

Mr. McMillan made a strong point for the company when he said that the cars could be equipped with the Eclipse fenders at a cost of $70 per car, or about $18,000 for the 225 cars in service on the interurban lines, while it has already cost the company $225,000 to settle for damages. This was brought out by a question, and McMillan finished his reply to it by saying:

"You can't be as anxious as we are, my dear fellow; it would be money in our pocket."

SOME "FIGGERS."

Dr. Haynes presented the figures published by a morning paper, supposed to represent the number of people killed by the cars, with and without fenders, in and around Los Angeles, in comparison with some other sections of the country. He had on exhibition a voluminous correspondence from various sections, on this point, and illustrations of several kinds of fenders. His main statement was that the cars of the Pacific Electric Railway last year killed one person for every 13,000 population of the city, while the cars of the whole State of Massachusetts killed but one to every 30,000 population. At the time he made this statement Mr. McMillan wanted to know how many persons had been killed by automobiles during the same period.

While the crowd laughed, Dr. Haynes said: "We're not talking about that."

The voice of McMillan had a touch of irony, as he rose to reply. "I came here with fear and trembling today," he said, "for I thought the doctor was going to present an able paper, and that I was up against a hard proposition.

"We have made no fight against the Eclipse fender. We don't want them thrown out, for we have a lot of money in them, but I will give Dr. Haynes $500 and the use of our shops if he will follow the specifications laid down in this ordinance, and equip one of our fast interurban cars so that the fender will work.

"THOUGHT THEY COULD."

"We asked the Eclipse people if they could make a fender we could use on our interurban cars. They said they thought they could, but that it would have to be folded up when the cars rounded a curve. If Dr. Haynes and the Eclipse people want to make a fair representation, they would tell you the kind of cars and the speed at which they run, on which these fenders are used."

McMillan added that the cars were generally "back-numbers," and were run at a speed of about fifteen miles an hour. He closed by making the following offer:

"We are willing to accept a committee chosen from among competent men, who do not think they own the city, or that they carry the world on their shoulders, and if they go to our shops and show us how to produce a fender that will meet the requirements of this ordinance, we will adopt it."

This offer, made in a very positive way, was received with applause.

Lee C. Gates, president of the club, said in closing the discussion, that many men who are ready to criticise the railroad company for not at once adopting the Eclipse fender for their fast cars, are "probably hitting their judgment against the laws of gravitation and impact."

LATE SOCIAL NEWS.

Coming Y.W.C.A. Garden Party. Weber-Crawford Wedding—Sunshine Society Entertained.

Mrs. George F. Cooke, wife of Col. Cooke, U.S.A., who has been visiting relatives and friends in this city and Venice, for the past month, has returned to Fort McDowell, Angel Island.

Y.W.C.A. Garden Party.

The secretaries of the Young Woman's Christian Association will entertain with a garden party Tuesday evening at their boarding hall, corner of Twentieth street and Grand avenue. The affair will be in honor of Miss Conde and Miss Whiting, the two new secretaries. An interesting musical programme will be presented by J. J. Martin, Miss Helen Mead, Miss Theodora Bartel and others. All members of the Y.W.C.A. and their friends are invited.

Sunshine Party.

Mrs. Henry G. Hill of No. 2308 West Twentieth street entertained members of the Sunshine Society, Friday afternoon, with a whist party. Prizes were captured by Dr. Parlow, Mrs. Higgins, and Mrs. Morehouse.

Mrs. Jepson Entertains.

Friday Mrs. Albert A. Jepson of No. 1010 Berendo street, assisted by her daughters, the Misses Florence and Winifred Pennell, entertained with a luncheon in honor of Carl Louis Schworer and Albert R. Mitchell, musicians of Boston.

Weber-Crawford Wedding.

One of the pretty weddings of the week was that of Miss Sophia Victoria Weber and Henry J. Crawford, which was solemnized Thursday, at high noon. The ceremony, which took place at the home of the bride's mother, No. 2823 South Vermont avenue, was performed by Rev. C. Molony, pastor of St. Agnes Church. The bride was attired in a Princess gown of white silk chiffon over liberty satin, trimmed with baby Irish lace. She wore a wreath of orange blossoms and carried a shower of white carnations. Miss Elizabeth M. Weber, sister of the bride, was maid of honor. She wore a gown of pink embroidered mulle. Her bouquet was pink carnations and ferns.

The parlors in which the wedding ceremony took place were ornamented with ferns and daisies. The bridal party stood under a bell of white Shasta daisies. In the dining-room, where the wedding breakfast was served, the decorations were ferns and pink oleanders. Over the table was suspended a huge bell of pink blossoms, from which were stretched streamers of asparagus plumosus.

At the conclusion of the wedding trip Mr. and Mrs. Crawford will be at home to their friends at No. 1815 Pennsylvania avenue.

Evening Reception.

Miss Edna Sloat, No. 2110 Oak street, entertained recently with a reception in honor of Mr. and Mrs. Williams. Among those present were Mr. and Mrs. Williams, Mr. and Mrs. Sloat, E. Davis, Harry Sloat, Miss Helen De Lano and Miss Amelia De Lano.

Announce Marriage.

Mr. and Mrs. A. S. Harvey announce the marriage of their daughter, Nell, to Robert Book. The ceremony was solemnized Thursday in this city. Mr. and Mrs. Book will be at home at No. 1130 West Thirty-eighth street after October 1.

Seventeen.

Dr. and Mrs. C. H. Carleton, No. 939 Westmoreland avenue, entertained with a dancing party in honor of the seventeenth birthday anniversary of Miss Ethel Joyce. The home was fresh with quantities of pretty flowers and fluffy ferns. During the evening a dainty collation was served. Music for dancing was furnished by the Metropolitan orchestra. Among the invited guests were the Misses Faust of Pittsburgh, Pa., Miss Kenzie of Toronto, Canada; Mr. and Mrs. C. F. Benton of Oakland; Miss Bentine of San Bernardino; Mr. Kellepsie and Mr. Kaufman of Azusa; Mr. Grover Cordes of Indianapolis; Miss Olive Patton, Miss Adele Tower, Miss Edna Webb, Miss Edith Corison, Miss Helen Tower, Miss Pearl McCune, Miss Ida Miller, Miss Lillian Blecher, Miss Hazel Platz, Miss Mabelle Britton, Miss Hayden, Miss Hazel Higley, Miss Lena Beale and Miss Rose Beale.

Notes and Personals.

Mr. and Mrs. Julius A. Brown, after a long absence in Europe, have returned to their home, No. 2317 West Ninth street.

Miss Virginia June Bagby, who has been spending the summer in Los Angeles as a student at the Burford Conservatory of Music, left yesterday for her home in Bisbee, Ariz.

Mrs. Bella Howland, who has been spending the past three months in the country with her sister, Mrs. Jack Madison, is now the guest of her mother, Mrs. I. B. Haverslick of this city. Mrs. Howland, who has been seriously ill, is much improved in health.

Mr. and Mrs. I. N. Richards of the Hotel Lankershim left Wednesday for the East. They will be away about six weeks.

WASTING TO SAVE.

Southern Pacific Adopts New Wrinkle That in Future Will Economize Use of Paint.

Wasting paint to save it is a paradox of the Southern Pacific maintenance of way department. Painters have been going over the line between Los Angeles and Yuma and over the branches hereabouts, painting anew the whistling posts which are placed at every highway crossing. Not because the posts need repainting at this time, but because the economy experts of the company have found a way of reducing expenses.

For years railroads have placed legends on these posts to call the attention of engineers to the proximity of a grade crossing—an "X" above and a "W" below, black on a white background—the "X" for crossing, the "W" directing the engineer to blow the locomotive whistle.

The railroad company decided that the engineer should know from his book of rules that he should whistle upon approaching a crossing, so they determined to save paint in the future by painting out the "W" and reducing the size of the black "X."

For weeks painters have been going over the line, making the change. The gain will be counted in years to come, as the signs must be given a fresh coat of paint every few months.

GIRAFFE GATHERS APPLES.

Bites Them Off from Trees and Does the Work of Five Men.

A curious suit for damages was instituted at Le Seur, Minn., in Justice Court before Squire Gottlieb Graubart, in which one fruit farmer, George Doppelgaenger, seeks to recover from George Singlegoer, another nursery man, the sum of $75 in payment for fruit which Mr. Doppelgaenger alleges was taken from the trees in his orchard and eaten by a trained giraffe belonging to Mr. Singlegoer.

This giraffe, a monstrous fellow, with a towering head that reaches up eighteen feet above the ground, has been a great curiosity for many years since he was sent here to Mr. Singlegoer as a present from a brother in Africa.

The giraffe is almost indispensable to Mr. Singlegoer in the nursery business, for in the fruit harvesting season it gathers nearly all the apples from the orchard, carefully nibbling off the twigs on which they grow from the highest branches of the trees and depositing them carefully on the ground, in baskets, or in the hands of assistants, and doing easily the work of five good men. It never eats any of the apples unless they are offered to it in a basket, but Mr. Doppelgaenger now claims that it has reached over the division fence betwen the two orchards, which adjoin, and has scooped off all the Doppelgaenger apples on one side of a row of trees nearly a hundred fet long.

Mr. Singlegoer, of course, denies all this and will contest the action strenuously, more, as he claims, for the reputation of the giraffe than to save the money.—[St. Paul Pioneer Press.

Locking the Stable Door.

D. B. Carothers, the well-known railroad man and a big official on the Baltimore and Ohio road, is a frequent summer visitor here. Mr. Carothers was formerly Miss Leland of Lewiston. [Lewiston Evening Journal.

How things do change!—[Boston Herald.

Yes, we've changed proofreaders.—[Lewiston Evening oJurnal.

ICE TRUST A ROBBER.

(Continued From First Page.)

from $40 to $55 a month. In speaking of this, the older men always add "and found." This "and found" means that they make enough on the side by short-weighting one customer and selling the extra to another for cash to buy cigars, meals, drinks at the corner saloon, and pay labor-union dues and walking delegates' salaries.

It is in this line that the union driver flourishes. Investigation of the methods followed show that it is in the homes of the working people that the depredations are greatest. Bitter tales are told by householders in the Sixth and Seventh wards of the sandbag tactics of the ice men. In the cottage of the workingman he delivers twenty-five pounds or less on a forty-pound order with unvarying regularity.

When the sealer of weights and measures called with his assistant at No. 1379 East Seventeenth street the housewife said that she was aware she was not getting full weight, but she could not help herself. She is compelled to take ice now by reason of sickness in the house. The ice man seldom leaves more than twelve pounds where twenty pounds are ordered; his only response to a protest is "them's orders."

"ORDERS" MAY BE AIRED.

These "orders" will be aired in the police court if the Mayor persists in his intention to prosecute the short-weight ice men.

One woman on East First street hesitated to permit the ice to be weighed, and questioned the genuineness of the credentials of the Sealer of Weights and Measures. She said that the ice man belongs to her church and the weight couldn't be short.

When the piece sold to her for twenty pounds was placed on the official scales it registered thirteen and a quarter pounds.

Complaint is made annually during the summer that the ice man delivers short weight, he is the brother of the coal man. But during the last three months these complaints have been more frequent, just as the ice delivered has been farther below weight.

Officials of the ice companies admit privately that the protests have increased since the drivers and helpers have joined the union. The men use the term union as a weapon of offense and defense. Last week a committee from the Ice Men's Union visited the management of the local companies and demanded that the companies should "recognize" the union to the extent that none but union men should be employed.

This the companies have refused so far to do; but they have not displayed marked vigor in fighting back. Confronted by the evidence of short weight they say it must be true, "but it's the men's fault; we are not to blame."

And that remains to be seen.

REAL THING NOW.

MEN OF MINES FLOCKING IN.

BANQUET AND NEW EXCHANGE DRAW THEM HITHER.

Gathering of Treasure-seekers from Many Points Sign of Recognition of Claims of Los Angeles as Mining Center of the Great Southwest. Early Arrivals Here.

"From two great States and one Territory, and from one foreign nation are coming a body of men who have wrung from the earth its minerals. They are headed for Los Angeles, from Nevada, Arizona, California and the northern States of Mexico. The opening of the Nevada-Los Angeles Mining Exchange and a banquet to be given at the Hotel Alexandria are but the surface attractions. These men are coming from the entire Southwest, not because of the banquet or the opening of the Stock Exchange, but because at last Los Angeles has been recognized as the logical center of the greatest mining district in the world. A district which extends from the gold fields of our own State, to the gold fields of Nevada, Colorado, the copper fields of Arizona and the mineral districts of Mexico."

This is what M. J. Monnett, president of the new Nevada-Los Angeles Mining Exchange, said yesterday, anent the banquet to be given Tuesday night at the Alexandria to mining men, and the opening of the new mining exchange the next day. Mr. Monnett is earnest in his statement that Los Angeles is just now being recognized as the mining center of the West and that whatever cloud was ever cast upon the title has been removed.

San Francisco, he says, has realized the fact that Los Angeles is one day's travel nearer to the mining districts of Nevada, two days nearer to the mining fields of Arizona and five hundred miles nearer to the mining districts of Mexico, and has accepted the inevitable.

The banquet to the mining men was to have been held Monday night, but, owing to the failure to secure permission from the Interstate Commerce Commission for a special rate between Goldfield and Los Angeles, the special train which is to bring the delegation from Nevada was compelled to hold over one day. It will leave tomorrow instead of today, and will arrive in Los Angeles Tuesday. On Tuesday night the banquet, one of the most gorgeous in its line that has been held in the city, will be held, and on Wednesday the new Mining Exchange will throw open its doors in its quarters in the H. W. Hellman building.

Yesterday the advance guard of mining men began to arrive in the city. They came from the four points of the compass, and had an air of expectancy. They stated that in the mining towns of Nevada, Arizona and northern Mexico the operators were watching with interest this beginning of Los Angeles as an active mining center.

Among the early arrivals at the Alexandria, Van Nuys and Angelus hotels, who came especially to attend the banquet or the opening of the Mining Stock Exchange, are: Arthur Weber, J. D. Campbell, T. F. Bonneau, W. B. Lower, William Eassie of Goldfield, W. J. Wilson, Searchlight; O. O. Kincaid, W. C. McCormick, Rhyolite; H. M. Benedict, H. M. Martin, Tonopah; J. R. Phillips, A. E. Pedro, A. J. Meyer, J. R. Finletter, G. W. Cool, A. H. McKay, G. J. McCarthy of Mexico, Nathan Gregg, Paul Tarbell of Denver; S. A. Langton, Salt Lake; Gerald Sherman, L. W. Powell, Bisbee; W. A. Clark, Jr., W. J. Guthrie, Butte; E. L. Grigsby, Rhyolite; W. J. Gordon, Beatty; J. H. Schweble, Wonder; S. R. Porter, Gold Roads; James Mahoney, Prescott; Marcus A. Smith, Eli Barrett, and Thomas C. Job of Arizona.

This is but the beginning, as special trains will arrive tomorrow and Tuesday from both Arizona and Nevada, bearing several hundred mining operators, who will in the future transact their business in Los Angeles. About half of them will be at the banquet, but the majority are here for the opening of the new mining exchange.

The quarters of the new organization, in the Hellman building, have been refitted and are in readiness for Wednesday afternoon's formal opening.

The hotels are beginning to fill up with these mining men from the Southwest. Reservations have been made at the majority of the downtown hotels for almost the entire capacity. The summer months have been dull in the line of mining men in the city, and this week is looked upon as the beginning of an unusually good fall season.

HOTEL PEPPER CHANGES HANDS.

Elmer F. Woodbury of Pasadena (formerly of the Casa Grande) has leased the Hotel Pepper on West Seventh street, of which George E. Hart is the principal owner. Mr. Woodbury recently sold his interests in Pasadena. He is one of the big fellows in his line, and will make many improvements. Mrs. Woodbury is distinguished as a singer. Among the hotels which they have managed are the Normandie in Washington, and Cadillac, New York.

Sample Shoes.

Visit the Sample Shoe Store, top floor Bryson Block, Second and Spring. Shoes for men, women and children at wholesale prices.

A Royal Island.

The Isle of Wight has been a favorite haunt of British sovereigns ever since the faraway days, when, it is said, Etheired the Unready spent a holiday there with his queen nearly nine centuries ago. Queen Victoria fell in love with the beautiful island, when, as a girl of 14, she spent a few delightful weeks, in company with her mother, at Norris Castle, near East Cowes, and many of her happiest days were spent at Osborne House, her "dearest Albert's own creation, own work, own building, own laying out." George IV in his regency days—as also his brother, later William IV—made many a trip on the Royal George from his beloved Brighton to Cowes, where like King Edward, he was an enthusiastic spectator of the yacht racing. James II frequently ran over to the island from Portsmouth, and was loud in its praises; Charles II held high revels in it with his boon companions, and once found the island a most hospitable one to be wrecked on. Charles I first visited it as a boy of 9 on a hunting trip with his father; Henry VIII loved it—and so on through the long line of our Kings to the distant days of Canute, who spent more than one delightful holiday across the Solent.—[Dundee Advertiser.

I Am Master of Men's Wear



Not a single merchant in this city can buy a man's suit for less than you can—if you buy it here. That I undersell every other store is a pretty well known fact—of course there is a good reason. Let me explain:

A well known manufacturer in New York made up a large order of new swell shades in suits and overcoats for a firm that afterwards failed. I bought these goods at 1-3 reduction and am passing them on to the people at about the same reduction. Come early while the lines are complete.

$15.00 Suits in pretty, attractive patterns, good enough for dress or business wear, now **$10.00**

$20.00 Suits that have the appearance of high grade clothing that sells for more money, now **$15.00**

$25.00 Suits that may be distinguished from others by their stylish cut, fit and workmanship .. **$20.00**

$30.00 Suits Suits the like of which has never before been shown at the price I am offering them **$22.50**

Special Sale of Men's New Fall Shirts for One Week Sale

$1.50 Shirts $1.00
$2.00 and $2.50 Shirts $1.50

445 South Spring — Herrington

STOP Don't Go Beyon Belle Vernon



The Free Water is at Belle Vernon. Buy whe income makes the payments and where $20 secures an acre. Buy where values are cons increasing and where your acre may be and sold in lots.

There's Money There for Yo

Trust the people to find the best value for their money. Belle Vernon gets the crowds because rush of last Sunday taxed the exertions of the salesmen to the utmost. We have provided additional and all this week. There never has been before nor never will be again another such snap as beautiful acres. They lie between the city and the sea, partaking of all the advantages of the one and the other. They are only 20 minutes from Sixth and Main streets. Two fast electric lines reach them. Cars run every five minutes. The Boulevard cuts through the tract. It is a stately and aristocratic speedway to the sea. The land is fertile garden loam. Fruits, vegetables grow there at their best. Poultry thrives. The products of an acre will supply the family table and make the payments besides.

$650 Buys an Acre

20 Minutes from the Ho ton Depot via Two Fast

If you ever intend to own a home of your own, secure it now while these low prices and easy terms prevail. Get right into a going section as free as the air, where capitalists are grabbing up everything in sight and where values are bound to rise and rise rapidly. Everything your family need is there. You reach your business quicker than from many sections of the city. Schools, churches, stores, telephone and modern convenience is available. $20 down secures an acre and the income will make your payments. This is the section that has been all summer when every other part of a greater Los Angeles was lying dormant. This is where values never stop advancing and when your land too valuable to hold for home and garden you can cut it up into lots and sell each lot for more money than the whole acre cost you. Just the moderate investor—NOW IS THE TIME.

FREE EXCURSIONS EVERY 5 MINUTES. GO SUNDAY.

"Your Safe at Firth's" — Emil Firth — Home A8105 Main 2543

319 West Fourth Street, Between Broadway and Hill.

Finest Display of OSTRICH PLUMES and Feathers in Los Angeles Prices that are not duplicated MARVEL MILLINERY 341-343 South Broadway

BARMELEE Co. We are Sole Agents for LIBBEY CUT GLASS. Fine display. Come and see it. OHRMANN 436-444 So. Broadway

Special Bargains in Cloaks, Suits, Skirts and Waists Every Day at The Paris Cloak & Suit House 252 South Broadway



This is the Most ... to be appreciated ... Warm in winter, ... it today. WALKER ...

O Sloan's ELASTIC ... California ... Broadway

Safes Fire and ... CHENEY ... 316-318 ...



Beyond [illegible] Vernon

[illegible]n. Buy where t[illegible]
[illegible]d where $20 do[illegible]
[illegible]ues are constan[illegible]
[illegible]re may be cut

[illegible]e for You

[illegible]rowds because it deserves that[illegible]
[illegible]e provided additional men so [illegible]
[illegible]r such snap as is now offered [illegible]
[illegible]ntages of the one and the best[illegible]
every five minutes. The Long[illegible]
[illegible]n loam. Fruits, vegetables and [illegible]
payments besides.

[illegible]s from the Hunti[illegible]
[illegible]' via Two Fast Li[illegible]

[illegible]right into a going section where [illegible]
[illegible]nd rise rapidly. Everything-[illegible]
[illegible]urches, stores, telephones and [illegible]
[illegible]he section that has kept on g[illegible]
[illegible]dvancing and when your land be[illegible]
[illegible]ole acre cost you. Just four [illegible]

[illegible]NDAY.

Home A8105
Main 2543

[illegible]Hill.



This is the ideal cottage. Must be seen to be appreciated. Call [illegible] Warm in winter. Made in [illegible] it today.

WALKER PORTABLE COT[illegible]
1322 S. GRAND AVE.

Globe-Werne[illegible]
"ELASTIC" Bookcase[illegible]
California Furniture Co.
Broadway, 638-[illegible]

Safes [illegible] Vau[illegible]
Fire and Burglar Proof
CHENEY-WEST C[illegible]
516-18 So. Los Angeles [illegible]

BEARER THAN LIFE.

HIS HONOR AT STAKE.

Danish Sea Captain Comes Out in an Open Boat from His Home in the Arctic to Give Himself Up to the Authorities.



Capt. Christian Klingenberg.

[illegible]TIMES has recorded these [illegible] having fallen from the [illegible]p of an earl.

"[illegible]ot with my honour is at [illegible]

"[illegible]e song, nothing can re-[illegible]

"[illegible]me more three months [illegible]Danish sea captain of the [illegible]. Christian Klingenberg [illegible]ced himself. Such words [illegible]h with less rhythm, per-[illegible]e former intention, he ad-[illegible]n engineer wife, mother [illegible]ldren. His "going" was [illegible]e undertaking so danger-[illegible]e white man nor native [illegible]ld live to consum-[illegible]

"[illegible]end of the season had [illegible]n indictment in San [illegible]ral serious counts, [illegible]g being murder and [illegible]e indictment:" that [illegible]ending where he was, [illegible]the law, would brand [illegible]he did not want to be [illegible]se his own words, he [illegible]to be an outlaw for." [illegible]ould have been content [illegible]that remoteness spelled [illegible]ands of miles from the [illegible]ictment. To this man, [illegible]was a matter for con-[illegible]

"[illegible]decided without hesita-[illegible]ast go and face the law, [illegible]e charges, whatever the [illegible]ined up against him, [illegible]e consequences. There [illegible]mistake as to the indict-[illegible]n Francisco, Nome and [illegible]ad the news of it.

"[illegible]e just beginning to break [illegible]Arctic Ocean at such a [illegible]e greatest water way for [illegible]his boat was (twenty-two [illegible]open boat. Men said he [illegible]attempt the thing. To [illegible]refused to go along.

"[illegible]ip alone from Hers-[illegible]Candle on the west coast [illegible]distance of 1800 miles by [illegible]had to take. There he [illegible]up to a United States [illegible]was as possible he was [illegible]to the "States" and be-[illegible]July, was placed in the [illegible]Jail of the State of [illegible]trial.

THE CHARGE.

"[illegible]of the murder charge to [illegible]ers are willing to swear [illegible]shooting of his engineer, [illegible]in October, 1906, when [illegible]was captain of the [illegible]

"[illegible]winter following the af-[illegible]ported it to United States [illegible]Bank of Herschel Is-[illegible]ue to the English Commis-[illegible]ner was entirely exoner-[illegible]e was tried on board the [illegible]Thetis," and was ac-[illegible]being been satisfactorily [illegible]the shooting had been [illegible]

"[illegible]might have been expected [illegible]matter would end. But [illegible]ports, arising thereafter, [illegible]course of events. The [illegible]and one of the boat [illegible]Rose, came out a year [illegible]version of making trou-[illegible]ngton. They went about [illegible]Ever since making [illegible]they have been held [illegible]as witnesses. This [illegible]they were about to [illegible]a long impossible to tell [illegible]how they might have to [illegible]when the officers were [illegible]the news of Klingenberg's [illegible]

"[illegible]morning comprises a com-[illegible]in the jail and shows no [illegible]. No man under [illegible]seems certain of [illegible]ment to the United [illegible]He is a native of [illegible]only 37 years of [illegible]Frankness and [illegible]the lines of his [illegible]good and, as far as [illegible]his inter-[illegible]assumes no [illegible]just to one's dis-[illegible]he story in a [illegible]manner [illegible]of mem-[illegible]

[illegible]practically made [illegible]coming out [illegible]this year. [illegible]when he [illegible]bought the [illegible]the fur-trad-[illegible]Company, fur [illegible]been hunted [illegible]the natives for [illegible]the natural some-[illegible]a blade of work [illegible]

aboard ship, is, in a word, familiar with almost every kind of work pursued on Arctic shores. He knows the coast of North America from Nome around to Prince Albert Land like a book.

Happening to arrive at Herschel Island in the summer of 1905, he was on hand when the former captain of the schooner "Olga" was discharged for inefficiency of some sort. The position was offered to Klingenberg and he accepted it. The crew were on the vessel when he joined her and most of them were strangers to him.

August 8th, he toog charge of the schooner; before the end of September he had to fight for his life and did not know which man was his friend and which his foe. This state of affairs was entirely due to his first engineer, Jackson Paul, who had shown a disposition to interfere from the start.

A HOT BOX.

One day the vessel was caught in the ice and the fault was the mate's. Jackson—he was always called by his first name—came rushing up on deck and announced that he was a licensed man and did not care to have his life endangered by a man who was not licensed. The captain, looking upon this as too much of a liberty, even from the engineer, ordered him astern with the remark that "such conduct would be liable to lose him his license."

Again the mate slipped the anchor and chain, and Jackson interfered, voicing his opinions unrestrainedly. He tried to get the cook into disfavor with the captain and was anything but complimentary in speaking of a big German fellow on board, whom Klingenberg says was the best man on the ship.

The captain did not think anything of it. It was annoying, but he let it pass. The engineer was an efficient man in his line. The rest of the crew being chiefly inefficient, the captain had his mind filled with cares of the ship, being, perforce, captain, mate, cabin boy, all in one.

The first evidence of a desire for gun play was seen one morning when Jackson displayed a revolver, which he was not supposed to be carrying, and said to the captain, quite good-naturedly, "Let's fire at a tin can and see who is the best shot."

From subsequent developments it is evident that this proposition was made in order to find out whether Klingenberg had a revolver or not.

All this time they were hunting whale and cruising along the Arctic Coast of the Northwest Territory, arriving finally at Prince Albert Land.

For several days there had been no dispute of any sort. The revolver was not on display and all hands were apparently engaged in their proper pursuits. But, passing through the galley, the captain observed that the cook had saved a great pile of potato peels, a somewhat unusual proceeding.

"What is this for?" he asked.

"To make whisky," was the reply.

"Who's making whisky?"

Jackson's going to."

It appeared that Jackson had already made a still and was now collecting ingredients for the concoction. The cook had promised to let him have what he needed for it. At this time supplies were none too plentiful and Klingenberg commanded the cook not to give him anything for his whisky.

The engineer was wrathful and, peppering his utterance with vituperation, remarked that if the captain thought he "had been working four days making a still for nothing, he was mistaken." With that he walked away in a sulk.

However, the whisky was not made.

Shortly after this the vessel was beached for the purpose of loading up with wood. Jackson received orders to take what distillate he needed for the engine from the hold beore the wood was put in. Klingenberg supposed he had done so, but within a few days the mate came to him and said:

MORE TROUBLE.

"Jackson wants distillate again."

Here was a predicament. The wood could not all be taken out again; the distillate had to be gotten; the only thing to do was to pass it out in buckets.

Klingenberg spoke to Jackson, reprimanding him for having failed to get up a sufficient quantity when he was told to do so, and said that the only thing now to be done was to have it passed up in buckets.

"It can't be done," Jackson retorted with a sneer.

"Why can't it be done?" Klingenberg demanded.

"Because I won't allow it," was the reply.

Such audacity was not to be overlooked. Klingenberg, without raising his voice and without evidence of anger, said:

"What are you looking for? Trouble?"

"Yes," from Jackson. With that he leveled his rifle at the captain, who was unarmed. Before any harm could be done, the assistant engineer caught the gun and pushed the muzzle downward.

Klingenberg then offered to fight a duel with Jackson, if he desired it, with guns, fists or knives, out on the beach in fair fight. Instead of replying to this proposal, the engineer said to his superior:

"If you ever open your mouth to me again, I'll kill you like a mad dog."

Klingenberg turned his back and walked out of the door.

The entry in the log on this day, September 22, reads:

"11:30 a.m., Jackson dragging a Riffel an traduct to Kill. Hauling Wood."

(These log entries, reproduced in facsimile on this page, are unique as English and, when translated, as literature.)

The wood hauling continued for several days. All had agreed at first to help with it, but some of them were beginning to shirk, Jackson among them. One morning he and the cabin boy went out hunting. On his return he learned that the captain was at lunch, and he went below immediately. Klingenberg watched him as he came down the companion way toward him and although he carried his gun with a semblance of carelessness, his thumb was dangerously near the trigger. Klingenberg did not take his eyes off of him for an instant and evidently the man lost courage, for he put his rifle down and fell to at his lunch.

On this day, as on every day since the former attempt at leveling his gun at the captain, Jackson did not raise his eyes from his plate during the meal; with both elbows resting on the table wide apart, he literally shoveled the food into his mouth.

After the meal, Klingenberg slipped around under the floor of the cabin and heard the engineer say to the cabin boy:

"I was afeared, but I'll get him sure this afternoon."

For several days the captain had been listening in out-of-the-way places and trying in every way possible to discover which men were in league together and which, if any, he might trust. It appeared that Frank Miller and Ben Whitney, the mate, really nothing more than a boat-steerer—were of one party. He had also overheard Jackson say to the cabin boy in the presence of at least one other:

"An' you are wid us, kid."

In the afternoon the men hung back from the wood hauling, discontented at having to do more than their share. Klingenberg felt that they were not to be blamed, so, with their whinings still in his ears, he went below to find Jackson and set him to work. As a precaution, he took his rifle down with him and stood it outside the cabin door. Entering, he found Jackson, lying down and reading on a bunk in the corner several feet to the right of the door.

"I want you to give the boys a hand hauling wood this afternoon, Jackson," he said.

"I hain't got time to haul wood an' I won't," was the reply.

THE DUEL.

As he spoke, he raised his gun and took aim. Klingenberg reached for his and did likewise. By some chance, a slip of the fingers or something of the sort, Jackson's bullet had not left the barrel before he was pierced through arm and chest by his opponent's bullet. His own went wild, crashing a plate on the table. Another bullet went through his body just above the waist and his own went through the ceiling.

No more shots were fired. The captain went on deck and sent the mate below to give him whatever medical service was possible. Had he attempted to do so he would have run the risk of making himself a target for a bullet from the assistant engineer through a hole in the door leading to the engine room.

In the written statement of Alfred Carlson, made soon after this, Jackson is quoted as having said:

"I don't blame him for shooting me, as I intended to kill him anyway."

At this point the log reads:

"September 20, 1 p.m. Jackson draw a Riffel at me. C. Klingenberg, and I in selw defens, draw a Riffel and firing 2 shot Wondet Jackson. Jackson firing 2 shot fall short."

Jackson was confined to his berth for ten days following. The captain, with his family, moved to the fore hold and during this time rarely emerged from it. On the evening of October 10, Jackson, having been recovering rapidly, Klingenberg went below with the determination of finally getting his arms away from him and so avoiding further trouble. But Jackson was ready for him and drew on him again, receiving in return a shot that killed him instantly.

That night the captain wrote in the log:

"7 P. M. Jackson Died from a Raiffel Wond hi from me C. Klingenberg, 7 P. M. Master of Sr. Olga."

And on the night following:

"Barred Jackson Prairs haid bay Widner."

On October 12 the vessel and crew went into winter quarters.

There followed as has been said several hearings, and the trial. United States Commissioner Marsh at Klingenberg's request gave him a hearing aboard the Olga and was shown everything, even to the still which called forth the remark from him that Jackson must have been a "very handy man," which he undoubtedly was. Marsh found no evidence for which to hold the captain and he was allowed to go.

Klingenberg does not say much about his hazardous trip alone from Herschel Island to Candle, but his laconic description of it is impressive. He says:

"Hardship is no name for it. I've had some pretty hard trips but that was the worst one. The boat was built in Norway and had two sails, a big one and a little one. I used a storm sail most of the time. The trip had never been made before that way, not even by natives; but I knew the only thing I need have any great fear of was a southerly wind and it didn't happen to catch me.

"At first I went thirty-six hours without sleep, then thirty-two; after that I took no notice of the hours. I would get terribly sleepy and say to myself, 'This is a good place to tie up,' but my next thought would be 'What good headway I'm making! I won't stop now,' and I would keep on, drop asleep and wake up bumping against the ice.

"I started on the 18th of June just when the ice was beginning to break, and it was very dangerous. The boys said, 'Good-by, Charlie'—that's what they call me—'we'll never see you again.'

"I did not see land until I got to Cape Lisburne which was nearly the end of the 1000 miles. As the bird flies the distance is much shorter but I had to go around the ice.

"I killed two bears and three walruses, but I had plenty of provision without game. Once I shot two walruses on a cake of ice but didn't know how to tie up while I took the tusks. One of them was lying on his back so I tied to his tusks—fine four-foot tusks. Then the other slipped off the ice. I turned around and found that the first walrus had gone over and the boat with him."

Capt. Klingenberg's trial is set for the latter part of this month. The written testimony of his men regarding the killing of Jackson will doubtless be the strongest evidence in substantiation of his statements. This writing, as a wise precaution, the captain had them enter in the log of that season's voyage.

SAN DIEGO

KEEP YOUR

No 25-foot Lots



Lots 40 Foot by 125

ON Bird Rock Beach

WILL MAKE YOU MONEY WHILE YOU SLEEP



WATCH IT GROW!! Buildings Now Going Up. Club House to be Erected in the Near Future. Golf Links, Lawn Tennis, Baseball, Croquet, Will be Among the Pleasures at Bird Rock Beach.
BUY NOW! DO NOT PUT OFF UNTIL TOMORROW. Call at office for tickets.

M. HALL, 1310 D St., Established 1886 San Diego, Cal.

New Fall Woolens

ARE HERE AND

The tide of tailoring business has already set in toward the three B. & K. Stores.

"Men Who Know" have learned to expect much of us; and the expectations of every one visiting either of our three stores in search of correct fall fabrics for men's attire, will be more than realized.

WE ARE "READY"

—to show you the smartest woolens for this season's wear—all the popular new effects in browns, olive tints and neutral shades of gray.

—to make your clothes in a manner that will be entirely above reproach. B. & K. garments give you an air of individuality.

—to please you in price as well as materials and making.

Fall suits made to measure—$25 to $45.

BRAUER & KROHN

"TAILORS TO MEN WHO KNOW"

THREE STORES

128-130 SOUTH SPRING | N. W. COR. FIFTH AND SPRING | 114-1-2 SOUTH MAIN

FIRST

Hy-Lo Sale



FIVE Years in Business

5000 Pairs of MEN'S HY-LO $3.00 Shoes, at $2.45	5000 Pairs of LADIES' HY-LO $2.50 Shoes at $1.95

One Week, September 16 to 21

Everybody knows the Good Qualities of HY-LO'S, at $2.50 and $3.00	Everybody that has worn a HY-LO will tell you they are equal to any $3.50 and $4.00 Shoes

Our Usual Guarantee Goes With Every Pair at This Sale

See Hy-Lo Windows At

418 South Spring St. 418

NO BRANCH STORES.

Shakespeare Beach

LAST AND ONLY CHANCE TO BUY BEAUTIFUL BEACH LOTS FOR

$150 1 Per Cent. Down And $5 a Month

Remember—All contracts and titles direct from the Title Guarantee and Trust Co.

Take Redondo car via Playa del Rey at Fourth, between Broadway and Hill streets. Get off at Longfellow avenue, Shakespeare Beach. Agent on the ground to show you.

Now for Redlands, Riverside, Pomona, San Diego and all intermediate cities, we will allow to all who buy their excursion expense, round trip from their respective city to Shakespeare Beach, on

Saturday and Sunday

September 21st and 22d

Main Office: Frank B. Remo

Equitable Trust and Improvement Co.

Telephones—A3030, Main 1824. 224-225-228 Mason Bldg. Fourth and Broadway.

WHEN THE BREEZES BLOW.

HURRICANE TIME IS NOW AT HAND.

What Weather Bureau Is Learning About These Terrible Storms—Their Velocity, Diameter, Pressure and Direction Lately Measured.

BY JOHN ELFRETH WATKINS.

HURRICANE season is now here, and Uncle Sam, momentarily expecting a blow, has his weather eye skinned at the southern horizon. The weather service has equipped itself to promptly forewarn mariners of what it duly expects at any time within the next six weeks—a sample of the most destructive and tremendous of our many storm species. The life-saving service has also been put upon a war footing, and within each station a surfman keeps watch over the telephone, that no time will be lost in snatching from the wire the first tidings of the hurricane demon's approach.

The Weather Bureau's meteorologists have lately been solving many of the sphinx riddles of these dreaded tropical storms which annually tear our coasts to pieces or fly off at tangent and penetrate far into the mainland. A telegraphic cable has been projected from the continent to the region of the tropical seas, whither, at this particular season of the year, Aeolus, dispenser of the winds of heaven, hies himself to open shop and makes ready for business. Here, on the nearest isle, an observer watches the sea for first signs of trouble. He is connected in circuit with a chain of American weather stations circling the entire Caribbean Sea, and the first warning usually reaches our continental ports at least five days before the coming of the Yankee typhoon. So perfect is the coördination between this circuit of lookout stations and Washington that within less time than it takes to comprehend it all, a hurricane flag at our every threatened port has been flown as a warning to keep out of the boiling, seething hurricane track.

The hurricane season proper will pass out with October. In the Danish West Indies it has long been scheduled to end on October 25, when a general festival of prayer and thanksgiving is held, under government auspices. The fact that many have occurred about the time of the September equinox has led to the popular belief that such a storm is in some manner scheduled by nature to occur at that season; but the Weather Bureau meteorologists in one voice declare that there is no such thing as an equinoxial storm of any kind.

Of all great convulsions of nature, the tropical hurricane exacts from us the greatest tribute in life and property. The tornado's force is greater because more concentrated, but where the breadth of its path is measured in feet, that of the tropical hurricane is measured in scores of miles. The tornado lasts for hours, where the tropical hurricane lasts for days—long enough for it to visit many countries, and often both of the great continents of the earth. Where the tornado kills by tens, the autumnal hurricane kills by hundreds, or by thousands, as at Galveston.

PLACE OF ORIGIN DISCOVERED.

The region of the sea where these hurricanes are usually formed has lately been located as east of the Windward Islands. It lies in the southern region of the zone of easterly trade winds and on the border of the "equatorial belt of calms." This belt varies from season to season, but in September extends from 3 to 11 deg. north latitude, on the Atlantic Ocean. In other words, the majority of our tropical hurricanes develop just outside the southeastern gate of the Caribbean, which opening lies between Barbados and Trinidad. For days or even weeks previous to the actual launching of the hurricane on its mad career excessive moisture gathers over this region of great heat. The atmospheric pressure becomes reduced and toward this center the lower stratum of air falls in from all surrounding points. This action finally sets in motion a spiral inward and upward motion. Thus is formed a great vortex which north of the equator always revolves from right to left, or in the direction opposite to the hands of a watch laid on its back. Below the equator the direction of these storm vortices is always the reverse, or in the exact direction of the hands of a watch. This law of hurricanes is of great value to the mariner, who upon the approach of the great vortex can always estimate the direction in which its center lies, and can steer to the opposite point of the compass.



Havoc Wrought by Hurricanes.
For article "Hurricane Time Is at Hand."

SIGNS MARKING ITS APROACH.

Certain signs marking the hurricane's approach are being noted by our meteorologists. The first untoward symptom is a quietude and haziness of the atmosphere. The next forerunners are an advance guard of cirrus clouds—those delicate, white, elongated feathery forms of vapor which the surveying instruments of the weather bureau discover to be the highest and fastest-flying of all clouds. Several hours before their appearance a dead calm often exists. The barometer begins to rise and all conditions point to fair weather.

"This is the lure of the storm monster to deceive the unwary shipmaster. The ocean's shores are lined with the bones of ships that took no warning from that bright, dead calm and rising barometer." Thus one of our weather experts aptly put it. But the experienced mariner pays close heed to his glass at this time, and has all hands ready for an emergency. He knows that his supicions are correct if soon the atmosphere commences to haze up and the procession of feathery cirrus has commenced to move up toward the zenith. Next springs up a breeze whose direction is opposite to that of the spreading clouds. This wind, which he knows is being sucked toward the center of the approaching hurricane, next brisks up; the barometer begins to sag and presently ominous black clouds darken the horizon and the hurricane is in sight.

HURRICANE'S DECEPTIVE EYE.

It comes as an enormous whirlpool of wind, moving northward at express train speed—a velocity so great, indeed, that twenty-four hours often suffice for it to leap from the Gulf of Mexico into the North Atlantic. If unable to steer away from the hurricane's center, this "eye" of the great vortex suddenly appears after a terrific blow of many hours and offers its lure to the seaman, for during the passing of the eye of the storm the barometer shows a rise, the atmosphere cleares and there is a comparative calm. To all appearances the storm has passed and all this hope may be offered for an hour or two. But all of a sudden the idly shifting wind starts in for a southerly gale, then rapidly shifts to the west and finally to the northwest.

The central eye of the great vortex has passed and the other half of the great whirlwind is to be encountered. The wind usually blows with greater fury during the passing of this latter half of the storm than it does while the first half is being encountered. The faster the barometer goes up the more severe will be the blow, but the sooner it will be over. Deluges of rain mark the passage of these storms and cover a very wide area on all sides of the vortex.

The general direction of the hurricane is being studied. From its place of formation it first starts westward, and hence is carried across the Antilles and into the Caribbean Sea. During this passage of the Antilles it may entirely devastate one island and yet that directly adjacent may escape without a wreck or casualty. Reaching the latitude of Florida or the Bahamas, it curves either into the Gulf of Mexico, or eastward of Florida and directly into the Atlantic. Approaching the Gulf Stream its center usually follows a course nearly parallel with this current and follows that course northeastward beyond the region of observation, somewhere in the North Atlantic.

WHEN IT COMES INLAND.

But if caught in the Gulf the hurricane demon often escapes inland, over the Gulf States and northward to the Great Lakes, then out of the St. Lawrence Valley. But down the Mississippi Valley nature appears to have drawn an invisible, magic line. If the monster crosses this his backbone is broken and the fury of his breath dissolves into the gentle zephyrs of autumn. But the nearer he approaches the Atlantic seaboard or the Great Lakes the more terrible his fury waxes. We have no Atlantic port whose sands are not blackened by the ashes of ships fallen victim to his wrath. His greatest fury is usually expended before he passes out of the Caribbean or the Gulf into the Atlantic. Once seeing a clear ocean course up the Atlantic Coast he usually increases his diameter from a few hundred to 1000 or 2000 miles, and grows somewhat more docile. But his distraction is now felt over a wider area. While remaining at sea he retains his circular form, but while passing over the land this conformation becomes broken.

VELOCITY OF 150 MILES AN HOUR.

The wind velocities in these enormous whirlpools of air range from 50 to 150 miles an hour, the greater velocities usually occurring over the ocean. At our southern ports it sometimes exceeds 120 miles per hour—two miles per minute—but this great force comes usually in puffs of only a few seconds' duration. During the great hurricane of September 26-27 last year, the wind maintained a velocity of seventy miles an hour for a whole hour at Pensacola, which was rare for such a continued hurricane gale, which rarely exceeds a mile-a-minute velocity, exerting a pressure of eighteen pounds on each square foot of surface exposed to it. In the great hurricane of August 27, 1893, the wind at Charleston exceeded 120 miles an hour for a few minutes.

CAUSES TIDAL WAVES.

The so-called tidal waves accompanying autumnal hurricanes are often quite as disastrous as these terrific winds. For some time before the hurricane center approaches the wind blows a gale from the northeast for a great distance over the ocean, and this continuous pressure banks the water up against the coast to a considerable height above normal. These high tides often inundate and destroy property. They frequently occur without warning, the passing hurricane being too far off at sea to be detected even by instruments.

The great hurricane of 1903 broke all records on the Atlantic Coast by causing a storm tide over eight feet above normal on the Georgia coast. The record storm tides of other points have been eight feet at Buffalo in 1889 and at Mobile in 1906; seven feet at Mobile, 1893; 6.8 feet, South Carolina, 1893. The record storm tide for Massachusetts was 5.3 feet, at Boston, in 1851, and for New Jersey about four feet above normal, at Sandy Hook, in the September hurricane of 1889. These figures, obtained from the Coast Survey, will appear surprisingly small to many people who have read popular accounts of hurricane tides, based upon the action of surface billows, which carry water and drift far above the general level of the storm wave. A vessel, for instance, drawing eight feet, may be carried by successive billows across a marsh submerged only four feet beneath the general storm-tide level. Published statements of hurricane tides on our coasts reaching ten or twelve feet above ordinary high-water mark are based on estimates from which the height of the billows is not eliminated.

HISTORIC HURRICANES.

Since the discovery history has chronicled great tropical hurricanes too numerous to mention. One of the most notable of early times was that of 1766, which devastated the Island of Martinique—the scene of the record eruption of Mont Pelee—and destroyed the dwelling of Josephine, afterward the wife of Napoleon Bonaparte and Empress of the French. Josephine was then but 3 years old, but the terrors of the awful storm are said to have haunted her through life. Her family carried her to an artificial cave, or hurricane house, where they found refuge from the mad winds, which razed their house to the ground, but which left the walls of an old sugar mill in which the future Empress lived during the next ten years of her life. In St. Pierre, the capital of the island, ninety persons perished in that storm, under the ruins of their houses, and double that number were wounded. Twenty-eight French and seven English vessels and scores of canoes were wrecked.

Fifty vessels of a French fleet with 500 soldiers aboard were wrecked in the same waters by a great hurricane in 1750, which also sank two British men-of-war in Mona passage, west of Porto Rico, and killed 16,000 persons in Martinique, St. Lucia and Jamaica. A great hurricane and "tidal wave" in 1867 had considerable bearing on our country's history. It devastated the island of St. Thomas, for whose acquisition we were then negotiating, and after our legislators learned that one of our warships in the harbor had been swept high and dry, amid the wreckage of hundreds of dwellings ashore, they changed their minds and voted against the purchase. A similar hurricane in 1888 swept the coast of Cuba and killed 1000 persons in Sagua la Grande alone. In 1891 the ill-fated Martinique was more completely prostrated than in the terrific hurricane of Josephine's time. Fishermen off shore encountered just previous to the outburst an immense tidal wave, which some stated to be 100 feet high, and which was followed by a smaller one, although the sea in the vicinity was quite calm.

AIR PRESSURE MADE ALL DEAF.

"One very peculiar feature of the hurricane was the deafness experienced by every one during the storm—possibly the result of the reduced barometric pressure," our Consul to Martinique reported to the State Department.

"During the storm there were incessant flashes of sheet lightning, unaccompanied by thunder, and immediately after the storm there were two distinct shocks of earthquake at intervals of about five seconds." Nine-tenths of the buildings of St. Pierre were unroofed and flooded with water, and 700 persons were killed on the island. Every vessel along the coast was either wrecked or badly damaged. The shade and forest trees were totally destroyed along with the season's crops.

OUR OWN VICTIMS.

In our own territory these hurricanes blowing up from the tropics have wrought inestimable havoc. A terrific one in 1736 swept away Pensacola, Fla., on Santa Rosa Island. Since then each year's havoc has been recorded in our newspaper chronicles, appearing from year to year at about this season. One of the greatest hurricanes devastating our territory in modern times was that which wiped out a large portion of Porto Rico in 1899, killing hundreds and leaving thousands homeless at the beginning of their second year of American sovereignty. This was but a repetition of many ravages of this storm demon in our West Indian possession, one of the earliest chronicled by the white man having been in 1525. In 1678 an English fleet in the land-locked harbor of San Juan was almost entirely destroyed just as its commander had ordered the fortress to surrender. In 1702 fate turned upon the Porto Ricans by destroying their own fleet in the same harbor just as it was on the point of sailing to attack an English squadron.

But our most terrible hurricane catastrophe occurred September 8, 1900, when one of these gigantic whirlpools of air shooting up from behind the Antilles got caught in the Gulf of Mexico and destroyed Galveston, with the horrible result still familiar to us all. The severest hurricane which has visited any of our ports since that time was that which raged in the vicinity of the gulf from the 23rd to the 27th of last September. Indeed, according to Prof. E. B. Garriott of the Weather Bureau, who has made a special investigation of these catastrophes, tropical storm developments were exceptionally active in American waters one year ago this month, when three distinct hurricanes swept up from the tropics.

MEASURING WINDS.

The weather bureau classes as a hurricane any wind blowing more than 76 miles an hour, as shown by its instruments. Reaching 80 miles an hour, the wind exerts a pressure of 15½ pounds per square foot on whatever it hits, and rising to 100 miles per hour this force is 45 pounds, sufficient to prostrate everything within its path save only the most solid buildings. A wind velocity of 66 to 75 miles per hour the bureau classes as a "storm;" 57 to 65 miles per hour as a "whole gale;" 49 to 56 as a "strong gale," and 41 to 48 as a "fresh gale."

A table of landscape signs by which one may readily estimate the velocity of the wind by the movement of objects has been worked out by the weather bureau. According to this, when there is no visible horizontal motion to inanimate matter there is a calm. When smoke moves from the vertical the wind's velocity is one to two miles per hour; when the leaves only of trees move, three to five miles; when small branches of trees move and dust blows up, six to fourteen miles; white caps on the sea, fifteen to twenty-four miles; trees swaying and small branches breaking, twenty-five to forty miles.

Above forty miles per hour the wind is dangerous for sailing vessels, and between sixty and eighty miles per hour exposed trees and frail houses are prostrated. Whenever you see, flying on the breeze, two square red flags with square black centers, displayed one above the other, you may know that Uncle Sam has hung up his "hurricane warning," indicating the expected approach of the storm demon of the tropics.

JOHN ELFRETH WATKINS.

[Copyright, 1907, by John Elfreth Watkins.]

LIMIT ON BRICK.

Twenty-seven cents a square foot is enough to pay for paving Sunset boulevard with vitrified brick, in the opinion of some members of the Sunset Boulevard Improvement Association. A resolution to that effect will be presented at tomorrow night's meeting of the association, to be held at 8 o'clock in the Methodist Church, South, No. 1035 Sunset boulevard. This resolution will request the Board of Public Works not to award the paving contract at a higher price. Secretary J. Mills Davies expects a big attendance of members to vote on the adoption of the resolution.

SONS OF ST. GEORGE.

Local Sons of St. George will celebrate next Wednesday evening the twenty-first anniversary of the founding of the Los Angeles lodge. There will be a banquet at which dishes that delight Englishmen will be served, including, of course, roast beef and plum pudding, and there will be addresses by prominent men of the order. More than two hundred members now are united with the Los Angeles lodge and several of the charter members will be at the banquet.

To Residents of San Francisco:

The San Francisco Call, now the best San Francisco newspaper, has opened a branch office at No. 525 South Spring street, where advertisements and subscriptions will be received. Send in your subscription and the Call will be delivered to you daily, by carrier. William Wincup, agent. Telephone Main 2761, Home A1591.

Buy Sample Shoes.

Ladies—Visit my sample shoe shop, on the fifth floor of the Merchants' Trust Bldg., No. 207 South Broadway. I sell the finest shoes made, in the latest styles and in all sizes, for $2 per pair. Harry Magill, the Sample Shoe Man.

"As is" Sale

A little of everything at "next to nothing" prices. Several thousand pieces of china, cut glass, pottery, art-wares and household goods at a third, a fourth, a fifth, or a tenth of the regular prices.

A regular house-cleaning in every department. We've gone through all the stocks and picked out the slightly damaged goods, the odd lots and lines to be discontinued. This will include nearly every imaginable article to be found in a china store. Some are cracked, some are chipped a little, some are just marred and some are not damaged at all. Many pieces are so slightly damaged that they could be sold for perfect goods; but they're not perfect, so out they go tomorrow at whatever price they will bring. Prices have been marked ridiculously low to attract a big crowd. We don't want one article in this lot left by tomorrow night.

THE SALE OPENS AT HALF PAST EIGHT MONDAY MORNING. BE ON HAND EARLY AND COME PREPARED TO BUY, for no articles will be exchanged during this sale. Neither can we receive telephone or mail orders or reserve goods for anyone. A hint to the wise is sufficient—be here when the doors open tomorrow morning. The following prices are not a hundredth part of what will be on sale.

Fancy Decorated China



Cups, plain and decorated 1c, 2c, 3c, 4c, 5c
Saucers, plain and decorated 1c, 2c, 3c, 4c, 5c
$1.25 Salad Bowls 5c
$1.00 Salad Bowls 5c
$1.50 Cake Plates 5c
$1.25 Cake Plates 5c
Haviland china soup plates, were $3.25 set of 6, now 50c

Haviland Fruit Plates, were $2.50 set of 6, now $1.20

50c China Cuspidors 5c
Hundreds of other articles at similar reductions.

Jardinieres

Many damaged so slightly you would not know it.



50c Jardinieres..10c
75c Jardinieres..20c
$3 Jardinieres ..25c
85c Jardinieres..30c
$6.50 Jardinieres $1

Cut Glass

A $50 Cut Glass Punch Bowl for $10



$10 Cologne bottle..$3.50
$6 water bottle.....$3.50
$10 rose bowl $5.50
$3.50 pitcher $1.75
$9.50 covered butttr dish $5.00
$1.50 vase 35c
$2 nappies 75c

Household Brushes



35c clothes brushes.....10c
35c handled scrub brushes ..10c
25c to 50c shaving brushes ...5c
40c scrub brushes 15c
Floor brushes, were 60c, now 15c
Were 85c, now 35c
Shoe brushes 10c

Vases of All Kinds



25c vases 5c
50c vases 5c
75c vases 15c
$4.00 vases 15c
50c vases 20c
75c rose bowls 15c
$1.50 vases 25c

Above prices are taken at random from the stock. There are dozens and dozens of all kinds to select from—glass vases, pottery vases, etc.

Sale Begins at 8:30 Tomorrow Morning

Parmelee-Dohrmann Co.

436-444 S. Broadwy

WE are completing a Syndicate for the purchase of 400 acres of land on which we are starting a new town.

This proposition is gilt-edged, and by seeing us at once you can get in on the ground floor.

We have absolute confidence in this property and its future and will guarantee all investors to the full extent of their investment.

Winton & McLeod Co.

330 South Hill Street

SAN FRANCISCO OFFICE

Los Angeles Times

789 Market Street

Between 3rd. and 4th.

Advertisements and Subscriptions Received

Southern Californians, when in San Francisco, can have their mail sent in care of the Times Office.

Copies of The Times on file.

CASH OR CREDIT Eastern Outfitting Co

Our Prices Are the Same 920-926 South Main Street

Sale

t to nothing"
s of china, cut-
usehold goods
a tenth of the

one through all the stocks
d lines to be discontinued.
nd in a china store. Some
d and some are not dam-
could be sold for perfect
at whatever price they'll
t a big crowd. We don't

AY MORNING. BE ON
or no articles will be ex-
one or mail orders or re-
be here when the doors
ndredth part of what will

China
....1c, 2c, 3c, 4c, 5c each
....1c, 2c, 3c, 4c, 5c, etc.
.....10c
.....5c
.....25c
.....15c
$3.25 set of 6.
.....$1.79
pidors 15c
other articles at similar



ss
Glass
wl for
tle..$3.50
....$3.50
....$5.50
....$1.75
utttr
....$5.00
.....35c
.....75c

f All Kinds
.....5c
.....5c
.....15c
.....15c
.....20c
.....15c
.....25c
re dozens and dozens



Morning
ann Co.
lwy



Lad
THIS
THE
To do your fall sewing
time to get the best
sewing machines. Drop
Home makes, $22.50; C
matic Lift, ball bearing,
down and $1 per week.
high grade machines at
prices.
New Home & Domestic
548 South Broadway
MAIN

Out-of-Town Custo
Order your Wines and
Liquors by Mail
Old Plantation Distill
108 South Broadway
Los Angeles

UNIQU
Cloak and Suit Ho
245 South Broad

CUTLERY
EXCLUSIVELY
OTTO STEINER SUPPLY
210 West Third Street
We sell cutlery of every
Cutlery sharpening and

SAN FRANCISCO HOUSE OF
Mosgrove
1195 S.
$25 Suits in Many New Shapes
and Styles—Excellent Value
MULLEN & BLUET
CLOTHING CO.
Corner Spring and
THE QUALITY
Established over a

PROSPERITY.

MILLIONS IN STREET WORK.

Current Year Promises to Be a Record-breaker.

City Cannot Keep Pace With the Great Demand.

Property Owners Clamor for Many Improvements.

Probably no better index to the prosperity of Los Angeles can be found than that shown in the activity in street improvements. It is predicted by city officials familiar with this work that the expenditures for the year ending December 31 will exceed $1,500,000.

The remarkable thing about it is that every dollar's worth of this extensive work is being done on the petition of the property owners. They want the improvements and are willing to pay for them. In fact, the city cannot keep up with the demands for improvements. The City Engineer's department is from six to nine months in arrears on these applications. With the proposed doubling of employés in this department, it is probable the public will have even longer waits.

The present month is a record-breaker in amount of improvements completed. If the rate maintained for the first half of September, it is likely that the total of $150,000 will be the record for the entire month.

The highest record attained by any previous year for street improvements was in the last year of Street Superintendent Werdin's régime, when the figure reached $686,000. Last year the street improvements amounted to $500,000.

Street Assessment Clerk Frank Palo- yesterday made a summary of the amount of street improvement work completed, and for which assessments have been issued from September 1 to 7. For this period the total is $84,-

CASH PROPOSITIONS.

Under cash propositions there have been issued in the last thirteen days assessments on the completed work of Hope street, from First street to Brooklyn avenue, $1564.75; Cinnabar street, between Second and Third streets, $318.8; Fourteenth street, betw en Vine and Santa Clara streets, $1832.80; Figueroa street, between Sunset boulevard and Alpine street, $626.50; Avende D, between Pasadena avenue and San Fernando road, $12,296.46. This gives a total of $21,143.75 for cash work.

The assessment for sewers for the same period included sewers in Boyle- avenue, from Temple to Court street, $336; Micheltorena street, from Beaudry avenue to Boylston street, $954.32; sewer in the Vermont-avenue sewer district, including the streets in the vicinity of that highway, and lying between Sixth and Ninth streets, $19,987.50, making a total of $22,134.12 for the first seven days of this month.

The jobs done under the bond provisions of the Vrooman Act have been the most numerous, and the streets covered under this system on which assessments have been issued during the past two weeks include Union avenue, from Washington to Twenty-third street, 6" paving proposition, $15,-; Eastlake avenue, between Alhambra avenue and Henry street, grading, $304.96; Hobart boulevard, from Pico street and Union avenue, $1,000.61; Allison avenue, between Hobart boulevard and LaVeta Place, $1,-; Bara street, between Fourth and Inez streets, $3379.23; making a total of $46,111.75 for bond work in the thirteen days.

The work is completed and the documents are now on file awaiting the issuance of assessments on street improvements amounting to approximately $34,473, and including improvements of Hyperion avenue, $3000; Avenue 43, Ramona avenue, $500; Figueroa avenue, $900; Dayton avenue, from Twenty-third street, intersection, to 24th street, $10,215.

FAR ABOVE LAST YEAR.

At the Bureau of Street Assessments there are now on the books more than $800,000 worth of completed work for the less than nine months of the present year, and the total of any year has been far exceeded. In the department alone it is deemed that the year's total will reach over $1,000,000.

Lists of street improvement work for which assessments will be issued before the close of the year include Fourth street, from Figueroa street to Grand avenue; Flower street, from Washington street north to Temple; Grand avenue, from Sixth to Pico; Eleventh street, from Main to Figueroa streets; Main street, from the Los Angeles River to Eastlake Park, and Pico street, from Washington street to Main, amounting approximately to $75,000.

Next week from tomorrow this office will open bids on three asphalt paving contracts—Jefferson street, from Main to Wesley; Winston, from Main to San Pedro, and Fremont, from Temple to Third streets.

There is also to come into this year's total of outlay on the city streets the expenditure of approximately $75,- in the next five months on sewer construction. This will include the sewers of the Pico Heights district, Alhambra avenue district, and the Vermont-avenue district, which is to be the large section known as "The Hollow."

Besides the great volume of street improvement work which passes through the Bureau of Street Assessments there is an immense expenditure for improvements through strictly private contracts.

The lists of assessments have been issued by Col. Schreiber, head of the engineering department, for the grading and widening of streets during the present year. This amount will be doubled by the close of the year.

WHEN PUYALLUP BURNED.

The Rocket Brigade Worked Manfully, but the Melons Saved the Day.

When our town started to burn up I was named Puyallup. The name was all right, better if it had scorched a bit, as it didn't, laments a writer in the Tacoma Ledger. The town was often called Puyallup or Puallup, but it was a good American name after the Indian tribe that had camped around the place.

The fire started in the old pioneer hotel, and when we saw that it was doomed nobody mourned. It had been standing in the way of progress for years.

The flames loomed up the big mercantile merchandise store with its roof stark, and near it the depot and freight sheds. Those must be saved. The water system covered its efficiency. The walls of this building were thrown an scorched, but it had no staying power, and it seemed that the building and the precious stuff beyond were doomed.

But on a side track near by stood a carload of real, ripe watermelons fresh from the big patches of the great Yakima country across the Cascade range.

One of the workers was struck with an idea. He rushed to the melon car, gathered up a melon and dashed its brains out against the hot side of the steaming building. Half the pulp stuck to the weather boarding and refused to run off, as the water was doing.

In a second the other fire fighters had caught on, and all dropped buckets and smashed watermelons against the sides of the building that was the pivotal point in saving the town. The pulp stuck—stuck well.

Every watermelon was sacrificed. Not one was left to tell the tale. But each one of them had more backbone than ten buckets of water, and their clinging crust made the walls fireproof until the opposite building burned down.

And thus the watermelons saved Puyallup.

AT THE END OF THE RAINBOW.

Leslie Stokes in Chicago Daily News.

HE HAD HIS REASONS.

These are the words of Timothy Broadbent to the widow. Unfortunately, what the widow said is not recorded:

"I am not ready to admit, madam, that your past experience is an antecedent advantage. In some respects it counts to the contrary. I should like to obtain the personal impressions on the first man. That is impossible. Dead men tell no tales.

"You bring knowledge and practice to bear against my simplicity and inexperience. Your hand is in. You have had command of the weapons. You would take me at a vantage.

"Also, I should have to live up to a reputation. I should be constantly directed to an ideal. This ideal is your own present-day representation of the character of the deceased Theodore. If my memory bears me out, your former allusions to his personality did not suggest such perfection. But that is not to the point. It is the posthumous estimate that reckons.

"Let his faults be forgotten—I agree. But it is another thing to consent to such a magnifying of his virtues as shall lead to my own undoing. I should be discomfited by a portrait. I should be coerced by a dead hand. My grievance against the deceased Theodore would develop into this—that he is deceased.

"You intimated, with coy delicacy I admit, that he would have desired no other successor. The union would have had his sanction. Yet I cannot recollect that I ever wronged the dear Theodore in word or deed. Let him rest in peace—that I may do the same.

"Madam, there are pros and cons; perhaps the prose predominates. At our years we do not look for romance; yet the satisfaction of the time that remains, be it much or little, is to be considered. The marriages that are made in heaven are sometimes marred elsewhere.

"Let us not destroy by nearness that mutual respect which has been the creature of aloofness. If there has been enchantment in the distant view, let the distance be sacred to us. There are generous illusions that we would not part with. Let us still nourish a few unbroken ideals, nor seek the contempt of familiarity. Madam, I can best cherish you—as an ideal. I dread disaster from the rough touch of actuality.

"You say that love is a beautiful dream. Let it remain such. Pray do not awaken; neither will I.

"Madam, still dreaming, I kiss your fair hand, and bid you adieu."

THE DEAR DEPARTED.

The dear departed may have been a man
Exceptionally gifted and large-hearted;
I'll not deny your premise that we can
Find few such beings as the dear departed.
But, frankly, madam, his untimely fate
Does not allure me to participate.

No doubt, he was enduring, faithful, kind,
Mindful that nothing should molest or hurt you;
No doubt, you prove it difficult to find
A parallel to such exceeding virtue.
No doubt, his meekness and his love were such
As you in fitting season tested much.

I'm quite prepared to own he was a saint—
Or, if you should prefer, he was a martyr;
I will admit without the least constraint
He found you tart—perhaps he found a Tartar.

Forgive me, madam, if I let you see
You'll not find his collateral in me.
I feel quite certain, though I should deplore
To speak unfeelingly or hint at laughter,
The dear departed will become a bore
To any hapless man who may come after;
Because you're sure to thrust him in the way,
As contrast or as model every day.

Therefore I deem it best he should remain
Without a poor attempt to imitate him,
For such an effort, that must prove in vain,
Would simply lead the neophyte to hate him.
Then let him rest in quiet—R. I. P.;
It will be best for him—and best for me.

His Exclusive Privilege.

The late Gen. Shafter used to enjoy telling how, during the Civil War, several wounded officers and a few privates were going up the valley of Virginia, when a rain came on, forcing all hands to take refuge all night in a schoolhouse.

It chanced that during the night a skunk had found its way under the floor, and by and by had announced its presence after its well-known effective manner.

The officers all waked up, but, being gentlemen and each supposing that the others were still asleep, they kept silent. At last one of the privates, a German, could restrain himself no longer.

"Mein Gott!" he exclaimed. "Dis is awful! Day shleeps und I vakes, und I haf got to shmell it all!"—[Lippincott's.

Taft Took What She Gave Him.

Mr. Taft was mighty glad to square off at breakfast in the Planters' Hotel today. He did not dine last night en route from Lexington to St. Louis. There was no diner on the train. Lavish promises of food at Louisville were held out, but they did not fill.

Mounting a long and steep flight of steps to the depot restaurant, the Secretary and his party were confronted by a larder almost as bare as Mother Hubbard's cupboard, and a stony-visaged and unresponsive waitress.

"Chicken sandwiches all around," ordered Private Secretary Hischier.

"You'll take what you can get," firmly retorted the waitress.

Her idea was correct. Mr. Taft's share of the fragments that the waitress produced, after her dull, cold ear had been soothed by blandishments, consisted of two glasses of milk and a half section of apple pie.

Santa Barbara

Full Quarter-Block—1 1-4 Acres

Finely appointed modern and artistic mansion of 16 rooms, built by an able architect for his private home, on a fine corner with southern exposure.

A beautiful display of selected curled red-wood, of eight years collection, is placed in sideboards, mantles and paneling. Fine verandas and sun porches from which a grand view of channel and city is obtained. Elaborate marble and tile bath and toilet rooms. Stone basement and heating plant. Three large cement cisterns, with soft water in each bath and wash stand. Auto house and stable. Fine well and electric pump for irrigating. Tower for cistern and city water. Highly improved and landscaped garden of lawns and rare plants and royal palms. Orange and lemon grove and selected fruits.

More than $50,000.00 has been expended in this *beautiful home.* Price, cash, $35,000.00. Address

G. W. McComber

Box 265 Santa Barbara, Cal.

POST FOLKS EAST
LOW RATES
TO
CALIFORNIA

For Home Seekers—Tickets on Sale during September and October Long time limits — Stopovers.

From			
New York	$50.00	Chicago	$33.00
Cincinnati	$38.00	Omaha	$25.00
St. Louis	$30.00	Council Bluffs	$25.00

More Rates from Other Points.

Cost of the trip may be deposited with us here and Ticket will be delivered to your friend East.

Personally conducted excursion parties weekly from Washington, New Orleans, Kansas City, St. Louis, Cincinnati, Chicago.

City Ticket Office
600 S. Spring St., Cor. Sixth
Southern Pacific



Last Chance Excursions

Lake Tahoe

Saturday, September 14, and Oct. 5

Leaving Los Angeles at 3:20 p.m.
Pullman Sleepers through to Truckee

$23.00 Round Trip

Return Limit 21 Days with Stopover at San Francisco

Camp, tent and cottage life. Fishing, hunting, boating, riding, driving, mountain climbing. Excellent hotel accommodations, and plenty of room for all who go

City Ticket Office
600 S. Spring St., Cor. Sixth
Southern Pacific

ADVERTISING
We place newspaper and magazine advertising at publishers' lowest rates. Estimates furnished.
READ ADVERTISING AGENCY
417-420 Bumiller Building.

ALFRED BENJAMIN & CO.'S
HIGH GRADE CLOTHING
SOLD ONLY BY
JAMES SMITH & CO.
137-139 SOUTH SPRING STREET

"Ready and Right" THE NEW CLOTHING
ON SALE AT THE Silverwood Stores

A COMPETENCE IS WITHIN YOUR REACH

We have gotten up a little booklet addressed to people who want an investment for their savings that will yield them a competence. We will send it to you if you will ask for it. It tells you that the little investment that will yield you a competence, which you have dreamed about, is within your reach; that the rich man no longer has a monopoly of the independent income-producing investments; that at last an investment has been found in a country where bananas, oranges, lemons, cocoanuts, pineapples, dates, limes and a profusion of fruits grow in abundance; where there is free transportation by water to market; where there is an abundance of free water for irrigating purposes; where there is cheap labor at 30 cents a day; where there is a rich alluvium soil, and where, best of all, you can buy an acre of land planted to banana trees that will yield you an income almost from the very start for $200, and you can pay for it on easy terms if you wish.

You can buy ten acres if you like (no more to any one person) and have an investment that will yield you an independent income almost indefinitely.

Your land is planted to bananas when you buy it, and your trees are growing while you pay for the land. When you finish your payments you get a deed to your property. If you do not care to, or cannot live on it, we will care for your grove and market your fruit, makng a small charge for maintenance. You get the profits.

There is nothing like this in the world except in

Tropical Mexico

near the big seaport of Tampico, where we have just bought a magnificent plantation, or hacienda (as they are called in Mexico), of 630 acres, with one and one-half miles of clear water frontage on the beautiful Tamesi river, navigable for a distance of 135 miles.

It tells you of the exact amount of profit yielded by a one, two, three, four, five and ten-acre grove of bananas. It tells you how bananas are cultivated and everything else you will want to know about this investment.

The best acres are going fast and the price is shortly to be advanced. Investigate our proposition and you will want an acre or more of this land. Investigate it quickly and you will pay less—much less—and be much surer of the acres you want than later on. Call or send for the book.

C. P. BOWERS & CO.
NOTHING BUT DIVIDEND-PAYING STOCKS
HOME PHONE F-4441
218 Mason Bldg., Fourth and Broadway

Potter Oil Company
Own 2400 Acres of Oil Land

THIS LAND IS LOCATED IN SANTA BARBARA COUNTY WITHIN SIX MILES OF SUMMERLAND. ALL OF IT SHOWS INDICATIONS OF OIL.

On the Higgins property, one-half mile south, a well has just been brought in which will produce from 500 to 800 barrels a day.

For a mile along the beach the indications of oil are very marked, in many places the oil running. To the northwest there is a well down 1400 feet, which is about to come in, danger signals being posted on account of the rumbling, an indication of heavy gas pressure. To the northeast, at the foot of the mountain of asphalt, is located the Channel Oil Co. now drilling. Being thus surrounded, the property of the Potter Oil Co. is proven ground, and we make one of the best offers ever made, for there is

Three-Fifths of the Company's Stock In the Treasury

This stock is to be sold to develop oil and for nothing else.

All individual stock has been pooled for one year, or until dividends have been paid on treasury stock sold.

Look around and you will find on all sides many who have made money out of oil and are now living in comfort. You now have a chance to do the same. The prosperity of Southern California largely depends on its oil production. The demand which is growing every day is fast overtaking the production and more wells must be put down.

Send to us for a map of property. The proceeds of the treasury stock now being sold at 10c a share, par value $1.00. Will all be used in putting down wells.

POTTER OIL COMPANY
455 Pacific Electric Bldg.

$15

Look out for imposters who attempt to copy Scotch methods. When you start out to find the Scotch Tailors be sure you get the right place, 330 S. Spring, J. Smith & Co.

Save $10 to $15 on Your New Fall Suit

By our system of buying woolens direct from the mills, and importing in large quantities for our chain of stores all along the Coast, we are able to make men's suits to measure fully $10 to $15 cheaper than any other reputable tailoring establishment in Los Angeles.

The suits we turn out at $15 are equal in style, quality, workmanship and finish to the sort you have been paying $25 to $30 for elsewhere.

At $20 and $25 we make stylish suits of exclusive patterns in genuine imported woolens. You'd be asked $35 to $40 for similar suits elsewhere.

Give us your order for a new fall suit and let us prove we can save you from $10 to $15.

J. Smith & Co.
(SCOTCH TAILORS)
330 South Spring Street

SYSTEMATIC EXERCISE!
Reduces the fat and builds up the thin. Only requires half hour each day. (Visitors welcome.)
VAN DOOZER'S 835 So. Broadway.

HUGH B. RICE CO.
Steamship Agents, All Lines
Tickets and Reservations at
609 So. Spring Street

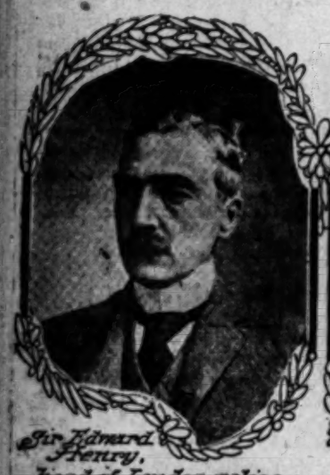
ROWDYISM RAMPANT.

POLICE OF LONDON IN FEAR OF TOUGHS.

World's Metropolis the Scene of Many Violent Assaults—Twenty-five Per Cent. of Entire Force Laid Up for Repairs Every Year.

[SPECIAL CORRESPONDENCE OF THE TIMES.]

LONDON, Aug. 29.—London, which long has prided itself on being the best policed city in the world, is gradually waking to the discovery that facts no longer justify that proud boast. Rowdyism is rampant in the more squalid quarters of this vast metropolis and violent assaults, after making due allowance for the difference in population, are more numerous than in any of the larger American cities. Instead of the police terrifying the toughs it is the toughs who terrify the police.



Sir Edward Henry, head of London police.



How the London policeman deals with ugly men.



Types of the London "Hooligan."



London's patrol wagon

For six months a royal commission, which is a sort of glorified legislative committee, has been investigating the subject of police administration in London. The voluminous evidence taken shows that there is nothing much the matter with the men themselves, but there is something very much the matter with the system.

There are no more ardent admirers of the London "bobby" than American tourists who pass through London. The perfect control which he exercises over street traffic in the most crowded thoroughfares, by the mere raising of a hand, is to them a never ceasing source of wonder. They find him always civil and obliging, and such an excellent walking encyclopedia of information on localities that he renders guide books next to superfluous. Accustomed to the somewhat domineering bearing of the police in their own big cities, the comparisons which they make on their return home are apt to be all in favor of the London representatives of law and order.

But they see only one phase of the London police in the discharge of their duties. They imagine that because they exercise such a potent and peaceful sway over London's multitudinous Jehus that elsewhere their control is equally effective. If they visited the slum districts, especially at night, they would see a far different state of affairs. They would see that so far as checking brawls and fights is concerned London policemen are far less efficient than the majority of American policemen. It is not because they are lacking in courage and stamina. It is entirely due to the absurd rules and regulations which restrain them in the exercise of force—the only authority for which the rough everywhere has any genuine and abiding respect.

The explanation of the difference between the efficiency of the American police in checking petty outbreaks of disorder, and the inefficiency of the London police is found in the club, and the use made of it. That formidable weapon, which the American bluecoat swings in his hand, ready for instant use should he be called on to deal with an obstreperous character, will be looked for in vain here. The London "cop" patrols his beat without any apparent weapon. Revolver he has none, and though he possesses a club, it is only a diminutive one, known as a "truncheon." By the regulations, moreover, he is compelled to carry it in a specially constructed pocket in his trousers, where it is generally inaccessible if needed in a hurry, as when, for instance, he is attacked by roughs. Then, when he does use it, he must face a strict investigation by his superior officers, and in most cases a charge of assault which is far from being technical. The theory of the regulation is that the policeman must use his baton only when his own life is in danger, and that he must be prepared to prove in every case that its use was justified in the terms of this regulation. Practically he must wait to be hit before he can hit. The advantage which accrues from "getting your blow in fust" is reserved for the tough, who eagerly avails himself of the privilege which the law allows him.

A striking instance of the handicap which this regulation imposes on the police was related in the evidence just given before the royal commission by Sir Edward Henry, Chief Commissioner of the Metropolitan Police. A policeman named Worsley was attacked by a rough. The fellow first aimed a blow at Worsley which he succeeded in warding off. The rough, who was spoiling for a fight, then made a rush at Worsley and tried to kick him. Worsley knocked the fight out of him by a blow on the head with his little truncheon. Then he lugged him off to the lock-out and in a police court next morning charged him with assault. The magistrate dismissed the charge on the ground that he had already been sufficiently punished by that one knock on the head.

The man subsequently sued the policeman in the county court for damages, and a sympathetic jury awarded him $100, holding that although the circumstances justified the policeman in using his truncheon, he was not justified in striking him on the head with it. It seems that there is a police regulation which forbids a policeman hitting an assailant on the head with his truncheon when he can possibly strike him on the legs or arms with it. In giving his evidence, Sir Edward Henry entirely justified the policeman. It was very difficult, he said, to stop a man who was aiming a running kick at you by striking him over the legs or arms. To make such a blow effective required greater adroitness and judgment than the ordinary man could exercise in the heat of a fight. But, according to the British theory, the policeman should at all times conduct himself as the servant, and not the master, of the public. And Worsley should have risked being kicked into insensibility rather than risk violating a technical police regulation.

The result of this coddling of the London hooligan—the equivalent of the American tough—is seen in the police statistics. There are, roughly, about 18,500 policemen in London, and the annual reports for several years back show that 3500 men on an average are required to go on the sick list every year because of injuries inflicted upon them by violent prisoners. This is very nearly 20 per cent. of the total force, and it must be borne in mind that a London policeman is not reported on the sick list until he has been away from duty for at least three days. The total number of men temporarily disabled is undoubtedly many times greater. This, too, is the average for the whole of the London district. A magistrate for the Stratford district, which is by no means the most turbulent in London, made the statement from the bench the other day that fully 25 per cent. of all the policemen in that district were constantly incapacitated for duty by injuries received in the execution of their duty.

The fact is that the London rough considers the police fair game. "Let us go out and 'do in' a policeman," he says to his friends, after a night in the public house, and he sallies forth and assaults the first unfortunate "bobby" whom he meets. His first move is to obtain possession of the whistle by which the policeman summons assistance, and which is attached to a cord around his neck. That secured, he is fairly sure of uninterrupted sport, for the British workingman, as a rule, looks on policeman beating as a legitimate pastime, and seldom interferes to protect the victim. The policeman usually fights as best he may, with his fists, for the fear of official pains and penalties prevents him from drawing his truncheon. His assailants are not similarly handicapped. They are always equipped with heavily-buckled belts, which make excellent weapons, and often with knives. In nine cases out of ten they are warned by a sympathetic crowd of the approach of police reinforcements, and escape in time.

The result is, of course, that the London policeman is very chary of interfering with the hooligan's amusements. He knows that he has only to expect an assault, and that the chances are that the hooligan will escape even arrest. He knows that if he draws his truncheon and defends himself the hooligan will appear in court next morning with a bandaged head and will be questioned by a sympathetic magistrate, eager to protect the "British public" from "police brutality."

The whole trouble, of course, lies with the British public and its exaggerated idea of liberty in the abstract. I have repeatedly expressed to Englishmen my surprise that the hands of the police were so tied and have been met by stares of blank surprise.

"Would you have the police break the head of a poor chap who is only a bit gay in his cups?" is the usual reply, and on my answering that I believed the police were justified in clubbing into submission any one who violently resisted arrest, I have been met by the statement: "Well, the British public would never stand that, you know. This is not Russia."

There can be no doubt that a properly armed police, with power to use those arms when occasion required, would be far more humane than the present system. The London hooligan with the consciousness that all the chances are on his side, always takes those chances. It is a point of honor with him to resist arrest, just as it is his favorite sport to beat a policeman, but occasionally—speaking comparatively, and fairly often, speaking absolutely—the policeman puts up a very fair fight with his fists, or even risks the penalties of using his stock. The result is a very battered hooligan.

I have lived in New York, Chicago and Boston, and am familiar with the work of the police in all those cities as well as with that of the police of London and I can say without fear of contradiction that there is far less injury to prisoners by the American policeman equipped with a club and a revolver and the discretion to use them, than there is by the London policeman whose hands are tied by the absurd regulations by which he is governed. The reason is that the American tough knows what to expect if he resists arrest, and he "goes quiet" to use a London expression. The London hooligan knows that the chances are all on his side and he fights.

I witnessed a ludicrous scene the other day coming across one of the principal bridges which span the Thames. A drunken costermonger was spoiling for a fight and was challenging all the passers-by. A policeman came along and knowing what would happen if he arrested the man, tried to persaude him to go home, or at least to leave his beat. The costermonger was good-natured and beyond hurling a volley of the foulest abuse at the policeman paid no attention to him, and continued to breathe forth his challenge to all comers. The policeman was helpless and knew it, but he was saved from an uncomfortable situation by a soldier also, a little the worse for wear, who came along and heard the coster's challenge. "Oh, you want to fight, do you?" said the soldier. "I'll accommodate you, my beauty." Throwing off his tunic he pitched in. The policeman looked the other way and when the soldier had completed his job of thrashing the coster in a very workmanlike manner, the policeman approached the coster again and said pleasantly, "Now old chap, I really think you had better go home." The coster made no reply and slouched away.

This must not be taken as a reflection on the courage of the London policeman, for he is as plucky as any one in the world.

An American is rather surprised and amused at reading from time to time in the Police Court reports in the London papers that it took six to ten policemen to take a drunken prisoner to the station. If he could see how the prisoner is taken he would be still more amused. There is not a police wagon in the whole of London. Stationed at rare intervals in the streets are what are known as ambulances, but which are only little hand barrows in the shape of stretchers on wheels. Each is only large enough to carry one man—or woman—and it is equipped with straps by which the prisoner may be secured to it, after he has been overpowered.

It is an everyday occurrence to see two or three policemen wheeling one of these barrows with a prisoner strapped to it cursing in the foulest language, and often the barrow has to be wheeled a mile or more through the public streets to the station. A close observer will notice that the prisoner is always bootless. The first thing the police do when they overpower a man is to take off his boots, for a heavy bohnailed boot may inflict a dangerous kick on the man who is bending over the ambulance to secure the straps. It has been suggested from time to time by daring reformers that horsed or electric patrol wagons should be secured for the police. The authorities have turned over in their sleep and murmured that it might be a good thing, but have done nothing.

Speaking of ambulances reminds one of the fact that until a few months ago there was not a public horse or electric ambulance in the whole of London to convey the victims of street accidents or sudden illness to the hospitals. The only available vehicle was a cab or the police hand ambulance which was used also for conveying drunken and filthy prisoners to the Police Station. Now there is one electric ambulance, but its activities are confined to the old City of London which is a square mile in area. It is a good enough ambulance in its way, but the Cockneys who stand and stare at it as it makes its leisurely way through the old streets think that it is the very newest and most magnificent thing under the sun. It has really been known to bring the victim of a street accident from St. Paul's to St. Bartholomew's Hospital, about half a mile, in half an hour, but that was at night when the streets were clear, and the driver is still boasting of it.

SPRUCE UP!

"HER" IDEAL LOVELY CITY.

Bright Los Angeles Women Discuss Our Needs.

Good Roads First in Minds of Home Makers.

Other Happy Thoughts for "What Next?" Talk.

Los Angeles women, ever at the front in movements for the betterment and adornment of their home city, have enlisted keenly in the discussion of the question put forth by The Times—"What Does Los Angeles Now Need Most?" "What Next?"

As might be expected, they advance some novel ideas. They also agree very generally among themselves upon the one thing—good roads—in favor of which many of the leading men of the city have expressed themselves.

There are other things the women believe would be good for the city—an extension of the lighting system, for instance, through which Los Angeles would become the most brilliantly lighted of all American cities. A new and commodious City Jail is suggested, also a modern Receiving Hospital. A near-by army post, better care for the indigent sick, the collection of garbage at night, the closing of the saloons—these are other suggestions.

We have secured water and power. What next?

Our city's streets would all be paved if the women had their way. Wide boulevards would open toward the ocean, and the way to the beaches would be over macadamized highways—bumpless and dustless.

All the city streets would be well lighted. There would not be a dark corner. The boulevards, too, would be hung with electric lights at sufficient intervals to make night travel perfectly safe.

Now that the Owens River water question has been settled, the women would take up the matter of street improvements. Billboards would be removed. Our city parks would be improved. We would have a new City Jail and a new Receiving Hospital. An army post would be established. Our garbage would be collected at night.

From these many ideas the one thing most needful, and which all would choose, is better city streets. This is the acme of civic improvement from the women's viewpoint.

SMOOTH AND DUSTLESS.

They would have a part in bringing about a realization of the dream city, whose streets are smooth as glass and whose highways are dustless. They would spend more money in repairing the downtown streets, and would ask for a large appropriation for pushing the good roads movement throughout the city. Their civic pride would force Los Angeles to make the best appearance possible. The Convention City, if the women had their way, would have more paved streets than any other city of its size in the United States. Their desire for the city beautiful leads them to want for Los Angeles the best of everything.

They would make the city morally cleaner. Some would banish the saloons. The planting of trees is believed by several to be important. There are still others who want a cleaner city. These would have the streets swept by hand labor. Here, where soil and climate lend themselves so readily to improvements along the lines desired, the women would make an ideal city.

These are answers from some of the progressive women of Los Angeles:

Mrs. George F. Bovard: Now that the important question of the Owens River water has been settled, the next of importance is good roads. Los Angeles depends greatly on her tourist trade, and the only way of increasing it is to agitate this all-important problem. We want better city streets.

BEAUTIFY AND IMPROVE.

Mrs. Walter H. Fisher: Good roads is the most important subject now confronting the public. There is no better way of attracting the tourists than to beautify and improve our city streets, so that motoring would be a pleasure. Our streets should be better lighted. We must present the best appearance possible, and how can we do this better than by improving our downtown streets? We need more paved thoroughfares. We needn't be afraid to spend money on street improvements, as it will be returned to us fourfold in benefit received.

Mrs. A. C. Harper: Los Angeles should be connected with Pasadena and all the beaches by beautiful boulevards, ornamented with shade trees. Los Angeles is the convention city. People from all over the world throng here. We must always present our best appearance, because we are constantly under inspection. My idea is that better streets are now the one thing needful. We can have them. We settled the Owens River problem, now let us take up the good roads movement in earnest.

Mrs. Owen McAleer: Good roads is the most essential thing for the citizens to work for. They not only tend to attract the visitors to the Southland, but they also benefit the farmers who must transport their product to the markets.

DOWN WITH BILLBOARDS.

Mrs. Ada Ward: A campaign for good roads should be commenced at once. Every street should be widened and shade trees planted all through the residence district. Another important matter is the removing of the billboards. When this is accomplished we certainly will have the city beautiful.

Mrs. C. W. Brown: Our country roads should be improved. They should be paved and widened. Besides this, we should have fine city boulevards. We have more automobiles than any other city of our size, and we should have better highways for motor travel.

Mrs. George Huff: Los Angeles is perfect in every particular, with the exception of the roads. Good roads is the essential thing for this city. When this question is settled we will have one of the finest and most beautiful cities in the world.

Mrs. E. H. Mullins: The next important project is the necessity of a new City Jail. We should have a building that is large enough to fill the demand without crowding the inmates.

ALLEVIATE SUFFERING.

Mrs. W. A. Varcoe: A new Receiving Hospital, with all the modern improvements, is the next question to be considered. The suffering of those injured on the streets, who have to wait somtimes half an hour in the sun for an ambulance is enough to show this great need.

Mrs. E. A. Healy: I believe the next thing for the people of this city to take up is the erection of a new hospital. The County Hospital is far too small for the demands of so large a city.

Mrs. James T. Neighbors: A hospital for consumptive patients should be built before good roads of anything else if thought of. If one would visit the consumptive ward at the County Hospital the force of this statement would be seen. It is a menace to health. There is room in this city for a place to be built large enough for each occupant to have plenty of air.

Mrs. A. B. Prichard: My greatest desire is to rid Los Angeles of the saloons. If you want to purify and beautify the city, that is the way to commence. You cannot begin at the top of the ladder. When this is accomplished, good roads, a great thing, will be easily obtained.

ARMY POST NEAR BY.

Miss Mabel Hunt: An army post should be located near Los Angeles and military fortifications on the coast should be started at once.

Mrs. E. O. Sawyer: The Sunday observance law should be enforced more strictly. People are making the Sabbath a day of pleasure instead of rest.

Mrs. Randall Hutchinson: To beautify Los Angeles is the next important thing. I would suggest that we erect a library building, found an art museum and ask for the establishment of a government mint, all of which should be built on elaborate architectural plans that would not only be a credit to Los Angeles, but to the whole of Southern California.

Madame Severance: The most important subject that is engaging the thought of the women of Los Angeles is civic improvement. I hope in the future more attention will be paid to this subject.

CLOSE THE SALOONS.

Mrs. J. W. Van Cleve: The saloons should be closed. We should have policemen who desire to rid our city of the liquor evil.

Mrs. Frank Stoddard: The next big undertaking should be to build new schoolhouses wherever they are needed. A tunnel should also be built through the Fourth-street hill.

Mrs. Willoughby Rodman: The most needful thing for Los Angeles is the night collection of garbage. This should be collected at the back door, thus doing away with garbage standing for hours on the front lawn.

Mrs. Wayland Trask: I think the most attention should be paid to the beautifying of our city parks. I see several of the city parks should be extended, especially the Pasadena line. People living in the remote end are obliged to walk several blocks to a car line.

AFFLICTIONS OF THE EYE



Successfully Treated by "ACTINA" Without Cutting or Drugging

SPECTACLES MAY BE ABANDONED

There is no need of cutting, drugging or probing the eye for the relief of most forms of disease, as a new method—the Actina treatment—has been discovered which eliminates the necessity of former torturous methods. There is no risk or necessity of experimenting, as many people report having been cured of failing eyesight, cataracts, granulated lids and other afflictions of the eye after being pronounced incurable, through this grand discovery.

These Letters Should Convince You

Inflamed Eyelids Cured. Eyesight Improved.

Petersburg, Tenn., Oct. 6th, 1906.

Gentlemen:—I have been using one of your "Actinas," and am glad to testify that I have been greatly benefitted by its use. My eyelids were much inflamed, and my sight failing fast—but now they are entirely free from inflammation—and my sight much strengthened. Think it has benedited my voice, also. I believe it will do all that is claimed for it.

MRS. S. R. RAMSEY.

Would Have Been Blind but for the Timely Use of "Actina."

Beauvoir, Miss., July 27th, 1906.

Gentlemen:—I would have been, I think, entirely blind but for the benefit received from the "Actina." Am writing now without glasses. Am 76 years old and when my health is good I can read my Bible at night without my glasses. Could not do without "Actina."

MRS. M. B. ATKINSON.

Eyesight Strengthened—Eye-Glasses Abandoned.

Methodist Parsonage, East Springfield, N. Y., Jan. 24th, 1907.

Gentlemen:—I want to send you a testimonial to the effect that "Actina" has had on my eyes. I have made a severe test of "Actina" by casting aside my glasses as soon as "Actina" came to me and have not had them only to see if any change had been wrought in the eye since treatment began.

My eyes gradually gained in strength and power by a faithful treatment of "Actina," and now my glasses are no longer necessary for I see as well, if not better without them.

I send this testimonial now, as I feel it is due to you gentlemen and to my fellow man. I send it without solicitation on your part for I feel I owe you something in return for your liberal treatment. I have recommended "Actina" to all my friends.

You may use my name as reference.

Fraternally yours,

(REV.) CHARLES H. CARTER.

"Actina" Corrects Defect in Eyesight After Oculists Failed.

Los Angeles, Cal., Jan. 19th, 1907.

Gentlemen:—About two years ago my eyesight began to fail very rapidly. I consulted the so-called specialist oculists and was examined by them and had several glasses made galore, but all to no avail. My eyes grew worse all the time and I had enough special made glasses to stock a peddler. To say that I was discouraged and heart-broken is putting it very mildly. My wife read of "Actina" and urged me to give it a trial. I read of a Mr. Baker of Ocean Park, Cal., a suburb of this city, who had used "Actina" with great success, called on him at his home and he convinced me that "Actina" was just what I needed. I bought "Actina" and in less than 30 days threw away my glasses. I could almost read and write and then only for a few moments at a time. Thanks to "Actina," I now read and write many hours every day and night. I have never used "Actina" as often as per your directions, as I was too busy. I now use "Actina" once or twice a week and would not be without it for any amount of money.

Wishing you and "Actina" every success, I remain,

Very respectfully yours,

S. M. WALKER,

(Owner of Pioneer Boiler & Machine Works, N. W. Cor. Carolina and Palmetto sts.)

Hundreds of other testimonial letters equally as strong will be sent on application.

Actina is purely a **home treatment** and can easily be used by anyone—and by all members of the family. It will save you many a doctor bill.

Actina will be sent on trial, postpaid. Send for Prof. Wilson's Treatise on Disease, it will interest you. It is **Free.** Address

ACTINA APPLIANCE CO.

Dept. 89Z **811-813 Walnut Street, KANSAS CITY, MO.**

LITTLE FARMS NEAR THE CITY AND THE MOUNTAINS

$150
An Acre, Including Water
Only 2 Days Left

After Tuesday it will be TOO LATE to get in on this remarkable cheap suburban land.

If you want a homestead as charming as Altadena, Sierra Madre or Monrovia at $150 an acre, investigate the offer Monday or Tuesday. Look at the circular map and you will see that in the sections marked A, B, C and D land is worth from $300 to $3000 an acre. In Section E there is a little piece of land which has been held back by lack of transportation that can be bought for two days at $150 an acre.

The Home Extension Society is going to Te Junga Terrace and Hansen Heights in a body and create a thriving community immediately. Quick transportation is to be installed and this community will be as attractive, as beautiful, as delightful as any suburban community inside of a few months. You buy now at the land values of ten years ago. This is an old and long past opportunity come back to shake hands with you and give you one more chance. After Tuesday, unsold land will be advanced in price. Reservation books close on that day.



First payment is only $40.00. Borrow or beg it if necessary, but be sure to buy.

California Home Extension Association

Ground Floor, Chamber of Commerce Building.

Home Phone A1498; Sunset Broadway 1273.

LOOK INTO MY

Ready-Made Houses

BEFORE YOU BUILD

Visitors are cordially invited to inspect one of my houses at my office.



Everybody says "The Ducker Patent Ready-Made and Portable Houses are the Best Houses Built for the Money."

Cottages Bungalows

All Kinds of Houses—Any Size—Any Style—Any Price—Anywhere

ERECTED AT ONCE

Houses of the City, Country, Beach or Mountain. I will erect any house in the mining districts to great advantage. You can use my house for you, from a Garage to a Church. Build a home. If you have a lot, build it. Make it pay you interest and taxes. The advantages of my Ready-Made Construction are many. I can nerect a house in a few days. The lumber, material and workmanship at lowest possible cost to make it substantial, durable and artistic. The very best. You cannot afford to build without seeing these houses. Call and see sample house or write. Manufactured exclusively by

H. J. BRAINERD

Tel. Home A4746, Los Angeles
538 Chamber of Commerce

Many a Panama hat, which would be spoiled by dry-cleaning processes, will have lasted a lifetime if given a good soaking and a nail brush had been used on the hat left to dry.—[Adv.

Buy Sample Shoes.

Ladies—Visit my sample shoe store on the fifth floor of the Mercantile Building, 207 South Broadway. I can save you $1 to $2 a pair. Harry Haight, the shoeman.

GLASS-EYED BILL.

By Lloyd Osbourne,

Author of "Forty Years Between," Etc.

HE WAS plainly new to Only country and showed it by his artless contempt of all his own. Bob Hammil, the owner of the Las Vegas stage, confided a little to his only passenger—offered him a nip, together with the selections on the universe—and went out of his way to say some nice things about "over thar." But the straight-backed, yellow-mustached, stiffly-limbed gentleman from "over thar" received these advices with inaudible murmurs of repression; and as their being repeated, turned by the light of his countenance upon Robert Hammil and engrossed himself in the scenery of California. This was a pity, not only for its tacit denial of the brotherhood of man, but because it involved the descent of the straight-backed gentleman into what might be called space—together with a dressing case, dispatch box, hat box, portmanteau, gun case, portable bath, and a roll of steamer rugs. The stage dropped him at the dusty crossroads, disappeared in the direction of what a rusty iron notice said was Watsonville, while the erstwhile passenger gazed blankly at another on which was the half-obliterated inscription: "El Nido Ranch."

A little unbending on the part of the gentleman from "over thar" would have resulted in Bob's taking a detour and disembarking him all complete at his destination; and this for little more than a grasp of the hand and a hearty "you're welcome," as he whipped up his four bays. But Capt. Anstruther was unused to a scheme of things where a lofty fellowship counted for more than dollars. All his life people had automobiles to carry his baggage, and him in the proper direction, and Fate generally for his comfort and well being. To find himself on a dusty road, in the heart of a wild and lonely country, an orphan traveler, so to speak, with nobody to take care of him but himself—was it any wonder that Capt. Claude George Pennifield Anstruther looked somewhat depressed, and that the tails of his pugree dropped limply in the ambient air of the Golden West?

Of course he had a pugree, and enormous shoes with hob nails in them, and a wonderful checked ulster costume, involving a belt variety of gaiter, that stopped halfway up his calf. He was no less stylish than out, and next his skin was a leather money belt, and this was wound round and round with yards to keep him from having cholera and concealed about his person was a silver drinking cup that cost fifty guineas at Oliver's, and a "combination" fitter that weighed only a few ounces, and an extraordinary knife of extraordinary size, which had a folding corkscrew in it, and a gimlet and a file and a sailor's needle. He had been "done" in London at an expense of a hundred pounds sterling, and no one can say he clanked as he walked or that things into him when he sat down. Why California should require such terrible preparations it is not for me to say. Perhaps it is because the narrator does not know. Certainly know, indeed, why the Golden West should assume a guise to tempt the lightning from its home and interfere with the stars in their courses?

Capt. Claude George Pennifield Anstruther regarded his dressing-case, valise, hat-box, portmanteau, gun case, portable bath and roll of steamer rugs with a dawning sense of their solidity and deadweight. He had carried too far. He was even of this opinion by the time he had conveyed these articles to the verge of some adjacent chapparal and dumped off (with the help of the driver and the folding-spoon, the gimlet and sailor's needle) enough to make inroads to hide them from the eyes of possible passers-by.

This accomplished, he set off, in no happy frame of mind, to follow the track to El Nido ranch. He did not start with the air of a man assured of a bath, a Scotch and soda, and a hearty welcome. On the contrary, from the set expression of one engaged with a very disagreeable duty, his mind, instead of dwelling on beautiful and romantic scenery, delighted like lead besides with memory of a dressing-case, despatch box, hat-box, portmanteau, gun-case, portable bath, and roll of steamer rugs unchecked in the cloak-room of heaven. However, he advanced manfully, swinging a very thick stick, and printing the mountain road with a hobnailed pattern that caused those little woodmen, the squirrels, for days afterwards. Only two miles—and then he came in sight of some straggly red buildings on a hill. The captain pegged on to the red buildings grew redder and bigger; one of them, almost a factory size, curtly informing him, in letters ten feet high, that it was a winery.

The stranger breathed a sigh of relief. He knew now that he had arrived at his destination. He struck off from the track to the right where a good-sized frame house, surrounded by a few trees, obviously sheltered the quarters of the foreman of the ranch. The owner of this place was protected by a board which said succinctly: "Keep Out;" but the Englishman, undeterred by the warning, kept on, and strode up the gravel walk to the rose-embowered porch beyond. He was a little daunted, however, by the prevailing silence. He would have welcomed the bark of a dog or some gruff voice demanding what he wanted. To walk into such a tomb-like quiet made him uncomfortable. He saw himself in imagination possibly misjudged; beset maybe; and his hand tightened on his stick, and he set his feet down more loudly than ever to assert the uprightness of his intentions. He tramped up the three steps leading to the porch like a mule battery going into action. But the stillness remained unbroken by any noise but his own.

He looked about in perplexity until at last, in the darkest and furthest corner, he detected a hammock; and saw, not without relief, that it was occupied by a recumbent figure. He went over to it, still in his heavy soldierly fashion, and looked down on—well, what, in his own words he used to describe afterwards as: "Pon my soul, the most beautiful creacha' I was ever privileged to gaze upon—Gad, a girl of 20, with her lips a little parted on the whitest teeth you ever saw, and her breath comin' and goin' as faint as a baby's in a cot, and beauty? Why, it was like seein' the Taj Mahal by moonlight—the same indescribable whatd'yecallum, you know, when something seems to take you by the throat and you gasp, my boy, positively gasp!"

She was dressed in silvery gray, with a wide lace collar about her neck, and in her thick, rumpled chestnut hair there lay a single red carnation. She was as fresh and sweet and exquisite as the flower itself; and in contrast to the dust and heat without, the sight of her was as refreshing as a splashing pool in the depths of a woody cañon. The captain, after his first moment of surprise, began to wonder what steps he ought to take to awaken her. Every instinct as a gentleman bade him cough. So he coughed. At first so gently that it was almost a lullaby, and then by degrees rising to an honest, growling, bull-doggish cough that seemed to say: "Wake up, blast you."

At last she stirred and opened her eyes and met those of the stranger looking down at her. He said hastily, "I beg your pardon," and betrayed enough agitation to spill a box of candy and a half-opened novel from the chair beside him. The girl sat up in the hammock, still gazing at him with astonishment, and asked him who he was and where he came from.

("Gad, sir, in a vonce like a Cashmiri flute on the Lake of Selangor, borne over the water at dusk! Or the bulbul in one of those moldy old gardens where the Rajput princes held high revel in the company days!")

"My name is Anstruther," he said, picking chocolate creams off the floor. "Capt. Anstruther of the British army."

She smiled at him without saying a word.

"You are, I presume, Miss Helen Jaffrey?" he went on.

She showed the least little sign of embarrassment and colored perceptibly as she asserted with a movement of her head.

"Extraordinary!" ejaculated the captain. "Most extraordinary!"

"Why?" she asked.

It was the captain's turn to look put out.

"I'm not accustomed to awaken the young ladies I call on," he said. "I pride myself on being a man of the world, but positively for once, I felt myself staggered. I nearly went away."

"There was my side of it, too," she said.

They both laughed and the captain asked permission to take a chair. He could be a very agreeable man when he chose and it was plain that he was choosing. His manner was almost too ingratiating and Helen could not but wonder inwardly what he was after.

"My business—is rather with your father," he said.

"He's at the Hot Springs, sick," she said. "I'm running the winery for him. Can't you make me do?"

"You don't mean to say that you are in charge of this whole establishment!" he exclaimed.

"Oh, yes. I'm the boss here," she returned, "though of course I have Pa on the wire, you know. What can I do for you, Captain? We'll only be too glad to make an opening over there for our wines—that is, if your rating is good and you represent responsible people."

"Oh, it isn't wine," said the Captain hastily. "It's something very different!"

"You can ring up Pa in the next room," she said, helpfully. "Call up Long Distance and ask for Byron Hot Springs."

"It isn't the kind of thing you can very well telephone," said the Captain.

"Then you'd better chase him up to Byron," remarked the young lady.

"But you're it, too," explained Anstruther. "It's really more you than anybody. I've come from England just to see you!"

"Me!" she cried.

"Yes, you," said the Captain.

"Why, I never heard of you before," she said. "That is if you want to get anywhere. I have Pa in my pocket, as politicians say."

"Haven't you a man employed here called Gray?" he inquired. "An Englishman like myself—a gentleman—though he fills, I understand, rather a subordinate position."

"Oh, yes," she said, "only he's mostly called Bill, you know. I should say he is here. Very much here, indeed!"

"His real name is William Charles Hepworth St. John Gray," said the Captain impressively.

"Well all he's got left of that is his glass eye," she said. "That's why the boys call him Glass-Eyed Bill, you know."

It took the captain a little time to get over the shock.

"I have a particular reason to know all about Mr. Gray," he said at last.

"Such a reason might be friendly or unfriendly," she said.

The Englishman sprang from his chair.

"My dear young lady," he exclaimed, "I wouldn't have you to think for a moment that my interest could be for anything but for his advantage. I beg you to believe that. It would be premature to explain why, but will you not take it on trust? Besides, it is not as though I did not know the whole miserable story of his decline and virtual disappearance. All I ask of you is to fill in the details."

She gave him a very searching look. The captain did not suffer from such a mute interrogation and his straight honest gaze reassured her. Something about him was indefinitely reminiscent of Bill.

"You must be related to him," she said.

"That is why I am here," he returned gravely. "That is why I want you to tell me everything."

"When he first blew in here," said the girl, "he was the most forlorn, hopeless, tattered thing you ever saw. Ah Sue gave him something to eat on the doorstep—Ah Sue has a heart like melted butter, you know—and I happened to be passing through the kitchen and saw him there. Do you know what he said to me, sticking his eyeglass in his eye and speaking with his mouth full of chicken tamale? Said he understood now why pigs squealed when they ate! If he hadn't said that I suppose he'd have gone away and that would have been the end of him. But I couldn't resist a man like that, could I? Besides, it was awfully pitiful—he was so evidently the real thing—so handsome even in his terrible clothes—a gentleman, you know."

The captain wriggled nervously on his chair. These recollections seemed to make him acutely uncomfortable. His shrewd tanned face was bright with an interest not untouched with shame. Had Helen needed any reassurance as to his concern in Bill, the expression of his face would have been sufficient.

"We knew he was in very low water," he said. "We knew he had parted from nearly all the associations—the refinements of. . . . Had lost caste and sunk lower and lower in the Western Avernus—but we never dreamed he had been reduced to—to—"

"The chicken of charity," said the girl, filling in the gap.

"I would call it rather the husks of the Prodigal Son," said the Captain solemnly.

"Are you the elder brother?" she asked.

"No, no," returned the Captain; "only what you might call—a—friend, a—"

"Bill didn't have any friends," she said bitterly. "Only an aunt, that's all. Except for her, he said, there wasn't a soul in England who would have walked around the block to help him."

Capt. Anstruther looked depressed.

"He was wrong," he said. "He was wrong."

"Of course the trouble with Bill was that he drank," she said.

"Oh, he did everything," assented the Captain comprehensively.

"He's on the water wagon, now," she remarked. "Been there for a year and a half. Is going to stay, too."

"Water wagon?" inquired the Captain; "is that the vernacular for—for?"

"I mean I have reformed him," she explained. "I guess you wouldn't know Bill now. He has money in the bank and drinks coffee with his meals."

The Captain looked more depressed than ever.

"I suppose we ought all to thank you," he said. "Yes, indeed, we are very grateful to you."

"I don't want you to think I am just a little angel," she went on, "or that I go around radiating reform like a lawn sprinkler sprinkling. I'm quite a believer in letting people mind their own business. But you see, in this case Bill brought it on his own head."

"That's where he usually brought things," said the Captain. "Often pretty hard, too."

"He never was a nipping kind of man, thank goodness," she said, "but he used to go off on what Pa called a biennial bust. He had been here five months, and a perfect pattern, before we got on to it. Pa at last made him the Dago foreman, you know, and we were really beginning to think we had found our longlost child. He was always so polite, you know, and hard-working and reliable; and he just snuggled into the place like a dog that's followed you home. Pa said it was all too good to be true and I guess Pa was right, for one hot Sunday afternoon a man came running in to say that Bill was fighting drunk and was waltzing around the yard with a pistol to shoot Mr. Jackson with—our chemist, you know, and expert wine-maker—and that he was drawing beads on anybody that tried to stop him. Even while he was talking we heard bang, bang, bang out there and Mr. Jackson came pelting in like a jack-rabbit—not a bit hurt, you know—but like a person on a sinking ship wanting to catch the last boat. I started upstairs to get under the bed, but I hadn't got up a step before I saw Pa reaching for his Winchester and pinning his deputy sheriff badge on the lapel of his coat. I knew that was the end of Bill, and it came over me I couldn't bear to have him killed—he was too big and splendid to be shot down like a dog, and, anyhow, I had never liked Jackson since he had tried to kiss me once at a dance—and so I just ran out to see if something couldn't be done. I tell you, Bill looked eight feet high, and his eyes were bloodshot and crazy, and he kind of sobbed when he breathed—and if you ever looked down the wrong end of a frontier Colt, you can imagine my feelings for yourself. But I went straight up to him and wrested his gun away and stood in front of him so Pa couldn't shoot him from the house. Fine? I should say it was—nobody was more surprised than me, I'm sure, and I'm surprised now! But I guess I knew pretty well Bill wouldn't have hurt me for the world; though, looking back at it, I can't see how I didn't choose underneath the bed.

"Well I led him back to the bunkhouse and made him sit down on the wooden steps. The tears were rolling down his face and I felt too sorry for him to say a word. They say a girl always likes a bad man—not that Bill was really bad, you know—only unfortunate that he should have complicated his biennial bust with a quarrel with Jackson. When he saw Pa prancing toward us he begged like mad for the pistol to kill himself with; and I almost felt like giving it to him when he talked about wearing stripes and perhaps being sent up for years. But I felt sure I could handle Pa, and anyway, Bill was sort of my dog, you know, and I wasn't going to let anybody hurt him. But I had a tough time with Pa. Pa is such a stickler for law and order. Wanted to take him off to the county seat and lay a felony charge against him. He hadn't been deputy sheriff very long, you see, and was doing new broom. Then Bill made it worse by saying it was all about a woman—never mentioning that I was the woman and Jackson had said something then. . . . Well, Bill was such a gentleman that he wouldn't bring my name into it. Said 'woman,' like that, till I wonder Pa didn't burst.

"It was then that I felt what training can do for a man—with Pa, I mean—and how wise I had been to always keep the upper hand of him. He was determined to settle Bill out of hand—was positively prejudiced against him—and for a time it looked as though I was nowhere in the scrimmage. And I think he was cut up too about my liking Bill so well, for of course (didn't I tell you?) Bill was just silly about me—always had been since Ah Sue gave him that chicken tamale on the doorstep—wore things next his heart and all that, and thought anything sacred I had ever touched. The whole ranch is a sort of church to Bill, you know. . . . Well, as I said, Pa was awful. He paced up and down like a royal Nubian lion, while I, with my heart in my mouth, did Little Spangles in the wild beast's cage, Lit-Spangles won out, of course, though once or twice it was a pretty close call. But at last Pa quieted down and went off, quite mild, to find Mr. Jackson. But he didn't find Mr. Jackson. Nobody ever has He disappeared like an orange under a conjuror's hat. All that's left of him is up-stairs in two trunks and a debit balance of a hundred and thirteen dollars on the payroll. I think he must have changed his name and quit the country. If you had ever been up against Bill I guess you'd have done it too. Anyway, peace descended like a beautiful dream, and Bill stayed Dago foreman instead of going into the jute business at San Quentin Prison. I dare say he might never really have got there, but he might have, you know, and he didn't want to try.

"That's all more than a year old now and Bill has never been on a tear since. He says it was all my running out at him and looking down his pistol, but I tell you it was the scare he got from Pa! It wasn't as though he really liked it, you know—drinking, I mean—but sometimes he'd come to the place where he simply couldn't go on, and was so hopeless and desperate and miserable—That was his last biennial bust, for now, of course, he has got something to live for, and it's all different, and he's become one of the little saints of the Y.M.C.A. They say he's the pinkest thing in the room when he gets up and does solemn warning, though I think it's rather fine of him, don't you? And the fun of it is that he runs a boxing class there too, and punches their little heads off afterwards. Oh, Bill's a great boy, and they're going to make him president . . . Oh, dear, once I get started talking about Bill I never seem to know when to stop. Why do you look so grave, Captain? Aren't you pleased?"

"I have something to say about Bill, too," he returned slowly.

"His early life and his early scrapes," she said, "and how you don't believe it will last? There isn't much about Bill I don't know already—his being sent away from England and how they never wanted to see him again."

"I am out here to take him back," said the captain.

"He won't go easy," said the girl.

"I am not so sure," said the captain. "Circumstances have altered. I don't see very well how he can refuse. I—we—the family, I mean, are delighted to hear that he has retrieved himself and risen superior to the boyish follies that threatened to engulf him. Let me express to you our deep sense of obligation—our gratitude—for your evident kindness to him at a time when he needed it most."

"I don't think I care to receive the family gratitude," she answered, coolly. "What did they ever do for Bill but give him the cold shoulder from the time he was left an orphan at twelve? Sent him to Eton and Oxford as a preparatory step to giving him a thousand pounds and telling him to scoot. Couldn't you imagine how well equipped he was to strike out for himself? Couldn't even spell English till I got after him with a speller, and had to work nights before he could write a page without at least six schoolboy's mistakes. The only thing he really knew was 'Paradise Lost,' which had been crammed into him for the army. He must have found it nice and useful."

"He was given his chance," said the captain, 'and, like many another, he wouldn't take it. He was put into a good regiment and received an allowance that with economy, would have amply sufficed to let him hold his head up. Then he went the pace and was forgiven. Then he went the pace again and wasn't. He has no right to complain."

"Oh, but he doesn't," she exclaimed hastily. "I wouldn't have you think that for anything."

"But you seem to do it for him," said the captain.

"I don't suppose my opinion matters particularly."

"Well, it was enough to bring me from England," said the captain. "What you think or don't think has suddenly become of great importance to many people."

"Don't you think it is about time to tell me why?" she asked. "You have hinted and hinted till I feel like a person in a detective story—and I no sooner seem to touch something than you continue it in the next number."

"Did—Bill—ever tell you of his first cousin, Lord Tranton?"

"Only that he held down the title and was the dead image of the postmaster at Watsonville. Never passes there but he says: 'Look at that tallow-faced, wall-eyed old——'"

"Hush," said the captain. "Lord Tranton is dead."

"Dead!"

"His two sons with him, and Lady Grace Morrison—William's aunt, you know. All killed in the terrible lift accident at the Hotel des Hesperides in Nice."

"Well, I am sorry," she said, as Anstruther gazed steadfastly at her as though expecting she knew not what. Sorry for anybody that gets killed, you know—especially in an elevator. But, as I didn't know them, you can't expect me to feel very bad about it, can you?"

"Don't you realise how it will affect William?"

"Oh, he'll be terribly cut up about his aunt. She was the only person who was ever kind to him. The only one in England he ever wrote to—or who wrote to him."

"This makes him Lord Tranton," said the captain.

"I suppose it does," she said. "I had never thought of that."

"We've thought of it a good deal," said Anstruther.

"Lord Tranton," she repeated. Then won't his—his wife—be Lady Tranton?"

"That's just it, you see," said the captain. "She will be Lady Tranton."

"What do you mean by 'it?'" said the girl.

"You'll hardly believe it," said the captain, disregarding her question, "but for a time we didn't know where under the sun to find him. They, somebody, said about Lady Grace, you know—I believe it was her maid or housekeeper—and we went over all her letters to try and get track of him."

"Well, you've succeeded," she remarked, as he hesitated.

"We got on the track of something else," he went on significantly. "It seemed—indeed there was no doubt about it—his affections—er—were seriously engaged—er—to a young lady—er——"

"Me, I suppose?" she said quite calmly.

"Yes, you," he returned, "though it is only fair to William to say that his letters were expressed—er—with considerable reserve—with what you might call perfect respect, you know, and all that kind of thing."

"Of course, I know that," she exclaimed.

"It was very alarming," said the captain.

"Who for? For you or the young lady or Bill?"

The captain tugged at his yellow moustache.

"I must really beg your indulgence," he said at last. "I am sure the very last thing in the world I wish to do is to offend you. I had hoped, as I told you, to discuss the matter first with your father."

"We'll just leave Pa out," she said. "It's me that Bill's in love with—not Pa."

"Still its very awkward," murmured the captain. "Very awkward."

"So you read Bill's letters and got quite discouraged," she said, smiling.

"He seemed on the verge of committing an—er—irrevocable mistake," said the captain.

"Is that how you'd describe his marrying me?" she asked.

There was a pause.

"Frankly—yes," said the captain.

"There are people here who think the irrevocable mistake might be the other way," she remarked.

"Then, my dear young lady," he went on briskly, "the people here have your true interests at heart. Believe me, there can be no lasting happiness in a union that involves a great inequality of station. It is currently said that a man raises his wife to his own level, but a knowledge of the world teaches us that only too often he—er—sinks to hers."

"Bill seems quite satisfied to sink," she returned. "In fact, he's been in a panic lest he wouldn't get the chance."

"The Bill of yesterday and the Bill of today are two different men," said the captain. "He has now a great place to fill. He becomes the head of one of the proudest and most aristocratic families in England. It would be too unutterably sad if he failed in the duty he owes both to his class and to his rank."

"His class and his rank never bothered very much about him out here," she said. "They seemed quite happy in fact to be quit of him. He might have starved to death for all they cared."

"I know we lay ourselves open to that imputation," went on the captain, in a tone of depressed suavity, "'But, as the dear duke said in the family council we held at Holderton Abbey, 'Circumstances alter cases.'"

"It's not Bill they're thinking about," she said; "it's their noble and splendid selves."

"They cannot very well detach themselves from the affair, even if they would," continued the captain. "Tranton's disgrace is necessarily theirs."

"If the dear duke doesn't want to know me, he needn't," she retorted, with a heightened color. "If he doesn't want to play in my yard he can always have the aristocratic privilege of staying out."

"Then there's the dowager Lady Tranton," said the captain; "Bill's stepmother."

"She, too, then," said the girl.

"She really feels it more than anybody else," sighed the captain. "The same name, you know—the possibility of mistakes being made—the inevitable confusion of ——"

"It's just what you said before, Captain," she exclaimed mockingly. "It's too unutterably sad, isn't it?"

"I know I am expressing myself very badly," he said. "I told them at the time they ought to choose somebody better fitted for the task than I. But the dear duke was so peremptory, and Lady Tranton cried on my shoulder, and the memory of a lifelong obligation naturally turned the scale—and so here I am, and making a terrible mess of it, just as Whitcombe said I would."

"It was certainly a long way to come just to talk to a girl," she said.

"And then to do it so badly," added the captain.

"I can't see that it's any of their business," she exclaimed.

"I was charged to offer—inducements," said the captain with embarrassment.

"Inducements? What sort of inducements?"

"Oh, I am almost ashamed to say—er—of a monetary nature."

"Well, you ought to me," she said. "How much?"

"Whitcombe said I was to begin at five thousand pounds."

"The point is, where were you to leave off at?"

"Ten thousand."

"Why didn't you say it sooner?"

"The fact is—er—the dear duke thought—er—Whitcombe said ——"

"That you might pull it off without?"

The captain hung his head.

"They must have thought you more of a spellbinder than you are," she remarked cruelly.

"I told Whitcombe myself I was the last man to talk anybody into doing anything," said the captain.

"Well, it's not enough for Bill," said the girl. "The price of a thing is what it's worth to you. Bill's worth lots more than that—to me."

"I will make it fifteen thousand," said the captain hesitatingly. "That is, on my own personal responsibility, subject to confirmation by wire."

"Where's the thing for me to sign?" she asked.

He drew out from his breast pocket a large, important-looking document engrossed on sheepskin. It crackled richly as he opened it and spread it flat with his big hands. It was beautifully glossy, and Helen thought the Declaration of Independence must have looked like it when it was new. She lay back in the hammock, took a chocolate cream, and gave it her disdainful attention. Bill was renounced with a wealth of legal detail that was positively bewildering; renounced from his head to his heels; renounced awake or sleeping or dining out or sitting up with a sick friend; renounced body and soul, alive or dead, positively and explicitly, for all time, past, present, or to come. She couldn't even say good morning to Bill without violating the whole pages of it; she couldn't even send him a post-card without incurring fourteen lines of different kinds of penalties, and the whole thing was inexplicably intertwined with the Lord Chancellor's displeasure and the High Court of Chancery. It reminded Helen, in the profuseness of its reprobation, to the curse of the Jackdaw of Rheims.

"You are to sign at the places marked in pencil," said the captain, who had been watching her out of the corner of his eye and who took it for a good sign that she had read it with such care and patience.

Helen gazed at him and then shook her head.

"I wouldn't give up Bill for all the money in England," she exclaimed. "I wouldn't give up Bill if you threw in the Crown Jewels! I wouldn't give him up if you added Westminster Abbey and the Tower of London and the Beefeaters and the place where Shakespeare was born!"

The captain slowly took back the Declaration of Independence and folded it up.

"I suppose there is nothing more to be said," he remarked.

"Oh, but there is," she retorted mischievously. "I think it's about time to tell you that Bill and I were married yesterday!"

Notice to Business Men.

A young lady stenographer wishes to arrange with a few business men to do work by the month at a low rate. Call 314 Bryson Block, or Phone Main 2553.

Fish Dinners.

Friday, 5:30 to 8 p.m.; Sundays, 12:30 to 1 p.m., at Hotel Redondo, Redondo Beach.

WHAT'S SAID IN SAN FRANCISCO.

[SPECIAL CORRESPONDENCE OF THE TIMES.]

SAN FRANCISCO, Sept. 13.—We are just beginning to catch the breath over the sad fate of the Anglo-Saxon race which is soon to be extinguished in America because women are surrendered into bondage via the marriage route. Prof. Larkin of Mt. Lowe told us that the other day he warned us against continuing the institution of matrimony, which he is free to term the crime of the century. At odd intervals of star-gazing at the southern observatory, the professor has meditated on the woes of mankind and after twenty years of reflection has reached the conclusion that marriage is one of the main ones if not the chief one. While many of the married folks may agree with the cracky astronomer that marriage is a failure, statistics seem to prove that it is a popular institution and the records seem to show that three thousand marriages are daily consummated. Marriage was certainly a failure in one case just decided by Judge Sturtevant, where he granted a wife a divorce after she had testified that in eight years her husband had given her a dollar, and in half an hour had borrowed it from her.

The other day some newsboys fought over a cigarette at the foot of Market street, and in response to a riot call twenty policemen were seen on the spot. There were no strike-breaking carmen to be arrested for carrying concealed weapons, so the cops returned to finish the papers.

An effort was made to get Vice President Fairbanks to stay and see "Jimmy Britt" break his wrist on the elbow of Joseph Gans of Baltimo. But His Alternate Highness had other fights to attend, so the promoters had to fall back on Joaquin Miller as ringside attraction. The poet of the Sierras behaved himself during the fifteen minutes of alleged fighting and beyond calling the performance "cheap and vulgar" he did not afflict us with any putrid poetry on the "Wine of Wizard Pugilism." He little knew, however, as he sat near enough to be sprinkled by the Gans saliva between rounds, what a risk he took because of his picturesque appearance. It appears that two of our sharpest confidence men mistook him for a Goldfield miner and were about to assay his ore when they promptly gave up the attempt in disgust on learning that he was only a poet.

In addition to making the important discovery that Pugilist Gans is not a negro but an Arab, Joaquin Miller has severely arraigned our works board for neglecting the City Hall ruins. He says: "There the ruins stand and will stand for man seems instinctively afraid to try and restore what God so utterly destroyed. I believe there is a just and wise God who sits in continual judgment on the cities and nations, but I do not know whether I am a Christian, Turk, Jew or Gentile." Inasmuch as the poet is in so much doubt as to his exact belief, perhaps the members of the works board might be pardoned if they refrained from touching the municipal ruins for fear of sacrilege.

Under the new regime the activity of the police is daily becoming more noticeable as well more commendable. One of our papers has turned over a new leaf and is getting active aid from Police Chief Anderson in fighting the lottery evil. The leaders of the swindling concern have been arrested and there is a possibility that we cannot buy our usual tickets for some time to come. The sword of Damocles was nothing compared to the fate which threatens any one taking human life, for at the Police Station he will not only be charged with murder, but also with having a lottery ticket.

Millionaires are getting tired of being assailed in season and out of season and if the authorities will not enforce the closed season law the plutocrats intend to take the matter in their own hands. The other day a presumptious attorney from the East bothered one of our extremely wealthy citizens with trying to elicit information about how many millions he had made in a sugar transaction. Fortunately, the memory of the rich man was bad, and the lawyer got negative results. Then an unknown man insulted a young millionaire on the street and was barely saved by his friends from a severe drubbing at the hands of the rich young man and his wife.

Jerome Bassity, once the pride of the tenderloin, under the late lamented Ruef rule, has learned to his sorrow that things are not what they once were. In a playful mood at daybreak the other morning Bassity shot out the incandescent lights in a market and when taken around the corner by a friendly policeman and advised to go home and sleep it off, scorned the tip and advanced on Van Ness avenue, with refilled Colt's and a firm determination to enjoy himself in his own way. After he had shot out a few street lights another policeman arrested him and insisted on taking him to jail, where a further indignity was offered him by the desk sergeant insisting on $50 cash bail instead of letting the distinguished one go his way on his own recognizance.

PLUTO.

Job Printers and Publishers.

Linotype machine composition, any face or measure, is supplied by The Times Linotype School at reduced prices. For rates, take some The Times, or apply at the school, corner San Fernando and College streets. Operation and care of machines taught in three months' course.

Double Your Money in Utah Oil!

This 20-Cent Stock Will Not Last Long---Field Now Active---Big Profits Assured.

The first Treasury stock allotment of the Los Angeles-Utah Oil Co. at 20 CENTS A SHARE is nearly subscribed. This money is putting down the first wells.

The great value of the holdings makes these shares worth 60 cents RIGHT NOW.

The price is sure to go up from 20 cents after the oil is reached. Harry Clampitt and a crew are now building the derricks. Oil was struck on adjoining land at only 660 feet depth. This company's rotary is equipped to go down 3000 feet, if advisable.

Make Your Reservation At Once by Mail

If you wish to join in the profits that go to first buyers.

Note These Prices:

250 Shares	$ 50	1000 Shares	$200
500 Shares	$100	2500 Shares	$500

And remember next month the price it started at—20 cents a share!

These Men Vouch for This Oil Company

The Board of Directors of The Los Angeles-Utah Oil Co. comprises the following named:

ARTHUR C. HARPER, Mayor of Los Angeles, banker and business man

NATHAN COLE, JR., Police Commissioner; General Manager of the Pacific Sugar Co.

EDWARD A. CLAMPITT, Councilman of Second Ward; expert oil man

CHARLES H. FULLER, Police Commissioner; President of the Pioneer Truck Co.

WILLIAM H. HUMPHREYS, Park Commissioner; real estate; capitalist

ANTHONY SCHWAMM, Fire Commissioner; wholesale cigar dealer

I. W. GARDNER, Retired piano merchant

GEORGE MONTGOMERY, Mining expert; capitalist

PAUL W. SCHENCK, Attorney-at-law of Rogers & Schenck

CUT THIS OUT---GOOD FOR SEVEN DAYS

Stock ordered on this coupon will be set aside and held for seven days at 20 cents a share. Mail at once to

LOS ANGELES-UTAH OIL SYNDICATE, 129 South Broadway, Los Angeles.

GENTLEMEN—Please reserve and set aside for me .....shares of the initial allotment of treasury stock of the Los Angeles-Utah Oil Company at 20 CENTS PER SHARE, par value $1. It is agreed that I forfeit claim to stock if I do not pay for it on or before Saturday, Sept. 21, 1907.

(Signed) .....

(Address) .....

250 Shares	$ 50.00	1000 Shares	$200.00
500 Shares	$100.00	2500 Shares	$500.00

(The right is reserved by the Company Directors to reject any subscription.)

Los Angeles-Utah Oil Syndicate, 129 South Broadway. Telephones—Main 666 Exchange 666

ANNOUNCEMENT.

The Los Angeles-Utah Oil Company, just incorporated by Mayor A. C. Harper and associates, offers investors a rare chance to make money—the best chance that has been offered in Los Angeles in years.

Mayor Harper and his associates have in this company 1000 acres of the best oil land in the great new oil field surrounding Virgin City, near St. George, in Washington County, southwestern Utah.

The initial allotment of 100,000 shares of the Treasury stock is now being subscribed at 20 cents a share (par value $1.) The early subscriptions, most of them, for 500 shares ($100), have come in very rapidly. Every one of the Directors is convinced that this stock is worth intrinsically more than 60 cents per share right now, based on the actual market value of the company's vast tract of oil land.

It is expected that the stock will double or treble in value as soon as the drills reach the oil.

THIS OIL LAND VERY VALUABLE

This 1000 acres of oil land (nearly two square miles) is put into this company at a cash valuation of $300,000, or only $300 per acre. The Standard Oil Company agents offered $1000 an acre cash for the 160 acres immediately adjoining, which now has a 100-barrel well, and offered $500 per acre for the 800 acres next to it.

This company has received propositions to sell and to lease portions of its land, which are now under consideration, and which, if accepted, ACTUALLY WOULD PAY A DIVIDEND TO EVERY SHARE-HOLDER NOW ON THE BOOKS. This indicates the extraordinary safety and strength of the investment.

We ask you to look into this company. Look into oil companies here generally. Try to buy shares in any straight, legitimate oil company which owns its own land and machinery, and see what you will have to pay for the stock. You will find that the oil business is not only highly profitable, but when properly conducted, is sure, and that no stock can be purchased for anything like 20 cents per share.

LEGITIMATE OIL STOCK GOOD

Just note this fact: That no legitimate oil company stock can be purchased today for less than 200 per cent advance over the price that it was promoted at. The stock that sold when these companies were organized at 20 and 25 cents per share is now worth from 60 to $1.25 per share. In a few instances it has risen in value by 50,000 per cent leaps, but of course these are the rare exceptions.

The men named here who are at the head of this company are men of high standing for ability, integrity, energy and proved business capacity. They are successes—winners.

In buying shares of this first allotment of stock at 20 cents, the smallest holder will secure it at the same price paid by the largest and most influential investor.

WILL RUSH WORK

The machinery is already on the ground. The oil will be reached within a mere matter of days. There will be vigorous, capable management throughout. All stock-holders, small and large, will be kept informed of conditions by periodical official statements.

The money now being raised is to pay for this first development work. The price of this stock, now 20 cents, may be raised to 30 or 40 cents at any time after this first allotment of stock is subscribed, especially in the event that our drills open up superior wells, or if the Directors of the company make highly profitable sales or leases of part of the big tract of land.

The smallest subscription accepted is $50 for 250 shares.

The company is incorporated under the laws of California, for $1,000,000, with 1,000,000 shares capital stock, of the par value of $1, each, and with 400,000 shares in the Treasury.

SUBSCRIPTIONS COMING RAPIDLY

The early subscriptions have come in very rapidly, showing a marked popular demand for this investment, commensurate with its merit. The prospect is that the $20,000 to be raised for development work by the first allotment of stock will be over-subscribed just as soon as it is generally known that the shares can be secured.

We recommend that intending investors forward their subscriptions promptly to be in time to secure a portion of the initial allotment at 20 cents.

We are leading the procession, having the best property, and intend to keep the lead. A dozen drilling outfits already are scattered over the field. The Standard Oil Company is exceedingly active, with two Standard rigs on the ground, with drillers from Kansas and Texas, with agents seeking to buy land outright, and surveyors making maps of the field. That means there's oil there—good oil AND LOTS OF IT.

Our camp and equipment have arrived in Utah prepared to sink several deep wells in fast time.

Just watch this stock go up!. Yours truly,

THE LOS ANGELES-UTAH OIL SYNDICATE.

129 South Broadway, Los Angeles, Cal.

Remember the price now is 20 cents a share.
250 shares $50. 1000 shares $200.
500 shares $100. 2500 shares $500.

Continuation of our Great Wonder Sale

Monday's Notion Surprises

20c bolt bone casing, any color, 3c.
25c fancy hat pins, 3c.
10c piece worsted dress braid, 5c.
3c paper pins, 1c.
10c fancy large head lace and scarf pins, 2c.
30c yard Notahook tape fastener, 10c.
50c bar 2½ pound imported Castile soap, 19c.
15c children's side supporters, 5c.

$3.50 Straw Suit Case $1.98

Japanese straw suit case; leather bound; double riveted corners; steel frame; light and easy to carry; regular price $3.50. Monday only $1.98.

Leather Suit Cases

We carry a full line of leather suit cases and traveling bags at our usual low prices.

Paris Modes—The 10c Seam-Allowing Patterns

Hale's Good Goods

107-9-11 North Spring Street.

5c, 7½c and 10c Val. Laces 3½c

French and German Val. laces, edges and insertions to match; new pretty designs; good values at 5c, 7½c and 10c, Monday, choice, 3 1-3c a yard.

Boys' Fall Shirts 50c

We have just received our fall line of boys' shirts, both golf and negligee styles; neat checks, stripes and fancy figured effects; both light and dark colors; sizes 12 to 14. Special for school opening marked at 50c.

Boys' 35c ... penders 23c

Boys' ... ers made with ... leather and ... trimming; ... riety of ... now 23c a ...

SECOND AND BIGGEST WEEK OF OUR

$2.50 Teddy Bears $1.48

The Rough and Tumble Teddy Bear that cannot be broken; dressed in sweater and pants; 18 inches high; a $2.50 bear. Monday special $1.48.

GREAT WONDER SALE

A Watch $1.50 ... feed ... 69c

Nickel, ... or gilt ... watch; ... winder ... ter; ... antees ... the $1.50 ... Monday ... 69c; only ... customer.

New Wonders—Store Ablaze With Temptingest Bargains—All Good Goo

Have Your Skirts Cut, Fitted and Basted Free of Charge

We will cut, fit and baste to your measure, any style skirt, fit guaranteed, of any material costing over 50c a yard at our dress goods department. We have expert tailors whose work never fails to satisfy the most critical. Just think; the skirts are nearly finished for you; all you have to pay for is material used.

20 PIECES 24-INCH FANCY PANAMA Suiting in fall shades of brown, blue, green and Red. Checks stripes etc. **$1.00**

10 PIECES PLAIN CHEVRON 44 inches wide all wool cheviot finish good weight regular value, $1.25..... **$1.00**

30-INCH BLACK TAFFETA SILK. Extra good quality, bright lustrious finish, regular price $1.10 a yard **89c**

300 YARDS 27-INCH COLORED TAFFETA SILK, very heavy all silk, extra good quality, good line of colors was $1.25 ..... **85c**



There Are Seven Hale Stores In California. That's Why You See So Many New Things at Hale's That's Why Values Are Always Better

A week of wonders begins tomorrow. Wonders for the home, wonders for the person, wonders in price, wonders in quality, wonders on the bargain tables, wonders on the counters, wonders on the shelves, wonders for yourself and for the children, wonders for the little tots. Yes, and wonders for everybody. The store is just bursting full of wonders.

The most interesting sale you have ever attended. Be here early.

15c Short Round Aprons 5c

Another wonder offering. 1000 short, round aprons, made ... lawn, with pocket and small ruffle; some with ribbon. Wonder ...

Wonder Sale of Wanted Flannels

12½c OUTING FLANNEL 8 1-3c. Light colored outing flannel; soft and fleecy; checks and stripes; excellent material for gowns, skirts and children's wear; worth 12½c. Sale price 8 1-3c.

90c AND $1.00 EMBROIDERED FLANNEL 69c. A leader to start the fall season in embroidered flannels; silk embroidered work on fine quality flannel; embroidered in eyelet, scalloped and shadow work; worth 90c to $1.00. Sale price 69c.

60c ALL WOOL FLANNEL 45c. 32-inch all wool Hale's Saxony flannel; non-shrinkable; will not scratch; worth 60c. Sale price 45c.

35c WOOL FLANN... 27-inch wool flannel ... enough cotton in to ... shrinking; soft finish for ... children's wear; worth ... price 22½c.

12½c CHALLIES A full line of challies ... covers and long kimonos ... sian and Oriental ... colors; worth 12½c. ...

20c KIMONO FLANN... Light and dark colored ... kimonos in all the ... and patterns; worth ... price 15c.

Enticing Wonders in Women's Fall Suits

No Such Values Shown Elsewhere

Regarding that new fall suit of yours, now is the time to buy it at Hale's great Wonder Sale. Later on you'll pay more. Early buyers have advantage of full season's wear. Of the many wonder lines, we mention a few:

Women's Tailored Suits $16.50

Tailored suits in broadcloth, cheviot and mannish materials; plain colors and mixtures; some of the jackets are made with tight-fitting back and front; strictly tailor finished; some of the Prince Chap jacket styles; skirts are all the latest cuts; some 13 and some 19-gored side pleated effects with folds on the bottom; regular $22.50 values for $16.50.

The New Fall Skirts

The new fall skirts are here; the prices are moderate, ranging from $5.50 up; they come in all the new shades and the latest styles.

$30.00 Tailored Suit $25.00

These stylish garments are made of broadcloths, cheviots and in plain colors in the new striped broadcloth; some of the jackets are three-quarter length, tight-fitting; some shorter effects and some Prince Chaps; skirts are made with 9, 13 and 15 gores; flare effect with two and three folds on the bottom; $30.00 values for $25.00.

$10.00 Fall Coats $6.50

Fall coats made of medium weight broadcloth; three-quarter length; double breasted; full back with stitched straps; straps also over shoulders; flat coat collar made of velvet trimmed with fancy black silk braid; coat sleeve with cuff to match collar; black only; all sizes.

$12 Black Broadcloth Coat $8.50

This handsome coat comes in a fine quality of broadcloth; seven-eighths length; lined throughout with fine grade of gray satin; double breasted; flat coat collar trimmed with braid; coat sleeve with fancy cuff to match collar.



Special Wonder Sale of the New $3.25 Eiderdown Blankets $2.25

On special sale tomorrow the new eiderdown blanket; this blanket is made from long straight cotton, sanitary finished; absolutely non-shrinkable; corded same as all wool blanket, with same soft wooly fleece finished nap; very soft and warm; equal to finest wool blanket; special cut prices tomorrow:

11-4 size, 5 pound weight; worth $3.25; cut to $2.25.
11-4 size, 5½ pound weight; worth $3.50; cut to $2.50.
12-4 size, 5¾ pound weight; worth $3.75; cut to $2.75.

$3.50 Art Squares $2.70

3-ply super quality art squares; close twilled yarn; smooth face; easy to sweep and keep clean; colors are guaranteed; patterns same as most costly rugs; tomorrow's prices:

7½x9, cut to $2.70. 9x10½, cut to $4.10.
9x9, cut to $3.45. 9x12, cut to $4.65.

$3.00 Smyrna Rugs $2.10

All wool, 27x56 inch, 3-ply Royal Duchess rugs; reversible; no better rugs made for service or beauty; all colors in all new designs; regular $3.00 rug, tomorrow $2.10.

$1.00 FEATHER PILLOWS 83c.

Pure feather bed pillows; guaranteed all sanitary cured feathers; warranted feather proof covering; full 3 pound weight. Tomorrow 83c.

$1.35 SHEET BLANKETS 98c.

11-4 size fine close nap blanket; good weight; shell finished ends; plain white and white, gray and tan with fancy borders; regular $1.35 value. Tomorrow 98c a pair.

$2.00 BED COMFORTS $1.50.

Full size bed comfort made of snowflake sheet cotton; fine, fancy covering; closely tied; very soft and fluffy; regularly $2.00. Tomorrow $1.50.

Lace Curtains 45c a Pair

A Wonder Offering of Nottingham lace curtains. 1,000 pairs; 24 different designs; 2½ yards long; good width; pretty effects; never sold less than 65c; Wonder Sale, 45c.

$5.00 Lace Curtains $3.95

Real Irish Point curtains in white or ivory; floral or antique designs on fine brussels net with heavy overlocked stitched edges; 45 and 50 inches wide and 3 and 3½ yards long; regular $5.00 values, special Monday $3.95.

$5.00 Couch Covers $3.19

Sample covers of heavy reversible tapestry with wide handmade lattice fringe; 50 and 60 inches wide and 3 yards long; made to sell from $4.00 to $5.00, special Monday, $3.19 each.

$7.00 Armure Portieres $4.95

Very fine mercerized portieres with heavy embroidered figures and all the late colorings; deep overthrow fringe or wide tapestry borders; not one in the lot worth less than $7.00, special Monday $4.95 a pair.

Popular, Artistic Art Glass Drapery Was 20c, Now 5c

A wonder value that should interest every woman who loves an artistic home. Thousands of yards of the beautiful art glass drapery, sometimes called cathedral maddras. It's the same goods your favorite magazine recommends for side curtains and other decorative purposes; sometimes sold at 25c; Hale's regular price 20c. Wonder Sale 5c. (36 inches wide.)



1200 Pairs $2.75 Lace Curtains $1.6...

About 1200 pairs of new patterns in Battenberg, cable net and imported ... curtains in white or Arabian. These curtains should have reached ... ago but were delayed in transit, so we have reordered from another ... arrival of these goods necessitates a sacrific sale to reduce stock at ... we will offer the entire lot of these fine curtains, worth $2.75, for $1.69 a pair.

$5.00 Rope Portieres $3.75

New designs in heavy rope portieres with wide latice at top; very pretty color combinations; 6 feet wide; adjustable to any length; regular $5.00 values; special Monday $3.75 each.

10c Curtain Scrim 5c

Yard wide scrim in white or ... stripe patterns; suitable for bed ... tains; regular 10c value; special ... a yard.

15c Art Denims 9c

Thousands of yards of new patterns in denims and silkolines in Colonial and floral designs; very pretty color effects; regular 15c value; special Monday 9c a yard.

15c Extension Rods 7½c

Highly enameled brass curtain ... rugated ends; extend to 4 feet; ... fixtures; regular 15c value; special ... 7½c each.



$1.25 72-inch Cream Table Damask
65c 60-inch Bleached Mercerized Damask
80c All Linen Napkins; hemmed; dozen
18c Bleached Fringed Bath Towels
12 1-2c All Linen Toweling
$1.50 Oil Boiled Red Table Cloths
35c Fringed and Hemstitched Damask Towels
45c 36x36 Hemstitched Lunch Cloths
$1.50 1¾x1¾ Spanish Work Lunch Cloths
$1.25 Bleached Linen Napkins
$1.00 Red Bordered Huck Towels

$2.50 BED SPREADS $1.98.

Full size bed spreads with heavy knotted fringe; with or without corners cut; made for brass beds; worth $2.50. Sale price $1.98.

85c SHEETS 70c.

Hale's special hotel sheets; 2x2½ yards; heavy quality, soft finish; launders well and wears like iron; worth 85c. Sale price 70c. Limit of 1 dozen.

20c PILLOW CASES ...

Heavy quality ... pillow cases; ... from standard ... muslin; worth ... price 15c. ... linen suit ...

Save Money on Hosiery This Week
Wonder Sale Prices Prevail

Women's Black Cotton Hose, colored, silk embroidered, also black cotton with maco foot double sole. Value 20c, special..... **15c**

Women's heavy black cotton hose, full fashioned, high spliced heel and toe, ribbed top..... **25c**

Women's Fine Allover Boot lace lisle hose, full fashioned, beautiful patterns, pink, blue, red, tan, black and white. Value 65c. Special..... **50c**

Women's Fine Black Lisle Hose, full fashioned, high spliced heel and toe. 3 pairs **$1.00**

Women's Fine Black Lisle Hose colored silk embroidered, high spliced heel and toe. Value 65c; Special..... **50c**

Women's Black Cotton Hose, split or maco foot, double sole, high spliced heel and toe..... **25c**

Wonder Sale 50c Filled Cushions 25c

Wonder Sale of very pretty couch cushions filled with silk floss; covered with silkoline or denim with plain ruffle; regular 50c value; Wonder price 25c.

25c to 40c Dress Shields 9c

The Westlake dress shields; any size; generally retails at 25c, 30c and 40c, Monday 9c a pair.



Knit Underwear Wonders

WOMEN'S RIBBED AND SHAPED white fleeced cotton vests or pants; special **35c**

WOMEN'S RIBBED GRAY FLEECED cotton combination suits, high neck, long sleeves, ankle length; value 75c; special **50c**

WOMEN'S RIBBED CREAM COTTON combination suits, high neck, long sleeves, silk finish; regular $1.25; special **$1.00**

WOMEN'S CREAM RIBBED MIXED light weight wool vests, high neck, long sleeves, hand crocheted, silk finish **$1,00**

WOMEN'S GRAY MIXED flat wool shirts and drawers, heavy weight, large sizes; regular $1.00; special **75c**

Infants' Wear Wonders

INFANTS' ZEPHYR SACQUES —white with colored borders, special **25c**

INFANTS' ZEPHYR SACQUES —white, pink, blue; ribbon trimmed, assorted styles **50c**

INFANTS' SOFT SOLE SHOES, patent vamp, poplin uppers, laced and buttoned **25c**

INFANTS' SOFT SOLE SHOES, patent vamp, colored kid uppers, laced or buttoned **50c**

INFANTS' STRIPED FLANNELETTE GOWNS, turndown collar and cuffs **25c**

INFANTS' FLANNELETTE PINNING BLANKETS **25c**

A Corset From Hales Has Two

GUARANTEES — THE MAKER'S AND OURS. We sell only the well-known kinds that satisfy the wearer as long as they're worn.

NADIA CORSET for a slender figure; made of brocaded silk, in white and dainty colors; medium high bust and long hip with supporters **$3.50**

KABO CORSET for the average full figure, straight front, long hips, front and side supporters; made of good quality brocaded silk pongee; white; sizes 18 to 26 ..... **$3.50**

THOMSON'S GLOVE FITTING CORSET, medium high bust and hip; made of figured broche material, with supporters **$3.00**

KABO CORSET, medium bust, fan front, long hip, for a stout figure; sizes 20 to 26 ..... **$2.00**

P. D. CORSET, made of French coutil, medium bust and length; no supporters; a very fine model; 18 to 26; white **$1.75**

Wash Goods Wonderful Saving

20c Long Cloth 15c

Fine, soft finish long cloth for women's and children's underwear; launders and wears well; comes in 12-yard pieces; all perfect goods; worth 20c; sale price 15c a yard or 12 yards for $1.65.

20c Nainsook 15c

Fine quality, soft finish nainsook for corset covers, women's underwear and children's fine dresses; worth 20c; sale price 15c.

35c Lawn 19c

Fine quality 40-inch lawn; soft finish and even thread; worth 35c; sale price 19c.

Embroidered Batiste 35c

Our fall line of embroidered batiste is ready for inspection; neat, small figures for waists and suits; Monday, 35c.

35c Mercerized Taffeta 25c

Everybody should be interested in the new fall mercerized taffetas in stripes with invisible plaids; all colors; worth 35c; sale price 25c.

Silk Mulls 25c

A complete line of silk mulls in plain and dotted effects; colors are light blue, pink, dark blue, reseda, tan, cream, white and the new brown; Monday 25c.

15c Canton Flannel 10c

Heavy quality cream canton flannel with twill back and heavy nap; worth 15c; sale price 10c.

35c Tricot Flannel 22½c

Our fall line of wool tricot flannels in plain and fancy effects for children's school dresses; all colors; worth 35c; sale price 22½c.

Dress Ginghams 12½c

A complete line of dress ginghams in plaids, checks and stripes for children's school dresses; now is the time to get the dresses when the stock is complete and fresh; sale price 12½c.

12½c Percales 10c

Dark colored percales in dots, figures and stripes for children's dresses and house dresses; worth 12½c; sale price 10c; limit of 10 yards.

Soap Specials

18c Soaps 5c.
10c cake imported castile soap with 5c wash rag; Monday all for 5c.

19c Dress Trimmings 12c

New dress trimmings in ... braids; ¾-inch wide; ... and white; worth ... 15c a yard.

35c Handkerchiefs 19c

Women's embroidered, lace trimmed and fancy hemstitched scalloped swiss handkerchiefs; 25c and 35c values. Monday, each, 19c.

Stylish Coat Sets 98c

The stylish coat sets for fall made of embroidered linen and Venise lace; white and cream; prices range from 60c to $3.50 per set. We have a special lot on sale Monday for 98c. (Set includes collar and cuffs.)

50c Corset Cover Embroidery 25c

A lot of open beaded edge corset cover embroidery; 18 inches wide; good, heavy patterns; worth 50c. Monday 25c a yard.



PTEMBER 15, 1907.

Boys' 35c Suspenders 23c

Boys' lisle web suspenders made with extra heavy leather and best nickel trimming; come in a variety of colors. Special now 23c a pair.

OUR

A Watch Sale $1.50 Guaranteed Watch 69c

Nickel, gun metal or gilt case watch; stem winder and setter; fully guaranteed for a year; the $1.50 quality. Monday special 69c; only 2 to a customer.

od Goods

Aprons 5c

and aprons, made of white with ribbon. Wonder Sale

nted Flannels

c WOOL FLANNEL 22½c. ch wool flannel with cotton in to keep it king; soft finish for skirts ren's wear; worth 35c. 22½c.

12½c CHALLIES 10c. ll line of challies for rs and long kimonos in and Oriental patterns; worth 12½c. Sale price

c KIMONO FLANNEL 15c. and dark colored flannel nos in all the newest patterns; worth 20c. 15c.

rtains $1.69

net and imported Nottingham have reached us six from another mill. The reduce stock at once. $2.75, for $1.69 a pair.

c Curtain Scrim 5c

scrim in white or ecru in ns; suitable for bed room ar 10c value; special

Extension Rods 7 1-2c

eted brass curtain rods with s; extend to 4 feet; complete gular 15c value; special

Damask

rized Damask

med; dozen

Towels

8 1-3c

Cloths $1.19

Damask Towels 19c

ch Cloths 29c

unch Cloths 98c

ns 98c

wels 89c

20c PILLOW CASES 15c.

Heavy quality bleached pillow cases; 45x36; made from standard grade of muslin; worth 20c. Sale price 15c. 60c to 75c all linen suit linen 39c.

c Dress Trimmings 15c

dress trimmings in silk and ½, ¾-inch wide; any shade, black white; worth 15c to 18c; choice yard.



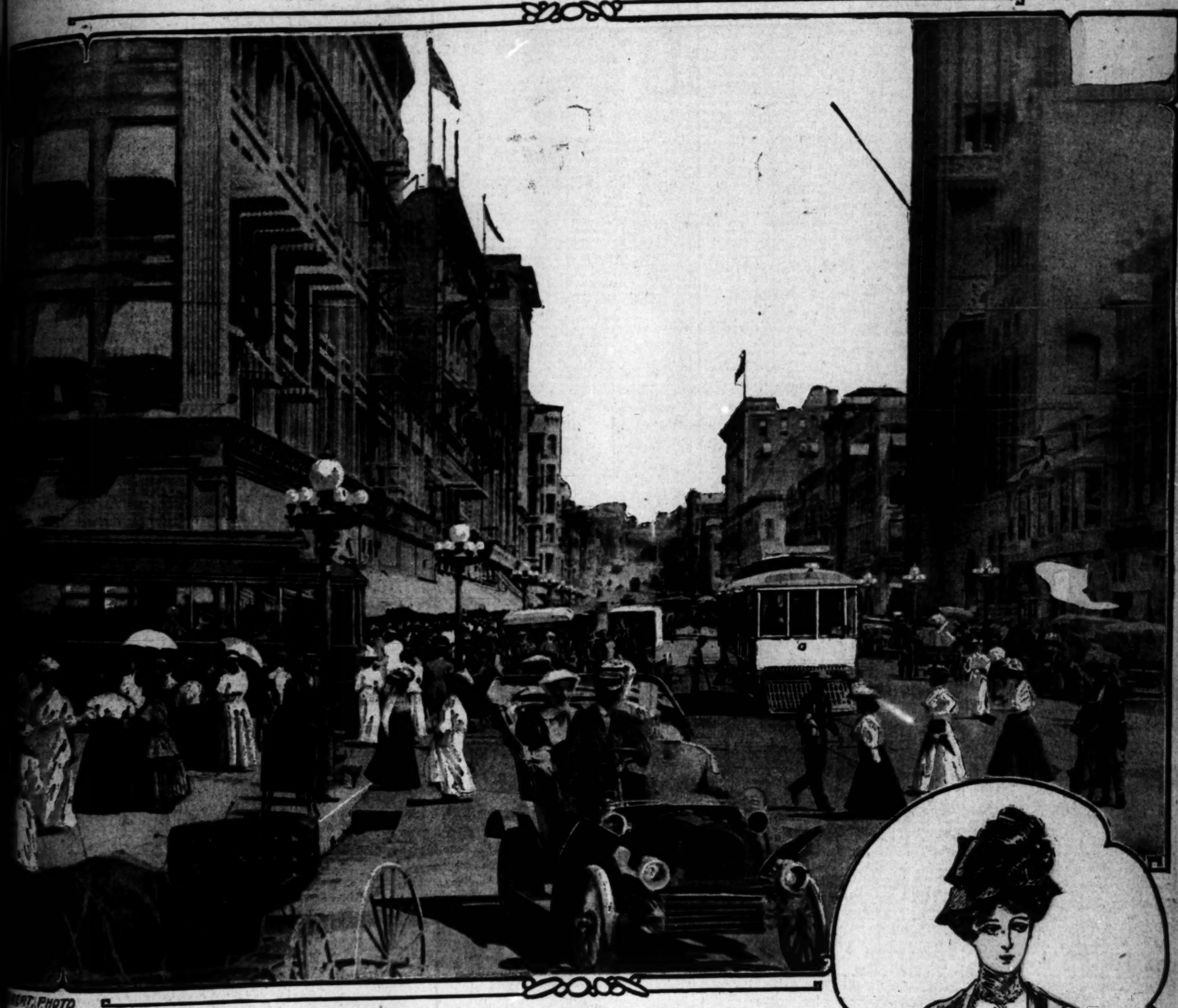
Business Sheet
COMMERCE AND LABOR.

Los Angeles Sunday Times

Part III—8 Pages.
MEN AND DEEDS.

XLVIIth YEAR. SUNDAY MORNING, SEPTEMBER 15, 1907. On All News Stands, Trains and Streets. 5 CENTS

THRONGED SHOPPING DISTRICT OF LOS ANGELES ON SEPTEMBER DAY.



ART PHOTO

New Season Opens.

The smart Autumn Girl appears. Folks are back from beach and mountain and the first tourists are here.



THE MIRACLE.

Poets tells in one of his stories how spring comes to the Indian camp with no great change in the face of nature, but a subtle quickening of myriad life in a night. The thing happened.

So has the miracle of autumn come in the city of Los Angeles. The thoroughfares and arteries of this wonder place of the West are never silent or deserted, but some season is the season in fact, but some seasons are a season "en," scarcely a fortnight intervening, and the mountain resorts are glad with humanity, bent on outing. A passion for the old and young, rich and poor, during the farewell fling of summer, and no remote mountain fastness has stowed away many of its retreats.

Then comes the tide has brought back. The streets are thronged with life. The shop windows are ablaze with new goods. People jostle one another good-humoredly at the counters. Fair shoppers are intent on purchases, and business booms with a vengeance.

THE AUTUMN GIRL.

A striking figure in the kaleidoscope of the streets is the autumn girl. She was so lately the victim of the sunburn and carried many souvenirs, but has managed to bleach out—for fair she is under the Duchess of Richmond. This autumn girl is a different creature from the one that flies before the sun in the mountains and the desert. The early frost has bitten her cheeks, still the leather or the bright gold, or the color of the season. With the new outfit, she wears new jaunty hats that are worn on the back of her head in a manner that, but a few months ago, would have been considered very smart. Wear she the Joshua Reynolds hat, modified in style and in the richness of colors. For evening wear she will don a swagger hat in the tones of brown, with the feather trimming. Her hair will grow longer as the days and her broad-brimmed hat is discarded with the heavy Hercules braid, with a touch of tinsel on the tiny vest, or embroidery in cerise or green, or in the many new shades that the autumn boasts.

The girl who has had the leather gloves and the tan boots has been sure of herself for some time; but the real dressy dame is looking for gloves in the new shades that exactly match her outfit. These are the new reds, Bordeau and Burgundy; the Copenhagen blue, that exquisite pink violet, or amethyst; the heliotrope, the violet, the prune, and the safé-au-lait.

THE SHOP WINDOWS.

The shop windows are the thermometers of the fall styles for the maids and matrons who pass up and down Broadway or Spring street. Here is a group of people gazing at a new French broadcloth suit, which has just been placed upon a dummy. It is the new prune shade. The gloss is exquisite. The coat falls to three-quarter length, and is close fitting; the skirt is plain except for the heavy braiding that adorns the costume. Beside it is a wonderful olive costume in the same French broadcloth. It is trimmed with velvet bands that are themselves embroidered, and the buttons on the vest are velvet, with embroidered designs.

Many trig walking suits are rapidly passing into the possession of the bright-cheeked High School and college girls. They delight to present a swagger appearance, and invariably buy the Prince Chap coats, slightly-fitting in the back, with double-breasted front.

MOTHER'S PAISLEY SHAWL.

A whole window of new silks forms a vivid spot of color that attracts much attention. "Why, look, dear," said a gentle-faced woman, who suggested old lace and lavender, "those silks have real Paisley patterns, like mother's old shawl." Yes, the Paisley pattern was mingled with plaid stripes. Plaids rule the silk rainbows in the show windows, and will appear later in waists and even whole gowns. There are reseda, and many shades of brown, and green, really beautiful to behold. For evening wear, the plaids are toned into vague pastel shades. One of the most effective is the Argent gray in different shadings.

FOR HATS.

Women linger longest at the windows where the newest hats are displayed. If they look, they may perhaps see the new fall pompons, but they will not know that they are pompons, for the pompon has changed its nature, and is a mass of featner plumage that covers a whole hat. As the season grows older the autumn girl will look very much like the old English girl of 200 years ago. Already one of the best millinery establishments in the city has had numerous orders from society folk, for the wondreful dress hats that will be worn. The women are ordering these millinery achievements regardless of prices. The hats are fashioned of velvet or satin, and scoop out on the side. They are adorned with splendid ostrich plumes, arranged as only a French woman of an artistic maniac could devise. A hat just finished yesterday for one of Los Angeles' wealthiest women was fashioned of two shades of prune velvet, in dashing shape. Three glorious ostrich plumes formed the chief adornment; one was Copenhagen blue, another bright Napoleon blue, and still another a gorgeous violet.

YOUNG AMERICA, TOO.

But the women and the girls are not the only ones adding life and light to the continuous performance of the street processions at present. The past week has belonged to the school children. They are back to the city with enough energy stored to make things lively for the whole fall term. Tomorrow every school door in Los Angeles will open for them, and every boy and girl has been newly shod in anticipation. The shoe merchants have been wearing a grin for several days. Johnny and Susy have arrived, thousands strong, to storm the shoe shops. In the past week at least two-thirds of the 37,000 school children have bought new shoes.

The clothing stores have also done a land-office business. The small boy has been rigged out anew from top to toe. And this small boy is not so easy to suit as you may imagine, either. Just ask the clothing clerk. He displays the latest style in knickerbocker trousers. Mother looks pleased, but the young autocrat frowns. "No baggy pants for me; the gang won't stand for it." "But you wear corduroys like that," remonstrates the mother. "Oh, that's different," he replies—and he gets what he wants, too.

The teachers are thronging the streets as well as the children. Many have been East for their vacations, and some have been across the water to the Old World. They are full of enthusiasm, and do not resemble the weary people who went away at the close of the N.E.A. convention.

EVEN CHINATOWN.

Along the narrow alleys of Chinatown, where things are always old and forbidden, the impulse of the autumn is felt. "Freshies" who have come to attend the various institutions of learning are beginning their courses this fall by doing Chinatown. They do not display a great deal of understanding of the oriental arrangements, and in looking for a restaurant they are likely to jump at conclusions, and pull up at a barber shop. In fact, a number of them did last week. "There's not a bit of difference between them as far as I can see," quoth a jolly lad away from his home town for the first season.

The autumn is a prelude to the prosperous winter season, and if the present is any indication, things "are coming our way."

COAST INDUSTRIES.

Coal Mining in Washington.

There is an abundance of coal in Washington for the entire Pacific Slope if it could be gotten out. At Ostrander the chief engineer of one company, reports 8,000,000 tons of semi-anthracite coal available for mining, with 100 men at work producing about 200 tons per day. At Renton coal mine owners say that while there is an abundance of coal in the State, there is not money available for its proper development, and he believes that the situation will become worse every year. "It takes about $1,000,000 to put a coal mine on a proper shipping basis," says Mr. Gibbons, "and no company in Washington State has that much money.

Chair Factory at Portland.

A new chair manufactory has been established at Portland, Or., which represents an outlay of $125,000 and furnishing employment to 100 men. Being close to the lumber country, it is figured that the factory can fill its orders at a most satisfactory figure for its customers.

PROFITS OF MINING.

Sixty-five Millions Paid in Dividends to Stockholders in Eight Months.

During eight months of this year, 109 mines and metallurgical works in the United States have paid dividends amounting to $64,967,181.

These 109 concerns have declared in dividends to date $519,191,892 on an issued capitalization of $555,114,517, showing a return of 93¾ per cent. The 104 gold, silver, copper, lead, zinc and quicksilver mines reporting their dividends have already declared the sum of $471,274,208, which is equivalent to 124 per cent. on the outstanding capitalization of $383,239,467.

Copper mines continue to lead in the dividend list. During the first eight months twenty-seven copper mines paid dividends of $41,203,676, making a total of $331,448,166 since incorporation on an issued capitalization of $172,765,275. Calumet and Hecla mine, on its capitalization of $2,500,000, has disbursed to date $103,350,000 or 4134 per cent.; the dividends this year amount to $4,000,000, equivalent to 160 per cent. on par.

United Verde of Arizona is reported to have paid dividends of $23,395,323 since incorporation on its $3,000,000 capitalization; this year it declared $2,000,000.

Sixty-five gold, silver and lead companies have to their credit dividends of $12,478,456 this year, making a total of $127,096,543 since incorporation on an issued capitalization of $195,635,292. Most of these dividends have been paid in small, regular amounts.

One quicksilver property in California, owned in Boston, Mass., has announced a dividend of $60,000 this year, making a total of $940,000 since incorporation on $500,000 capital.

Dr. Leo S. Rowe, professor of political science in the University of Pennsylvania, and who was one of the American delegates to the Pan-American Congress held in Rio Janeiro, will start on Tuesday from Lima, Peru, for a three days' trip to Cerro de Pasco, 130 miles from Lima, the seat of the most important silver mines in that country.

MANSFIELD THE MAN.

BY A NEIGHBOR.

A great deal has been written about Richard Mansfield. But it was of Mansfield the actor, the property of the public, who paid so much a night to sit and watch him recreate the famous characters of drama and tragedy, as only he could, and bring all within the spell of his wondrous power.

But of Mansfield the man, the friends who knew him well can only tell of the love for nature, the passionate longing to be with her in all her moods, the quick understanding, the strong sympathy for anything that was hurt, and, above all, his real sincere loyalty to his friends, his love for wife and child, only they who were with him toward the last and who were in his household and his confidence can give a true picture.

He had a great love for the simple country life that he planned should be his in the end of his days, and when, a few months before he left for England, he called his wife and said to her: "When I die, dearest, I want you to promise me one thing about my burial, and where my body shall be laid. Don't cry over it. I would much rather go than suffer. You will do as I say?"

"Always, always."

"Then don't let them make you think of pomp and all the miserable mockery of putting the dust away, but let me lie where we have often stopped and found peace in the sight of sun shining on the quiet graves, you know where."

"Yes," she said, "I know. In the little old cemetery right here the cemetery that is so near to us. Yes, it shall be so."

It is. The dust of the great actor, the man who brought up art in America to so great a height, the man who worked out his life and his energy in the fulfillment of his ideals, lies in the little God's Acre of an old New England family, the Gardners. Yet in the pavt there were some hearts among them that thrilled with wider ambitions than the tilling of the soil. It is passing strange that restless spirit should have so hankered after the little quiet haven as did Mansfield.

But it is true. He would never drive past the cemetery without saying to his confidential friends something about it or without glancing at it, even in his gayest moods.

THE STREAK.

Mansfield was born in Heligoland, Germany, in 1857, and spent the first years of his life in the companionship of his mother, imbibing the shrewdness and versatility of the Yankee and the philosophy and grim determination of the German. This is shown in the invincible determination and resolution that marked all his work. They soon began wandering over Europe in obedience to the restless spirit of his mother, and it can be imagined that the boy, imaginable, plastic and receptive, took many ideas then that were never eliminated. He had full opportunity to study human nature in its sincerest and most unadorned moods. He was at school in the great school of life, and it is to this varied career that he owed his ability to read character, to penetrate the motive and get with an enlightenment not often vouchsafed to men, the very essence of the individual or the play. It was this training that made him equally good in presenting a Don Juan, a Chevrial, a Napoleon, a Beau Brummel, a Richard III, a Cyrano de Bergerac, a Shylock, or a Peer Gynt.

Only that imaginative half gloomy and melancholic streak that was in him gave him the real power to understand and portray Peer Gynt. No other can ever take the character and make it live as did Mansfield. It took away much of his lessening vitality.

At the request of his father, who was always interested in him, he was sent, finally, to school in England. He could have taught his staid old teachers much of the world.

His mother was set on his studying art. He did. But it was not painting on canvas, but on the hearts of men that was to make him famous.

Though he had enough of interest in painting and worked hard enough and produced pictures that sold encouragingly for an amateur, his heart was not in the work. He felt instinctively that he could not make a living, still less fame, by the brush, and so threw it up, greatly to the disappointment of his mother. His next effort was a commercial one, and in this he used to recall with delight the success he made as a thorough failure.

The exchequer was low. He was given to understand that as he wished to have his own way, he must depend on his own exertions, and he set out to do so with an odd equipment.

He had received a good musical education. He could play the violin well, and his voice was pleasing and taking. His friends secured him some drawing-room engagements, where his cleverness in singing and depicting characters made him a great favorite. But when society left for the country, his revenue fell off. He was not sufficiently known to be invited down, and then began that terrible struggle of pride and poverty that left an indelible mark on his character.

He walked the streets of London without a penny in his pocket. He slept in an attic, as long as he could, and he earned money when he could by playing in the streets and singing in the music halls. He stuck to his part doggedly, and one day when he was at the very ebb, the tide of his fortune changed.

GOOD FORTUNE.

He had the good fortune to attract the notice of W. S. Gilbert, who was looking for a man to fill a minor part in one of his operas. He told Mansfield at once when he had witnessed his first effort that he could act. Indeed, to all the part assumed such a proportion that the others were dwarfed. Then he knew why he had been fighting fate's battle. He had reached the right path at last.

Mansfield himself told Mr. Gibbs that he had been days with only a crust of bread, days when he debated whether he should not end the game and then would rise to fight again.

He had quite a deal of varied experience in small and some important roles when he made his first appearance in America in 1882. He was very well received, and in less than four years was a star.

In 1883 he got his first great opportunity, when J. H. Stoddard, who was cast by A. M. Palmer for Baron Chevrial in "The Parisian Romance," declined the part. Mansfield, then in a still more minor role, came forward and begged to get the opportunity. It was given him. He stepped on the first round of the ladder of success. His ascent was rapid. There is no need in this article to deal with the public side of his career further.

The one mistake which Mansfield made in his public life was in merging the actor into the manager, but he believed that it was possible to do this and achieve profit. He followed in this act the traditions of Shakespeare, whom he worshiped. Financially he had no cause for complaint, for with his fine artistic soul he had inherited the shrewd Yankee ability to calculate what returns would come from the most apparently daring and extravagant speculation and he generally succeeded. When he didn't, he never displayed the least regret. He was a totally different man in talking business. As soon as that was entered, he became cold, hard, almost like the Shylock of his own creation.

His wife was known on the stage as Beatrice Cameron, but her real name was Susan R. Hegerman, and through deep friendship for her father and family, the late Edward N. Gibbs, a leading merchant of New York and Norwich, came to be the closest of friends in the early years of Mansfield's married life, and all through the life of Mr. Gibbs.

Mansfield and Beatrice Cameron were married in 1892 and his first act was to insist that his wife retire from the stage; not even in private theatricals was she allowed to appear for six or seven years.

They spent their summers with the Gibbs at Pinehurst in Norwich, and at the Eastern Point home of the banker, and there it was that Mansfield first got his great love for New London, where he died.

Their only child was named after Mr. Gibbs and it was when the wife and child and father were together, that the great love he bore for both was apparent to even the most careless observer.

It was a very gay crowd that gathered at the Fort Griswold in the days when Mansfield was on that side. The hotel was under the management of "Billy" Hager, one of the finest hotel men in the country and noted for possessing a wife whose tact was only equaled by her kindness and quick wit. Many of the leading theatrical lights of the day were there, among them Evans and Hoey.

Poor old Hoey, that bubbling spring of mirth, and Evans and Mansfield were inseparables and some one dubbed them the "Three Great Men." Evans was always solemn; never morose or inclined to be reticent, perfectly willing to be drawn into conversation, but always seeming to be carrying the weight of his conceptions with him. When aroused by the pranks of the other two, he would take his part heartily or watch them with smile of content.

Hoey was never still. His brain was a storehouse of fun and his good nature was inexhaustible. He was tender and companionable to the little children and he and Mansfield delighted in giving them pleasure. They gathered all the children in the hotel and taught them plays, and Mansfield, at his own expense, fitted up a little theater in the ballroom and coached and arranged the parts in a little play. While in this play, Irene Prayer, who afterwards was his leading lady, attracted his attention and he went to her mother and advised her to have the child educated and he would stand the expense.

Mansfield was fond of practical jokes and played them unmercifully on others but no one but Hoey ever dared to play them on him.

His wit was quick and pungent and he delighted in punning. At that time there was a family of atrocious musicians boarding at the hotel and it was the custom of the members to take possession of the ballroom certain evenings. The orchestra that played, that year was Fred C. Wight's. Wight afterwards became known as composer of the music of Mrs. A. C. Tyler's opera, "The Girl and the Bandit," and is a writer of fine band music. He and Mansfield were friends from the beginning, and Mansfield, who had had an erring love for music, admired Wight's. It is not generally known, but the great actor was very fond of poetry and had written a book which was circulated among his friends. Among the poems were some which Wight had set to music. Mansfield himself had set some of his work to music to airs that were very effective.

"QUITS."

One evening while the family were making night hideous, Mansfield and Wight were sitting together, when a friend approached and said: "For Heaven's sake, what is that noise?" "It is Wight's orchestra," said Mansfield.

"Yes," said Wight, "playing one of Mansfield's compositions."

"Quits," said Mansfield.

On another occasion while waiting for the telegraph operator, Mansfield sat on a pile of papers which the newsboy had just brought into the hotel.

The boy waited a second, then said: "I wish you wouldn't sit on my papers, Mr. Mansfield."

"Why shouldn't I sit on the papers?" asked Mansfield. "They do on me, every chance they get."

His poetic talent he employed in hitting off the characteristics of others and often his friends would be compelled to laugh at something that held up themselves to their own gaze, delivered in the most matter-of-fact manner.

No one could do a more fatal thing than to show that he was afraid of him. This became known to a local gardener who saw that every time Mansfield swore, which was not infrequent when he was trying to have his concepts carried out, those around seemed to be paralyzed with fear. He was in a great rage when he walked up to the gardener and said:

"Why it is that your — idiots cannot carry out what I tell them so plainly?"

"Ah," said the man, "get to the deuce out of here. You are only interfering with the help. I tell you plainly when I'm doing a job, I don't let any —— outsider boss me."

Mansfield looked at him in amazement for a second, then burst out laughing and walked away. That man always got all his trade.

He amused himself by striking terror into those who did not understand him. Having equipped a yacht, he set deliberately to work to make the life of his captain a series of palpitating, bewildered endeavors to ingratiate himself into a favor that never seemed to be his. One summer afternoon, he set out with a party for a sail around the Sound, but the wind died out and they were becalmed. Mansfield walked over to the captain and said:

"Captain, why don't you give us a good sail?"

"We can't sail, sir, when there's no wind."

"But I hired you to sail this yacht," cried Mansfield, assuming his deepest chest tones. "You must sail it, sir."

"But I can't sail it without wind, sir," said the poor captain, actually shrinking before his gaze.

"Then I shall have to discharge you and get some one who can. Whoever heard of a man hiring a sailor who couldn't hoist the wind?"

The captain had a system of grammar that was far from being patterned after Lindley Murray's, and he also had a contempt for the trammels of language. Mansfield would sit beside him for hours and correct his every utterance, with the mischievous air of a big boy on his smooth-shaven face, elaborately begging the captain's pardon every time, until, one day the old salt turned on him and said:

"I dunno as I keer for you for my pilot, Mr. Mansfield."

"Indeed, captain. And why not, pray?"

"Well, we ain't built alike; we never was rigged alike, and we never will be; we don't sail by the same chart; we don't hanker after the same things; my talk's my own. It's different from yourn, and I guess it allus will be. I'm no hand at book talk, but, by the Great Horn Spoon, I can git around the P'int and back agin without no grammar. I'd jest as soon be put in a strait-jacket as to talk like you. Now you lemme steer myself and we'll be mates."

"All right, captain; you are the captain of the deck henceforth."

THE BOY.

Mansfield idolized the little boy who came into his life, nine years ago. And in every way, he is the replica of his father. From the first he took to mimic presentations of life and had his little theater, his toy soldiers and puppets. He is a sturdy, lusty boy, already a fine scholar and possessing his father's force and the sweetness of his mother. He delights in playing soldier and Indian, and carries into his work an earnestness that makes it seem real. A few days before the death of his father he was playing Indian with the gardener's son, and, looking at him, said: "Now, I am going to scalp you."

The boy ran, shrieking, to his mother, who told Mrs. Mansfield, who reproved Gibbs, saying he shouldn't talk as if he meant it.

"Certainly I didn't intend to scalp him, mother, but what was the use of making believe unless I made him believe so?"

"But I don't want you to scare Melchoir, dearest. It makes me sorry."

"Certainly not, mother. I wouldn't make you sorry, anyway."

THE MOTHER

The boy idolized his father and adores his mother. So do all who know her. Not only for her delicate grace and beauty is Mrs. Mansfield liked, but for her permanent good humor. She is always brightly interested in everything that interests her friends, and is willing to help all public and private charities. Her sympathy with young and old is something remarkable, and the devotion she shows to home life utterly refutes the idea that actresses can never be happy off the boards. She is another Mary Anderson.

Mrs. Mansfield was seldom seen out unless in the company of her husband or child, or both. He and she delighted in going out walking with the dog and he always had her with him when he went to the Casino at the beach to take his daily baths. Mrs. Mansfield would remain in the cottage and before he left it, Mansfield invariably bent and kissed her hand. But she was not exempted from his sudden freaks of fancy. One day they were driving up town when he suddenly said that he disliked the jacket she was wearing."

"I would take it off if it were not too cold," she said.

Mansfield said nothing, but as they came opposite a clothing store he gave the signal to the coachman to stop, and alighted. He was gone only a second and when he came to the door and asked Mrs. Mansfield to come in. She did with a smile, and Mansfield turned to the clerk.

"There, that white flannel coat is just the thing for her. Put it on."

"But, my dear," said she, "it is a man's coat."

"It was made for a man, but it will be yours when you put it on. Now look at yourself."

She did. The straight lines were very becoming to her slight young figure and she laughed and accepted it.

About five years ago, Mansfield began to be affected by the disease which carried him away. He continued his work, but the pains grew and at last he had to leave off. But though the public were led to believe he would recover he had no such faith after his vain visit to England. His one longing was to get home, back to the New London which he loved.

After leaving Eastern Point the Mansfields came to New London. It did not take him long to see its beauties. He went out on Ocean avenue where, hundreds of feet above the shore, the magnificent panorama of sea and land spread out before his eyes, he worshiped the locality, literally, and would sit for hours on the porch of the Grange, his second home there, looking at sea and land, last year.

He bought a great deal of property as did Mrs. Mansfield, and every thing they did beautified the locality. Then he began the building of Seven Oaks. It was his wish to see it before he died, and the architects hurried the work and full grown trees were transplanted and vines were planted so that when he came it looked as if years of growth were in vigorous foliage and the beautiful trees. The place is a haven of rest and beauty and every detail shows his perfect taste. He liked luxury and yet he loved simplicity. His favorite sitting-room was severe enough in its equipments, yet always had an inviting air.

HIS REGRETS.

His intense paroxysms of pain made him do things that he regretted when they were over. The privations of his early life, the tremendous strain he imposed on himself began to tell. In the fall of 1906, the barn on the property got on fire. Its loss would certainly mean the destruction of Mansfield's own home with its treasures of priceless art and manuscripts and costuming. There was an independent hose company in the colony. The chief ordered it out and the men came rushing to the fire. But Mansfield, with the training of the man who has faced emergencies before, had set every man on the premises to work, and the flames were being subdued. The chief of the independent company interfered and an altercation resulted in which Mansfield, with as little regard for the other as if he were a child, deliberately cuffed him over the face and out of his way.

He wanted to die in New London. He gave up hope in May and simply allowed his wife to believe that he was seeking a cure, when he knew it was hopeless. The fact is not generally known, but Mansfield had a strong leaning to Christian Science, and when in the city, attended its churches. He had a Science practitioner with him for a while.

The Sunday before he died he sat in a wheeled chair on the veranda silent and calm. He seemed to be reviewing his life for he murmured a bit from Baron Chevrial, which was always his best-liked character. He sat out until actually forced by weakness to enter the home which he never left until the end.

It was his desire that his boy, whom he spared all pain, should not be at his deathbed, should remember him as he was, his companion and playmate. To the last, until he passed into the coma of death, the death for which he longed when he saw his case was hopeless, he was considerate, and thoughtful, though bitter, indeed, it was to relinquish the hold on the life which was offering so much to him, the life that he had planned to fulfill.

Never till their own dying day will the influence of Richard Mansfield fade from those who ever knew him, knew him as Mansfield, the man.

CHARLOTTE M. HOLLOWAY.

New London, Ct.

He Needed to Smoke.

Once upon a time, during a strenuous railroad-building battle in the Rock Mountains, Francis Lynde, writer of the new novel, "Empire Builders," was field officer in charge of men-moving. Finding himself at the tracklayers' camp one bitter night, fifteen miles above his base of transportation supplies, he borrowed a construction engine, and with the Irish camp watchman for a helper, started down cañon for a string of empties.

The night was black-dark; the unsurfaced track was as rough as a corduroy road; and the grades and curves were heart-breaking. Very early in the game the substitute fireman lost his nerve. Staggering across the cab, he shouted huskily into the ear of the pro tempore engineer:

"Arrah! Misther Lynde, 'tis a foine runner ye are entoirely, and I'm sorry to be throublin' ye to stop her."

"What's the matter, Mike? Are you scared?"

"Divil a wan bit am I scared, but I think I'll have to be walkin' back along. I did be 'lavin' me pipe up yonder at th' camp and I'm that near dyin' for a shmoke!"

MEJICO.

AMOUR PROPRE OF MEXICANOS.

Stands in Way of Proposed Exposition.

Fears That It Would Not Be Duly Successful.

Important Negotiations of an Oil Company.

[SPECIAL CORRESPONDENCE OF THE TIMES.]

CITY OF MEXICO, Sept. 10.—The centennial of the Declaration of Independence, in Mexico, occurs on September 15, 1910. The struggle of this country for freedom from the control of old Mother Spain commenced on the night of September 15, 1810. The great priest, Miguel Hidalgo y Costillo, on that night roused his parishioners by ringing his parish bell. He then urged them to rise against Spanish control and wipe it off the Mexican continent. With something of the spirit of Patrick Henry he showed to the Indians that thronged about him that thraldom meant death, and liberty meant life. The struggle commenced that night, however, did not definitely triumph until 1821, or nearly eleven years later, when the Mexicans accomplished the task. Under the splendid Iturbide they gave the final blow to Spanish control. But the genetic date of Mexican independence has justly been ascribed to September 16, 1810. Every year at midnight of that date there are characteristic ceremonies in this country and in this capital. The President of the republic appears on the central balcony of the National Palace, and after ringing the old liberty bell which hangs over the facade, he cries, as did Hidalgo: "Long live Mexico!" etc. This year the ceremonies will be somewhat varied on account of the fact that Mrs. Diaz is in mourning and cannot be present at the Presidential reception that night. A mammoth serenade, however, will be given in the center of the plaza, and fireworks will be set off for the edification of the 15,000 or 20,000 people who will throng those historic grounds. The President will give the usual grito or cry, at midnight, but there will be no official reception.

In connection with the centennial of Mexican independence it is significant that this country is not planning to hold an international exposition. There are many reasons which commend this course. An international exposition, or world's fair, held at this capital on that occasion would involve the national amour propre, and any failure would do immense harm in the country. Failure would be more probable than success, for it would be difficult for Mexico to keep up with the standards already established by Paris, Chicago, Buffalo and other points. This consideration has even prevented some European countries from holding expositions in the near future. In point of romantic interest Mexico can indeed compete with any country in the world, but, on the other hand, it would be probably true that the magnitude of the preparations for a world's fair would be too severe a strain just now on the economic resources of the country. It is doubtful whether the industrial development of Mexico at the present time would efficaciously engage the coöperation of the great manufacturing nations of the world, especially as the world is somewhat weary of expositions on general principles. Some years ago private parties interested themselves in plans for holding a universal exposition in Mexico, among these gentlemen being the late Salvador Malo, Viscount Cornely and John R. dos Passos. Some preliminary work was done on the large Ansures grounds just north of Chapultepec, in the erection of buildings and preparation of grounds. But the government, conservatively and wisely, declined to give encouragement to the gentlemen, and the project fell through. The government considered that success was highly problematical at the present time, and that an unsuccessful attempt would do more harm than good. Meanwhile a building has been erected near the Central Depot, wherein to collect a nucleus for a national exposition. It is possible that the 15th of September, 1921, may witness something definite in the way of an international exposition to celebrate the final triumph of Mexico over Spanish occupation, but at present such a proposition is not practical in this country.

On the other hand, Mexico is in a fever of local improvements, not only in this capital, but in other great cities, where asphalt pavements, cement sidewalks, electric lighting and electric tram lines are being projected. The country is being, therefore, electrified on a bigger scale than ever before in its history, and by the year 1921 the republic will be in a far more convenient condition for the real celebration of its independence from Spain.

BIG OIL DEAL.

Negotiations are now on between the National lines of Mexico and the Mexican Petroleum Company, Limited, a California concern operating near Tampico. By these arrangements, when completed, all locomotives of the merger lines will use oil for fuel. Thus, two-thirds of the railroads in this country will be supplied with oil fuel. The National lines have been contemplating this move for some time, and are at last getting down to active negotiations. The Mexican Central, which owns one-third of the mileage in the country, or about 3500 miles, is already using about 3000 barrels a day from the Mexican petroleum fields, and the entire amount needed for the merger lines would be about 20,000 or 25,000 barrels a day. The company seems confident of its ability to furnish the oil necessary. It has increased its oil output, and facilities for handling it, and claims that it is in a position to supply the demand made upon it. In some portions of Mexico the objection has prevailed that oil could not be used on account of the many tunnels on the line, but on the Central and other portions which will use oil fuel there are practically no tunnels.

Messrs. Philip M. Keefe and F. M. Main, the former a well-known mining man, and the latter a mining engineer, have just examined the asphaltum deposit on the Hacienda of Palmatalempa, in the State of Puebla. They have a very favorable opinion of it. They found various asphaltum deposits, and examined one small lake about 150 feet in diameter, on the shores of which were large and prominent bodies of solidified asphalt. The product of the lake is carbonaceous compounds of a pitch-like nature, with a very fine black luster, which can be easily extracted and solidified, making a grade of asphalt from which an analysis shows a fineness of 95 per cent. The formations surrounding the deposits are of a porous sandstone, which, from surrounding conditions, show strong indications of petroleum deposits. These beds lie in the same belt as the now famous petrolie and asphalt deposits of Ebano, the oil fields mentioned in the foregoing paragraph. The altitude at the asphaltum lake in Puebla is 500 meters. The superficial area in this vicinity is 1200 hectares, or about 2500 acres. The majority is a very rich soil, susceptible of all classes of vegetation, with plenty of water. There is one water fall of 42 meters, from which about 1000 horsepower can be developed. The gentlemen expect to bore for petroleum, as well as work up the asphalt deposit.

NOTES.

The steamer Strathahan, having on board rails for the Mitchell Mining Company, has just arrived at Acapulco. These mines are located at La Dicha, in the State of Guerrero, and are owned by Californians. The rails have come from Antwerp, and will be used in the construction of the line which the Mitchell company has had under way for nearly a year. The line will give them an outlet for the ore from their mines to the Pacific Coast.

About the 20th of this month, Judge Ignacio Sepulveda and his family expect to start for California, Mrs. Sepulveda, who has been quite ill, is recuperating gradually, and she, with her daughter, Miss Conchita Sepulveda, and her sister, Mrs. George W. West and family, will accompany Judge Sepulveda north. This is Judge Sepulveda's first visit home since leaving, over twenty years ago, and, like Rip Van Winkle, this worthy gentleman, upon whom the snows of time have settled kindly, will find many a change in the old home conditions.

EDWARD C. BUTLER.

CALIFORNIA RAILROAD AND IRRIGATION PROJECTS.

The following extracts from the 1906 report of the California State Board of Trade are worthy of note.

"The most notable and important movements toward progress in the State, inaugurated in 1905 and actively continued through the year 1906, are railroad building—both steam and electric power—and the construction and extension of irrigation projects. These have a very important bearing upon State development, and will put in circulation millions of dollars and tax the capacity of the State to furnish the required labor.

"Development in Southern California moves along with the rapidity that has characterized that part of the State for many years past.

"Great activity is observable in the San Joaquin and Sacramento Valley regions, and among the northern coast and some of the northern mountain counties.

RAILROAD BUILDING.

"The building of the Western Pacific Railroad through the northern counties is an important movement, calculated to stir the energies of that wonderfully rich country, and awaken its people to the possibilities that lie in it on every hand. Electric roads are projected in many directions through the Sacramento and San Joaquin valleys, some of which are under construction. The cities or Sacramento, Stockton and Fresno, through the construction of suburban and interurban lines, are being brought into closer touch with producing centers. It is quite probable that within a very few years these electric lines will have connection with Redding on the north, Bakersfield on the South, Santa Cruz on the coast, the cities of the Sonoma and Napa valleys and the city of San Francisco.

"One electric road has been constructed from Merced into Yosemite Park; a second, viz., from the city of Fresno, is soon to be completed. The expense of visiting that marvel of nature will not hereafter be a barrier to the masses who have not hitherto been privileged to see what opulent travelers have crossed oceans to enjoy. A cross-country electric railway is to be built from Grass Valley to Marysville. Already Chico, Oroville and Marysville are thus connected. Lakeport is to have an outlet through Napa, San Rafael, Tiburon and to San Francisco.

"Branch railroads of the Southern Pacific are being built to the Klamath Basin and to Klamath Falls, to tap the vast district opened to settlement by government reclamation works. It is not improbable that Portland may ultimately be reached by this route and the Siskiyou Mountains be flanked. The Northwestern Pacific Railroad—formerly called California Northwestern—will be extended to Willits, to Eureka, Humboldt county, and not stop short of the splendid redwood forests of Del Norte, and later may thus reach Portland.

"These improvements mean new empires of wealth and thousands of new homes; they mean the development of vast enterprises where partial stagnation existed heretofore, and the opening up to the markets of the world the two largest and most valuable forests on the globe. And, not least, they mean the uplifting and filling with hope and confidence the people of the north coast counties and the northern and central portions of the State, and converting them into active and enthusiastic State builders.

"There is no longer any doubt among landowners that the highest uses of the soil of California can be attained only through irrigation. Much more has been done towards preparation for irrigated farms than is generally supposed. Among the irrigation enterprises in Northern California the most important one in course of construction is the central irrigation canal in Glenn and Colusa counties, on the west side of the Sacramento River. The water is taken from the Sacramento River. The system is designed to irrigate 200,000 acres of land which has heretofore been cultivated almost exclusively to cereals. The works are approaching completion, and considerable land is already being watered by this canal. It would be difficult to overestimate the importance of this enterprise to the people of California.

"Another important irrigation enterprise is by the Butte County Canal Company, which takes its water from the Feather River and conveys it to land in Butte, Yuba and Sutter counties. This system is to cover 80,000 acres and is on the east side of the Sacramento River.

"The Orland irrigation project, under the Reclamation Service—the first unit in the plan for irrigating the Sacramento Valley—is now to be carried forward. The sum necessary for this work, $650,000, has been made available from the United States Reclamation fund, and demonstration of the practicability of irrigation projects under Federal control in that part of the State is to be undertaken at once."

Los Angeles Office of
The San Francisco Chronicle
Ramona Book Store
516 South Broadway—Telephone, Home 1975
Advertisements and Subscriptions Received
W. H. HINCKLEY - - - Dealer

Dr. Humelbaug
Dentist
305½ S. Spring
I can stop toothache in two minutes. I can [illegible] from sensitive dentine. This is highly essential in [illegible] sensitive molar, but you want more than temporary relief. It must be good," for memories of tooth pains are very lasting. I want to [illegible] the importance of your saving your own teeth, and I want you to remember me when I say
I Know How to Permanently Preserve Your Teeth
and, what is more, I am honest enough to give you the best. I am still making those good crowns, either gold or porcelain. They are the best. If your teeth are all lost, no skill on earth can fit you teeth without a plate. What you want is a plate you can eat with. Then you want it light and of material adaptable to the walls of the mouth. Then we must have appearance. I can position the mouth and face the natural restoration. Have not space to show you, but come in and see samples. Quality and permanence for all our services is the secret of my success.

7% BONDS
If you have $100, or more, you can have bonds.
They earn a clear seven per cent. interest.
Payable semi-annually.
They are safe—protected by State law—security behind them averaging seven times the amount of the bond.
We collect interest for you, keep the bonds in fire-proof vaults, if you wish, both without charge.
Consult our Bond Department Or Write For Booklet
Merchants Trust Company
PAID-UP CAPITAL $500,000
207-209-211 BROADWAY

WILL EXHIBIT AT LOS ANGELES
Three Days COMMENCING... MONDAY, SEPT.
SHOW GROUNDS: PRAGER PARK
RINGLING BROS. WORLD'S GREATEST SHOWS
A BIG NEW 6 FOLD CIRCUS ALL THE WORLD CONTRIBUTES TO THIS
CAPITAL INVESTED $3,500,000
85 DOUBLE LENGTH RAILROAD CARS
1200 PERSONS 650 HORSES 40 ELEPHANTS 100 Cages
THE WHOLE WORLD RANSACKED FOR ITS ATTRACTIONS
200 Artists Of This Great Show Imported From Abroad
From Russia:—Riccobono Equines, with Human Sons. The "Good Night Horse", His Wife and Family.
From France:—Alexander Patty, the Man Who Walks on his Head like others walk on their feet.
From Hungary:—The Marnello-Marnitz Troupe, who play Musical Instruments in Apparently Impossible Acrobatic Attitudes.
From Italy:—The Bedini Family of Five Famous Riders, with their Wonderful Riding Dog, "Russ."
From Persia:—The Great Mirza-Golomp, the Shah's own personal Acrobatic Court Entertainers.
From Spain:—The Splendid Tuxedos.
From Sweden:—The Distinguished Nootsel Family.
From England:—The Holloway Troupe of High Wire Wonders.
From Australia:—The Famous Flying Jordans, Ten in Number.
From England:—The Famous Acrobatic Artistes.
From Japan:—The Troupe of Japanese Artistes.
From Russia:—The Troupe of Russian Artistes.
From Germany:—The Troupe of German Artistes.
From Ireland:—The Troupe of Irish Artistes.
From Spain:—The Troupe of Spanish Artistes.
From Italy:—The Troupe of Italian Artistes.
From Persia:—The Troupe of Persian Artistes.
From Sweden:—The Troupe of Swedish Artistes.
From Australia:—The Troupe of Australian Artistes.
From England:—The Troupe of English

elbaugh
tist
Ramona Block
I can sooth and allay the ... essential in dealing with a ... an temporary relief. It must ... very lasting. I want to ... teeth, and I want you to ...
ently Preserve Teeth
... to give you the best ... either gold or porcelain, for ... all lost, no skill on earth can ... want is a plate you can eat ... adaptable to the soft ... rance. I can positively give ... Have not space to say ... and permanence for all my ...
S
or more, you can invest in ...
seven per cent. interest.
ally.
rotected by State Law—with ... um averaging seven to ... of the bond.
t for you, keep the bonds ... if you wish, both without ...
ants Trust
ompany
APITAL $500,000
9-211 BROADWAY
LOS ANGELES
AY, SEPT.
PRAGER PARK
GLING BROS WORLDS GREATEST SHOWS
1260 PERSONS 650 HORSES 40 ELEPHANTS 100 Cages
FOR ITS ARENIC ...
erved seats will be on sale ... the BARTLETT MUSIC ... Hall), at exactly the same ... ns on the show grounds.
ngeles. Exclusive ... rhen, Burns-Fanow ... ext Godfrey's Restaurant
TAILOR
The 12 Mirza-Gelma ... 10 Flying Jordans ... and Daisy Hengist ... d's Funny Mex ... Artists
REE STREET PARADE ... LS AND A BIG NEW ...

Our Parties and Presidents
FROM 1789 TO 1904.

(COPYRIGHTED, 1907, BY CLIFTON RODES ROLLINS.)

NAME OF PARTY	Consecutive Number of Presidents Elected	NAME OF PRESIDENT ELECTED.	Year Elected	Birth of Party	Times Party Was Defeated for	Times Party Won	Times Party Lost
	1	George Washington	1789	1789		1	
	1	George Washington	1792		7	3	4
	2	John Adams	1796				
	3	Thomas Jefferson	1800				
		Thomas Jefferson	1804				
	4	James Madison	1808	1792	8	6	2
		James Madison	1812				
	5	James Monroe	1816				
		James Monroe	1820				
	6	John Quincy Adams	1824	1824	1	1	
	7	Andrew Jackson	1828				
		Andrew Jackson	1832				
	8	Martin Van Buren	1836	1824	24	8	13
	10	James K. Polk	1844				
	12	Franklin Pierce	1852				
	13	James Buchanan	1856				
	15	Grover Cleveland	1884				
		Grover Cleveland	1892				
				1828	3		3
				1831	2		2
	9	Wm. Henry Harrison	1840	1836	5	2	3
	11	Zachary Taylor	1848				
				1839	2		2
				1843	2		2
				1856	1		1
	14	Abraham Lincoln	1860				
		Abraham Lincoln	1864				
	18	U. S. Grant	1868				
		U. S. Grant	1872				
	19	R. B. Hayes	1876				
	20	James A. Garfield	1880	1856	13	10	3
	22	Benj. Harrison	1888				
	25	William McKinley	1896				
		William McKinley	1900				
	26	Theodore Roosevelt	1904				
				1860	1		1
		Not voted for		1860	1		1
		Not voted for		1864			
				1872			
				1872	9		9
				1872	13		13
		Not voted for		1876	3		
		Not voted for		1876			
		Not voted for		1884			
				1884			
				1888	1		1
		Not voted for		1890			
				1892	4		4
				1892	4		4
				1896	1		1
		Not voted for		1896			
				1896	1		1
				1900	2		2
				1900	1		1
				1900	1		1
				1904	1		1
				1904	1		1

On January 7, 1789, the date of the first Presidential election, there have been thirty elections for President, and twenty-five men have been elected Chief Executive of the United States during that period. Only nine of the twenty-five have been reelected, viz.: Washington, Jefferson, Madison, Monroe, Jackson, Lincoln, Grant, Cleveland and Wilson, showing 43 per cent. reelected. Four men have been President who were never elected to the office, viz.: John Tyler, Millard Fillmore, Andrew Johnson and Chester A. Arthur. John Tyler served out the term of William Henry Harrison, who died in office. Mr. Harrison only served from March 4 to April 4, 1841, this being the shortest time that any man has ever been President. Millard Fillmore served from July 10, 1850, to March 4, 1853, serving out the unexpired term of Zachary Taylor. Andrew Johnson served from April 15, 1865, to March 4, 1869, filling out the unexpired term of Mr. Lincoln. Chester A. Arthur served from September 20, 1881, to March 4, 1885, filling out the unexpired term of Mr. Garfield. Theodore Roosevelt served from September 14, 1901, to March 4, 1905, filling out the unexpired term of Mr. McKinley. Mr. Roosevelt is the only man who was elected President after filling out the unexpired term of a regularly elected president. Out of twenty-one men who have been elected President, seven died in office—two from natural causes and three assassinated. Of the seven vice presidents, of the men who have died in office, four have been assassinated. Abraham Lincoln was elected four times—in 1860, 1864—but was elected for only three terms—in 1792, 1796, 1800 and was elected two terms in 1804. These are the only instances where the candidate was elected by popular vote four times. Practically in America was a party system built about 1800, when other parties began to form—going by various names, the most important, however, being the Democrat-Republican party. This hyphenated party practically elected every Presidential candidate from 1800 to 1828, electing six Presidents. Political parties are a matter of growth, disorganized at the election of John Quincy Adams, he having been elected by what was then called the Coalition party. Owing to his doctrines he took the name of the Democratic party, and in 1828 elected Andrew Jackson President. In 1831, at Baltimore, the Democratic party held its first national convention ever held in the United States. From that time none of the political conventions or promulgations of political platforms, since that date, the different parties have held national conventions and adopted platforms. Many of these platforms is one of the most interesting and instructive studies any individual can indulge in, and most people will admit that many of these platforms are absolutely unreadable, but all must admit that they were inspired with the best motives of improving the condition.

The Republican party has won the majority of elections—having been in power 36 years to its credit. It was defeated in the year of its birth, in 1792, and, with the exception of the last two dates, has been in power since 1860. Cleveland is the only man who was elected, then defeated and again elected in his third term. This leaves the unique distinction of having a plurality of the votes polled at all three elections in which he participated, and in 1888 was defeated in the Electoral College, though he had a plurality of the votes cast. A glance at the table will show the fact that out of twenty-one Presidents only six have been elected by their own never having had a majority. One of the most striking features in our national life is the manner in which parties cling to power. One of the most remarkable records along this line is that of the Republican party. Adopted by the people for the first time, it was successful in the field, it continued to defeat at nine Presidential elections. This is an example of the tenacity with which parties existing in our national life cling to power. The last time the vote was divided between more than two parties was in 1892, when Harrison received 145 votes, Cleveland 277 and Weaver, of Iowa, Greenback candidate, received twenty-two votes in the Electoral College, viz.: Colorado, Idaho, Kansas, Nevada solidly, and one vote each from California and Oregon. It looks as though at the present time the States of Colorado, Idaho and Nevada, all producing gold, silver and copper, and producing States in the West, would solidify for the Republican party. When the great future political lines will be drawn it will suffice to say that the selection of the men who have presided over the destinies of the greatest nation beneath the sun, the slightest mistake has never been made, because all of these have been strong, courageous Christian gentlemen, each worthy in the fullest sense to merit the confidence of the entire nation. These twenty-one men have, in a period of over a hundred years, conclusively proven that our form of government has long passed the experimental stage. In the period from 1789 to 1904 the Union of States has been put to almost every test that could possibly arise in our national life. The saddest and most crucial period in all these years was from 1860 to 1865. Never in the history of the world did a country experience such a vital test of its positive strength as to the very meaning of the word Union. Happily, over that test—and never forgetting for one moment of time to strew flowers upon the resting places of both the Blue and the Gray—we are forging along at a pace at which the whole world stands in admiration. It should be the highest aim and crowning ambition of every citizen given protection by our flag to see to it that every future President elected by them should be right up to the standard of the past.

NEW CROP.

MUST RAISE CAMPHOR.

CHIEF SUPPLY NOW COMES FROM JAPAN.

In Case of War With That Country We Would Be Handicapped in the Manufacture of Smokeless Powder, Which Is so Necessary in Modern Warfare.

Should this country go to war with Japan, what would we do for smokeless powder?

This is a question of which few people thought, and yet it's a mighty practical query. Smokeless powder has come to be regarded as practically a necessity in modern warfare. No way has yet been found to manufacture it, except with the use of camphor. And Japan has a complete monopoly, up to date, of the camphor market. Upon her Island of Formosa stand the only trees which produce the article in any commercial quantities. And if the Japanese should go to war with the United States, of course one of the first things they would do would be to shut off our supply of camphor. Probably enough could be scraped together in this country to supply the needs of the army and navy for a short war. But a war with Japan wouldn't be short.

Fortunately, there isn't going to be any war with Japan, according to present indications. But wise old Secretary Wilson's Department of Agriculture doesn't propose that this country shall be caught napping in the future, says the Washington correspondent of the Seattle Times. He realizes that camphor might be declared contraband of war, even if we got into trouble with some nation other than Japan, and that consequently our supply might be cut down very seriously. So his department is working upon a scheme to produce camphor in this country, and considerable headway has already been made.

The department's experts have found that the camphor tree will grow in this country, particularly in the southern parts. They have started some of the farmers to growing the trees. The experts in Washington learned some time ago that a Florida man had a camphor tree grove covering forty acres, and that he was about to cut the trees down for firewood. They induced him to let the trees alone, and now that grove is producing quite a bit of camphor.

The Agricultural Department wants to establish a camphor industry in this country which will be quite in contrast to the wasteful methods prevalent in Formosa. There the camphor trees are cut down bodily, and the camphor extracted from the entire tree. This way of doing business is, of course, mighty hard on the camphor forests. Experts here have discovered a better way. They find that a camphor tree can be made to produce an annual crop. They have shown to their own satisfaction that prunings can be taken from a fair-sized tree once a year, and that the camphor can be extracted from these prunings. In Formosa the trees are allowed to grow separately, and to attain great size, frequently being fifty or sixty feet high. The scientists of this country have shown that camphor trees can be made to grow like an ordinary hedge, and that they can be clipped once a year, just as evergreen hedges are trimmed. The annual crop of clippings is the base from which the camphor is extracted.

This Is the Store That Is "Staying In Business"



The Store That Wants 1000 "Mother Goose" Rhymes and Jingles



Roman Seat—mahogany, golden or weathered oak, just like the cut, regular value $4.25. Sale price $2.15

So many stores are making all sorts of wild claims about going out of business—"Closing Out," "Selling Out"—and what-not, that the average person scarcely knows what to believe.

Discriminating buyers—people who are posted on condition, prices and values—come to the store that is "Staying in Business." This establishment has demonstrated beyond peradventure that it pays to give the public a "Square Deal." Regardless of trumped up excuses on the part of other furniture dealers, the "Eastern" has got them all on the run. Low prices did it.

A few specimen bargains are illustrated in this advertisement. For every item mentioned we'll show a dozen others equally great.



Here is a handsome rocker; mahogany or golden oak finish; large and roomy; spindle back and sides; worth fully $5.00. This week $3.95



Enameled Iron Bed—white and colored, gilt trimmings, strongly built. Regular value $9.00; "Staying in Business" Sale price $5.75

Seven Magnificent Prizes

We are offering seven splendid prizes for best Rhymes and Jingles, similar to the Mother Goose series, which we wish to use in our advertisements. The first prize is a woman's magnificent fifty-dollar tailored suit. The second price a twenty-five dollar combination bookcase. The third prize a fifteen-dollar dressing table. The fourth prize a ten-dollar parlor cabinet. Besides three other five-dollar prizes, all of which are on display in our North Window.

Woudn't you like to earn one of these elegant prizes? You stand the same show as anybody else. The contest is open and above-board. A committee of newspaper men will select the rhymes and jingles which, in their judgment, are entitled to the prizes.

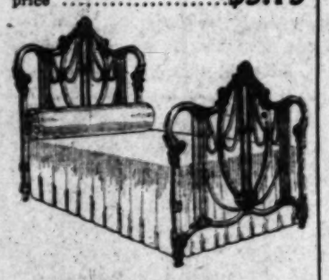
Winner of the First Prize---A Handsome $50 Suit. Published Next Sunday

We want every one who intends to try for these prizes to send in their rhymes and jingles so that they will reach us by next Wednesday night at the latest.

The result of each contestant's effort will be duly considered, and the prizes awarded where merited. The name and address of the winner of the first prize, a woman's fifty-dollar tailored suit, will be published in our next Sunday's advertisement. Watch for it.



This Hanging Hall Rack, oak frame, mirror, four strong brass hangers—just like the cut. Worth $1.50—this week 95c



This massive Iron Bed, well filled; brass spindles in foot and head-board; brass trimmings. Three-quarter or full size. Value $25.00. This week $17.50



Magnificent Dresser—birdseye maple, genuine mahogany or golden oak, just like the cut. Regular $30.00 value. "Staying in Business" sale price $19.75

A Carload of Cribs



Here is a hard wood Refrigerator, zinc lined, air tight top, sufficiently large to hold forty-five pounds of ice. A bargain at $10.50. Special this week $7.85

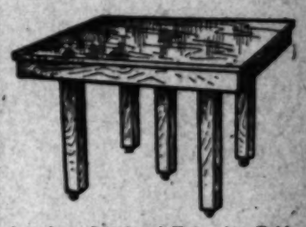
$4.95

Child's Crib—As shown in the accompanying illustration; white enameled iron; drop sides. This crib is worth fully $9.50. Our special price this week $4.95.



$7.25

Very Fine Sanitary Iron Crib—Steel springs; drop sides; white and assorted colors; regular $11.00. This week $7.25.



American Quartered Extension Table, golden oak finish; four-inch square legs. Sufficiently large to seat twelve people. Worth fully $10.00. This week $5.95

EASTERN OUTFITTING CO.

620 to 626 South Main Street

Adjoining Huntington Building

ALL FREE



WORTH $2.00 TO ANY SUFFERER WITH EYE OR EAR TROUBLES

Sand Lots Sand Lots
Only $150
Manhattan Beach

10 Per Cent. Down and $5 Per Month

Your last chance to get a Sand Lot cheap and they are going fast so you had BETTER HURRY

CUT OUT THIS AD AND FOLLOW SIMPLE DIRECTIONS

Take Redondo car via Playa del Rey. Get off at First St., Manhattan

Agent at Office on the Strand — A. G. GIBBS — Telephone 24953

PERFECT DENTISTRY

Is Given All Our Patients—All Our Patients Are Satisfied

15 YEAR GUARANTEE WITH ALL WORK

Bridge Work $5
Crowns - - - $5
Fillings - 50c Up



138½ S SPRING

Our Plates Are the Best
No Fit---No Pay

ALL WORK GUARANTEED ABSOLUTELY PAINLESS

$2.50

THIS Ad. when presented at our office entitles you to a rebate on all work amounting to $50.00 or over.

ALBANY PAINLESS DENTISTS 138½ SOUTH SPRING ST. 25 OFFICES IN THE U. S.

LUTTED'S HAWAIIAN POI
A Combined Food and Drink



EAT POI and grow healthy in body and brain.
It is nourishing and strengthening.
Nature's best remedy for Dyspepsia and Indigestion.
Ask for it.
Price 50¢
ANDERSON & CHANSLOR CO.
J. R. NEWBERRY & CO.
H. JEVNE CO., LOS ANGELES, CAL.

Furniture price cut to the core at the 25 per cent. DISCOUNT SALE
A. B. WILMANS & CO.
644-646 So. Spring Street

White and Domestic Sewing Machines
H. O. BROOKS, Gen. Agt.
557 S. Broadway.
All kinds machines rented, exchanged and repaired.

Defective Title Purchasing Co.
Rear of 215 Temple St., Los Angeles, Cal. We buy and sell all kinds of claims on Real Estate, Tax Deeds, Tax Certificates, Mortgages, Judgments, Relinquishments. If you have any claims or interests of any kind to dispose of, call and see us or write us.

SILKS Prices Always the Lowest
THE SILK STORE
219 Mercantile Place



Albany Painless Dentists. Dr. W. W. Hamer, mgr. Hours 9 to 5. Home Phone A 4575. Office Hours 9 to 6 Sundays, 9 to 12. 138 1-2 S. Spring Street
Bridge Work $5. Plate Work $5

Visit All Four Stores

Sensational Consolidation—Thousands a

Four Furniture Stores of the Pacific Purchasing Co.

Being Merged into One

These are the only Bona Fide **Closing Out Sales** Being held in this city

Don't be Deceived

Are You Sa

IT

IS an important question. Never in all your household The stock of four big furni prices are made, not on a time to lose. The leases e

Even in this large spa you are interested in furnit favorite store or all of them gains we offer.

543-545-547 SO. BROADWAY

Mackie-Fredericks Co.

LOS ANGELES, CAL.

Los Angeles Furniture Company

631-35 South Spring

We Are Breaking Selling Records Daily

Every salesman is going the limit every day and we are finding it necessary to employ more of them as the sale grows in volume. Delivery wagons are loaded to full capacity every trip. There's a reason for all this and you will find it on every piece of furniture in the store.

Splendid Brass Bed $24.50



It is a great $35.00 value. In this sale it goes for $24.50 as long as the quantity holds out. The picture above shows the design. You have your choice of the satin or bright finish. This is a rare chance.

Odd Arm Chairs Must Go

We have about 20 designs in arm chairs without side chairs to match. Cost has been forgotten and prices have been made that will sell them out quickly. A few of them:

$6.00 ARM CHAIRS	$4.20
$6.50 ARM CHAIRS	$4.30
$10.00 ARM CHAIRS	$5.65
$8.50 ARM CHAIRS	$5.90
$9.50 ARM CHAIRS	$5.90
$11.00 ARM CHAIRS	$8.05
$10.50 ARM CHAIRS	$6.80
$12.00 ARM CHAIRS	$8.40
$15.00 ARM CHAIRS	$10.50
$20.00 ARM CHAIRS	$12.75



Big Stock of Dining Chairs

—the biggest we have ever had at one time. Splendid assortments in all woods. Every chair reduced at least 30 per cent.

Real Bargains in Fine Cheval Mirrors



You can save all the way from $7.50 to $18.00. Good selection in mahogany and golden and weathered oak. You will never have a better lot to select from.

$27.50 Cheval Mirrors	$20.00
$40.00 Cheval Mirrors	$28.00
$42.00 Cheval Mirrors	$29.00
$43.50 Cheval Mirrors	$30.00
$45.00 Cheval Mirrors	$33.50
$50.00 Cheval Mirrors	$35.00
$62.50 Cheval Mirrors	$44.50

High-Grade Bedroom Furniture At Sacrifice Prices

All Stoves and Ranges Are Marked at Bargain Prices

$8.00 House Desks $5.60



We have just received a new carload and they all go in the sale at 30 per cent. less than regular. This one comes in quartered oak and mahogany finish. We challenge you to find its equal in the city at $5.75.

$15 Mission Rocker $10.50

You have the choice of the fumed or weathered finish. The seat is upholstered in real leather, and leather tacked. The chair to match in weathered oak is marked to sell at $7.00.

$32.00 Morris Chair $21.50

We have this chair in both the fumed and weathered finish. The cushions are real leather and you have your choice of several colors. The frame is made entirely of quarter sawed oak.

$14.50 Serving Table $9.75

One of the snaps of the sale. Comes in both golden and weathered oak, quarter sawed in either case. Plenty more bargains in serving tables.



$18 Oak Chiffonier $12.60

This chiffonier is made entirely of solid oak and it is made right. The mirror is heavy beveled plate. There are five roomy drawers and the top one is divided. The same design in pine would cost you more at other stores.

10.00 Iron Bed $6.95

It is one of our regular stock designs, staple as wheat. We offer you a saving of $3.05. How's that for price cutting? Your choice of green and gold or cream and gold. If you want real bed bargains come here.

Big Reductions in All Brass Beds



$20 Mission Dresser $12.75

Just as you see it in the picture on the left—pure Mission in design and made entirely of solid oak. The finish is the real weathered, not a cheap black stain. We have the chiffonier and washstand to match at bargain prices.

$32.50 Princess Dresser $22.50

You can have this Princess dresser in birdseye maple, quartered oak or mahogany finish. It has the full serpentine front with top drawer divided. This is the large size, the mirror being practically as large as a cheval.

$4.25 Iron Bed Cut to $2.95

When you are comparing this with other low priced beds, please consider that the braces at both head and foot are angle iron. That means strength. We have it in green and white. The knobs are brass.



This Lease for Sale--- BIG SACRIFI EVERYWH

We are not inviting you to choose from a picked over stock. On the contrary, assortments are extra pi line and new samples are coming on the floor every day. Extremely low prices have been made on h grade goods where our stock is the heaviest.

Banquet TableTops at Real Bargain Prices



Perhaps price has been keeping you fro banquet table top. If so, worry no more is removed. Our entire line is reduced 2 We have them in golden oak, weathered hogany.

$16.00 Banquet Table Tops	
$19.00 Banquet Table Tops	
$20.00 Banquet Table Tops	
$22.50 Banquet Table Tops	
$32.00 Banquet Table Tops	
$36.00 Banquet Table Tops	
$40.00 Banquet Table Tops	
$45.00 Banquet Table Tops	

Extra Specials in Natural Mahogany Bed Room Pi

It has been interesting to note how the demand for natural finish mahogany has been increasing. We have kept even with the demand and will now close out odd pieces and broken suites at prices close to cost. We quote a few of them below:

$42.50 Natural Mahogany Dressing Table	$34.00
$48.00 Natural Mahogany Dressing Table	$38.50
$56.50 Natural Mahogany Dresser	$45.00
$60.00 Natural Mahogany Chiffonier	$47.50
$82.00 Natural Mahogany Chiffonier	$65.00
$50.00 Natural Mahogany Chiffonier	$67.00 for both
$40.00 Natural Mahogany Dressing Table	
$45.00 Natural Mahogany Chiffonier	$84.00 for both
$60.00 Natural Mahogany Dresser	
$62.50 Natural Mahogany Chiffonier	$102.00 for both
$65.00 Natural Mahogany Dresser	



Three-Piece Circassian Walnut Bed Room Suite $140

The regular price is $175.00. The three pieces are a Dressing Table, a Chiffonier and a Dresser (your choice of high or low design.) A brass bed furnishes the room. The grain of the walnut is truly beautiful and the design is new.

Goodly Reductions in Dining Room Pieces



Odd pieces must go, even if at less than cost. It is too late now to fill in suites. The odd pieces are worth less to us, but just the same to you if you can use them at all.

$25.00 Weathered Oak Serving Table	$18.00
$27.00 Fumed Oak Serving Table	$18.50
$30.00 Fumed Oak Cellaret	$20.00
$30.00 Fumed Oak China Closet	$22.00
$47.50 Fumed Oak China Closet	$30.00
$45.00 Fumed Oak China Closet	$30.00
$53.00 Fumed Oak China Closet	$33.00
$60.00 Weathered Oak China Closet (Made by Gustav Stickley)	$37.00
$52.50 Fumed Oak China Closet	$37.00
$57.50 Fumed Oak Buffet	$37.50
$70.00 Fumed Oak Buffet	$40.00
$90.00 Fumed Oak Buffet	$65.00
$90.00 Fumed Oak China Closet	$65.00
$100.00 Fumed Oak Sideboard	$70.00
$100.00 Weathered Oak Sideboard	$80.00
$120.00 Fumed Oak Buffet	$96.00

Reductions in Mahogany Hall Clocks

You have never before been able to buy fine mahogany hall clocks at such low prices. We quote a few of the reductions picked up at random:

$ 32.00 Hall Clocks	$ 25.00
$ 48.00 Hall Clocks	$ 38.00
$ 60.00 Hall Clocks	$ 48.00
$ 95.00 Hall Clocks	$ 76.00
$125.00 Hall Clocks	$100.00
$185.00 Hall Clocks	$148.00
$400.00 Hall Clocks	$320.00
$550.00 Hall Clocks	$440.00
$800.00 Hall Clocks	$500.00

$15 Oak Lib Table $11.2

This is a fair sample of t table bargains. This one quartered oak, golden finish well built and sure to give ice. $11.25 is a mighty for it.



$20 Mah HouseDesk

It is a splendid desk, inside as out. The a feature that co who appreciate making big price

The Pacific Purchasing Company Controls A

nds are S[illegible]

—Cing

Sav[illegible]

nt question. [illegible] able to answer it in the affirmative. ur household e[illegible] you had chances like we offer you now. ur big furnitu[illegible] rown on the market without reserve. Sale e, not on a pr[illegible] t on a quick-selling basis. We have no The leases are [illegible]me set for turning over the buildings. s large space [illegible]ly a fraction of the wonderful story. If ted in furnitur[illegible]rices, the only logical way is to go to your r all of them [illegible]rself the thousands ot wonderful bar-

ain Prices

en keeping you from o[illegible] f so, worry no more, [illegible] ire line is reduced 25 [illegible] den oak, weathered oak[illegible]

ble Tops .....
ble Tops .....
ble Tops .....
ble Tops .....
ble Tops .....
ble Tops .....
ble Tops .....

d Room Piec[illegible]



15 Oak Libr[illegible] Table $11.25

is a fair sample of the [illegible] bargains. This one is [illegible] tered oak, golden finish. built and sure to give long $11.25 is a mighty low [illegible]



$20 Mahogan[illegible] ouse Desk $14.[illegible]

a splendid desk, just as [illegible] e as out. The cabinet [illegible] ature that commends it to [illegible] appreciate quality. We [illegible] ing big price cuts in desks.

Money in These

—Closing Out Sales of Furniture

Stocks are All Different

Save Your Share?

We will give to any Charitable Institution $50,000 In gold if there is one iota of deception in Any of these Sales

A Two Million Dollar Stock Being Sacrificed

The Greatest Furniture Movement Ever Launched.

Niles Pease Furniture Co.
749-751 South Broadway.

Barker Bros
415 5 7 S. MAIN ST. 420 2 4 S. SPRING ST.

ACTUALLY SOLD --Prices Forced Down

Reductions are plain: "Never mind the cost—sell." We are surely doing it. We were underselling the field when these great reductions went into effect. Now we are doing it to a more marked degree. Remember the address and at 749-51 South Broadway.

14 Big Floors Full of Real Bargains

Our two large buildings are literally crowded with bargains. New arrivals this week put our stock in good condition in spite of the heavy selling that has been done since this sale started. No matter what your need may be, we can supply it and save you money.

for $16.50 Refrigerator

Our best boxes. Is galvanized [illegible]. It holds [illegible] ice and has a [illegible] an economiz- [illegible] refrigerators [illegible] lower prices. [illegible] bargain.



What Follow Great Cuts

$3.75 Oak Rocker $2.35

We have this rocker in godlen oak with cobbler seat and in weathered oak with wood seat. You can't find its equal in this city for $2.35. Every rocker is marked at a bargain price and we have a big stock.

Great Snap in Porch Chairs and Rockers



Elegant Parlor Furniture Exactly Half Price

The entire fourth floor, Spring street side, is devoted to fine parlor furniture. To close out odd pieces and broken suites we have cut many prices in half. We quote a few of them:

2-PIECE SUITE—Arm chair and settee; carved frame; Empire design. Regular price $255. It goes in this sale at..... $127.50

2-PIECE SUITE—Arm chair and settee, mahogany frame, in Louis XV design. Regular price $310. It goes in this sale at..... $155.00

2-PIECE SUITE—Chair and settee, in a modern English design; mahogany frame. Regular price $160. It goes in this sale at..... $80.00

PARLOR CHAIR—Carved frame, plush upholstered. The regular price is $35.00. It goes into this sale at..... $17.50

SETTEE—Mahogany frame settee, upholstered in silk tapestry. Regular price $55. It goes in this sale at... $27.50

FIRESIDE CHAIR—English fireside chair, overstuffed and denim covered. Regular price $62.50. It goes in this sale at..... $31.25

ARM CHAIR—Inlaid mahogany frame; Sheraton design; silk upholstered. Regular price $62.50. It goes in this sale at..... $31.25

SETTEE—Over-stuffed settee; wide and roomy; temporary muslin covering. Regular price $85.00. It goes in this sale at..... $42.50



2-PIECE SUITE—Mahogany frame chair and settee; silk upholstered. Regular price $130. It goes in this sale at..... $65.00

2-PIECE SUITE—Arm chair and settee. Correct copy of a 17th Century French Colonial design. Reg. price $155. It goes in this sale at $77.50

2-PIECE SUITE—Arm chair and settee, upholstered over double springs. Regular price $280.00. It goes in this sale at..... $140.00

Old Hickory Arm Chair $1.35

The regular price is $1.75 and it is a bargain at that. Remember, this is the genuine Old Hickory. Beware of many imitations. Nothing but saplings and inner bark is used in the genuine.

Covers, Lace Curtains and Sofa Pillows—Sensational News from the Drapery Section

A determined effort to close out everything without regard to cost.

PAIRS LACE CURTAINS $2.50.
[illegible] $10.00 values. Arabian, Brussels net [illegible]nette. Odd pairs only. We are anxious [illegible] so they go at $2.50.

POINT LACE CURTAINS $7.50.
[illegible] The color is champagne. Size 3½ [illegible] 52 inches wide, mounted on heavy cable

ARABIAN CURTAINS $3.50.
[illegible] They are 3 and 3½ yards long and [illegible] This is a very exceptional offer.

ARABIAN CURTAINS $8.50.
[illegible] and insertion. Mounted on an imported [illegible] are new. Other stores ask $11.50

BAGDAD COUCH COVERS $3.0[illegible]
Oriental stripes. 3 yards long and 60 inches wide. Heavy knotted fringe. The regular price is $4.50. Come early if you are interested.

ORIENTAL COUCH COVERS $7.25.
Regular price $10.00. Oriental designs and colors. Heavy cord fringe. Full size—will fit any size couch.

SOFA PILLOWS $1.75.
Worth $2.50, $3.00 and $3.50. Silk, velour and tapestry covered. They are filled with a 24-inch silk floss pillow. 25 different patterns.

75c WINDOW SHADES 25c.
Hand-made oil opaque shades on genuine Hartshorn rollers. Size 3x7 feet. Can you ask anything better than this?

Save on McDougall Kitchen Cabinets



No need to talk to you about McDougall Kitchen Cabinets—they are too well known. We have just received a big supply of them and they go into the sale at real bargain prices. We have them from $18.50 up. No kitchen is complete without a McDougall.

$22.50 Dining Table $16.50



The above picture shows the style. It is the eight-foot size. The wood is quarter-sawed oak and the finish is weathered. Big snap at $16.50.

Kitchen Table $3.60

[illegible] price. Complete with two [illegible] boards, etc. You can't get [illegible] at this price. All pine [illegible] lower than ever for this

Dining Chair $2.00

[illegible] box seat diner, made of weath- [illegible] The seat is cane. All dining [illegible] lower than we have ever [illegible] before.

Dining Table $12.50

[illegible]-foot extension size. The top [illegible] oak and the finish is weath- [illegible] the square top style in solid, [illegible]

$5.00 Go-Carts to Go at $3.90



This is the 1907 model with even wheels and rubber tires. The body is good quality wicker. It folds flat and is light in weight. $1.10 is quite a sum to save on a $5.00 article, don't you think?

We have Go-Carts as Low as $1.65 in This Sale

$15.00 Morris Chair $10.50 Complete



The frame is made of quartered golden oak, splendidly finished and polished. You can depend upon it for service. The cushions are reversible and of a good grade. The covering is velour. All Morris chairs are greatly reduced.

$5.00 Dining Chair $3.75



One of the Many Bargains

This splendid diner is made entirely of selected oak. The seat is upholstered in leather and full boxed. The picture on the right gives you an idea of the design. We have the arm chair to match at $7.60. All dining chairs are marked at bargain prices.

$25.00 Birch Dresser $16.50



We show one of the mirror styles in the picture on the left. There are two others you may choose from. This dresser is made of selected birch and made right. Hundreds of dresser bargains in this sale.

$17.00 Chiffoniers $12.75

In either birdseye maple or golden oak with quartered top. Top drawer in serpentine effect. The design is very similar to the picture on the right. This is a snap.

$16.00 Chiffonier $11.75

This is a solid oak chiffonier with oval pattern mirror and swelled top drawer. Splendid cabinet work is a feature that will appeal to you at a glance.

Closing Out All Hammocks--One-Third Reduction

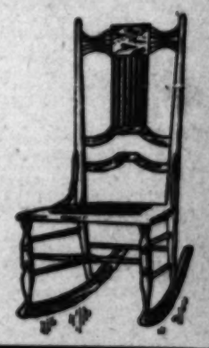


$10.75 House Desk $8.50

It is made of oak with quartered front. The finish is golden. This is a sample from a fresh supply of desks that arrived this week. Very tempting prices have been put on all of them.

$4.00 Bedroom Rocker $2.95

This is one of the most popular bedroom rockers we have ever had. We have it in both maple and mahogany finish. We picture the design on the right. Hundreds more just as good as this one.



White Frost Sanitary Refrigerators

Are put in this sale at $30.00. This is a remarkably low price for this peerless refrigerator. It is, as you may know, made entire of metal—no chance for dirt at all.

[illegible]s All [illegible]esirable Grand Rapids Lines of Fine Furniture

MINES AND MINING—Past Week's News of the Surrounding Ore Dist

IN THE EARTH.

RARE MINERALS, METALLURGY AND CHEMISTRY.

To Correspondents:

This department is not conducted for pay. Its object is to convey reliable information of interest and value to the public, and it is not for the private benefit of any miner, collector, speculator or prospector. Correspondents are particularly cautioned to take careful note of the statements and injunctions contained in the paragraphs below.

(1.) Specimens must be small and bear a tag giving name and address of sender, and the general—not exact—locality from whence the specimen was taken, also the name of it as nearly as the sender knows. Send, also, with the specimen a clearly-written letter briefly describing the find and what the finder wishes done with it. The letter must be properly dated and plainly signed.

(2.) No attention will be paid to anonymous letters or to letters signed merely with initials.

(3.) No examination of samples or specimens will be made in cases where The Times may decide that the specimen and inquiry are not, of public interest. This office does not undertake to perform the work of an assay office.

(4.) Inquiries relative to matters of purely personal interests will not be answered.

(5.) When no response to an inquiry made or specimens sent appears in these columns, the inquirer will understand that his inquiry does not come within the purview of this department.

(6.) It is impossible to return specimens, as they must necessarily be destroyed or impaired in the process of analysis.

Address invariably, The Times.

Gannister.

CORONA, Aug. 22, 1907.—[To the Editor of The Times:] In this box please find an ore sample from near Osceola, Nev.

I believe the material is suitable for commercial purposes, probably as fire brick.

Please give me some information on the mineral.

With diffidence, I respectfully ask for another favor. A couple of years ago there was a Russian process tested in the United States for the manufacture of retorts, etc. Can you give me an outline of the process and the materials used therein?

Thanking you most kindly for such facts as you may give me, I subscribe myself

Fraternally yours,
T. B. H.

ANSWER.—The specimen by you submitted is a good grade of gannister. It is "a refractory siliceous cherty stone mixed with fire clay, used for lining Bessemer converters and for macadamizing roads."

There are many processes for manufacturing crucibles and retorts. Paul Klein, Riga, Russia, obtained United States patent No. 787776, which is a "process for manufacturing fire bricks, crucibles, retorts or other refractory articles," and is "a process consisting of pulverized chrome ore, separating the easily fusible admixtures therefrom, mixing the chrome ore thus obtained with pulverized fire clay and with pure hydrate of alumina, molding and pressing and then burning such mixture."

This may not be the Russian process of which you desire information but it ought to be a good one for the purposes indicated.

Wet Processes for Gold.

SAN FRANCISCO, Aug. 20.—[To the Editor of The Times:] I am a metallurgist, and take great interest in your "In the Earth" department. Will you give me some of your processes for testing gold ores?

With this I am sending you a piece of rock which I would like to have classified. I obtained it on a recent trip near Lida, Nev.

Thanking you in advance for a reply,
Yours truly,
J. J.

ANSWER.—The editor of this department of The Times possesses no process that would not be freely given. There are many ways to test for gold, and very many of those ways are of but little practical value. Where panning gives no results, try the following: "Pulverize the mineral finely; add a dozen large flakes of iodine and about the same number of potassium iodide granules; then about four ounces of water. Shake or stir and let stand for a few hours. Take a piece of thin white blotting paper and saturate with the solution of iodine. Let the paper dry. Burn it and examine the color of the ashes. If purple, the mineral will contain some gold; if the paper is gilded, the mineral will contain much gold."—[Mining Reporter.

In the past twenty years metallurgy has made some little improvement, and, like the subject of medicine, there is a vast field for more improvement. Chemistry seems to be at a point where it is well not to think too lightly of reactions that a decade ago would be regarded as the whims of alchemistry.

There are patient laborious students, now, hard at work, with but little money and less food, who are seeking for the advanced chemistry. There are designing, well-fed and pampered humbugs who claim all knowledge of chemistry, to the extent of "asserting their ability" to obtain great values where the ordinary chemist can obtain but little. The latter class of men work secretly, and their processes are secret for the manifest reason that they cannot, by a practical, open test, "make good."

When one is out on the hills and gold ore is obtained, try the method following: If the ore is a sulphide, arsenide or antimonial one, give it a good, clean, sweet roast. If it is oxydized, pulverize it, and have your roasted samples pulverized also.

Now, place in a bottle (half a pint capacity) two ounces of the powdered ore, add water (in volume) as much in space as that occupied by the ore; add 10 per cent. (volume) strong hydrochloric acid, and then add quicksilver (mercury)—in volume—about one-half a teaspoonful.

Place the bottle and contents in a warm place (in the sunlight will do,) shaking occasionally. Next day shake again several times, then pour off the supernatant liquid and, carefully, save all of the mercury (amalgam.)

From a piece of sheet iron (old stove-pipe will do) make a little pan, in measurements two inches square and one inch deep. Hammer the corners tightly and place the amalgam in the pan. Set the pan and contents on the edge (at first) of a hot kitchen range or camp-stove; on top, of course. When the attached water is evaporated, push the pan and contents where the heat is greatest, and over the pan and contents place an ordinary Macbeth lamp chimney supported on two nails, one at each side of the pan. Cover the top of the lamp chimney with a dampened cloth and occasionally add water with a teaspoon to the cloth during the retorting. When the process is complete, metallic gold (if any in the ore) will be found in the little pan, and the quicksilver can be saved by brushing it, with a feather, into a saucer partly filled with water, and likewise that from the under part of the cloth also. This is a practical and interesting test, costing but little. It is not much on "style," however.

Your rock sample is melaphyre, a basalt that has undergone considerable alteration.

Bismuthinite.

MILFORD (Utah) Aug. 22, 1907.—[To the Editor of The Times:] This sample of bismuth ore is from near Beaver. Will you tell me its mineralogical name and describe it?

Yours truly,
A. T. F.

ANSWER.—The specimen is steel gray in color and shows a blackish streak. Hardness, 2.6. Brittle. Sp. gr., 6.6. Fumes of sulphur are given off in the open tube, with heat, leaving a whitish sublimate. The mineral is soluble in nitric acid and by largely diluting with water a white precipitate falls. The name of the substance appears in the subheading and is bismuth sulphide carrying approximately $1 per cent. of bismuth and 19 per cent. of sulphur.

Fuller's Earth.

LOS ANGELES, Aug. 24.—[To the Editor of The Times:] I know but very little of mineralogy, but I am getting interested. A rancher near Imperial sent me some samples of earth recently, and among the samples I find one that simply slides to pieces in water without becoming muddy. It looks to me like a grease of some kind.

I shall await an answer from you. What is it, anyhow

Yours truly,
W. Y.

ANSWER.—The material is greenish brown in color; opaque, dull, soft and possesses a greasy feel. Fracture earthy. Does not adhere to the tongue. Dropped into water, it falls into a pulpy powder and does not form a paste with water. It is a hydrous silicate of alumina and is known as "fuller's earth."

Years ago the material was in great demand for "fulling" cloth, etc., but now the consumption of the earth has greatly fallen off for the reason that a more satisfactory subetitute is manufactured.

Some of our greatest abattoirs use fuller's earth of a high and peculiar grade, through which lard and other grease is filtered, as it were. One of these abattoir companies owns a fuller's earth deposit in California.

For present-day consumption, the material used commercially (and almost exclusively) as fuller's earth must come up to the standard for "filtering oils."

Your sample does not come up to the standard called for.

NEVADA.

DIVIDEND IS POSTPONED.

GOLDFIELD LABOR TROUBLE HOLDS UP CONSOLIDATED.

Mohawk Stockholders Decline to Exchange for Merger Shares—The Monthly Dividend of Mohawk-Jumbo—Suit Against President of Stock Exchange.

GOLDFIELD (Nev.) Sept. 12.—The declaration of its maiden dividend by the Goldfield Consolidated Mines Company scheduled for a meeting to have convened on the last day of August, has been postponed until there shall be reached a perfect and binding agreement with the miners who walked out of the Mohawk mine and the Combination mine and mill on account of their objections to the system of change rooms in vogue.

In August the several Consolidated mines produced more than 11,000 tons of ore that averaged better than $100 per ton. The heaviest contributors were the Combination and Mohawk mines and the Mohawk-Combination lease, the output of this lease alone being valued at more than $300,000 for the month. It is because of the fact that the Mohawk is the heaviest of Consolidated's producers that many holders of that stock have declined to turn in their shares for merger stock, anticipating a larger dividend on Mohawk than upon Consolidated. On the Laguna the Tonopah Leasing syndicate is installing pumps to drain its 250-foot shaft, which will be sent to the 500 level in search of the Rep Top vein.

FLORENCE LEASES.

Four leases on the Florence are making regular shipments while the parent company is devoting its whole energy to the building of a big mill for company use. The regular shippers are the Florence L. and M., Little Florence, Mohawk Florence and Syndicate, no consignments having been sent out by the January Jones lease since June.

The latest achievement of the Little Florence lease was the tapping of three feet of free gold all-shipping ore by the west crosscut on the 400-foot level. The Syndicate lease, promoted by the Stewart-Warner company, who also own the Rosebud on the Consolidated, adjoining, is following ore that ranges in average value from $200 to $300 per ton. The Florence L. and M. lease, recently acquired by Monnette of Mohawk fame has upraised from the 778-foot level into three feet of $250 material, which may be found to be the old Reilly shoot that yielded over a million dollars in three months. Some high-grade is found on the 150-foot level at the Chicago Florence lease, which, as is true of the Pollard and Kirby, also, promises to advance into the shipping class in another month.

MOHAWK-JUMBO DIVIDEND.

On the Wedge claim, owned by the Jumbo Extension, four leases which are regularly in the high grade market are the Frances-Mohawk, Higginson, Mohawk-Jumbo and Mohawk Ledge, the banner August record having been made by the Mohawk-Jumbo, which shipped nearly 2000 tons, the last twelve lots having averaged $89.25 per ton. That lease has now struck at 500 feet depth five feet of the same sort of ore that yields so handsomely on upper levels, and on September 25 it will hand out its second 10-cent dividend, such disbursements to be monthly thereafter. Ore at 400 feet on the Mohawk Ledge runs better than $100 the ton, and Frances-Mohawk is gaining depth on the bodies which give alluring returns at 365 feet. A crosscut on the 300 level at the Jumbo Extension L. and M. lease on the Polaverde claim is in quartz that promises to make those diggings profitable within a short time.

PROSPECTS AND STRIKES.

The only August shipment from the Daisy was made by the Todd lease, which at 250 feet is crosscutting for the rich ore uncovered on the 200 level. The reserve in sight is enormous, the average is upward of $100 per ton, the lease has a long time to run and there appears every reason for the prophecy of dividends before its expiration.

On company account eighteen miners are drifting on the 400 level at the Kewanas, where there was made a recent strike of gold and copper ore and where several leases are active.

An increasing flow of water is one of the developments on the Rochester taken as an evidence that the high-grade Etawanda fissure is near the face of the crosscut. At divers points the Rochester has exhumed fine milling stuff and some shippable ore.

The Todd lease on the famous old Simmerone, which was one of the earliest producers of the camp, has projected its drift on the 250-foot level into a face that averages $54 per ton and the management is sanguine of opening the same body that made the mine noted three years ago.

Silver Pick Triangle is in trouble. Suits have been brought against President Edward T. Patrick of the Goldfield Stock and Exchange Board, who is one of the directors of the company, the plaintiffs alleging that he made misrepresentations in the promotion of the stock.

SEARCHLIGHT DISTRICT.

Blossom Mine Making Good—Merger of Three Promising Groups.

SEARCHLIGH (Nev.) Sept. 12.—A three months' lease has been secured by the Blossom Mining Company on the mill of the Searchlight Mining and Milling Company, and operations will start within a week. This mill is situated within a few hundred yards of the main works of the Blossom. Failure of the present Searchlight pump to handle the flow of water and the length of time required to receive a larger one from the East are the circumstances which made possible the securing of the lease.

With the Searchlight mill in operation, the Cyrus Noble mill, which the Blossom has also leased, will be halted for repairs. After that, both mills will be run the full twenty-four hours to their full capacity. It is estimated that the combined output of the two mills will be in the neighborhood of $25,000 a month. The purpose of Manager Perew's visit to Los Angeles last week was to secure figures on new equipment. This, he states will begin to arrive in a short time, and will be ready to go into commission by the time the present mill leases have expired. This equipment is to be electrical throughout, and will consist of a hoist, compressor, pumping and lighting plant. There will be a Cornish station pump for sinking and a tripley electric for raising to the surface; also two gasoline engines and two electrical generators, so that either set can be operated separately or either engine attached to either generator. Lastly, the company will erect its own stamp mill.

Report has it that "Sandy" Harris has made a new strike on his Eldorado property. From the surface, in an entirely new place, he is quarrying and sacking ore which is said to be worth $400 a ton. The ore is described as being a decomposed quartz-porphyry, and of unknown extent. It appears to cover an entire hillside. The ore has been run over repeatedly, its discovery being the result of a casual panning.

The Black Hawk Consolidated, at Eldorado Cañon, has an addition of five feet of high-grade ore showing in the face of the east drift on the 170-foot level. The work of assembling the mill is going forward steadily, and the stamps will be ready to fall within thirty days.

Under the name of the Nevada Consolidated Mining Company, three important local properties have been merged. These are the Searchlight-Western, Nevada-Searchlight, and one of the claims comprised in the group of the Searchlight Mining and Milling Company. The property controlled by the Consolidated consists of eighteen claims. The Nevada-Searchlight, comprising two claims, adjoins the Duplex to the north. These claims are part of the townsite, forming a residence section. Development consists of several shafts, the deepest of which is over 200 feet. The Searchlight-Western, fifteen claims, lies farther to the north, being adjacent to the Colorado Mining and Milling Company. On this group a shaft has been sunk to a depth of 200 feet, exploiting a very large vein of low-grade ore. Also the company has secured a three years' lease on one claim of the Searchlight group. Economy of operation is one of the benefits to be gained from the consolidation.

At the Nippeno mine, in the Crescent district, there are at present 240 sacks of high-grade ore ready for shipment, and the ore in the mine is maintaining a uniform richness, a great deal of it showing quantities of free gold.

The Crescent-Searchlight Company has resumed operations on the Legal Tender mine. This is one of the old-time producers of the district, and years ago had a mill just south of where the present town of Crescent stands.

GOLDFIELD STOCKS.

Decline and Advance of Prices for the First Week of September.

GOLDFIELD (Nev.) Sept. 12.—The entire market on the Goldfield Mining Stock Exchange closed at the end of the first week of September more than 9 per cent. net above closing quotations of stocks for the last week of August.

Forty-three different issues recorded sales on both those weeks which ended on August 31, and September 7. Six of these declined an average of 7.87 per cent. Five remained unchanged. Thirty-two advanced an average of 13.87 per cent.

Here follows the two weeks' closing quotations:

Company—	Week of Aug. 31.	Week of Sept. 7.	Pct. decline.
Higginson L. & M.	$ .07½	$ .06	20.00
Adams	.15	.13½	10.00
Grandma	.18	.17	5.55
Ore	.21	.20½	4.76
Commonwealth	.28	.27	3.57
Wyoming Fairview	.16	.14½	9.32
Average, six securities			7.87
C. O. D. M. & L.	.02½	.02½	....
Coming Nation	.10	.10	....
Goldfield Midway	.10	.10	....
St. Ives	.37	.37	....
Yellow Rose	.03½	.03½	....
			Pct. Advance.
Blue Bull	.32	.32	3.86
Mohawk Ledge	.15	.16½	9.12
Jumbo Extension	1.76	1.78	4.71
Frances Mohawk	1.05	1.10	4.76
Daisy	1.50	1.57½	5.00
General Washington	.04½	.05	5.24
Lucky Strike	.04½	.05	5.56
Milltown Fraction	.04½	.05	5.26
Red Top Extension	.25½	.27	5.88
Crackerjack	.20	.21½	7.50
Triangle	.12½	.13	7.69
Fairview Golden Boulder	.25	.27	8.00
Goldfield Consolidated	6.85	7.50	9.49
Gold Hill	.02½	.02¾	10.00
Mohawk Jumbo	.55	.59	10.00
Red Hills	.53	.59	11.32
Vernal	.15½	.17	11.47
Yellow Tiger	.20½	.23	12.20
Great Bend Fraction	.02	.02¾	12.50
Midnight Fawnee	.06	.06¾	12.50
Florence Extension	.30	.34	13.32
Empire	.11	.12½	13.64
Sandstorm	.44	.50	13.64
Lone Star	.20	.24	15.00
Fairview Climax	.13	.15	15.38
Walker Lake Hiawatha	.13	.15	15.38
Fairview Eagle	1.28	1.40	15.34
Florence	4.60	4.20	17.50
Diamondfield	.22	.27½	19.56
United Mines	.03½	.04¼	20.77
Florence M. & L.	.16	.24	50.00
Magnet	.04	.06¾	68.75
Average, 37 securities			13.87

FAIRVIEW DISTRICT.

Shipping Ore Found in the Fairview Eagle Mine in Wide Ledge.

GOLDFIELD (Nev.) Sept. 12.—Fairview district, in Churchill county, Nevada, is claiming a large share of the attention given outside camps by mining men of Goldfield. The most recent advices received from the Fairview Eagle are to the effect that the big ledge, tapped at a depth of 200 feet, has been stripped since the strike, is found to average sixteen feet wide, and will pay to ship without sorting. Machinery is being installed to care for the flow of water that was encountered with the fissure and the management is preparing to employ as many miners in sinking and drifting as the diggings can be made to accommodate.

Adjoining the Eagle is the Fairview Aztec, under the same manager as the Nevada Hills. Water is coming into the company shaft on the Aztec and those in charge are convinced that they are nearing the east extension of the Eagle ledge.

Another property under virtually the same control as the Eagle and Aztec is the Fairview Climax, on the strike of the Eagle ledge and farther northeast than the Aztec. As rich float as was ever picked up in the district comes from the Climax and there is now being made a strenuous effort to find its source.

ARIZONA.

THE SLUMP IN COPPER.

REDUCTION OF OUTPUT OF THE DOUGLAS SMELTERS.

Depression Thought to Be Temporary, but Causes Uneasiness. Tombstone Mines Getting Into Rich Ore—Copper Glance in Old Dominion—Sale of Lease on Silver Queen.

BISBEE (Ariz.) Sept. 12.—The slump in copper values is causing deep uneasiness locally. Though it is felt that any depression would be but temporary and that the great mines of the district would continue to turn out ore in increasing quantity, the prospect for the near future is not an encouraging one. At the Copper Queen smelter, at Douglas, four furnaces have been hung up, leaving only six at work. Almost the regular shipments of ore are sent down from Bisbee, however, much of it going into the vast stock piles. Custom work is to be cut down in the same proportion, and the works will receive only about half of the usual consumption of outside ores. This will particularly affect the Imperial mines at Silver Bell and the Shattuck at Bisbee, which have been shipping 200 tons each per day. The monthly pay day, early this week, turned half a million dollars loose in Bisbee, and the management of the Copper Queen has made announcement that there will be little reduction in the working force at the mines for sixty days to come. A considerable number of miners are to be put upon strictly development work. But after two months of this, according to General Manager Walter Douglas, "We shall retrench by cutting off a large number of miners." He stated that his company's metal product would not be over 60 per cent. what it was in August, and that it would continue to grow smaller for months to come. At the smelter, 150 men, mainly Mexicans, have been discharged, and more are to go after completion of improvement work now in progress.

Four furnaces, the usual number, have been in operation steadily at the Calumet and Arizona smelter at Douglas, turning out converter copper at the rate of 4,000,000 pounds a month. There has been no curtailment of production by this company, but it generally follows the lead of its greater neighbor.

There has been no intimation of possible lowering of wages, yet it is appreciated that the present high wage scale was to continue in force only while copper remained above 15 cents a pound.

Added to the other troubles of the copper miner, announcement has been made of a raise in the freight rate on eastern coke of $1.39 a ton, effective to El Paso. This will make little difference to the Douglas smelters, which get their coke mainly from the Phelps-Dodge kilns in Northern New Mexico.

For some time work has been in progress on a long drift, driven from the Higgins shaft into ground of the Wolverine and Arizona Company, to strike an ore body located by means of a diamond drill. Last Friday the face of the drift passed into a good body of copper ore, fully 125 feet from the drill hole. It is believed that the whole distance yet to be driven will be in solid ore.

TOMBSTONE BONANZAS.

It is told that the forty-stamp mill of the Consolidated Company at Tombstone is turning out over $100,000 a month, in addition to the income secured by shipping the better ores to El Paso. Much of the stuff going through the mill is from the old dumps, rejected when ore that ran much below $50 a ton was considered "waste." The main problem is the pumping, about 6,000,000 gallons being raised daily, at an expense for oil fuel alone understood to be over $40,000 a month. In the development work on the lower levels, rich ore is being found continually and there are many of the old miners who believe that the drifts will yet penetrate gold-silver ore bodies rivaling those that once were the wonder of the mining world.

A ledge of red oxide of unknown width has been struck on the Valenzuela mine, twenty-five miles northwest of Benson, in a tunnel that is being driven to strike the main lead of the property. The new ore body is a "blind" one, the miners expecting to pass through 100 feet of limestone before reaching the main ore shoot.

A concentrator, with 1000 tons daily capacity, has been ordered for the mines of the Mineral Hill Consolidated Copper Company, eight miles from Twin Buttes camp, Pima county. All ore mined from this date on is to be stacked awaiting completion of the concentrating plant.

NORTHERN COPPER CAMPS.

The highest grade ore ever known in the copper mines of Globe district was found a few days ago on the thirteenth level of the Old Dominion property, where a drift passed through eighteen inches of glance and native copper that averages from 40 to 70 per cent. metal. The month's production of copper is expected to be about 2,500,000 pounds, the same record that has been maintained for several months past.

For the fiscal year of the Shannon Copper Company, ending with August, the net earnings are reported to have been about $800,000, beside the retirement of $100,000 in bonds, the building of a great concentrating mill and extensive additions to the smelting plant.

A large force has been put at work on the new placer strike on the Ray ground, above Kelvin, and much of the dirt being washed is paying $3 a yard. The dirt is carried by burros to Mineral Creek, 500 feet distant, where it is being put through sluices. The work is in charge of Edward Costello, one of the men who have leased the ground from the Ray company.

The Casa Grande Development Company is the style of a corporation organized by H. B. Hovland, H. A. Smith and several other Bisbee men, to work 850 acres of copper ground secured by the purchase of an old mine thirty miles south of Casa Grande station and within Pima county. The property has been opened up in a desultory sort of way, with about 4000 feet of tunnels, shafts and drifts, sampling through the workings, showing considerable ore having value running from 7 to 15 per cent. copper. On the property is an old, twenty-ton smelter, but of little value.

At a meeting of the Queen Copper Company, held last Saturday at Superior, it was voted to sell the company's lease on the Silver Queen mine, together with ownership in five adjoining mining claims, for a consideration approximating $100,000, which would realize about 2 cents a share on the capitalization. About a year ago these shares sold as high as 20 cents. The Queen during the year has shipped some phenomenal ore, running over $10,000 to the carload, and the lower levels, which have been allowed to fill with water, are understood to be extremely rich. Work lately was suspended on a tunnel which was to drain these lower levels, and the shipment of ore was discontinued, though a payment of $25,000 on the lease will fall due in January. The sale of the lease has been engineered by President Fisk, who has just returned to Superior from the East.

CORN SPRINGS MINES.

Little Known Desert District Shows Some Good Gold Prospects.

Corn Springs is a new district located some 180 miles from Los Angeles in the Chuckawalla Mountains, and distant from the station of Salton on the Southern Pacific railroad about thirty or forty miles. The country is heavily mineralized in a granite and porphyry formation, gold predominating with silver, lead and copper.

Though the district may be termed "new" to mining investors, it has been known for the past nine or ten years. It has been little prospected as yet on account of its apparent remoteness and lack of knowledge of its water resources; however, as the roads and water holes have recently been marked with county sign-posts, prospectors are gradually drifting in from Arizona and Nevada. At present a great deal of attention is being paid to the dry placers, which are now being worked in the near vicinity.

Many hundreds of tons of ore, running in value from thirty to several hundred dollars per ton, have been shipped to the smelters in El Paso and in San Francisco. So far as opened up, the ledges from three to [illegible]

The Happy Jack [illegible] has done about [illegible] in ore, and has [illegible] its steam hoist; [illegible] pleted and the [illegible] on the ore. Night [illegible] have been inaugurated.

On the "Pilot" [illegible] down some hundred [illegible] five-foot ledge all [illegible] in value from $150 [illegible] From the Robertson [illegible] a half tons of ore [illegible] to the smelter showing [illegible] per ton net.

The Bankers' Mining Development Company [illegible] been actively engaged for [illegible] months, has just struck [illegible] high-grade ore—the vein [illegible] averaging five feet in [illegible] ery indication of its [illegible] night shift will soon be [illegible] mill erected as soon as [illegible] has been blocked out.

Crackerjack Boom.

Development work on the Jack Bonanza mine, the [illegible] of the Crackerjack district, [illegible] accelerated and every day [illegible] increase largely the [illegible] will be ready for the [illegible] daily capacity that [illegible] preparing to install at [illegible] The main shaft is [illegible] seventy-five feet [illegible] and the main vein, which [illegible] lowed down on the [illegible] slight dip, is apparently [illegible] as the bottom of the [illegible] ore. The veins have been [illegible] different points to [illegible] twelve feet in width, and [illegible] is estimated by the [illegible] the value of the ore [illegible] the mine.

Profit and Safety

In High Class Dividend Paying Stocks is what we attempted to [illegible] merger offer of the [illegible]

ing properties, which we can conscientiously recommend to the investing public:

Daisy Leasing and Mining Stock, selling at 15c.
Jumbo Leasing and Mining Stock, selling at 25c.
Simmerone Leasing Stock, selling at 20c.
Luning Gold Mines Syndicate Stock, selling at 10c.

OUR MERGER PROPOSITION

The sum of one share of each of the above stocks would cost 85 cents, or for 100 shares of each, $85.00. But an arrangement has been effected whereby we can sell 100 shares of each of the above issues at $75.00, payable in cash or monthly installments of $10 down and $15.00 per month, thus effecting a net saving of $10 on each 100-share lot of the merger. It is pre-eminently the time to buy. Goldfield who have been making sensational profits, of the [illegible] properties in this merger, three are leases, all giving promise of brilliant future. One, the Daisy, is already upon a [illegible] basis, and we believe this stock alone will go above one dollar, much higher within the next few months. The Luning property is owned outright, and should be a dividend payer for years to come. It is the kind of property that assures permanency and safety to the investment. Begin your installment payments now and secure the mutual option for 4 months to come. Then watch all Goldfield stocks double and treble in price, as figures on the fall output of the mines are published.

HERRON & KNIGHT
301 H. W. Hellman Bldg.

San Fernando Bldg

Cor. of Main & Fourth Sts. James B. Lankershim, Owner.



C. Wesley Roberts Co. Agents
REAL ESTATE INVESTMENTS
217 Citizens National Bank Bldg.

Absolutely Fireproof
Open for Tenants October 1st, 1907

Offices $15.00 Up
Stores $75.00 Up

For Price List and Booklet See

This Building Affords Absolute Protection to Your Valuable Papers Without Risk.

C. Wesley Roberts Co

Home 4834—Main 5578 217 Citizens Bank Building

WORKERS' PAGE—Maine Crustaceans Coming to California Coast Waters.

FOR NEW INDUSTRY.

EASTERN LOBSTERS FOR THE PACIFIC.

ANOTHER attempt will be made this month, says the San Francisco Chronicle, to plant the commercial lobster of the North Atlantic coast—the homarus Americanus of the scientists—in Pacific waters.

Two attempts have already been made, most of them in conjunction with the California State Fish Commission, to transport the lobster to the western coast of the United States in localities ranging from Puget Sound to Monterey bay, but as far as is known, the attempts have been failures, although it is possible that there may be limited colonies of the crustaceans alive and breeding in Monterey bay, San Francisco bay and the northern and southern coasts. Inasmuch as the fishermen of the Pacific do not use any implements akin to the lobster pots of the Eastern fishermen, they are not in the habit of trying to take lobsters except by accident.

The lobster is found on the eastern coast from Delaware north, and it is surprising that he is absent from southern waters because the temperature there is warm for him. There is a species on the southern coast and on the Atlantic coast of Europe which is similar to the lobster or crawfish, known to the piscatorial craft as the Californian or rock lobster, and scientifically as the panulirus interruptus. In fact it is not related to the eastern species.

The Fish Commission possesses specially constructed cars for the transportation of fish, and it is one of these cars that has been selected for the shipping of lobsters intended to reach Pacific Coast waters. The lobsters will probably be secured on the Maine or Massachusetts coast, and carefully transported to Portland, where this experiment is to be made.

The last experiment made on the Atlantic Coast was in 1906. The lobsters were transported very successfully, a large proportion remaining alive to the end of the journey, and were planted in various localities with great hopes that they would live and multiply. Afterward it was reported on several occasions that specimens had been taken or had been seen in the ocean water; but it cannot be stated positively that the observers were sure of their ground.

LOBSTERS WILL GROW HERE.

Dr. Smith, a resident of this, Dr. Smith says that the commissioners are fully persuaded that the eastern lobsters can be grown on the Pacific Coast, and consequently another attempt will be made in September, after the moulting season is over, as it has a strong disposition to favor remaining on the ground from which to take it. The specimens for the experiment, the lobsters, to the number of 1000, will be shipped in a refrigerator car with the most elaborate precautions for their comfort. There will be several attendants to look out for their welfare.

Some of the lobsters will have spawn attached to them, and it is expected that the eggs of young will be liberated in the ocean soon after they reach their destination. The lobstery will be provided with rock weed, which will be changed occasionally, perhaps every one or three days, with sea water. They will be kept at a temperature of about 35 or 40 deg. and on frequent examination during the trip those that die will be thrown out.

The first attempt to colonize lobsters in the Pacific was in 1872. It was a joint State and government effort, and the shipment was in charge of Livingston Stone. The shipment consisted of 242 lobsters and some fish. At Omaha only forty lobsters remained alive and soon after leaving there the car was wrecked, thus ending that expedition.

EXPERIMENTS.

The last shipment was made successfully in June, 1893. J. F. Ellis was in charge of the shipment, which consisted of 250 males, 360 females, eight of them being with spawn died, and 15,000 loose eggs. These lobsters were packed in open trays in loose, moist rock weed, kept at a temperature of 42 to 45 deg. The trays were of zinc, 22x18x13 inches in size. These were placed in wooden boxes big enough to leave a five-inch space between the tray and the wooden box all around, and this space was packed with fine ice. On the third, sixth and ninth days one quart of sea water was sprinkled over each tray. On the eleventh day an examination showed the lobsters were in as good condition as when they were taken from the water. A second lot which was wet down with sea water once in nine days was also in good condition.

This lot arrived in San Francisco, escorted by J. D. Redding and Dr. H. M. Harkness of San Francisco, who met it in Sacramento, short just 282 individuals, which represented the mortality on the journey. Prof. Leslie A. Lee and Lieutenant-Commander Z. L. Tucker, in command of the Fish Commission steamer Albatross, made examinations of the water in San Francisco Bay, and found that its salinity was less than the ocean, being in the most favorable places 1.01988, whereas normal sea water is 1.0274. That was considered too fresh for any normally-constituted lobster, so Lieutenant-Commander Tucker fixed on Monterey Bay as the most likely place to suit the taste of the finical homarus Americanus.

DIVIDE THE SHIPMENT.

It was decided to divide the shipment, so 162 lobsters were planted in the bay between Pacific Grove and Chinatown in twelve fathoms of water; ninety-five were deposited one mile and thirty fathoms off Point Lobos and thirty were taken by the Albatross to a point a-mile and a half off Trinidad light on recommendation of Prof. George Davidson, who thought that the most favorable location for them. The eggs were hatched and after placing 2000 of them in San Francisco Bay, the remainder were deposited in Monterey Bay. There is still to be accounted for a number of lobsters in this shipment. The experiment was tried of placing a quantity of them in a crate or cage and leaving it in the waters of Monterey Bay. On opening the cage to take some out it was found that they had become so lively that they could not be taken with a dip net, and forty-five of them escaped into the bay. While some chagrin was felt over this incident, it was decided that the lobsters were in fine condition and that they ought to take well to their new surroundings.

BUSINESS WITH CHINA.

TRADE TRAINS ACROSS COUNTRY.

PROPOSED THAT RAILROADS HELP MANUFACTURERS.

Scheme Whereby Trade With China May Be Developed and Goods Ordered May Be Delivered on Time—Railroads to Run Special Trains on Certain Dates.

[Washington Star:] That Chinese and other far eastern trade may be accelerated, Maj. John M. Carson, chief of the National Bureau of Manufactures, has called upon the various managements of great railroads and laid before them a proposition of putting on a special freight schedule for goods shipped to the Orient, and running trains to San Francisco on that schedule. These trains would connect with regularly departing steamers and American merchants would be able to pledge deliveries on a given date. The Pennsylvania road, with its western connections, looks favorably upon the proposition, and is examining into the details.

The idea of the special freight train to the Pacific grew out of the recognized disadvantage under which the United States works in her attempt to compete with European countries for Chinese trade. Germany, England, France and other European countries have direct connections by regular schedule with the Far East, and are thoroughly intrenched in established trade with China.

They understand the needs of the people of the Flowery Kingdom more thoroughly than does the United States, and have arranged transportation facilities accordingly. The United States is, however, nearer China than any of these countries, and the feeling toward her is so friendly that the trade would come here if the conditions were similar.

BIG OPPORTUNITY HERE.

Maj. Carson has long preached the gospel of a specially manufactured line of goods for China, especially packed and shipped. The trade has reached approximately $100,000,000 a year, but it is held that it might be many times that amount. The Chinese Empire is showing every sign of a rejuvenation and with that awakening the great opportunity of doubling the trade many times will come. A readiness for it depends largely upon the provision for transporting the product of the factory in a satisfactory manner.

"Some time ago," said Maj. Carson, "I requested the heads of the freight departments of a number of the trunk lines to call upon me and listen to my proposition. A number of them responded, notably the Pennsylvania people. I endeavored to show these officials that there was a possibility of vastly increasing the traffic with the Far East and that every increase in that traffic would prove so much profit to them in that they would haul the freight. It was merely a matter of whether or not it would pay that appealed to the railroad men, and they were at first skeptical. The more they investigated it, however, the more the scheme appealed to them.

FAST FREIGHT TO PACIFIC.

"I asked them how long it required at present to freight from the Atlantic seaboard into San Francisco, and was informed that the period was sixty days, and that no guarantee was made on even that time. I suggested that the freight for the Far East be placed in special cars that were not subject to stoppage and sent straight through, that this freight be collected along the line, and when there was sufficient of it that it be placed in a train that ran on a schedule to the Pacific. I pointed out to them that a schedule could be arranged and advertised, and that all such freight could meet the fast freight, and its progress be expedited.

"My contention was that the existence of such a train would create the trade that would make it profitable. The trade even in the face of the present difficulties is sufficient to pay for a certain service, and the service would give birth to an increased trade. When a merchant in Hongkong buys goods for his summer trade or his winter trade he wants to know if those goods are to be on hand at the time he needs them. The American exporter has been unable to give him any satisfactory guarantee of that fact, while the German will give him the exact date of arrival.

TO MAKE GUARANTEE POSSIBLE.

"Lists are available that will show the date of sailing of every vessel for a year ahead that will carry goods to China. The fast freights could be arranged to meet the departing of those steamers. The railroad company could make up its schedules to meet those steamers and advertise them among the exporters. Knowing these time tables, the merchants anywhere along the line could sell in China with a positive guarantee that the goods would be on hand at a given date, and the Chinese merchant could consistently place his orders with American firms. There is no reason why the trade should not be increased almost immediately to $400,000,000 annually, four times what it is at present. The millions of people in China are going to reach out in the next few years and somebody is going to get their trade. The special service on the part of the railroads would be the first great step toward swinging a great part of that trade to this country.

"I am very hopeful that the Pennsylvania will soon see fit to put on the service. They are going into it in detail, and are in a position to handle it successfully. Should they decide to do so, the bureau will extend every resource in its power to bring the fact to the attention of both the manufacturers at home and the consumers abroad. It would mark a new era in eastern trade."

Teacher: Name a group of islands on the coast of Scotland.

Willie: The Bridegrooms.

Teacher: The Bridegrooms?

Willie: Well, the He-brides. That's the same thing, ain't it?

WHOLE CITY UNDER ROOF OF THIS SKYSCRAPER.



Greatest Railroad Station.

New York's latest skyscraper will hold two world's records, combining the largest office building with the greatest railroad passenger terminal. This city under one roof will have thirty-nine avenues in the shape of elevators, intersecting twenty-two streets in the shape of floors.

The number of business persons who are to occupy offices and shops in the Hudson Company's terminal will equal the total population of either Portsmouth, N. H., Helena, Mont., or Middletown, Ct.

It is estimated that 182,000,000 persons per year will pass through the station, entering and leaving trains.

BIG THING IN TREES.

CALIFORNIA LUMBER INDUSTRY'S FIGURES.

BY WALTER J. BALLARD.

According to Bulletin 77 of the Bureau of the Census, California ranks seventh as to capital invested, and tenth as to the value of yearly product among the lumber States of the Union. The State held the same rank as to capital in the census of 1900, but it was then fifteenth as to yearly product. Thus it has since gained five points in that regard.

Here are the latest official figures, just issued in connection with the Census of Manufacturers, of California's lumber and timber industry as a whole:

Number of establishments	303
Capital invested	$25,709,302
Wage-earners, average number (32,113 men)	12,191
Their yearly wages	$8,642,427
Cost of materials used, yearly	$8,822,852
Value of yearly product	$18,375,891
Increase in five years, 1900 to 1905—	
Establishments	22
Capital invested	$10,578,654
Wage-earners, average number	2,617
Their yearly wages	$2,484,673
Cost of materials used, yearly	$1,978,714
Value of yearly product	$4,553,106

Those figures show an increase, in only five years, of 25 per cent. in the value of the yearly product. California is eighth in the State's increase of yearly product ranking.

Including duplication in reckoning by the value of the rough manufactured lumber, being also part of the value set for "lumber and timber products," California's increase in yearly product was $7,920,779, or 87.7 per cent. The increase for Oregon was $6,752,068, or $1,168,711 less than that of California.

Average per establishment—comparison:

	1905.	1900.
Investment in machinery	$30,802	$27,027
Value of yearly product	70,255	49,702
Wage-earners	43	28
Yearly wages disbursement	28,064	18,681

The average wages paid are higher in California and the Pacific Coast States than in any other section of the country.

CALIFORNIA'S LOGGING CAMPS.

For California the census of 1905 gives these, as follows:

Number	288
Capital invested	$4,976,748
Salaried officials, clerks, etc., number	177
Their yearly salaries	$213,120
Wage-earners, average number	6,458
Their yearly wages	$4,303,177
Miscellaneous expenses, yearly	$1,057,146
Materials used, yearly	$1,877,015
Value of yearly products	$8,944,190

The average value of the yearly products of the 288 logging camps of California is $31,056. In this respect, California rose from tenth place in 1900 to ninth place in 1905. Since 1900 the growth in the logging and timber camps industry has been the most rapid in the Southwestern and certain of the Pacific Coast States.

The log stumpage of California rose from $1.16 value per 1000 feet, B.M., to $1.39 in 1905, while the saw-log value per 1000 feet, B.M., rose from $4.62 to $7.24 under the same comparison of years.

A substantial increase was made in the stumpage value of redwood, found only in California, the advance per 1000 feet being 49 cents, or 46.2 per cent.

SAWMILLS.

The statistics (1905) of the sawmills of California, both "independent" and attached to logging and timber camps, are:

Number of sawmills	289
Capital invested	$18,092,802
Officials, clerks, etc., number	433
Their yearly salaries	$564,440
Wage-earners, average number	5,980
Their yearly wages	$3,144,250
Miscellaneous expenses, yearly	$1,460,139
Cost of materials used, yearly	$7,721,222
Value of yearly product	$13,237,850

The average annual value of the sawmill product per plant in 1905 was $53,072. Sawmilling so largely increased in California in the five years, 1900 to 1905, that the State rose from twenty-second place to tenth in the sawmilling States. The highest wages in the country for sawmilling were paid in the mills of the Pacific Coast States. The wages increased 50 per cent. in the five years in the three Pacific Coast States. In the matter of sawmills capital, California rose from twenty-third to seventeenth place in the ranking of capital invested in American sawmills.

CLASSIFICATION OF PRODUCT.

Number of mills—	Yearly output, ft., B. M.
68	5,000 to 500,000
44	500,000 to 1,000,000
69	1,000,000 to 2,500,000
26	2,500,000 to 10,000,000
22	10,000,000 to 50,000,000
1	50,000,000 and over.

In 1905, the sawmills of the State turned out a total product of 1,077,499,000 feet of rough lumber, valued at $14,068,745, consisting of—

Conifers—	Feet, B. M.	Value.
Yellow pine	240,422,000	$4,982,392
Hemlock	5,000	180
Douglas fir	60,679,000	756,945
Spruce	14,182,000	235,482
Redwood	519,467,000	6,661,499
Cedar	5,841,000	116,827
All other conifers	33,540,000	1,295,174
Hardwoods—		
Oak	84,000	8,540
All other hardwoods	94,000	22,875
Shingles	727,889,000	974,285

PLANING MILLS.

California's share is:

Number of establishments	303
Capital invested	$11,064,299
Officials, clerks, etc	431
Their yearly salaries	$508,207
Wage-earners, average number	1,621
Their yearly wages	$1,074,150
Miscellaneous expenses, yearly	$161,529
Cost of materials used, yearly	$11,615,054
Value of yearly product	$13,973,451

In the number of planing mills, California rose from thirteenth to seventh place among the States between 1900 and 1905; also from eleventh to seventh in the average number of wage-earners, and from eighth to fourth in the matter of yearly wage disbursement, but fell from ninth to ten rank in the yearly value of products.

Fifty-five years' growth in California lumber:

Year—	Value of product.
1850	$ 830,000
1860	4,000,471
1870	5,227,054
1880	4,425,000
1890	8,794,000
1900	13,717,780
1905	18,375,891

How California's lumber capital is placed:

In logging or timber camps—	
Land	$ 197,760
Buildings	340,750
Machinery and equipment	4,332,752
Cash and sundries	405,486
Total	$4,976,748
In saw and planing mills—	
Land	$ 854,689
Buildings, kilns, etc	2,754,675
Machinery, tools and implements	5,254,237
Cash and sundries	11,287,504
Total	$20,732,584
Summary—	
In logging or timber camps	$ 4,976,748
In saw and planing mills	20,732,584
Total capital invested in lumber industry	$25,709,302

This large investment, with its $18,275,891 yearly product is managed by 433 officials, clerks, etc., at a yearly salaries disbursement of $564,660, or, in round figures, for 3¼ per cent., a very reasonable executive salary list. The $1,877,015 spent in 1905 for "materials used" was for:

Stumpage—timber cut for logs or bolts	$1,623,329
Other stumpage	96,462
Supplies	257,224
Total materials used	$1,877,015

PRODUCT IN DETAIL.

Class—	Value.
Logs for sale as logs	$ 329,730
Fence posts	124,713
Oak bark	199,524
Railway ties	340,134
Telegraph and telephone poles	6,956
Rough sawed lumber	10,653,144
Staves	38,223
Headings	30,419
Shingles	974,285
Laths	17,366
Finished lumber	5,512,830
Remanufactures products	1,437,124

REDWOOD OF CALIFORNIA.

Referring to the redwood of California, Mr. Henry Gannett, geographer, United States Geological Survey, says: "Redwood, (sequoia semperirreus) is found only in a narrow strip closely bordering the Pacific Coast, from the southern line of Oregon, southward through California nearly to San Francisco Bay, with a few comparatively small patches south of the bay. The strip ranges in width from 5 to 25 miles, never extending inland beyond the influence of the coast fogs. The area of the strip is approximately 2000 square miles. Its features are extreme moisture, much rain in the winter season, and fogs all the year round.

"The forest is nearly pure, practically the only admixture consisting of a small percentage of red fir, or, as it is there designated, Oregon pine. The trees are large with an average diameter of about 5 to 10 feet, while many exceed 20 feet in diameter. In height they range up to 300 feet, from one-half to two-thirds of which is clear lumber. The forest is extremely dense, the average stand being nearly 50,000 feet per acre, while many tracts of considerable size carry from 100,000 to 150,000 feet per acre. Indeed, in the yield of lumber, this forest is probably the densest on earth, exceeding the fir forests of Oregon and Washington.

"Lumbering is carried on at many points in the strip, at Crescent City, Humboldt Bay, and at various points in Mendocino and Sonoma counties. The principal center of this lumber industry, however, is about Humboldt Bay, of which Eureka is the metropolis. The lumbering and milling are carried on in this neighborhood by large companies, and the most methods and machinery are there employed. The redwood mills about Eureka probably represent the highest development of lumber manufacture in the world.

Labor's Open Shop.

THAT GREAT BOYCOTTING CONSPIRACY, "THE AMERICAN FEDERATION OF LABOR," AND ITS MALICIOUS METHODS.

IT IS generally known that the American Federation of Labor is a voluntary association with a membership exceeding two millions of persons and that Samuel Gompers is president; Frank Morrison, secretary, and J. B. Lennon, treasurer. The executive council of the American Federation of Labor consists of eight members. The federation is subdivided into numerous subordinate groups, combinations and associations of unions, so-called, under names indicating generally the trade or occupation of the members and holding certificates of affiliation with the membership of said American Federation of Labor. The executive offices of the federation are located in Washington. Its revenues are derived from a per capita tax levied on all its members.

The federation was formed in 1886 by Samuel Gompers and other persons associated with him for the express purpose, as declared in its first constitution or written articles of agreement and association, of securing the unification of all labor organizations in aid of boycotts declared by any of them against the business of individuals or concerns. It has since remained the duty of its executive council to secure such unified action by its members and their sympathizers in carrying out such boycotts; to bring to bear all the power of the association through combination of that purpose; to injure thereby the business of such individuals and concerns, and to restrain and destroy their interstate trade and commerce with their customers in other States unless they shall yield to its demands in the direction and conduct of their business.

During the twenty years of its existence it has repeatedly declared boycotts and has actively prosecuted the same by using the combined power of the association for that purpose. It has widely published and proclaimed this fact in order to add to the effectiveness of such attack upon others. The destructiveness of these attacks upon the business of any person "under its ban," as it is said in the reports of its executive council, is well known to the public generally. It is only natural that this knowledge should add greatly to the power of the boycott, which is now maliciously directed against the business of the Buck's Stove and Range Company.

That the oppression point of view is recognized and followed by the federation is clearly indicated in the following report and recommendation made by the federation Committee on Boycotts at the convention held at Pittsburgh, November 20, 1905:

We must recognize the fact that a boycott means war, and to successfully carry on a war we must adopt the tactics that history has shown us are most successful in war. The greatest master of war said that "war was the trade of a barbarian, and that the secret of success was to concentrate all your forces upon one point of the enemy, the weakest if possible." In view of these facts the committee recommends that the State federations and central bodies lay aside minor grievances and concentrate their efforts and energies upon the least number of unfair parties or places in their jurisdiction. One would be preferable. If every available means at the command of the State federations and central bodies were concentrated upon one such and kept up until successful, the next on the list would be more easily brought to terms and within a reasonable time. Some opposed to fair wages, conditions or hours but would be brought to see the error of their ways and submit to the inevitable. Under the present system, our efforts are largely wasted and our ammunition scattered. Let us reduce the boycotts to the lowest possible number and concentrate our efforts upon those and we feel certain better results will be obtained.

It does not seem necessary to give further instances to prove the undoubted fact that the American Federation of Labor is organized to declare war against any commercial enterprise refusing to accede to its demands. If such proofs are necessary they can be found in the system upon which the federation conducts its attacks. An important part of the system is the use of certain publications having a very wide circulation, and in which is published the lists graphically termed "unfair" and "We-Don't-Patronize." The principal publication issued by the federation is the monthly journal, the American Federationist. This is the official organ and mouthpiece of Samuel Gompers, who is its duly authorized editor.

There are other journals of minor importance owned by the association, but the mainspring of publicity is the American Federationist. In each copy of this magazine there appears a notice to all of the unions and members of that particular concern, who, from the application of particular unions named, and after due investigation and attempt at settlement, have been declared "unfair" by the executive council, and requesting the secretaries of its 27,000 local unions to read such notice at the meetings of the unions and requesting the local and reform press of the country to copy it. These notices are signed by Samuel Gompers, as president of the federation, in behalf of it and all its members. In each monthly issue of the American Federationist appears, under the heading, "We-Don't-Patronize," an official list of individuals and concerns which in previous issues have been declared "unfair," which are to be boycotted.

The use of this particular branch of the federation militant system seems simple enough, but its effect can clearly be understood by recalling the many instances in which the "unfair" boycotting system of the American Federation of Labor has injured legitimate American industrial enterprises.

A great many people have long felt that such methods as these not only interfere with individual liberty, but to attack, to oppress and to injure, were not only unjust and immoral, but illegal. It has not seemed clear that there was any moral difference between this kind of a conspiracy to ruin a corporation or an individual, and a conspiracy to injure in any other way. By the pending action a legal decision will be rendered in due time, determining to the public satisfaction whether or not what is known by all right-thinking men to be wrong under the moral law, is also in general in violation of the statutes.—[American Industries.

A Case in Point.

The efforts of ill-managed labor unions to obstruct industrial progress are illustrated by a little occurrence in the pressroom of the World's Work.

Mechanical feeders are now made which feed paper to printing presses with greater regularity and at greater speed, and consequently with greater economy than men can feed it; and the presses on which this magazine is printed are equipped with these mechanical feeders. The Feeders' Union in New York demanded that as many men should be employed in this shop as would be required if no mechanical feeder had been invented.

This demand means that a number of men must be kept at full wages, whose sole duty it would be to stand (or to sit) and see the machinery run—see the presses fed better than they could feed them. When the owners of the shop declined to accede to this demand, all the feeders and pressmen as well, who had not even the feeders' excuse, went out. Some of them, or their fellows of the union, are now spending their days on the street near by as "pickets," endeavoring to persuade the men who have their places to give up their jobs.

This demand is the same as to say that a shoe manufacturer who pegs shoes by machinery must employ as many shoemakers as would be necessary to peg by hand all the shoes that he makes by machinery. It is the same as to say that a cotton manufacturer must employ as many women as could spin by hand all the thread product of his mill, and so on. In a word, the industrial advance made by machinery must be stopped! This in the face of the fact that every competent pressman in the United States can get a job at good wages.

When a union or any other set of men undertakes so large a task as checking the use of machinery, they make a pitiful display of a wrong relation to life and to work in this year 1907, and in these United States of America. Such unions are throwing away the help and sympathy and cooperation of other working men—of the owners of this shop, for example, who themselves are working men or nothing.

Of course, such an effort is a foregone failure. Else who could conduct shops with any hope of success? But for the moment even as pitiful an effort to reverse human progress as this is causes some trouble. For instance, a part of the edition of the July number of The World's Work was delayed for a few days, to the annoyance of some subscribers. There are very few pardonable reasons for delay in issuing a periodical. But, if any delay be pardonable, the publishers hope that this is.

To those who have been patient or sympathetic under this annoyance, the publishers wish to express their hearty appreciation. The union feeders and pressmen have done them good service by making this publishing house an open shop from the top floor to the basement; and it will remain an open shop.

Most questions that arise in the conduct of life or of industry are debatable. But this is not one of them. The conclusion was reached before the controversy was begun. The owners of this publishing house might conceivably shut up up and earn their livings in some other way—a contingency, however, that is not imminent; but, as they regard their duty to themselves and to society, they could not conceivably conduct it at the retrogressive and uneconomic dictation of other persons, especially when this dictation is based on a plan of work that makes for inefficiency and weakens manhood.—[The World's Work.

The Open Shop Necessary.

That condition of liberty protected by law, which is of the essence of our political institutions, can be maintained in the relations of labor only on the "open-shop principle"—that is, the equal right of men to work in their trades and occupations without joining any organization or submitting to its rules or the authority of its officers, if they so prefer, and the equal right of employers to hire and keep in their service men of their own choice without discrimination on account of membership or non-membership in unions. These rights are fundamental and wherever they are infringed violence is done to the foundation principles of free government.

Our "labor leaders," most of them of foreign extraction, have failed to realize the importance of this principle to the mass of workingmen and to the people as a whole, and they have seemed to adopt the theory that labor organizations could be made successful for purposes admitted to be legitimate only by the policy of coercion and intimidation, and even of force and violence where they seemed necessary to accomplish the immediate objects. The trades unions of England have passed that stage, and the "open shop" is the rule there, though that phrase is not used. Non-union men and union men work side by side, and the unions rely on other methods than coercion and violence for accomplishing their ends. If unions would devote themselves to elevating the standard of efficiency and character in labor, to improving conditions and making union labor more valuable and desirable, at the same time leaving the door open to competition, which is the only safeguard against the abuses of monopoly, they would make more hopeful progress in this country and win back some of the sympathy which they have been forfeiting for years past. It is certain that the people of this country will not tolerate a despotic labor monopoly until they are ready to surrender the principle of liberty protected by law, and when that unhappy time comes there will be a struggle for supremacy in which organized labor will not come out on top. The safety of workingmen lies in the preservation of liberty and equality, not in their sacrifice.

Blame Unions for Wayward Boys.

That the restrictions imposed by labor unions on the number of apprentices tends to work against effort on the part of probation officers to get wayward boys to reform, was the statement made a few days ago at the meeting of the Seidel investigating committee of Milwaukee by Probation Officer William A. Zuerner. According to the officer the greatest problem is with the older boys. Many of these boys roam the streets simply because they can not get work that suits them. They refuse to do odd jobs or run errands and insist that they want to learn trades. "I know of the case of one young man," said Mr. Zuerner, "who had been loafing around and had refused to work in the factory. I had a talk with the boy and he told me that he wanted to learn a trade. He said that he wanted to be a mason. I thereupon telephoned to a number of mason contractors in the city. They told me that they would gladly take on the boy and other boys, but they were unable to do so under the restrictions laid down by the union."—[Square Deal.

The First Thing after rising take a glass of TARRANT'S. It's an effervescent saline draught very cooling and refreshing. Cleanses the stomach, relieves the bowels and clears the brain.

TARRANT'S Seltzer Aperient (Reg. U. S. Pat. Office) prevents or promptly relieves indigestion, biliousness, headache, constipation and liver troubles.

It keeps the body in good condition. Tastes like soda water. Children enjoy it. 62 Years of Success.

Nothing like it at any price.

At druggists 50c. and $1.00 or by mail from The Tarrant Co. 44 Hudson Street New York

Particular Notice

Be sure you're right. Brent's is not at the corner of Seventh and Main as many people suppose, but a little farther toward Eighth street, Nos. 712-714-716-718 S. Main.

BRENT'S

712-714-716-718 SOUTH MAIN ST., NEAR SEVENTH

Free Fare

Upon presentation of return ... fund all round trip fares to all ... on all purchases of $10 and up, except hour specials. ... prepay freight to nearly all Southern California ...

This Great Store Is Positively Selling Out

Buy a Stove at Brent's This Week—You'll Be Money Ahead

BLUE FLAME OIL STOVES
GASOLINE STOVES
HOT PLATES
GAS RANGES

A sensational selling out of all stoves—from our smallest hot plates to our big hotel ranges at $90.00. Everyone must go—we need the room; not stoves. If low prices are what you're looking for, as well as high quality, you'll buy only at Brent's.

COOK STOVES
STEEL RANGES
HOTEL RANGES
COMBINATION GAS AND COAL RANGES

$50,000 Worth of Stoves Selling Out for $30,000

OUR NO. 1216 ESTATE GAS RANGE.—Has 26x22 cooking surface and two extension shelves, 6x22; has 16-inch elevated oven and broiler; worth $32.50. Closing out $27.50

OUR NO. 1316 ESTATE GAS RANGE.—Same as No. 1216 Estate, with 18x30 warming oven; worth $37.50. Closing out $32.50

OUR NO. 15-16 CLIMAX GAS RANGE.—This range is the popular table style; has 22x22 cooking surface and 7x22 extension shelf; has elevated oven and broiler at the side; worth $42.50. Closing out $35.00

GOOD COOK STOVE—Burns wood or coal; has four covers and 13-inch oven; has end and oven shelf; has front hearth. Closing out $6.95

Concentrated heat means quick results. You get this with a New Perfection Wick Blue Flame Oil Stove.

TWO-BURNER NEW PERFECTION BLUE FLAME OIL STOVE—Top 14x22 inches; height 17½ inches; guaranteed $7.00



THIS FINE STOVE $11.75

OUR NO. 6A PEERLESS COAL RANGE—Has 5 covers and 13-inch oven. Closing out $11.75

OUR NO. 68-18 QUEEN ESTATE COMBINATION COAL AND GAS RANGE—Has 6 8-inch covers, 18-inch oven and high warming closet on coal section; has four large sawed burners, including one double burner and 18-inch oven and high warming closet on gas section; all nickel trimmed and made of best Wellsville blued steel; worth $140.00. Closing out $125.00

OUR ESTATE WATER HEATER—Can be attached to all our gas ranges $12.00

OUR NO. 22 TENNESSEE STEEL RANGE—Just right for small hotels and mining camps; has 32x42 cooking surface; has 22x16x24 oven; has large warming closet; cast hot water front. Closing out $70.00

OUR NO. 10-18 IMPERIAL HOTEL STEEL RANGE—Has 30x58-inch cooking surface; firebox is in center of range; has two ovens, 18x13x21; has double warming closet; has cast water front. Closing out..... $90.00

OUR NO 1116 ESTATE GAS RANGE—Has 22x22 top and two extension shelves, 6x22; has four large burners, including one double burner; has one simmering burner; has 16-inch oven. Closing out $14.50

OUR NO. 10-16 ESTATE GAS RANGE $19.00

OUR NO. 8-16 PEERLESS GAS RANGE $21.50

GOOD GASOLINE STOVE—Top 15x22; has enclosed frame; two burners; japanned finish $2.65

THREE-BURNER NEW PERFECTION BLUE FLAME OIL STOVE—Top 14x22 inches $9.00



This Stove $13.75

OUR NO. 4-14 COOKER CHIEF GAS RANGE. Has 19x21 top and two extension shelves 6x19. Has 4 large sawed burners and one simmering burner on top; has 14-inch oven and broiler, nickel trimmed; closing out $13.75

EVERY DOLLAR'S WORTH GO

OUR CONTEMPORARIES FIND IT IMPOS TO DECEIVE THE PUBLIC

Our Selling Out Prices Average 25 P Per Cent. Below Any Other Sale P

While our great stock is melting rapidly away, we ... that nothing short of panic prices will empty ... in the prescribed time.

Everything goes. Furniture, carpets, rugs, ... yes, even some of the fixtures. Practically the ... niture trade of the city is concentrated at this ... is needless to say that this is the only legitim... ture sale in the city. Prices prove it.

We do not advertise a few leaders, but ... stock—that proves it.

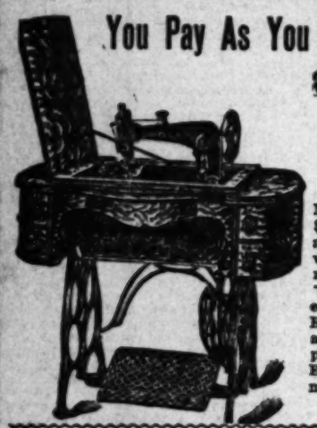
We do not advertise limited quantities, but ... enough for everybody—that proves it.

The prices in this advertisement today prev...

We do not find it necessary to guarantee ... ments by offering sums of money. So we say ... not be led astray by futile efforts meant to ... Brent's, the big store of the people, will save ... 25 per cent. to 50 per cent.

IMPORTANT NOTE.—When entirely ... our store will be reconstructed and the selling ... ly doubled. It seems to be the fashion among ... stores to contract. Brent's is expanding. The ... that it is impossible for any store to compete ... terrific price-cutting of this powerful organi...

You Pay As You Please for Sewing Machines at Brent's, and Get the Best Machine Made in the Bargain



No machine made is better than this one at $37.50. You would pay at least $50 elsewhere, and from that price to $65. What's the use when this one is just as good and costs so much less.

THIS SIMPLEX MACHINE has highest grade eccentric driven high arm sewing head. Equipped with solid steel attachments. Has automatic lifting device; automatic belt replacer; Colonial quarter-sawed oak case. Equal to ANY machine $37.50

PAY AS YOU PLEASE.

OUR DAILY HOUR SPECIALS

ARE THE TALK OF LOS ANGELES

Everybody saves money by watching these specials and taking advantage of the cut prices. Be on time and save money. These for Monday:

8 to 9.

Good Box Couch—Has best springs heavy ticking; stitched edge. Monday, 8 to 9..... $2.65

9 to 10.

Our No. 10 Challenge Wringer—Wood frame; heavy rubber rollers. Monday, 9 to 10 ..... $1.75

10 to 11.

Good Crossleg Canvas Cot—Heavy canvas; worth $1.25. Monday, 10 to 11..... 50c

11 to 12.

Good Heavy Window Shades—Size 3x7; worth 50c. Monday, 11 to 12 ..... 35c

1 to 2.

Mrs. Potts' Irons—3 in a set with cold handle and stand. Monday, 1 to 2..... 95c

2 to 3.

Good Crib—Has maple frame and best woven wire spring. Monday, 2 to 3..... $1.65

3 to 4.

Handsome Framed Pictures—Size of frames 22x36; all subjects. Monday, 3 to 4 ..... 85c

4 to 5.

Good Kitchen Safe—Has double wire doors and two drawers. Monday, 4 to 5 ..... $3.25

CLOSING OUT BRASS B...



HANDSOME BED L... $21.00

4-6 or 3-6 size; but be sure ... Brent's. Other brass beds ... $32.50 and up.

Our Sensational Mattress Sale Has Startled All Los Angeles

Nothing Like It Ever Known Before

We have immense quantities of material for mattress making. We want the room. The prices will make you want the mattresses. We give the proper names and numbers these mattresses are generally known by. Other names are given at some stores to confuse you. Be careful.

No. 3 Excelsior Cotton Top Mattress. All sizes $2.00

No. 2 Excelsior Cotton Top Mattress. All sizes $2.35

No. 1 Excelsior Cotton Top Mattress. All sizes $2.75

Our Best Reversible Mattress. Has excelsior center and cotton top and bottom. All sizes..... $3.50

VERY BEST SILK FLOSS MATTRESSES.

Weight 20 lbs. All sizes..... $ 6.00
Weight 25 lbs. All sizes..... $ 7.50
Weight 30 lbs. All sizes..... $ 9.00
Weight 35 lbs. All sizes..... $10.50

Genuine Sanitary Mattress. Made of sea moss and pure white cotton. In all sizes..... $4.00



SELLING OUT ALL ROCKERS

Largest selection of Rockers in Los Angeles absolutely sacrificed. We must have the room! Bedroom Rockers, Parlor Rocgers, Library Rockers, Mission Rockers. All kinds of Rockers! All woods.

SOLID OAK SEWING ROCKER—High back, cane or cobbler seat.... $1.45

PRETTY BEDROOM ROCKER—Maple or mahogany, saddle seat... $2.75

SOLID GOLDEN OR WEATHERED OAK; white, maple or mahogany arm rockers. Saddle seat. Worth $4.50 ..... $2.65

GOLDEN OR WEATHERED OAK comfortable arm rockers. Worth $5.50 ..... $3.25

EXTRA LARGE COMFORTABLE ARM ROCKER; SOLID OAK. Golden or weathered; full box; saddle seat. Worth $8.00 ..... $5.00

MASSIVE MISSION ROCKERS. Broad backs and seats. Comfortable arms. Worth $12.50 ..... $8.75

BE SURE YOU ARE AT BRENT'S, 712-714-716-718 SOUTH MAIN STREET.

CLOSING OUT ALL RUGS

And you have a practically unlimited stock to choose from. Rugs of all kinds and sizes; beautiful new patterns. We quote a few prices. Other reductions are in proportion.

OUR STOCK OF RUGS IS COMPLETE. Includes Smyrna, Amsterdam, Teprac, Chilidema Anglo Indian, Anglo Persian, Mohawk, Baroda, etc.

We quote only well-known makes, but every rug is in proportion.

Genuine Axminster Rugs, size 27x54, $1.95
Genuine Axminster Rugs, size 36x72, $3.50
Genuine Axminster Rugs, size 9-3x10-6 ..... $16.75
Genuine Axminster Rugs, size 9x12, $19.75
Grass Matting Rugs, size 6x9..... $4.50
Grass Matting Rugs, size 8x10..... $6.75
Grass Matting Rugs, size 9x12..... $8.50
Best All Wool Art Squares size 7-6x9 ..... $5.85
Best All Wool Art Squares size 9x9 ..... $6.75
Best All Wool Art Squares size 9x10-6 ..... $7.90
Best All Wool Art Squares size 9x12 ..... $9.00

Be sure you are at Brent's, 712-716-714-712 South Main.



$1 A WEEK FOR A PIANO

WHY DON'T YOU OWN ONE?

You'll never miss the small weekly payments, and you have the use of the piano all the time.

Buy Your Piano at Brent's

$1 a Week

THIS INCLUDES STOOL AND SCARF—NO INTEREST.

A FINE UPRIGHT PIANO. Same grade as sold elsewhere at $325.00 with 7 per cent. interest added. Handsome case, excellent tone. Our price, without interest, including scarf and stool. Pay $1.00 per week..... $235

Linderman & Son, Duffiano, Walworth, Irving, | Richardson, Davis & Sons, Schubert, Wagner, | Schulz, Werner, Marshall, Hamilton.

GOOD SECOND-HAND STEINWAY..... $250.00
GOOD SECOND-HAND BOSTON CHICKERING..... $250.00

LOCALLY MADE FURNITURE

We must close out our locally made furniture! This furniture is made of pine, and is very good for some rooms.

GOOD DRESSER. Has 30-inch base, with three drawers. Has 12x20 oval German plate mirror. Golden oak finish..... $5.50

GOOD DRESSER—Has 33-inch base with divided top drawers; has 20x24 oval German plate mirror; golden oak finish $7.75

GOOD COMBINATION HOTEL DRESSER—Has 14x24 oval German plate mirror; has 45-inch base with three large drawers; one small drawer, towel rack and cabinet; golden oak finish $7.75

GOOD WASHSTAND—Standard size; golden oak finish; to match all dressers $3.25

GOOD CHIFFONIER—Has 4 drawers; divided top drawers; golden oak finish $4.75

GOOD WARDROBE—3 feet wide, 6 feet 6 inches high; has double doors and large drawer $7.25

GOOD UPRIGHT CURTAIN FOLDING BED—Has good cable spring $5.25

$27,000 WORTH OF F... SELLING OUT AT $...

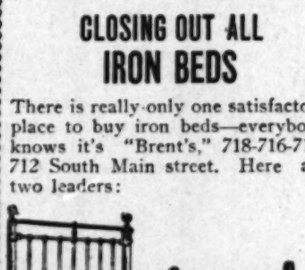
Don't think of buying a ... where when you can save ... to $40 on a Desk bought ...

$150.00 Roll Top Desks.....
$140.00 Roll Top Desks.....
$125.00 Roll Top Desks.....
$100.00 Roll Top Desks.....
$ 75.00 Roll Top Desks.....
$ 50.00 Roll Top Desks.....

GOOD SOLID OAK ROLL DESK. 50 inches wide, 4... high. Has convenient pi... drawers, etc. Has double ... with drawers. Large ... books. Comes in golden or ... ered finish. Closing out..... $...

CLOSING OUT ALL IRON BEDS

There is really only one satisfactory place to buy iron beds—everybody knows it's "Brent's," 718-716-714-712 South Main street. Here are two leaders:





BED ON LEFT $5.00

Has seven spindles; brass rod on head and foot; brass spindles; same bed with five spindles, $4.50.

BED ON RIGHT $6.35

All finishes. All other beds reduced in proportion.

CLOSING OUT ALL HIGH GRADE DRESSERS

NONE BETTER MADE THAN YOU FIND HERE.

THE VERY BEST GRADES OF DRESSERS ARE INCLUDED IN THIS SALE! We want to impress on your memory very strongly that we sell you THE VERY BEST dressers from 35 per cent. to 40 per cent. less than you can possibly get them elsewhere. DO YOU NOTICE "Brent's" is the only advertisement that gives correct sizes of bases and mirrors? Just put your thinking cap on and see if you can find the reason. READ ABOUT THESE DRESSERS CAREFULLY!

GENUINE MAHOGANY DRESSER. Best piano polished finish. Has 24x54 base, serpentine swell front with three top drawers; claw feet; has handsome French plate mirror 30x40; comes in dark or tuna finish. No better grade manufactured. Actually worth $125. Same dresses sold elsewhere in Los Angeles at $140.00. Our closing out price $85.00

A FINE DRESSER. Comes in birdseye maple, mahogany and quartered oak; size of base 25x52; has serpentine swell front with three top drawers; claw feet; has 30x40 pattern French plate mirror. Really worth $70.00. Closing out $52.50

IN THE LOWER PRICED DRESSERS we have A FINE BIRDSEYE MAPLE DRESSER with 42-inch base; serpentine swell front; divided top drawers; pattern 22x28 French plate mirror. Polished $17.75

GOOD SOLID OAK DRESSER. Has 42-inch base; divided top drawers; pattern French plate mirror 20x24. Good finish $8.50

BRENT'S IS NOT AT THE CORNER OF 7TH AND MAIN, as many people suppose, but a little farther toward 8th street; 718-716-714-712 S. Main. BE SURE you get to the right store. It is money in your pocket.



Los Angeles Sunday Times

Part IV—12 Pages

FIRST LINER SHEET

XLVIth YEAR. SUNDAY MORNING, SEPTEMBER 15, 1907.

On All News Stands—Trains and Streets. 5 CENTS

CLASSIFIED INDEX.

PART IV.

	Page.	Col.
Agents Wanted	1	1,
Apartments	1	3-5,
Architects	1	2,
Art Goods	1	3-4,
Auctions	1	4-6,
Automobiles	1-2	6-7, 1-6
Bicycles	2-3	6-7, 1-6
Boarding	3	4,
Books	3	4,
Business Chances	3	4-7,
Business Men's Exchange		
Business Opportunities		
Business Property		
Business Services		
Business Wants		
Carpets		
Cemeteries		
Chiropodists		
Clairvoyants		
Classified Liners		
Coal and Wood		
Collections		
Contractors		
Dancing		
Dentists		
Dressmaking		
Dyeing and Cleaning		
Electricians		
Engineers		
Excursions		
Financial		
For Exchange		
For Lease		
For Rent		
For Sale		
Furnished Rooms		
Furniture		
Hair Goods		
Help Wanted		
Horses, Vehicles, Harness		
Hotels		
Houses		
Instruction		
Jewelry		
Legal		
Lodges and Societies		
Lost and Found		
Machinery		
Manufacturers		
Medical		
Miscellaneous		
Money to Loan		
Monuments		
Musical Instruments		
Notices		
Office Furniture		
Painting		
Partners Wanted		
Patents		
Personal		
Pianos		
Plumbing		
Poultry and Pets		
Professional Cards		
Real Estate		
Rooms and Board		
Rooms Wanted		
Safes		
Salesmen Wanted		
Second-hand Goods		
Shorthand		
Situations Wanted		
Stamping		
Stocks and Bonds		
Storage		
Surveyors		
Tailoring		
Teachers		
Telephones		
Tents and Awnings		
Trunks and Bags		
Typewriters		
Undertakers		
Upholstering		
Vacant Property		
Vacuum Cleaning		
Veterinary		
Wagons		
Wall Paper		
Wanted		
Wanted to Classify		

SPECIAL NOTICES—

LITERARY DEPARTMENT.
THE AUDIT COMPANY.
SPEECHES, addresses, reports written or revised, corrected, punctuated and typewritten for CLUB WOMEN and others.
Mining and other reports, prospectuses, descriptive matter, circulars, etc., prepared from data given.
M. S. S.
M. S.
M. S. S.

Manuscripts corrected, revised, rearranged and prepared for publication. Authors helped with their work.
STENOGRAPHIC DEPARTMENT.
TYPEWRITING.
THE AUDIT COMPANY.
Literary, legal, commercial and all kinds. Private room for dictation.
ACCOUNTING DEPARTMENT.
THE AUDIT COMPANY.
Books planned, opened, supervised, audited, closed.
THE AUDIT COMPANY,
Public Accountants and Auditors,
416-424-420 L. A. Trust bldg.
Home 'Phone A3262.

WRINKLES, SMALLPOX PITTINGS AND FRECKLES REMOVED; HOLLOW CHEEKS AND NECKS FILLED OUT PAINLESSLY AND PERMANENTLY IN ONE VISIT; NO PARAFFINE; NO LUMPING, SADDLE-BACK NOSES CORRECTED, THIN HANDS RESTORED TO PLUMPNESS BY IMMEDIATE PROCESS. SHOULDERS ROUNDED OUT TO SYMMETRICAL PROPORTIONS IN ONE SITTING. MOLES AND SUPERFLUOUS HAIR DESTROYED. MRS. A. C. M'NAIL, MOST EXPERT DERMATOLOGIST ON THE PACIFIC COAST. PRACTICED CONTINUOUSLY IN LOS ANGELES SINCE 1887. RELIABILITY AND SKILL WILL BEAR RIGID INVESTIGATION. CITY REFERENCES AND PHYSICIANS' ENDORSEMENTS ON FILE. PATIENTS TREATED IN THIS CITY TEN YEARS AGO AND PRESENT PATRONS CAN BE SEEN AND INTERVIEWED. ALL WORK DONE ON A POSITIVE GUARANTEE. CONSULTATION FREE. TERMS FOR PATIENTS IF DESIRED. COURSE TAUGHT FOR PROFESSIONAL USE. OFFICE AND SANITORIUM, 129½ N. FLOWER (ONE TWENTY-NINE AND ONE-HALF.) W. SECOND-ST. CAR. PHONE A7391.

STOCK IN A GOLD DREDGING COMPANY IS "AS SAFE AN INVESTMENT AS GOVERNMENT BONDS.
If you are looking for a snap and want quick returns come in, or allow me to explain. I have only a small block of this stock for sale, and can safely state that this stock will be paying big dividends inside of sixty days. I handle only first-class securities; if you have any you wish to sell bring them in.
CHAS. B. KEISER, BROKER,
419-421 DELTA BLDG., 426 S. SPRING ST.
PHONES—HOME F907, SUNSET MAIN 5045.

WANTED—STUDENTS TO LEARN HAIRdressing, manicuring, facial massage and hair manufacturing at the original and only college of beauty culture on the coast exclusively for ladies. A diploma from this college insures you a position; special attention given hair manufacturing; first class work done by students under personal direction of Miss MacDonald and other experts in all branches. McDONALD'S COLLEGE, 204 Mercantile Place. Phone F5227.

THE JULIAN SCHOOL OF PSYCHOLOGY and Soul Culture is now open for the elucidation of the most ancient mysteries and the practice of the most modern and scientific methods of attaining perfect health and practical soul power. During the course of practice all weakening conditions, such as mental and psychical inharmonies, will be removed permanently. JULIAN MACRAE, initiate, 12 St. James Park. Home 5A6.

GROCERIES AT BED-ROCK PRICES—Creamery butter, 30c; eggs, 25c; cheese, 15c; bacon, 15c; picnic hams, 11c; 3 cans milk, 25c; 5 jellies, 5c; Japan tea, 15c; Arbuckle, 15c; Java-Mocha, 25c; 6 lbs. prunes, 25c; 4 lbs. raisins, 25c; 3 salt mackerel, 25c; 10 lbs. sugar, $1; 1 quart Mason jars, 35c. ECONOMIC, 246 E. Fifth st.

COMMERCIAL AMUSEMENT CO.'S THEATER tickets are now accepted at Santa Monica Bowling Alley, Alamitos Dancing, Los Angeles Pigeon Farm, Beach, La Petite and Panama Pacific Pictures, in addition to company's regular list of 94 places. "Ask your dealer for them." They are free.

MRS. CORENSEN, WHO HAS HAD 25 years' experience in manufacturing of hair goods, such as making switches, waves, puffs and janes, will teach all branches with new method in 10 days. With FLORENTINE HAIR DRESSING COLLEGE, 237 Mercantile Place, corner Broadway.
CARR'S CUCUMBER for SUNBURN AND TAN.
FANNY BRIGGS CARR CUCUMBER CO., 221 S. HILL ST.

LADIES' ECONOMIZE; THE IMPERIAL Self-Heating Flat Iron costs ¼ cent per hour; always HOT; no attachments; fine for light cooking. Call and see how beautifully they work. IMPERIAL COMPANY, 119½ S. Spring st.

NOTICE IS HEREBY GIVEN THAT JAMES W. Powell has sold his meat market at 2518 W. Pico, and all persons having claims against that market must send same to 2738 W. PICO on or before the 20th day of September, 1907, at noon.

HOUSE PAINTING, PAPERING, GLAZING; 36-inch burlaps, 15c; 24-inch matural, 20c; paper and border for 12-foot room, $1; best paint, $1.50; shingle stain, 75c; floating, 2c; opaque shades, 25c. WALTER, 627 S. Spring.

WHEN YOU WANT A CARPENTER CALL UP
BLACK'S PLANING MILL,
Main 5679. F5249. 746 S. Main.

LACE CURTAINS LAUNDERED, STARCHED and stretched, twice better, twice cheaper, 30 years same address. ARTHUR KING STEAM CLEANING WORKS, 516 N. Carondelet street. Phone Temple 75. 6 pairs, $1.12.

DEAFNESS RELIEVED.
By the use of the Massacon or Acousticon instruments, exhibited for free trial at gen'l agents. MARSHUTZ OPTICAL CO., 123 S. Spring. Catalogue mailed free.

HAVE YOU HOUSEHOLD GOODS TO SHIP to or from the East or North? Get the benefit of reduced rates at BEKIN'S VAN AND STORAGE CO., agents for tourists and immigrants, 140 S. Broadway.

CHIROPRACTIC ADJUSTMENT CURE.
Safe Sane, Sound. For nervous and chronic diseases, the after effects of accidents, etc. Satisfaction guaranteed.
DR. KEY, D.C., 454 S. Hill st.

S. LIPPMAN, THE UTOPIAN LADIES' tailor, formerly with Marshall Field & Co., of Chicago, will guarantee you first-class work at moderate prices. 652½ S. BROADWAY. 'Phone F418.

THE COLORED FOUR HUNDRED WILL entertain Mr. and Mrs. Joe Gans at Washington Rink, 1215 E. 12TH ST., Wednesday evening, Sept. 18. Music by McVea's Orchestra.

MRS. LYNK, ELECTRIC NEEDLE SPECialist, superfluous hair, warts and moles permanently removed. Special rates during September. 514 S. FIGUEROA. Suite 7, F5726.

LITERARY AND BIOGRAPHICAL CLUB papers written, revised, corrected, typewritten; prices very reasonable. WRITERS' LEAGUE, Long Beach, Cal. Lock Box 475.

NOTICE—LADIES WHO RENT A NEW Singer or W. & W. sewing machine from our office will be pleased; prompt delivery. Main 4017. Home F2306. 514 W. SIXTH.

FOR SALE—GUARANTEED SEWING MAchines, all makes, from $4 up. They must be sold this week regardless of price. WHITE & DOMESTIC OFFICE, 357 S. Broadway.

HUMAN HAIR MANUFACTURER. COMBings made up; switches, $2; puffs, $1.25; underlifts, $1.50. Phone Broadway 2718. 441½ TOWNE AVE. Called for and delivered.

WANTED — WITNESSES WHO SAW THE old gentleman thrown off the car corner 11th and Grand, Sunday evening, 7:15. GOLDBAUM'S CIGAR STORE, 329 W. 4th st.

WORN-OUT CARPETS MADE INTO GOOD rugs, alike on both sides. If you want the best, 'Phone B6256, Bdwy. 4709. Branch PASADENA RUG WORKS, 229 E. 4th st.

SUPERFLUOUS HAIR PERMANENTLY removed; city references; I also teach electrolysis. MRS. M. J. WOODRUFF, Electric Needle Specialist, 748 W. 7th. 'Phone 5542.

STETSON HATS, $1.50.
Or any hat of good material reblocked like new. FLICKER HAT WORKS, 218 Franklin, 216 W. 7th. Both phones.

BRITISH COLUMBIA—IF YOU ARE INterested in the wonderful opportunities for making money there in timber, write W. boat 58, TIMES OFFICE.

1000 NICELY PRINTED BUSINESS CARDS, $1.50, in convenient boxes; other printing in proportion. E. J. ELSON CO., Home 3226, 121½ S. Broadway.

SPORTSMEN, NOTICE—FIELD TRIAL AND private hunting dogs trained. For particulars and terms, address S. N. CARLILE, Bakersfield, Cal.

WOMEN CAN LEARN HOW TO CUT, DESIGN AND MAKE TAILORED GARMENTS IN ROSENBLEET'S COLLEGE, 1029 W. 7TH.

FOR SALE—FIRST-CLASS BATH PARlor, splendid location, cheap rent; every convenience; it will pay you to investigate. 'PHONE A8232.

FIRST-CLASS BAKER AND RESTAURANT man can learn of splendid opening for business by addressing Post Office Box 94, Corona, Cal.

SPECIAL NOTICES—

PERFECT CIRCULATION IS PERFECT health; the Eureka Vibrator, a portable massage machine, will stimulate and make you well; it can be used by any one on any electric light socket; many of the best people are using this vibrator for stimulation and receive the best results. Call or write for free demonstration and booklet. EUREKA VIBRATOR CO., 454 N. Grand ave. A8626.

PRIVATE SANATORIUM, WILL RECEIVE nervous, medical, surgical or obstetrical cases or convalescents. 1532 INGRAHAM ST. E1130.

WILL GIVE A FREE TREATMENT FOR deep wrinkles, freckles, etc., to demonstrate our work. M. ELLA HARRIS, 347 S. Broadway.

MSS. EDITED, TYPEWRITTEN, COPYrighted, sold; paper and booklets written; ex-editor in charge. BYERS, 800 L. A. Trust Bldg.

CALIFORNIA STEAM CARPET CLEANING WORKS, cleans carpets, refitting, sewing and laying. 229 E. 4TH ST. Main 715. Home A5264.

I WILL DO YOUR MOVING CHEAP, OR rent you team and large hay wagon for $4 day. 1701 TEMPLE. Phone West 2974.

I WILL DO YOUR MOVING FOR HALF price, or rent you team and large hay wagon for $4 a day. 1701 TEMPLE ST. West 2974.

FURNITURE REPAIRED, UPHOLSTERING, variety, furniture and refinishing a specialty. 1003 S. MAIN. 'Phones Hway. 4382, Bdwy.

FEATHER PILLOWS RENOVATED AT ACME FEATHER WORKS, 726 San Pedro. Phone Sunset Main 1195, Home 5041.

SUFFER NOT WITH YOUR SICK FEET. Such ease from using VACY STEER'S FOOT Plaster; sooner or later it is healed.

HAVE A FREE TREATMENT FOR DEEP wrinkles to demonstrate our work. M. ELLA HARRIS, 347 S. Broadway.

LACE CURTAINS LAUNDERED LIKE new, 25c pair. 725 E. NINTH ST. 'Phone Main 8949. Good work guaranteed.

WE PAY HIGHEST PRICES FOR ANY OLD second-hand goods. 'Phones Broadway 4382, Sunset Main 1206. MAIN.

TIGER FAT, THE SALVE YOU KNOW; 50c box; sold at 726 E. 15TH and HOTEL MADISON, bet. 5th and 6th.

DO YOU WANT A NEW CESSPOOL MADE? If so, get my terms. 'Phone Main 2674. JUDD, Contractor.

SEWING MACHINES CLEANED, REPAIRed; prompt attention. F. F. AUER, Florence.

NOTICE—PANAMA OR FELT HATS MADE like new, 50c up. Factory, 216 N. BDWY.

LACE CURTAINS LAUNDERED BY HAND. West 291. Home B479. MRS. HEATH.

DR. GEO. A. COMTE, DENTIST, REMOVED to 203 Security Bldg. Both phones.

"BUSY BEE," 116 W. 4TH ST. MEN'S soles, 35c; ladies', 25c; child's, 20c. 14
MRS. W. A. ROSSMAN, MAGNETIC HEALer, 227½ S. Spring st.

CHURCH NOTICES—
With Place and Hour.

THE SERVICES FOR THE POLISH Catholics in the Cathedral Hall will be discontinued and from now on will be held in the new church, 604 Totter ave. Daily mass at 7 a.m. Sunday low mass at 8 a.m. High mass 10:30 a.m. Sunday school 2 o'clock. Afternoon, vespers and benediction at 3:30 p.m. Take cars Moneta ave., Main and Garvanza and get to Dayton and Cypress aves. I here by tender thanks to the Bishop and Mar. Harnett for permission given Holy service heretofore in the Cathedral Hall. Rev. W. Organistiak, S.D.S. 14

FIRST CONGREGATIONAL CHURCH, HOPE st. near Ninth. Seats free. Rev. Wm. Horace Day, A.M., pastor. Rev. Warren F. Day, D.D., pastor Emeritus. Mr. Harry Clifford Lott, choirmaster. Dean Pratt Skeele, organist. Morning service, 11 o'clock. Dr. William Horace Day, who has returned from vacation, will preach on "Imported Americans." Evening service, 7:45 o'clock, he will give the first of a course of evening sermons on "Social Principles of Jesus." Open discussion after the sermon. 15

NAOMI AVE. CHRISTIAN CHURCH, ONE block east of Central ave., on 21st. Willis S. Myers, pastor. Sunday-school at 9:45 a.m. Dr. S. M. Martin will preach at 11 o'clock, subject, "Do All Things Work for Good?" In the afternoon at 2 o'clock, Dr. Martin will deliver an address to the new converts and members of the Christian church only; in the evening at 7:45 he will deliver his great address on popular amusements. Special music, etc., free seats. A cordial invitation to all. 15

MAGNOLIA AVE. CHRISTIAN CHURCH, W. 25th st. and Magnolia ave. Jesse P. McKnight, pastor. The pastor has returned from his vacation and will preach morning and evening. Special welcome services at the Sunday-school, 9:30 a.m.; church services, 11 a.m. and 7:45 p.m. Special music. A cordial welcome to all. 15

FIRST UNITARIAN CHURCH, 925 S. FLOWer st. Dr. Burt Estes Howard, minister. Sunday service, 11 a.m., subject, sermon, "The Tyranny of Old Ideals." Sunday-school, 9:45 a.m. Bible class led by Mrs. H. R. Boynton. Fine music. Strangers welcome. 15

CHURCH OF HUMANITY, MAMMOTH Hall, 517 Broadway. Dr. Levi Dowling, minister. Morning lesson, 11 o'clock, on "Jesus in Egypt." Elijah Burnham will speak tonight on "Recognition; What It Does for Man, Woman and Child." 15

FIRST CHURCH OF THE NAZARENE, Sixth and Wall sts. Preaching at 11 a.m. by Rev. P. F. Bresee. Mass holiness meeting at 3 p.m. Preaching at 7:30 p.m., by Rev. C. V. Lafontaine.

SALEM CONGREGATIONAL CHURCH, 28TH and Baldwin ave. N. L. Rowell, D.D., pastor. Morning, "God's Glory in Concealing." Evening, Rev. R. A. Hadden will preach on "The Mastery of the Bible."

REV. FRANK CORNELL, MOST ABLE and eloquent exponent of "Twentieth Century Christianity," preaches every Sunday at Quaker Church, corner Third and Fremont sts. Hear him.

ORCHARD AVENUE BAPTIST, ORCHARD and 28th; University cars. G. A. CLEARY, pastor. Preaching 11 a.m., 7:30 p.m. Gospel sermons. Seats free. Strangers welcome.

FIRST UNIVERSALIST CHURCH, 1500 FIGueroa st. Services at 11. Dr. Nash, pastor. Topic, "Wanted—Universalists to Show Their Colors." Special music. All cordially invited. 13

MILLENNIAL DAWN FRIENDS MEET AT Mammoth Hall, 517 S. Broadway, Sunday at 1:15 and 6:15 p.m.; all Bible truth seekers cordially invited.

SECOND UNITED PRESBYTERIAN Church, Washington and Santee sts. Rev. Henry W. Crabbe, pastor. Services 11 a.m. and 7:30 p.m.

FIRST UNITED BRETHREN CHURCH COR. ner Pico and K. Hope sts. L. S. Cornell, pastor. Preaching 11 a.m. and 7:30 p.m. 15

CHURCH NOTICES—
Miscellaneous.

CHRISTADELPHIAN ECCLESIA, MAMmoth Hall, 517 S. Broadway. Free lecture Sunday at 7 p.m. Subject, "The One Spirit; or the Spirit of God Not a Person, but the Things and Revealed His Will to Man." All are cordially invited.

MORTON F. W. HAZELDINE WILL LECture in Hoegee Hall, East Hollywood, 5th Sunday at 7 p.m. subject, "The Inclusive Study of Religion." Good singing. Admission free.

HOME OF TRUTH, 1227 GEORGIA ST. DEvotional services 11 a.m.; subject, "Love's Ministry." Lecture 7:45 p.m., "Merrimont as a Medicine." Mrs. Annie Rex Millis, speaker. 15

BABA BHARATI, KRISHNA TEMPLE, 739 W. 16th st. Address this evening by C. P. Neilson. Subject, "The Purpose of Life." 15

SOCIETY MEETINGS—

FIRST SPIRITUALIST MISSION, MR. AND Mrs. Chesbro, pastors. Circles Tuesdays 8 p.m. Readings daily. Sunday meetings resumed, September 22. 963 S. HILL ST., corner Ninth.

THE PEOPLES' PSYCHIC SOCIETY WILL hold its regular meeting today. Circle at 9:30. Conference at 10:30, followed by messages by different mediums. Good music. Free.

SOCIETY SPIRITUAL PROGRESSION, grand mass meeting all day, beginning with Lyceum at 9:30; all the leading workers of the State here. All welcome. 514 S. Main st.

VEDANTA SCHOOL, 527 EAST 32D ST. Lessons on Hinduism by Swami Sachchidananda of India, 3 p.m.; Sundays. For students only. Studentship free. San Pedro-street car. 15

"RECOGNITION; WHAT IT DOES FOR Man, Woman and Child," subject Elijah Burnham's lecture tonight, Church of Humanity, Mammoth Hall. 15

OWING TO MASS CONVENTION IN HOWell Hall, Society of Spiritual Truth will hold no service tonight, Sunday, 15th. REV. SANFORD JOHNSON, Pastor.

GRAND ALL DAY MASS MEETING, AUSpices of California State Spiritualists' Ass'n, sessions at 9:30 and 10:30 a.m., 2:30 and 7:30 p.m. HOWELL HALL, 514 S. Main. 15

REV. KATE HENSMAN HOWESTON OF S. F. will give message and sing solo at People meeting, Burbank Hall, 10:30 a.m.

MRS. GRANT WILL HOLD HER MESsage service every Wednesday evening in the Burbank Hall, 542 S. Main st.

SOCIETY MEETINGS—

THEOSOPHICAL SOCIETY IN AMERICA, Los Angeles Branch, 142 S. Broadway, room 117. TALKS ON THEOSOPHY. Every Friday evening at 8. Studies from the "Secret Doctrine; the synthesis of Science, Religion and Philosophy." Every Wednesday evening at 8. FREE AND OPEN TO ALL. Sunday evening meeting will be discontinued until October.

UNIVERSALIST SPIRITAL BROTHERHOOD holds meetings this afternoon, 2:45; lecture, by tests, messages. Evening meeting 8 o'clock, followed by tests, messages for everybody present at both meetings; full names given; questions answered; come early to get seats. Dr. Green gives readings daily, room 16, 119½ SOUTH SPRING. 13

HERMETIC BROTHERHOOD, BLANCHARD Hall Bldg., 252 S. Hill st., room 304. Open daily from 12 to 5 p.m. Objects and Aims discussed Wednesday evenings. You are cordially invited. Your attention is called to the free reading room and Circulating Library. Have you read Seldon Leavitt's writings on Health? All kinds of books and magazines for sale. 15

SPIRITUALISM—FIRST CHURCH. HARMOnial Philosophy. Rev. and Mrs. Moore, Grove line. Sunday, 2:30; ordination service, profound discourse, "Soul, Mind, Body." Test messages proving immortality. Come hear these extraordinary people, they will soon leave us. Public invited. Free.

THE SPIRITUAL SOCIETY OF TRUTHseekers will hold the first of its fall and winter meetings next Sunday in the Mammoth Hall, 517 South Broadway. Watch the announcement in next Sunday's paper. A good speaker and message bearer will be present.

SCIENCE OF BEING READING-ROOM AND Circulating Library, 704 Citizens' National Bank bldg., corner Third and Main sts. Open Tuesday, Thursday and Friday from 12 to 4. Study class in "How We Master Our Fate," Fridays, 3 p.m.

REV. AND MRS. NOYES, SPIRITUALIST missionaries, their last meeting, Caledonia Hall, 119 S. Spring. All day service. Music, song recitations, spirit messages, flower and photo readings, by various mediums and others. Seats free.

SCIENCE OF SOUL AT KRAMER HALL, 234 S. GRAND AVE. This Sunday evening at 8 o'clock Tena G. Hills will give closing address to students and friends. Subject, "The Lord Within." All cordially welcomed. 15

LIBERAL CLUB, MAMMOTH HALL, 517 South Broadway. Prof. R. A. Moree will speak this evening on "The Faith of our Fathers." Every Soul upon It." Admission free. Music. Discussion. 15

"THE TRUTH" SOCIETY MEETS AT 225 W. 4th st. at 7:45. Mrs. Lettie Allen, pastor, assisted by Mr. Hendricks and Dr. Dunham; Mrs. Allen will sing "Baby Fingers," by Loarley. Messages given. 15

A. A. CALWELL, MENTAL HEALER, 438 S. GRAND AVE. Open half-past eight.

PERSONAL—
Business.

PERSONAL—
HAVE YOU A FUTURE?
IF SO, CONSULT
MME. LE PIERRO.
What is happiness? It is to know yourself. Is there on earth any human being that feels himself actually happy? Practically not, because divine wisdom sees our longing for happiness to spur us on and forces us to the effort necessary for the accomplishment of our destiny.

A little thought makes it clear that men can neither hope for nor reasonably expect HAPPINESS, PEACE AND PROSPERITY in their present state.

Man looks out at the universe with the puzzled, inquiring expression of a small child when the light is suddenly brought close to its face. Everything that we see astonishes us and proves our ignorance. Happiness must be found in knowledge, and the power that knowledge gives. Men are ignorant. They know nothing of their destiny. Thousands and tens of thousands of centuries hence, as long as the sun's heat shall preserve us—human beings will still be seeking it, because HAPPINESS IS IN SEEKING, IN TRYING. If you have time this day for quiet thinking, reason it out.

CONSULT MME. LE PIERRO.
The world-known, born with a double vail, can safely be consulted, and guarantee absolute satisfaction.
MME. LE PIERRO,
15 413 W. Seventh st., near Hill st.

PERSONAL—
LET ME TELL
YOUR FORTUNE FREE.
Send me your full name (Mr., Miss or Mrs.) the date of your birth and a 2c stamp, and I will send you a description of nearly 1000 words in which I will reveal your past, present and future so correctly that you will be amazed, mystified and glad you wrote me. I have devoted a third of my life to this work and have helped thousands. PROF. EDSON, Dept. 39., Binghamton, N. Y.

PERSONAL — ENLARGE YOUR BUSTS, LADIES! No matter how young or old you are, we enlarge it 4 to 10 inches; no appliances; no poison; absolutely safe; $1000 if we fail; home treatment. Sealed particulars 2c stamps. CONWAY SPECIFIC CO., 164 Tremont st., Boston, Mass. We guarantee it.

PERSONAL—THE JEROME VERDE ADjoins the great United Verde. It will be another great fortune builder. Stock now selling at 50c; will look mighty cheap in a year. Send for prospectus.
THE GENERAL SECURITIES CO.,
20 224 S. Broadway.

PERSONAL—A REWARD WILL BE PAID Address of Grace Cavanaugh, formerly of Rivera, and Los Angeles district, now supposed to be in Goldfield or vicinity. Address GRACE PHILLIPS, 324 Park P. Pasadena. 16

PERSONAL—WILL MR. CHAS. W. KING, formerly lived at No. 1941 Ellendale ave., but whose present address was No. 928 S. Flower st., please communicate with the ELMS DETECTIVE AGENCY at his earliest convenience? 15

PERSONAL—LADIES ARE INVITED TO call and see our Imperial Self-Heating Flat Iron; a wonderful invention; cost only ¼ cent per hour to operate; always HOT; no attachments. IMPERIAL COMPANY, 119½ S. Spring st.

PERSONAL — LADIES, ASK YOUR DRUGgist for Chichester's Pills, the Diamond Brand. For 25 years known as best, safest, always reliable. Take no other. Chichester's Diamond Brand Pills are sold by druggists everywhere.

PERSONAL—LAMBERT SNYDER HEALTH Vibrator now demonstrated at Sun Drug Store, 2nd and Broadway. On sale at all Sun drug stores. Instruction and free treatment given at 942 S. HILL ST. Phone F4204.

PERSONAL—MRS. G. H. LLOYD, FORmerly of No. 2132 Downey ave., has connected herself with the Millinery Department of Jacoby Bros., where she will be pleased to greet her friends and former patrons. 15

PERSONAL — FOUND, A GREAT BIG large two-fisted, bulged-cheek, liquid-eyed, brilliant-tooth smile. Owner can have same by calling at 638 S. GRAND AVE., the mental healer. Bring tag collar. 15

PERSONAL — PERIN, GREATEST LIVING palm-reader and astrologer, will advise and read your future. Send two-cent stamp for instructions. CARL L. PERIN, 1402 Broadway, New York. 15

PERSONAL—LADIES, USE DR. LA FRANco's Compound; safe, speedy regulator, 25c; druggists or mail, booklet and testimonials free. DR. LA FRANCO, Philadelphia, Pa.

PERSONAL—D. E. CLOWER GIVES FIRST of a series of lessons in development of nerve force, Monday, 8 p.m., 303 BLANCHARD BLDG., 232 Hill st. Admission, 25 cents. 15

PERSONAL—GUARANTEED SEWING MAchines, all makes, from $4 up. They must be sold this week regardless of price. WHITE & DOMESTIC OFFICE, 357 S. Broadway. 15

PERSONAL—WANT A YOUNG LADY OF refinement to share apartments with another lady; references exchanged. 'Phone E1495. 738 S. BONNIE BRAE.

PERSONAL—VILONIST WOULD LIKE TO meet pianist and other musicians, can help them earn money if desired. 1015 INGRAHAM ST.

PERSONAL—J. A. HALL, YOUR SISTER wants to know if you are in the city; write at once. MARY HALL, care Gen. Delivery, Los Angeles.

PERSONAL — MADAM CHAPMEN, THE scientific palmist and card reader; read both hands for 25 cents. 377 CENTRAL AVENUE, room 17.

PERSONAL — MRS. WESLEY, RELIABLE life reader and medium, advice on all affairs of life. 231½ S. SPRING ST., rooms 11 and 12.

PERSONAL—WILL RELIABLE LADY OR gentleman going East soon communicate on business. Address A, box 63, TIMES OFFICE.

PERSONAL—I WILL DO YOUR MOVING cheap or rent you team and large hay wagon for $4 day. 1701 TEMPLE. Phone West 2974.

PERSONAL — DR. GLADWIN, GREBLE Bldg., Philadelphia, desires F. E. Gladwin's address.

PERSONAL—MME. ORA, PALMIST, CARD reader. Ladies 25c, gents 50c. 205½ S. Spring.

PERSONAL—IF EMMA SEIFERT SEES this will she write to METTA SILVA, Santa Cruz? 17

PERSONAL—
Business.

PERSONAL—
KNOW THY FUTURE
BY CONSULTING THE
WORLD'S GREATEST PSYCHIC,
PALMIST AND SPIRIT PSYCHIC,
PROF. MILBURN,
PROF. MILBURN,
PROF. MILBURN,
PERMANENTLY LOCATED IN HIS NEW HOME, 428 W. SIXTH ST., CORNER OF OLIVE, OPPOSITE THE PARK.

FORTY YEARS A PRACTICING PSYCHIC, KNOWN FROM OCEAN TO OCEAN AS THE MARVEL OF TWO HEMISPHERES, PRESS AND PUBLIC RECOGNIZE PROF. MILBURN AS THE FOREMOST AND MOST ABLE PSYCHIC NOW BEFORE PUBLIC. WHERE OTHERS FAIL, HE SUCCEEDS WITH EASE, AND HE POSITIVELY WILL NOT ACCEPT FEE FOR HIS READINGS UNLESS YOU ARE PERFECTLY SATISFIED AND RECEIVE THE INFORMATION YOU DESIRE. MARVELOUS DEMONSTRATIONS OF SECOND SIGHT, THAT MUST BE SEEN TO BE BELIEVED, SO BE SURE AND CONSULT HIM AT ONCE. ELEVATE THYSELF. KNOW THY FUTURE. POSITIVELY NO EQUAL ON EARTH IN HIS PROFESSION. BY HIS WONDERFUL POWERS HE WILL GIVE YOU NAMES, TELLS WHAT YOU CALLED FOR, TELLS WHAT YOU WANT TO KNOW. IF NOT CORRECT, FREE. FEES, SO POSITIVE AM I OF MY OWN POWER TO TELL THE PAST, PRESENT AND FUTURE, THAT I WILL MAKE NO CHARGE, NO CHARGE, NO CHARGE, UNLESS YOU OBTAIN THE INFORMATION YOU DESIRE, AND FIND ME THE SUPERIOR OF ALL PSYCHICS AND PALMISTS IN THIS CITY.

SPECIAL OFFER FOR ONE WEEK ONLY.
Realizing there are many skeptical people in Los Angeles, and that this city has been overrun with pretenders, and that many of its best citizens would be only too anxious to visit a TRUE psychic, expert, I have decided assured of satisfaction, therefore Prof. Milburn will (to convince the public of Los Angeles of his superiority over all psychics) give his special readings for seven days only, at

50c.
25c.
10c.

WHEN CONSULTING A PSYCHIC ALWAYS CONSULT THE REST. AS A TEST IN HIS REGULAR READING, HE WILL GIVE NAMES, AGE, OCCUPATION, WHOM AND WHEN YOU WILL MARRY.

ASSISTANCE FOR TROUBLED OR unfortunate; if you are in trouble of any kind, discontented, unhappy, or not satisfied in life, or have domestic, love or business troubles, you will be told how to overcome all troubles, WHEN OTHERS FAIL, HE SUCCEEDS WITH EASE.

HE GIVES ADVICE ON BUSINESS, speculation, investments, loans, insurances, changes, travels, health, sickness, love, divorce, marriage, lawsuits, separations, wills, deeds, mortgages, patents, claims, collections, mining, etc. Life will tell you what trade, speculation or profession you are adapted for.

LAWSUITS, WILLS, DIVORCES. He can render you assistance and give you advice in a way that will bring success in business transactions, property speculation, investments, mining, etc.

LOVE, COURTSHIP, MARRIAGE. Gives truthful revelations of all live affairs, troubles, marriages, restores lost affections, reunites the separated, settles lovers' quarrels, etc.

Tells how to WIN the man or woman you love, and how to RETAIN your husband or wife be true to you, and how to overcome all your enemies.

WHY CONSULT AN INFERIOR PSYCHIC WHEN PROF. MILBURN, THE ACKNOWLEDGED LEADER OF THEM ALL, IS HERE AND HIS FEE IS NO HIGHER THAN THOSE LESS COMPETENT.

His past record and strictly honorable dealings are sufficient guaranty for his future work, and have won the good will of the press and public.

READING BY MAIL, ONE DOLLAR.
SEND DATE OF BIRTH.
REMEMBER THE REDUCED PRICES FOR ONE WEEK ONLY.

HOURS—10 a.m. to 8 p.m. daily and Sunday. Satisfaction guaranteed or no pay. All business sacred and confidential. Lady in attendance. Private parlors and office.

FREE. FREE. FREE.
This week, free exhibition of grand thousand-dollar oil painting, "Sunshine After the Storm."

REMEMBER NEW LOCATION,
428 W. SIXTH ST.,
428 W. SIXTH ST.,
428 W. SIXTH ST.,
OPPOSITE CENTRAL PARK.
MILBURN. MILBURN. MILBURN. 15

PERSONAL—
MRS. MASSON,
the noted palmist of London, Eng., may be consulted at
322 S. SPRING ST. (Suite 17.)
by those desiring CAREFUL, CONSCIENTIOUS AND SCIENTIFIC HAND-READINGS FROM ONE OF THE FOREMOST PALMISTS OF THE DAY.

The earnest student and thinker will soon learn, in his investigations along psychological lines, that that which pertains to occult phenomena proper can readily be distinguished from mediumship and oft-exposed SLEIGHT-OF-HAND TRICKS, the most common of which is the telling of the subject's name, age, etc. AFTER HE HAS HIMSELF WRITTEN THAT INFORMATION.

PALMISTRY HONESTLY PRACTICED. WILL NOT tell you your name, but it WILL give you information of considerably greater value in everyday life.

Your vocation, your present line of work, matters of health, marriage and domestic life, financial conditions and ways and means of climbing out of a rut of ill-luck into wide paths of success and prosperity can all be told you through scientific palmistry. WITHOUT A SINGLE QUESTION, WRITTEN OR VERBAL.

MRS. MASSON DOES NOT APPEAL TO IGNORANT SUPERSTITION, BUT TO THE FINEST INTELLIGENCE.

HIGH-CLASS PATRONAGE SOLICITED. (Daily and evenings; Sunday, 9 to 2.)

PERSONAL—THE LAVOI—
Hair Dressing Parlor. Hair bleaching and dyeing. Vibrator used; scalp and facial treatment, freckles and blemishes removed, bust developing and chiropody. Nothing but first-class patronage solicited. 204 Mercantile Place, room 36. F5701.

PERSONAL—DR. ELLA M. WILLIAMS, surgeon, chiropodist and electric needle specialist, 860 W. Seventh. E1340

PERSONAL—
Business.

PERSONAL—
PROF. C. IRVIN ALTHOUSE,
of 203½ S. Spring st., near Third.
THE CELEBRATED, RELIABLE PALMIST AND ASTROLOGER.

A resident of Los Angeles for 24 years, and whose work is known throughout this entire land, and who has made a life study of PALMISTRY AND ASTROLOGY, has convinced hundreds of the best intellects and persons in all walks of life that HIS REMARKABLE READINGS AND PREDICTIONS FOR FUTURE EVENTS IN THEIR LIVES ARE UNPARALLELED.

PROF. ALTHOUSE'S readings, which are thorough and scientific, have nothing in common whatever with the fictitious readings of illiterate, unreliable humbug palmists, astrologers, psychics, fortune tellers, and those who, THROUGH TRICK METHODS, CLAIM TO TELL YOUR NAME, etc., etc., after you yourself have written the information—who scarcely know one line or mount from the other, and who, by their disgraceful readings, drag these useful sciences into the mire of fortune telling and fraud. PROF. ALTHOUSE is not actuated by any feeling of ill-will toward any reader who may

Classified Liners.

WANTED— Help, Male.

WANTED—
OPEN THIS MORNING.
MURRAY & READY,
Leading Employment and Labor Agents,
127-129 S. Los Angeles st., Los Angeles.
'Phones A3013 Main. Street Broadway 6213.
BRANCHES:
11th and Market sts., San Francisco.
Sixth and Franklin sts., Oakland.
121 Mayebennent st., Mexican office, opposite Plaza, Los Angeles.
DIFFERENT JOBS IN
California, Nevada, Arizona, Oregon, Washington, Mexico and New Mexico.
READ CAREFULLY
AND ACT QUICKLY.
FIRST COME ALWAYS FIRST SERVED.
WE LEAD ON
RAILROAD WORK.
OREGON—OREGON.
FREE FARE. FREE FARE.
1000 men of all kinds, laborers, teamsters, drillers, rockmen, truckmen, carpenters, blacksmiths, etc.; wages $67.50 to $120.
THE CALIFORNIA NORTHEASTERN.
FREE FARE.
GRASS LAKE—WEED—GRASS LAKE.
450 laborers, teamsters, drillers, carpenters, blacksmiths, etc.; $2.25 to $3 a day.
FREE FARE ON THE FENCE GANG.
On the borders of Oregon.
SHASTA. SISKIYOU.
150 laborers for S. P. R.R. fence gangs; all free fare; $67.50 to $75.
S. P. R.R. CO.
AGAIN COMPANY WORK.
Tonopah and Tidewater R.R. building from Ludlow, Cal., through the great mining district to Tonopah, Nev.
Laborers, carpenters, blacksmiths, cooks, flunkey, etc.
SPECIAL RATE.
SPECIAL TODAY.
Stickerman for Arizona; 7 cranemen, steam shovel, $4.25 day; tool dresser, quarry, $3.50; carriage blacksmith, city, $3 day; horseshoer, $2.25 board; 4 bridge carpenters, free fare, $3 day; 6 carpenter's helpers, free fare, $2.25 day; concrete form setter, city, $4 day; two stone masons; machinists and boilermakers for California, Nevada, Arizona, free fare, $4 day; 3 miners, $4 day; 3 muckers, $2.50 day; 3 shovelers, $2.50 day; camp blacksmith, free fare, $2.50 day; rough carpenter, $4 day; blacksmith, small country shop, $2.50 day; plasterer, $5 day.
CITY WORK.
10 laborers, rock crusher, $2 day; 6 shovelers, $2, 9 hours; 3 laborers for machine shop, $2 day; 3 warehousemen, $2 day; 2 teamsters, $2.75 to $2.50 day; 5 laborers, brick yard, $2 day.
AGAIN FREE FARE.
IMPERIAL VALLEY. COMPANY WORK.
10 laborers .....$67.50 month
10 carpenter's helpers .....$67.50 month
MISCELLANEOUS.
10 track layers, $2.25 day; 8 wood choppers, San Diego, $2 cord, oak wood; 25 ranch and farm hands, $20 to $40, found; 10 milkers, $30 to $40, board; 5 boys to learn a trade, $5 to $7 week, city; boy for private ranch, good home, $20, found; dairyman, $20, board; cook for mines, $30, etc.; cook for mine, 15 men, $75, etc.; cook for ranch; married man, ranch, $40, house; married ranch hand, $45, etc.
FOR THE WOODS.
2 brakemen, $55, found; 2 line horsemen, $35; 2 wood bucks, $26, board; 2 woodsmen, $40, board; 2 lumber pilers, $35 to $40, board.
FARE REFUNDED. 15

WANTED—
"DON'T WORRY"—
We will secure a position for you if you are a
Stenographer.....Book-keeper.
Cashier.....General office man.
Chauffeur.....Machinist.
Carpenter.....Finisher.
Janitor.....Driver.
Shipping clerk.....Or in any other line of work, in which you are proficient.
Do you believe for a moment that in a city the size of Los Angeles there is not a good position for you? Our business is to find that particular position for you. "Every man to his place."
One moment's conversation with one of our outside representatives will convince you that if you have a chance in the city, he will get it for you. We employ only men who have had years of experience in dealing with the business world, who have tact and ingenuity, who know how to approach an employer to get the best results, men who will have a reason for positions before the average man decides he wants a job.
It is much easier to get a position for some one else than for yourself.
An employer may need a man the worst way, have a desk full of applications of competent help, and a little personal solicitation by us, nine times out of ten, will get an interview for you. Then it's up to you to make good. Least and not least, our terms are very reasonable.
BARTEE & CASH,
15 328 Trust Bldg., Second and Spring.

WANTED—
HANSEN EMPLOYMENT AGENCY
204 E. SECOND ST. PHONES A4499; Main 253.
Milkers $40-$60 mo.; ranch hands $25 mo.; horse cutters $13 wk.; man and wife, ranch $60 mo.; man and wife, ranch $40 mo. and house; milk wagon driver $50 mo. and comm.; handy man with tools $2.50 day, blacksmith, Nevada, $2.50 day and board; steam shovel crane man $90 mo. and fd.; laborers $2.25 day; man for home place, $25 mo.; lumber pilers $60 mo.; man to learn polishing floors $1.50 day; 5-horse teamsters $2.50 day; cement mixer $2.50 day; janitor $30 wk.; rough carpenters $2.75 day; man and wife restaurant $50 mo.; hotel porter $25 mo.; chief cook $60 mo.; second cook $14 wk.; dishwashers, waiters and all kinds of help. 15

WANTED—
JAPANESE CHITOSE EMPLOYMENT AGENCY,
Largest and most reliable agency in the city.
229 N. San Pedro st.
Phones Main 4822, Home.
We furnish all kinds of first-class help promptly with responsibility. House cleaning department.

WANTED — AN EXPERIENCED BOOK-keeper to take charge of a set of books for small jobbing house; must be a thorough bookkeeper, steady and reliable; permanent position; $15 week; state in own handwriting references, age, experience, telephone number. Address Z, box 15, TIMES OFFICE. 15

WANTED—
Gentleman to act as agent in an investment—both new and attractive. Five to twenty dollars daily to live agents. We want only gentlemen of good address and recommendations. No house-to-house. All that is necessary is to interest your friends.
823 CITIZENS' NATIONAL BANK BLDG.

WANTED—MANAGER IN EVERY SECTION to appoint agents to put to the trade our unexcelled product, especially $4 for saloon keeper; sells at sight; sold on easy payments; $500 to $1000 per year easily and honestly earned; samples free. Proposition will please you if we still have opening in your section. THE FRANCIS CROPPER CO. (CASED LIQUORS.) Dept. 180, CHICAGO, ILL. 15

WANTED—A NURSERYMAN WHO HAS had experience in fruit tree nurseries and understands budding and grafting. A good opening for a young, energetic man who is anxious to advance on his merits. Also a young man who is familiar with ornamental plants and greenhouse works. Address box 3027, FRESNO, CAL.

WANTED—CROSS'S $30 REAL ESTATE course free. The identical course so widely advertised and sold for $30, give free of charge to readers of our great new real estate monthly. Send for free copy at once. Address THE MODEL MAGAZINE, dept. 186, Washington, D. C. 15

WANTED—WHY SEARCH THE CITY FOR a position; we will secure a position for you and you may pay commission as you earn the money, 328 TRUST BLDG., 2nd and Spring.

WANTED — A DRUGGIST WITH CITY reference to go to City of Mexico as salesman; good future; must have 2 years experience; $75 gold month and commission. State age, if married, experience, references and give telephone number. Address S. B., box 2, TIMES OFFICE. 15

WANTED — EXPERIENCED OFFICE AND mercantile assistants should leave their applications with us for good positions, we ask no advance fee for our service; established in 1900; highest bank and mercantile references. Apply in person only. EDUCATIONAL EXPERT CO., 325 Byrne Bldg.

WANTED—A THOROUGHLY COMPETENT person to buy for Notions, Button and Linings in a large retail store. None but a practical and thoroughly experienced buyer in this class of merchandise need apply. Call after 9 a.m., VILLE DE PARIS, 317-325 S. Broadway. 15

WANTED — A BLACKSMITH FOR A country shop; must be a fairly good all-round man for repairing and plow work and shoeing also; wages according to earning; a married man preferred. If call, take Redondo car via Gardena, on 2nd and Spring streets. JOHN STADLER, Moneta.

WANTED — HIGH CLASS SPECIALTY salesmen by old established wholesale house to sell staple line to general stores, will pay $300 and expenses a month to the salesmen that can make good. Address WHOLESALER, 704 to 708 Houser Bldg., St. Louis, Mo. 15

WANTED—50 INTELLIGENT YOUNG MEN to solicit a high-class, exceptionally attractive proposition in Southern California, which will pay you easily from $25 to $75 per week; experience unnecessary. Call on HERMAN LAYER, 430 S. Broadway, 415 Bumiller Bldg., before 9 a.m., Monday morning. 15

WANTED — SALESMAN EXPERIENCED any line for general trade, Pacific Coast. Liberal commissions with $75 per week advance. One salesman earned $269.01 last month, his first experience with us. THE CONTINENTAL JEWELRY CO., Cleveland, Ohio. 15

WANTED—A MEXICAN PLANTATION company desires a competent reliable party with O. K. references to undertake the sale of part or all of their capital stock. Correspondence solicited or call on U. S. AND MEXICO INVESTMENT CO., 223 H. W. Hellman Bldg. 15

WANTED—PAPER HANGER TO TINT AND paper. Part pay in board. Address Y, box 275, TIMES OFFICE. 15

WANTED— Help, Male.

WANTED—
We have many desirable positions open from day to day. We furnish the largest firms in Los Angeles with competent men and women, and our business has now grown to such an extent that we are now supplying firms throughout California, Nevada and Arizona and occasionally we get a call from Mexico.
Frequently we receive telegrams, telephone calls or letters from the heads of firms for certain kinds of employes and they have such implicit faith in our judgment and honesty that they allow us to select the persons they want. In other words we do the hiring. We have only secured the confidence of the business men of the Southwest by strict attention to business, fair methods, and using good judgment in making our selections. For instance, we never send a "mule driver" to accept a position as "bank cashier" or vice versa. Every applicant for a position must furnish us with references as to honesty and ability before we consider him at all.
Ours is the only agency on the Pacific Coast which describes the qualifications of employes in a magazine. This unique publication, GOLD vs. BRAINS, is sent to thousands of employers monthly, and the qualifications of each man or woman registered with us is described therein. We give each applicant a number and in that way no publicity is given to the individual.
It does not make any difference whether you are idle or employed and wish to better your condition, if you know how to do one thing and do it well, and can furnish first-class references, the chances are we can place you in a short time.
We are now working on the next issue of GOLD vs. BRAINS and if you would like to place your qualifications direct before the business men of Los Angeles and the Southwest generally, come in and list with us on or before the 25th inst.
The position which all day to day command salaries ranging from $900 a year to $5000. We have the highest bank and mercantile references and will show you a list of hundreds of brain workers whom we have placed in the past 60 days. We invite the fullest investigation and in the future as in the past we will continue to give both employers and employes a square deal.
WESTGATE'S BRAIN BUREAU,
215-211-213 Citizens' National Bank Bldg.,
Third and Main Sts.
Phones—Main 1595 and A5641.
Office hours, two to six. 15

WANTED—

RED CROSS EMPLOYMENT AGENCY,
124 East 2nd street.
Main 8829. A7650.
We are reliable for all classes of help.
We have at all times one of the largest lists of work to offer in the city. If you are looking for work or help call and see what we have to offer. Our motto is "Just treatment to one and all." We open 6 a.m. to 6 p.m.

WANTED—
DENTIST DENTIST DENTIST.
A first-class operator in high-class office. Handsome salary to the right man. Address T, box 130 TIMES OFFICE. 15

WANTED—A HIGHLY PROFITABLE ENgagement is open to an energetic man of good character capable of properly presenting a straightforward, legitimate, remarkably attractive investment proposition, available to people of either small or large means. Handsome remuneration for right party. Address B, box 134 TIMES OFFICE. 15

WANTED—POSITION OF TRUST IN OLD established house with prospects of advancement for keen, ambitious man of good presence, age 25 to 45. Ability to meet and talk to men essential, two good references required. Replies considered confidential. Address Z, box 75 TIMES OFFICE. 15

WANTED—HIGHGRADE SALESMEN IN the various lines; office men either head or assistants; technical men, engineers, draftsmen etc., we can aid to good salaries in California, Arizona, Nevada or Mexico. 16 years established. INDUSTRIAL & COMMERCIAL BUREAU, 624 Bryson Block. 15

WANTED — COLLECTOR FOR LOCAL wholesale grocery, $25 weekly salary and percentage of collections, which will make your pay about $40 week. Must be responsible man owning property here or deposit in your own name $2500 cash security. Address A, box 153, TIMES OFFICE. 15

WANTED—
JAPANESE EMPLOYMENT AGENCY
563 W. Sixth st. Home 5553; Main 5553.
COOKS, WAITERS, PORTERS,
Ranch Hands, House and Window Cleaners.
HOUR, DAY OR CONTRACT. 17

WANTED — GENTLEMAN TO ACCEPT splendid position, active man who has money or property, salary $100 to start; position is offered by first corporation and is permanent with chance of advancement to right man. Address X, box 29, TIMES OFFICE. 15

WANTED—
GOOD SOLICITORS ON SPECIAL PROPOSITION.
Book or insurance experience preferred.
Call Room 606, DELTA BLDG., 426 South Spring st. 15

WANTED—EXPERIENCED RANCHER TO take charge of ranch, one familiar with general farming and a steady worker; married man with several sons preferred. Splendid opportunity for the right man. Inquire at 325 SOUTH SPRING ST. 15

WANTED — THREE YOUNG MEN FOR freight elevator; every wage and also to assist chef in delicatessen kitchen; good chance for advancement; applicants must have good references. Apply Supt., H. JEVNE CO., Broadway and Sixth. 15

WANTED — AT ONCE, A FIRST-CLASS cleaner; must be competent in dry and steam cleaning; best opportunity for right man; give experience, references, etc. Don't apply unless capable. BOX OFFICE 236, Redlands, Cal. 29

WANTED — OFFICE MAN AND BOOKkeeper for wholesale house, city; must be expert in BOOKS, UNBOOKING and CASH RECEIVING. No rooming. Good wages to the right party. Address X, box 32, TIMES OFFICE.

WANTED—SALESMAN, BY WELL RATED manufacturer of staple, with specialty talking points. Square deal, commission every shipment, including reorders. No samples to lug. Sales manager, box 1198, ST. LOUIS. 15

WANTED—CONSTRUCTION SUPERINTENdent; man familiar with factory construction and capable of understanding blue prints. Will be needed four months. Salary $75 to $100 per month. Address Y, box 107, TIMES OFFICE. 15

WANTED—THREE STRONG, STEADY AND sober young men for factory work; steady employment and chance to learn valuable trade; rapid advancement to the right men. Take Monsta-Gatvanna car. TALBART-WHITMORE CO., 2626 Lacy st. 15

WANTED—FOREMAN OF EXPERIENCE, with wife, October 1, for orange ranch of 40 acres, 2 miles from this city; cottage of 7 rooms, cow and chicken corrals and garden to use; school, church and car line near. Address Y, box 8, TIMES OFFICE. 15

WANTED — EXPERIENCED, RELIABLE man to join me in mining operations in Arizona and take charge in field. Have all teams, tents, hoist; mill just built; free milling gold. am alone. Address Y, box 8, TIMES OFFICE. 15

WANTED—A MAN, WHO IS NOT AFRAID of work as manager for a department store, one who has experience in the dry goods preferred. Apply by letter only. W. PILLAR, care Cooper, Coat & Casey, Los Angeles, Cal. 15

WANTED — TRAVELING SALESMEN; 5 men for western and middle states. Salary $30 per week and R. R. fare. Only men who can take small amount of stock to insure best efforts employed. Address P. O. Box 111, Santa Ana, Cal. 15

WANTED—GOOD REAL ESTATE SALESman in our various departments on commission; must be experienced and of proven ability; strictest reference required.
ROBERT MITCHELL CO.,
315 Collins Bldg. 312 W. 3rd St. 15

WANTED—FOREMAN TO SUPERINTEND all kinds of construction and other work. Must speak Spanish. This is a good position with a first-class concern. Bring your references. Apply ROOM 211 Citizens' National Bank Bldg., 3rd and Main sts. 15

WANTED—THOROUGHLY EXPERIENCED foundry foreman. Must understand moulding. No one now employed will be considered. This is a first-class opportunity. Apply ROOM 211 Citizens' National Bank Bldg., 3rd and Main. 15

WANTED—FIRST-CLASS MEN WHO HAVE had experience in soliciting to solicit for a large corporation; will put men who prove successful after first week's work on good salary. Suite 216 CIT. NATL. BANK BLDG.

WANTED—A THOROUGHLY COMMERCIAL teacher for an up to date institution out of the city. Must be away up. This is an opportunity seldom offered. Apply ROOM 211 Citizens' National Bank Bldg., 3rd and Main. 15

WANTED — MESSENGER BOY WITH wheel to do a little office work and take messages. This is a good chance for advancement for a well educated boy about 16. Apply ROOM 211 Citizens' National Bank Bldg., 3rd and Main sts., at 11 o'clock. 15

WANTED—A FIRST-CLASS RAILROAD stenographer for Phoenix, Arizona. This is a good position, at a fair salary and chances for promotion. Transportation furnished. Apply at once ROOM 211 Citizens' National Bank Bldg., 3rd and Main. 15

WANTED—YOUNG MAN TO FILL POSITION of trust. An unusual opportunity for right man. Good salary and share of profits. Don't answer unless you mean business and have good references. Address X, box 33 TIMES OFFICE. 15

WANTED— Help, Male.

WANTED—
Barbers for Santa Barbara; also Tucson, Ariz.; good wages. We carry a large stock of furniture and fixtures at lowest prices. We grind razors, shears, etc.
EMIL KIRCHNER, 130 N. Main st. 15

WANTED—
Good cooks and hotel butchers to know that we sell cooks' knives and tools very cheap, we grind tools and sell meat blocks, coats, aprons, etc.
EMIL KIRCHNER, 130 N. Main st. 15

WANTED — HUSTLERS, DISTRIBUTING everywhere, $75 to $20 made weekly distributing circulars, overseeing outdoor advertising. New plan. No canvassing. MERCHANTS OUT-DOOR - ADVERTISING CO., Chicago. 15

WANTED—BRIGHT YOUNG MAN AS ASsistant in office, in large wholesale house; must live at home, with parents; splendid chance for advancement. State age and references. Address B, box 59, TIMES OFFICE. 15

WANTED—YOUNG MAN FOR MACHINERY office, stenographer and bookkeeper preferred. Address in own handwriting stating experience, salary desired and references. Address R, box 104, TIMES OFFICE. 15

WANTED — AT ONCE, SALESMAN WHO is experienced making sales for general lines dry goods, clothing, furnishings, hats, who can write ads.; sober; state references. DRAWER M., Ocean Park. 15

WANTED — AT ONCE, SALESMEN FOR clothing, furnishings, hats, windows trimmers, card writers; sober young men, neat appearance. Apply, with references, BROOKS, 134 Pier ave., Ocean Park. 15

WANTED—
A good errand boy, one who can ride a wheel.
BRAUER & KROHN, N. W. Cor. 8th and Spring sts. 15

WANTED — AT ONCE, A GOOD STEADY boy to learn optical grinding; rapid advancement to one who can "make good." CALIFORNIA STANDARD OPTICAL CO., 343 S. Broadway.

WANTED—A STENOGRAPHER UNDERstanding bookkeeping by city commercial house. Apply by letter in handwriting, giving previous experience and references. Address Z, box 12, TIMES OFFICE. 15

WANTED — I MADE $24,000 IN FIVE years in the mail order business; began with $5. Anyone can do the work. Send for free booklet telling how to get started. MANAGER, Box 570, Lockport, N. Y. 32

WANTED — ANY INTELLIGENT PERSON may earn good income corresponding for newspapers; experience unnecessary. No canvassing. Send for full particulars. PRESS STANDARD, Lockport, N. Y. 32

WANTED — IRRIGATOR AT $60 PER month; also would like to correspond with a competent nursery man who would like to get a start in this valley. Address W. E. WILSIE, 321 Centre, Cal. 16

WANTED—BRIGHT OFFICE BOY FOR general office work; $5 per week, excellent opportunity to right party to learn advertising business. Apply Sunday between 2 and 3 p.m., upstairs, 427 SOUTH MAIN. 15

WANTED—A STRONG HEALTHY YOUTH from 18 to 25 years of age, accustomed to helping plumbers and steam fitters preferred. Apply PINTSCH COMPRESSING CO., Santa Fe yards. 16

WANTED—SALESMAN FOR CALIFORNIA, next for full particulars, several of our salesmen earned from $200 to $400 per month during July and August. McALLISTER-COMAN CO., 344 Dearborn st., Chicago. 15

WANTED—DETECTIVES, SHREWD, RELIable man for profitable secret service to act under orders; no experience necessary. Write H. C. WEBSTER, Indianapolis, Ind. 15

WANTED—SALESMEN 2 FOR CALIFORnia to sell staple, well advertised specialty. Liberal drawing account to right men. Address P. A. WATSON, box 272, Sales manager, Iowa City, Iowa. 15

WANTED—MAN ON RANCH, SMALL place and help care for poultry, $25 per month, good home, steady place. M. E. DILLINGHAM, 1 mile north Masonic Home. Call today, San Gabriel. 15

WANTED—FIRST-CLASS SALESMAN IN real estate office. Must have push and energy.
W. J. RODGERS & SON, 223-4-5 Stimson Bldg. 15

WANTED—WILL GIVE ROOM, BOARD and choice lot for garden work around private residence. Must be good gardener, sober and reliable. Call 201 N. EASTLAKE AVE. 15

WANTED — YOUNG MAN TO CALL ON merchants with new office and store device. Only those who furnish best references need reply. 50 per cent. commission. Address X, box 174, TIMES OFFICE. 25

WANTED — UNMARRIED, EXPERIENCED gardener who can do greenhouse work; good and permanent home to right man. Address with references, X, box 86, TIMES OFFICE. 15

WANTED—WIRE WORKERS AND ORNAmental wrought and cast iron workers wanted in San Francisco. Address CALIFORNIA ARTISTIC METAL & WIRE CO., San Francisco. 17

WANTED—MAN TO MILK 10 COWS AND deliver milk, $25 per month and found. Take yellow Garvanna car to Avenue 50, walk two blocks west to Granada st., then one block south. J. H. M'CHESNEY.

WANTED—A BRIGHT BOY TO LEARN electric motor manufacturing; a good opportunity for one willing to learn and work. Call DYNAMO ELECTRIC MACHINE CO., 216 S. San Pedro st.

WANTED — REGISTERED PHARMACIST, competent to manage retail store, who knows good location for new store; write for interview to Z, box 141, TIMES OFFICE. 15

WANTED—ALL THEATRICAL PEOPLE having signed contracts for coming season through Daley report before October 1, Mondays and Thursdays, 2 to 4, 324 BLANCHARD HALL. 15

WANTED—STENOGRAPHER AND BOOKkeeper. Must be rapid and accurate. Excellent opportunity to one experienced in office system. C. WESLEY ROBERTS CO., 217 Citizens Bank Bldg.

WANTED—YOUNG MAN TO DO CLERICAL work in good wholesale house. Salary $40 to begin. Commission later. Also room and board. Young man billing clerk on machine, $12. Apply 555 BYRNE BLDG. 15

WANTED — CARPENTER TO WORK ON foothill ranch; must be sober, industrious, with tools; ranch wages, room and board. Apply Tuesday noon. CARR CO., 323 S. Hill street.

WANTED — MUSICIANS. VIOLINIST who can double bass; trombone, cornet and tuber players, for traveling show; also minstrel talent. Call Monday morning between ten and twelve. 107 N. MAIN ST.

WANTED — YOUNG MAN FOR BOOKkeeper and stenographer, and opportunity to learn the jewelry business; must be bright and good appearance. Call Monday a.m. H. F. WALLACE, 614½ S. Broadway. 15

WANTED—GOOD MAN TO HELP PROmote mining company. This is a good chance for the right man to get in to mining, no fakers. Address A, box 107, TIMES OFFICE. 15

WANTED—A FIRST CLASS CARPENTER and good laborers, wages $3 and $2.25. Call today at 239 WEST 66TH ST., between 11 and 12 a.m. or Monday morning at job, 1662 WEST ADAMS ST. 15

WANTED—LAST WEEK WAS A RECord week for us. We will place more this one, if you want work see us now. GUARANTEE EMPLOYMENT ASSN., 211 S. Hellman Bldg., 411 S. Main. 18

WANTED—EXPERIENCED BUGGY WASHer and harness cleaner, livery stable, 7 miles out, $25, room and board, employment office, 219 SOUTH SPRING ST. room 17, Monday.

WANTED—YOUNG MAN WHO HAS HAD about 2 years experience in the drug business; must be honest and come well recommended. Address A, box 127 TIMES OFFICE. 15

WANTED—A SUCCESSFUL MANUFACTURer of ladies' garments with established trade; wants energetic, well recommended salesman, who can invest from $5000 to $8000 to extend territory and enlarge business. Address A, box 156 TIMES OFFICE. 15

WANTED—GOOD MAN THAT CAN COME well recommended to join in one of the best mining deals in Goldfield, two good claims secured. H. L. MILLER, & CO. 414 W. 7th.

WANTED — 2 GOOD ROUGH CARPENters and strong men to carry lumber and shingling to be let by contract. A. P. STEWART, Contractor, 817 W. 23rd st. 15

WANTED — WAREHOUSE MAN EXPERIenced in handling household goods; reference and bond required. Apply HERNE VAN AND STORAGE CO., 140 S. Broadway, city. 15

WANTED—GENTLEMAN FAMILIAR WITH subscription book business to become Pacific Coast manager for a prominent eastern publishing house. DD, box 81, TIMES OFFICE. 6

WANTED—MUSICIANS WHO CAN IMPROvise or accompany by ear, and willing to show other musicians a new patented article they have often wanted, there is money in this. 1805 INGRAHAM ST. 15

WANTED—A STEADY MAN FOR LIGHT work on ranch, $50 per month, board, and give one year's employment. Will require $600. Money secured and returned. Address B, box 57 TIMES OFFICE. 15

WANTED—A HANDY ALLAROUND MAN to work on a 10-acre chicken ranch. Has to milk 4 cows. German preferred. Apply between 11 and 1 o'clock, 456 CENTRAL AVE. 15

WANTED—SALESMAN WHO KNOWS THE city grocer and bakery trade and understands the tea, coffee and spice line. Salary and commission. Address A, box 145 TIMES OFFICE. 15

WANTED—TAILORS AND CUTTERS WHO appreciate a sharp shear or knife to bring them to us to grind. We also sell shears and cutlery of all kinds. EMIL KIRCHNER, 130 N. Main.

WANTED— Help, Male.

WANTED—GOOD PAY, MEN WANTED everywhere to tack signs, distribute circulars, samples, etc. No canvassing. Address NATIONAL DISTRIBUTING BUREAU, 100 Oakland Bank Bldg., Chicago, Ill. 15

WANTED — WINDOW TRIMMER AND salesman for San Diego, also handy man round store for Seligman, Ariz. AMERICAN BUSINESS BUREAU, 420 Copp Bldg., 214 S. Broadway. 16

WANTED—RANCH COOK FOR FIRST-class concern a short distance out of the city. Must be thoroughly experienced. Bring your references. Apply ROOM 211 Citizens' National Bank Bldg., 3rd and Main. 15

WANTED—AN UP TO DATE HUSTLING grocery solicitor for suburban city. Good money and a good position. Apply ROOM 211 Citizens' National Bank Bldg., 3rd and Main. 15

WANTED—NO. 1 MARRIED MAN OR single, to care for horses and drive team on ranch and milk, good wages. A. S. BRADFORD, Fullerton, Cal. R.F.D. No. 1. 15

WANTED—FROM 4 TO 10 MEN FOR LOGging camp and lumber piling; wages from $35 to $45 and board. Apply BROOKINGS LUMBER & BOX CO., Highlands, Cal. 15

WANTED—$100 PER MONTH AND TRAVelling expenses paid salesmen to sell goods to desirable, reliable company; experience unnecessary. PURITY CO., Chicago.

WANTED—EXPERIENCED HELP IN ALL departments. Be ready Monday. Apply in person this week. DRIVERS' INDEPENDENT LAUNDRY, 772 Clanton st. 15

WANTED—ALL KINDS OF WORK FOR students of U.S.C. Apply Y.M.C.A., Suite 27, College of Liberal Arts. Phone Home B4787; Sunset West 686. 15

WANTED—A GOOD TINNER, WHO CAN do plumbing; also and able to estimate on plumbing. Must be sober. Address LOCK BOX 72, Imperial, Cal. 21

WANTED—THREE CLEAN-CUT, WELLdressed experienced solicitors, new proposition; big money. Apply Sunday morning, room 3, 307 SOUTH BROADWAY. 15

WANTED—TINNER, MUST BE FIRST-class workman, inside and outside work; steady job to the right man. Address Y, box 125, TIMES OFFICE. 15

WANTED—BEST REAL ESTATE AND INvestment salesman procurable, wages up to $200 or more month to right party. TIMBER REALTY CO., 419 Henne Bldg. 15

WANTED — CASH BOYS, MUST BE OVER 14 years old; only boys not attending school need apply at MANAGER VILLE DE PARIS, 317 S. Broadway. 15

WANTED—EVERYWHERE, HUSTLERS TO tack signs, distribute circulars, samples, etc.; no canvassing; good pay. SUN ADVERTISING BUREAU, Chicago.

WANTED—MACHINIST, A PRACTICAL all around machinist, permanent position, state experience. Address X, box 82, TIMES OFFICE. 15

WANTED—IRON MOLDERS; STEADY EMployment; top wages. Apply from 8 to 12 a.m., 5 to 7 p.m. J. W. MORGAN, Nadeau House.

WANTED—A MAN IN EVERY HOUSE IN city or country; can make from $20 to $75 a week. Address B. M., box 90, TIMES OFFICE.

WANTED — FLOORMAN, HORSESHOER and blacksmith helper; must be good hand with horses. Address DRAWER M, Orange, Cal.

WANTED — REGISTERED LICENTIATE pharmacist, permanent position. Apply WESTLAKE PHARMACY, 3100 W. 7th st. 15

WANTED — A MAN FAMILIAR WITH names and handling of electrical supplies for stock clerk at once; temporary position. Address Z, box 49, TIMES OFFICE. 15

WANTED — GOOD WOODCUTTER FOR 40 cords eucalyptus wood; close in, on car line. Call second house outside city on Eagle Rock car line. 15

WANTED — 2 MEN, ABOUT 30 YEARS old, not afraid to work. Inquire 214 COPP BLDG., after 10 a.m., Monday, $9 and room to start. 15

WANTED — SALESMAN FOR BAKERY wagon, man with experience who can sell good goods. Address Y, box 182, TIMES OFFICE. 15

WANTED—BOY 15 YEARS OR OVER, OFfice work and collecting, wheel supplied, salary $5 week. Apply 342 S. BROADWAY, upstairs. 15

WANTED—BOY TO RUN ERRANDS AND make himself generally useful, must have wheel. L. ZINNAMON, 254 S. Broadway. 15

WANTED—SALESMAN EXPERIENCED IN fine stationery and engraving. Apply to SANBORN, VAIL & CO., 357 S. Broadway. 15

WANTED—TWO RELIABLE YOUNG MEN (from 17 to 20 years of age, who live at home) as junior salesmen. MONTGOMERY BROS., Jewelers, 252 S. Spring st. 15

WANTED—10 YOUNG MEN BETWEEN THE ages of 18 and 25 years, for amateur band. No experience necessary. Instruction free. Call B4959 or SOUTH 174. 15

WANTED—OPTICIAN AND WATCHMAKER to work in store and sell gold-filled glasses, $1. DR. NICHOLS' STORES, 117 and 118 W. Fifth, near Main. 15

WANTED — MAN AND WIFE, THREE-acre ranch, man for chickens, cow, garden; woman housework; small family; wages moderate. JENNISON, box 603, Long Beach. 15

WANTED—SALESMAN TO CARRY NEW spring shoe line white goods, dress goods, etc., on commission to retailers. F. C. ROLLMAN & CO., Mfrs., Philadelphia. 15

WANTED—BOY ABOUT 18, STOCK DEpartment, wholesale hardware house; fair salary to commence; fine chance for advancement Address A, box 2, TIMES OFFICE. 15

WANTED—ELDERLY MAN, NEAT, SOBER, to do chores, good home, wages according to ability. W. W. BAYARD, Sierra Madre, Cal. 15

WANTED — HAVE FIVE ACRES NEAR city; want good man to work on shares; good thing for the right man. Address Z, box 163, TIMES OFFICE.

WANTED — CLEVER AMATEURS FOR repertoire show, one who wants practical experience. Call, fri. 2 to 4 today and Thursday, 324 BLANCHARD HALL. 15

WANTED — SALESMAN ACQUAINTED with hotel and restaurant trade. Address R, box 16, TIMES OFFICE. 15

WANTED—ERRAND BOY WITH WHEEL, wages $6 per week. Apply L. E. RUSSELL & CO., 416 S. Los Angeles street. 15

WANTED — WATCHMAKER; MUST BE first-class; references. Address B, box 95, TIMES OFFICE. 15

WANTED — PLUMBER TO INSTALL FIXtures by contract. Call Sunday, 377 E. 47TH ST. Tel. 19725. 15

WANTED — 3 PILE DRIVER MEN, $2 PER day; long job; must be experienced. Apply 927 S. HILL ST., South 5230. 15

WANTED — DRUG CLERK AT THE PASadena Prescription Pharmacy, 21 East Colorado st., Pasadena.

WANTED — YOUNG MAN TO ASSIST IN grocery store; one with experience preferred. 1249 OLIVE ST. 15

WANTED — EXPERIENCED STEAM shovel engineman and craneman. Call GRANITE CONSTRUCTION BUREAU. 15

WANTED—CLOTHING SALESMAN, one who speaks Spanish preferred. GOODYEAR RAIN COAT CO., 210 S. Broadway. 15

WANTED—MAN THAT CAN TAKE CHARGE of branch real estate office. Must have money. 544 BYRNE. 17

WANTED—MEN TO WORK ON HAY baller. Call today between 12 m. and 2 o'clock or Monday. 306-7 TAJO BLDG. 15

WANTED—SHINGLER. APPLY AT JOB Monday a.m. 4TH ST., bet. Flower and Hope. 15

WANTED—MAN FOR DELICATESSEN, must be thoroughly experienced. MIDDLETON, 414 Union Trust. 15

WANTED—ERRAND BOY IN TAILOR shop, 203½ S. MAIN, room 7. H. Mamath. 15

WANTED—ERRAND BOY, MUST HAVE wheel. Apply early Monday morning. SWELLDOM, 101 S. Broadway. 15

WANTED—A YOUNG MAN WITH SOME experience in a clothing and gent's furnishings store. Apply at 556 S. MAIN. 15

WANTED — STRONG BOY FOR BOYLE Heights morning paper route. Call at 2546 FOLSOM ST. 15

WANTED—A YOUNG MAN TO WORK IN grocery store. Apply to KILGORE, 1810 2nd and Toberman. 15

WANTED — MESSENGER BOY AT PACIFIC TELEPHONE & TELEGRAPH CO., 623 S. Hill st. 15

WANTED — MESSENGER BOYS WITH bicycles. S. NORDLINGER & SONS, 222 S. Spring st. 15

WANTED — A GOOD STRONG BOY WITH wheel. 336 S. HILL ST. Suittorium Dye Works. 15

WANTED—A CARRIAGE PAINTER. TURbett & Hovey, 40 W. UNION ST., Pasadena, Cal.

WANTED — A GOOD MILKER. ACME DAIRY, S.W. corner Compton and Florence ave.

WANTED—GROCERY CLERK FOR COUNtry department store. Apply Sunday, 1:30, 404 PACIFIC ELECTRIC BLDG. 15

WANTED—DELIVERY BOY WITH WHEEL, wages $6 per week. Apply to SANBORN, VAIL & CO., 357 S. Broadway. 15

WANTED—A CANDY MAKER FOR STICK and mixed candies, also a pan man. Apply BISHOP & CO. 17

WANTED — CARPENTERS BY DAY OR job. Call at 575 MARSHALL ST., before 2 o'clock Sunday. 15

WANTED—A BOY WITH WHEEL. INquire G. KORN, Room 56, 444 S. Broadway. 15

WANTED — A GOOD COATMAKER, $6, for each coats. J. DIEFENBACH, Oxnard.

WANTED—GOOD SIZED ERRAND BOY. Apply 175 N. SPRING ST., room 4. 16

WANTED— Help, Male.

WANTED—GOOD BOY FOR MEAT MARket. Must live at home and give references. Resident of this neighborhood preferred. Call Monday 4106 MONETA AVE. 15

WANTED—2 YOUNG MEN OR BOYS WITH wheels or motor cycles, good pay and steady work to right party. Apply BERLIN DYE WORKS, Washington & Griffith. 15

WANTED—PLUMBER AND PLASTERER to figure on plumbing and plastering five room house. See TAYLOR, 6197 STREET, near South Park avenue. 15

WANTED—FIRST CLASS BAKER AND restaurant man can learn of splendid opening for business by addressing Post Office Box 98, Corona, Cal. 15

WANTED—TAILOR FOR COAT MAKING and basteing. Steady work, good pay. 23 Pine avenue, Long Beach. Call Sunday between 10 and 12. 15

WANTED—BOY WITH SOME EXPERIence in moulding. Call Monday morning, CALIFORNIA STOVE AND MANUFACTURING CO., 836 South Main ave. 15

WANTED—STRONG BRIGHT STOCK BOY in carpet department or give phone number, Address R, box 11, TIMES OFFICE. 15

WANTED—EXPERIENCED DISTRIBUTORS. Apply o'clock Monday morning, SOUTHERN CALIFORNIA DISTRIBUTING BUREAU, 204½ S. Broadway. 15

WANTED—OPERATOR ON PANTS, EXperienced only need apply. Apply Monday morning, 7:30 at L. KLEIN, 300 S. Los Angeles st. 15

WANTED—A-1 REAL ESTATE SALESMAN, Apply in person only, between 4 and 5 a.m. Monday to COOK & CO., 4307 Moneta ave. 15

WANTED—CARPENTERS TO WORK BY day or by contract on apartment building. Call at 825 SOUTH UNION AVE. between 9 and 12 o'clock. 15

WANTED—YOUNG MAN TO ANSWER tel

Classified Liners.

WANTED—
Help, Female.

Note—Applicants for positions are advised not to enclose letters of recommendations in answer to advertisements, duplicates only.

WANTED—
"DON'T WORRY"
We will secure a position for you as a Stenographer.....Typewriter.....
Cashier.....General office man.....
Clerk.....Bookkeeper.....
Chauffeur.....Teamster.....
Carpenter.....Driver.....
Shipping Clerk.....Or in fact any work in which you are interested.
Do you believe for a moment that we, the sons of Los Angeles, would offer you an opportunity for you? Certainly not. Our interest in you is particular position for you to fill.
One moment's consideration will convince you that we are a responsible representative and can do as we say.
If you have a chance in life we will find it for you. We employ no agents. We charge no fees. We are the largest employment concern in the business world. We have calls from all parts of the world. We know how to secure you a position. We have the facilities to get the best results. Some idea of our magnitude may be had when we say that we have secured positions before for 2,000 people in Los Angeles, and we can do it for you.
We are employed by the best people in Los Angeles to get a high class of help. We want you to call and see us. We are not asking you to pay us a cent for what we do for you. We charge the employer and not the employee. We are employed by the employer to get the best help that can be had. We are employed by you. We blame you if we do not get you a position. We blame you if we do not get the right kind of help for you. That's why we

Classified Liners.

WANTED—
Situations. Female.

WANTED—A REFINED, NICE LOOKING girl, 14 years of age, of good family, would like a home with well-to-do, middle-aged or elderly couple, that would be willing to assist her through Polytechnic; she can play the piano and do general light housework; good health, weight 130 pounds; blue eyes, brown hair, wants the position as a daughter in a good home. Address Y, box 72, TIMES OFFICE. 15

WANTED—
WE DO THE SIFTING.
Busy business men can procure competent stenographer and book-keepers through us. We furnish the right party for the right place. THE COMPANY OF PUBLIC STENOGRAPHERS, 324 H. W. Hellman Bldg. Phone A7349.

WANTED — SITUATION BY REFINED well educated woman as manager or housekeeper in rooming house; have had 10 years' experience, competent to take entire charge; is roughly reliable and trustworthy; references required and given; would consider buying later. Address Y, box 437, TIMES OFFICE. 15

WANTED — BY YOUNG LADY, THOROughly experienced skirtfitter, now in Pueblo, Colo., without means, a position as skirtfitter or suit or shirtwaist saleslady with some firm in Los Angeles, who would advance transportation; best references. Address Y, box 78, TIMES OFFICE. 15

WANTED — POSITION; STEADY, RELIable, middle-aged woman wants place for general housework in small family adults; good cook, neat housekeeper; good home more an object than high wages; can give best references; please give phone number. Address A, box 122, TIMES OFFICE. 15

WANTED—WILL SOME KIND, WELL-TOdo family give a respectable and well educated young woman a home and little pay in town or country, thoroughly versed in all house duties; good seamstress. Address B, box 85, TIMES OFFICE. 15

WANTED—A RELIABLE AND EXPERIenced young woman wants a position as housekeeper or cook for family; in country or town, or will go to Mexico, Nevada, or Goldfield. Address B, box 51, TIMES OFFICE. 15

WANTED — REFINED LADY IN CHURCH work would like home where she could have some time to herself, small compensation; like elderly people of means, not afraid of work. Address B, box 96, TIMES OFFICE. 15

WANTED — REFINED YOUNG WOMAN would like position as companion or would assist about house in small family; country no objection; would care for house in owner's absence. Address box 94, TIMES OFFICE, Pasadena. 15

WANTED—INTELLIGENT WOMAN, WITH references, desires position as working housekeeper in small family of adults; small house, plainly furnished; state wages, phone, etc. Address Y, box 194, TIMES OFFICE.

WANTED—MRS. CATHARINE COBBS, hand laundry guarantees every piece of work. All colored laundresses. Fine suits and shirt waists a specialty. Work called for and delivered. PHONE2 WEST 2564, 12256. 15

WANTED—BY A LADY, A POSITION AS stenographer, is experienced, neat and trustworthy; is also experienced as office assistant; machine Smith-Premier only. PHONE BROADWAY 3972. 15

WANTED — AN ELDERLY EASTERN widow wishes position as housekeeper where neatness and economy will be appreciated; is good plain cook and would go to the country; good references. Address X, box 114, TIMES OFFICE. 15

WANTED — POSITION; LADY, EXPERIenced in general office work, responsible and capable of taking charge of office; knowledge of bookkeeping and typewriting. Address A, box 121, TIMES OFFICE. 15

WANTED—A WOMAN FAMILIAR WITH travel, and speaking the continental languages, would conduct one or more women abroad; references exchanged. Address YY, box 2, TIMES OFFICE. 15

WANTED — BY MIDDLE-AGED LADY without incumbrance, position to assist for board and room in family of two, compensation no object. Address MRS. M. LEE, Gen. Delivery. 15

WANTED — A POSITION BY A WOMAN capable of holding any position in a first-class dressmaking establishment. Address A. J. ALEXANDER, 7950 Monticello st., Pittsburgh, Pa.

WANTED — STENOGRAPHER FURNISHED on short notice without charge to either party. SMITH PREMIER TYPEWRITER CO., 332 S. Broadway, Main 1266; Home 4214.

WANTED — EDUCATED WOMAN, GOOD plain cook, and housekeeper, wishes to live with small family, can take entire charge; no washing. Address after Sunday, MRS. RHIND, West 1998. 15

WANTED—POSITION IN PHYSICIAN'S office, several years' experience; can take charge of accounts and assist dressing; state salary. Address V, box 124, TIMES OFFICE.

WANTED—POSITION AS HOUSEKEEPER by refined, unincumbered widow, for elderly couple; widower or rooming-house; no objection to one child. Address B, box 119, TIMES OFFICE. 15

WANTED — BY EXPERIENCED BOOKkeeper and stenographer, position; have executive ability and capable of taking charge. Address A, box 41, TIMES OFFICE. 15

WANTED—COMPETENT COOK WOULD like entire care of mining camp, 6 to 10 men; one wishing highly respectable woman; wages expected. Address MRS. M. WOOD, General Delivery. 15

WANTED — AN OUTSIDE POSITION BY A lady as trimmer or take charge of a millinery department; experienced both in making and trimming. Address Y, box 61, TIMES OFFICE. 15

WANTED—POSITION, FIRST-CLASS STENographer and book-keeper; 5 years' experience; permanent, reliable, trustworthy; no agencies. Address A, box 82, TIMES OFFICE. 15

WANTED — MOTHER AND DAUGHTER, ladies of refinement, will give light services in a home in exchange for two or three rooms. Address Y, box 14, TIMES OFFICE. 15

WANTED—YOUNG LADY WILL GIVE light services, morning and evening in private family for room, board and car fare; reference. Address A., box 13, TIMES OFFICE. 15

WANTED—SITUATION AS TRAVELING companion, or nurse for invalid or child, by first-class nurse, hairdresser and manicurist. Address Y, box 52, TIMES OFFICE. 15

WANTED — YOUNG LADY, STRANGER, musician, wishes respectable position as companion; will travel or live in country. Address Q, box 141, TIMES OFFICE. 15

WANTED — POSITION AS WORKING housekeeper for a club of men in good mining country; respectable, refined and good cook. Address X, box 142, TIMES OFFICE. 15

WANTED — SITUATION; MANAGER OF apartment-house or as private housekeeper by intelligent, honest young lady with boy; fine cook; absolutely reliable. HOME F6394. 15

WANTED — ENGLISH-SPEAKING YOUNG Spanish woman with year-old baby wants position; housekeeper or light housework; in city or out. MRS. ISABEL ROSS, 232 W. 16th st. 15

WANTED—MIDDLE-AGED WIDOW FROM New England would like position as housekeeper where could take little girl 7 years old. Address M, 1200 E. ADAMS ST. Phone South 1274. 15

WANTED—POSITION BY CAPABLE AND efficient bookkeeper; can operate machines; 8 years' experience; best references; would consider Arizona or Mexico. PHONE SOUTH 6672. 15

WANTED—YOUNG MARRIED WOMAN DEsires work; no wages, but home for boy and husband; good references. Address Y, box 59, TIMES OFFICE. 15

WANTED — WE FURNISH COMPETENT stenographers on short notice. L. C. SMITH & BROS. TYPEWRITER OFFICE, Phone Main 8503, Home 1266.

WANTED—SITUATION BY MIDDLE-AGED lady with a 12-year-old daughter, desires a position as housekeeper. Call at 135 E. 26TH ST., at the rear house. 15

WANTED—BY LADY WITH EXPERIENCE, management of apartment-house or hotel. Bank references, also Wright-Callender Co. 308 INGRAHAM ST. 15

WANTED—YOUNG WOMAN DESIRES POSItion in Arizona; pianist and sight reader; also stenographer. Address X, box 138, TIMES OFFICE. 16

WANTED—BY A CAPABLE YOUNG LADY situation as lady's maid to one who is going to travel. Address X, box 171, TIMES OFFICE. 15

WANTED — A GRADUATE MASSEURE would like position with wealthy family or lady; will travel. Address K, box 194, TIMES OFFICE.

WANTED—POSITION AS HOUSEKEEPER by widow with child 3 years old; city or country. Address X, box 181, TIMES OFFICE. 15

WANTED—SITUATION AS HOUSEKEEPER for small family, by middle aged refined eastern lady. Address Z, box 12, TIMES OFFICE. 15

WANTED—SITUATION BY SWEDISH GIRL as competent cook, cooking in private family; wages $25. Address Y, box 199, TIMES OFFICE. 15

WANTED—SITUATION AS NURSE, HOUSEkeeper, companion or any position of trust by refined eastern woman. MISS H., 135 N. Marengo ave., Pasadena, Cal. References. 15

WANTED—TO CARE FOR SEMI-INVALID or companion to elderly lady or couple; compensation no consideration. Address Z, box 21, TIMES OFFICE. 15

WANTED — A YOUNG LADY GOING TO Portland or Seattle October 1 will care for lady or child for car fare. F. LINN, 222 E. Pico st. 15

WANTED—
Situations. Female.

WANTED — REFINED COMPETENT WOMan wants general charge of up-to-date apartment house or family hotel; best references. Phone EAST 2770. 15

WANTED — THOROUGHLY EXPERIENCed bookkeeper and cashier wishes position; references. Address Y, box 1, TIMES OFFICE. 15

WANTED—POSITION AS HOUSEKEEPER by widow for widower's family; best of references given. Address Y, box 178, TIMES OFFICE. 15

WANTED—RELIABLE WORKING HOUSEkeeper, in a good place or companion to lady; will do house work. Address J. B., 823 S. GRAND. 15

WANTED—POSITION AS HOUSEKEEPER by refined and attractive middle-aged lady; light work; salary $15 per month. Address A, box 22, TIMES OFFICE. 15

WANTED — TRAINED NURSE DESIRES position to travel with or housekeep for invalid. Address A, box 27, TIMES OFFICE. 15

WANTED — SITUATION AS HOUSEKEEPer by neat, experienced and efficient middle-aged woman; references. Address Y, box 133, TIMES OFFICE. 15

WANTED — A REFINED, EXPERIENCED widow as housekeeper; good cook and manager. Address A, box 25, TIMES OFFICE. 15

WANTED—POSITION BY LADY AS HOUSEkeeper, who is trustworthy, neat and companionable. Best references. Address Z, box 17, TIMES OFFICE. 15

WANTED—SITUATION YOUNG LADY AS companion to young or elderly lady; references. Address MISS B., 1159 W. 29th st. 15

WANTED—BY A YOUNG LADY POSITION as companion to lady or governess to little children. Address P.O. BOX 36, Santa Monica. 15

WANTED — SITUATION, SEAMSTRESS, neat; ladies, children; by day; stylish, reasonable. MRS. ALLMAN, 312 W. 12th st. Phone Broadway 3610. 15

WANTED—A CAPABLE RELIABLE LADY leaving soon will take charge of invalid or child to Arizona point. Address X, box 167, TIMES OFFICE. 15

WANTED — POSITION AS WORKING housekeeper for a club of men in good mining country; respectable, refined, and good cook. Address X, box 142, TIMES OFFICE. 14

WANTED — SITUATION AS WORKING housekeeper. Inquire of LANDLADY, 136 E. WASHINGTON ST., afternoons. No triflers wanted. 15

WANTED — SITUATION AS COOK IN first-class hotel by competent young Scandinavian woman. Address C, TIMES OFFICE, Long Beach. 15

WANTED—YOUNG LADY WILL INTELLIgently care for and amuse children by the hour, half day or evening. Address X, box 131, TIMES OFFICE. 15

WANTED—YOUNG LADY WISHES PERmanent position as companion to lady going east. Address W, box 171, TIMES OFFICE. 15

WANTED—2 FIRST-CLASS COOKS WISH situations in private families; best references. Address Z, box 154, TIMES OFFICE. 15

WANTED—POSITION AS COMPANION OR governess by educated, refined lady, competent in Spanish and English; native of Peru. Address Z, box 128, TIMES OFFICE. 17

WANTED—BY NO. 1 ELDERLY COOK, would go to country; prefer place where other help is kept. Address A, box 83, TIMES OFFICE. 15

WANTED—POSITION AS HOUSEKEEPER for young men's club, rooming-house or home, by capable refined young woman. Address Z, box 64, TIMES OFFICE. 15

WANTED—SITUATION, SWEDISH HOUSE girl or cook, wants position, $25 per month. Call Monday at 1052 DENVER AVE., City. 15

WANTED—POSITION IN SAN DIEGO OR Santa Barbara as infant's nurse, by refined, competent woman. Address MISS H. L., FARADAY, Covina, Cal.

WANTED—POSITION AS STENOGRAPHER and book-keeper, 2 years' experience; can furnish first-class references. MISS S., 1222½ WALL ST. 15

WANTED—A GERMAN SPEAKING LADY wishes a position in a small family as housekeeper. Address MRS. LEROY, 413 West Second. 15

WANTED—SITUATION AS CASHIER OR book-keeper, hotel experience and first class references. Address Z, box 84, TIMES OFFICE. 15

WANTED — GOOD LAUNDRESS WANTS days' work. BROADWAY, 3289. 15

WANTED—WE HAVE THE GIRL OR woman for you. PHONE F1941. 14

WANTED—LIGHT LAUNDRY WORK, BY day. Phone MAIN 7316. 15

WANTED—
Situations, Male and Female.

WANTED—MAN AND WIFE DESIRE SITuation on private place in country, woman good cook, man used to caring for horses, cows, poultry, etc., is thoroughly reliable couple and competent to act as caretakers, distance no object. Call or address W., room 25, 237 W. 6TH ST. 15

WANTED — YOUNG GOOD JAPANESE couple wishes situation; man cook, take care garden; wife wait on table, housework; many years' experience. MASADO, 720 Banning st. 16

WANTED — GOOD JAPANESE COUPLE wants place, man as cook, wife wait on table and housework, both speak English, have good reference; wages $60 and up. 503 E. Third st. Main 8628. Home A8275. 17

WANTED — EXPERIENCED MILLINER will come to your home, make over and trim your hats in latest style. Address MISS GETTELT, 1311 South Hill st. 15

WANTED—AT CRUMBLY'S EMPLOYMENT agency, corner San Pedro and Eighth sts; good colored help for situations, city, Pasadena and Redlands. 14

WANTED—POSITION BY MAN AND WIFE as cook and helper; A1 references; hotel or camp. Address Z, box 198, TIMES OFFICE. 17

WANTED—BY MAN AND WIFE TO TAKE charge of rooming or apartment-house; experience. Address Y, box 142, TIMES OFFICE. 15

WANTED — GOOD JAPANESE COUPLE want position; man cook, wife waiter and housework. TAKA, 340 E. Second. 15

WANTED—
Agents and Solicitors.

WANTED—AGENTS MAKE 500 PER CENT. profit selling "Notetly Sign Card," merchants buy 10 to 100 on sight. 800 varieties. Catalogue free. SULLIVAN CO., 605 W. Van Buren St., Chicago, Ill. 15

WANTED—A REPRESENTATIVE IN EVery neighborhood of this State; no canvassing. Address PACIFIC CORRESPONDENCE LANGUAGE SCHOOL, 423 Germain Bldg., Los Angeles, Cal. 15

WANTED—MEN; $10 DAILY; SURE SELLing "Mendarip" and combination hatchet; 9 tools in one; big profit producers; send for prices. THOMAS FOOTE, 337 Bank st., Los Angeles, Cal. 15

WANTED—$7 PER 100, MADE COLLECTING addresses; send 10c for book holding 300 names; full instructions. AMERICAN DIRECTORY CO., 25 Bennet Bldg., Brooklyn, N. Y. 15

WANTED—BEST REAL ESTATE AND INvestment salesman procurable; wages up to $200 or more month to right party. TIMBER REALTY COMPANY, 119 Henne Bldg. 15

WANTED — AGENTS AND SOLICITORS to work in a new field, never before handled; big money to the right parties. Call 9 to 12, 620 GROSSE BLDG., Los Angeles. 15

WANTED—EXPERIENCED AGENTS, WHO can sell stock in an industrial enterprise, paying profits of over 50 per cent. Call at 316 LANKERSHIM BLDG. 15

WANTED—A GOOD LIVE SOLICITOR FOR advertising business. Commission only. Address Z, box 143 TIMES OFFICE. 15

WANTED—AGENTS, LEGITIMATE SUBstitute for shot machines, patented; sells on sight for $1.00; particulars, GISHA CO., Anderson, Ind. 15

WANTED — 2 ACTIVE, EXPERIENCED salesmen and saleswomen to sell high-class oil stock. Address D, box 177, TIMES OFFICE. 15

WANTED—FIRST CLASS OPENING FOR A good solicitor. CO-OPERATIVE HOSPITAL ASSOCIATION, 325-6 I. W. Hellman Building, 401 S. Main. 15

WANTED—AGENTS. A LITTLE HONEST scheme that's making me rich. You can use it, too. Postage, &c. HARRY HUBBELL, Terra Haute, Ind. 15

WANTED—AGENTS $3 MONTHLY; PRESS the handle Automatic Egg Beater and Cream Whipper does the rest; sample free. THOS. MFG. CO., Dayton, Ohio. 15

WANTED—TRUSTWORTHY MEN AND women in every community to sell tea and coffee, good incomes made. F. W. SPARR, 114 E. Market street. 15

WANTED—FIRST-CLASS SOLICITOR FOR best paying proposition in city; big pay to right party. Address A, box 192, TIMES OFFICE. 15

WANTED—AGENTS; CAN EASILY MAKE $5 a day. Call at CENTRAL STUDIO, 452½ S. Broadway. 15

WANTED — FIRST-CLASS SOLICITORS, fine commission. Address B, box 2, TIMES OFFICE. 15

WANTED—SOLICITOR FOR ACCIDENT and plate glass insurance. Inquire, 615 LAUGHLIN BUILDING. 15

WANTED—SOLICITORS; 10 THAT WANT to work. Reference required. Call Monday, 1228 W. Pico st. 15

WANTED—TWO GOOD ADVERTISING SOliciters. Address Y, box 125, TIMES OFFICE. 15

WANTED—
Agents and Solicitors.

WANTED—AGENTS—ONE IN EVERY TOWN on the coast. Or will make arrangements to make you agent for your county for the best seller on earth. Agents are selling thousands of boxes. We furnish samples, advertising, etc., and pay liberal commissions. One of our lady agents sells on an average of 25 boxes per day. This salve we are coast agents for is not only the most WONDERFUL CURE IN THE WORLD, for piles, but for cuts, bruises, etc., is strictly vegetable made in the White mountains, New Hampshire. Write us and we will give you full data. Address INSTANT RELIEF PILE CURE CO., 201-202 Collins Bldg., 332 W. 3rd st., Los Angeles, Cal. 15

WANTED—AGENTS
To sell our five-piece set of Blue-Lined DUTCH COOKING WARE to consumers. The greatest money-making proposition ever offered to canvassers. One of our agents took 48 orders in one day, giving him a profit of $24. We want live, active men and women in every county in the United States to sell these goods. If you mean business, send us 15c to cover postage on complete canvassing outfit with which to begin work. Address THE J. W. McCOY POTTERY CO., 15 ROSEVILLE, O.

WANTED — AGENTS, DON'T HESITATE. write at once, we will positively show you how to make $25 every day in the week; new invention, everybody wants one; just hand them out and collect your money. Free sample. Rapid Automatic Co., Cincinnati, Ohio. 15

WANTED—AGENTS FOR LIVE ADVERTISing novelties and premium goods, business souvenirs, calendars, signs, letter enclosures. Read the Novelty News, official organ of Manufacturers. Told in pictures, $1 a year. Sample copy 10c. WILLIAMS, 313 San Julian street, Los Angeles. 15

WANTED—25 YOUNG MEN WHO POSSESS rare ability in soliciting a high-class proposition; one man made $656 in 26 days; have managing position open for right man. Call on HERMAN LAYER, 430 S. Broadway, 405 Bumiller Bldg., before 9 a.m. Monday morning. 15

WANTED — LIVE CANVASSERS TO SELL the new Wiederhold Inverted Gas Burners here and surrounding gas cities. Experience not necessary. Salary, commission or both. WESTERN LIGHT & FIXTURE CO., 315 West Second st.

WANTED—MEN OF ENERGY AND PUSH to represent our business and to take charge of men; permanent remunerative position for competent parties. Apply in person Monday forenoon. Mgr. L. A. P. CO., 1230 S. San Pedro street. 15

WANTED — SEVERAL HIGH-GRADE, first-class, experienced road salesmen, men who can earn from $2000 to $3000 a year; old, reliable jobbing house; staple line. ADDRESS WESTERN MFG. CO., Lumber Exchange, Minneapolis, Minn.

WANTED—AGENTS—OURS IS THE BEST ever. It's needed, wanted and must be in every home; so it's up to you. Exclusive territory. $5.00 up, daily sure. Call at once at 600 Monte Vista street, corner of Avenue 56, HIGHLAND PARK. 15

WANTED—TEN MEN (OR WOMEN) EACH state, travel and distribute samples New Baking Powder; salary $90 per month and expenses advanced. Enclose stamp for contract. WHITE HOUSE SUPPLY CO., Chicago, Ill. 15

WANTED — 100 GOOD SOLICITORS ON A gilt-edged proposition, at which a good worker can earn from $50 to $150 per week. In answering please give Home telephone number if possible. Address Y, box 62, TIMES OFFICE. 15

WANTED—
Partners.

WANTED—PARTNER WITH $1000 CASH, for straight, legitimate wholesale business. If you have the money and will investigate this proposition, you will find the largest monthly returns of any business on the Coast for amount invested. Call Sunday and Monday at 650½ S. LOS ANGELES ST., room 15.

WANTED—PARTNER WISHES TO SELL his half interest in clean, agreeable commercial business for $500. Profits have averaged over $200 per month for past four months. Buyer must be intelligent, good appearance and unquestionable references. Call at 247 CENTRAL AVE. 15

WANTED—HERE IS AN EXCELLENT OPportunity for a man of ordinary ability to make $150 per month; pleasant work, easy hours; experience unnecessary; best thing I have ever had to offer; $300 required; absolutely no risk. KMICK, 614 Union Trust Bldg. 15

WANTED—TEN PARTIES THAT CAN PAY $25 each per month for six months, to develop a gold proposition that shows good results right from the surface; will give each party a twentieth interest for that consideration. Address Z, box 15, TIMES OFFICE. 15

WANTED — GOOD HUSTLER WITH small capital to take active half interest in well-paying old-established business; good money for right party; books open for inspection; references. Call at CITY HAT WORKS, 625 S. Main st. 15

WANTED—A GOOD REAL ESTATE MAN with $100 and horse and buggy. I have the customers and I will take you in as half partner on established business. No fakirs. References exchanged. Address A, box 64, TIMES OFFICE. 15

WANTED — YOUNG MAN, WITH SOME business experience, and $6000 or $5000 to take half interest and charge of business that will pay $200 to $3000 a month. Address Z, box 55, TIMES OFFICE. 15

WANTED—PARTNER IN MANUFACTURing business that will bear investigation; a bargain for some one; $15 a week salary; goods sold for cash in city. Address B, box 5, TIMES OFFICE. 15

WANTED—A PARTNER; A LADY WHO has a patent of unusual merit would like a practical, honest business man as partner; $750 buys most investigation; $500 required. PHONE A5649. 15

WANTED—PARTNER, I AM THE SOLE agent for the largest real estate firm in California with 5 branch offices, want partner, capable of taking care of agents. 540 BYRNE BLDG. 17

WANTED—ON ACCOUNT OF LEAVING city, will sell half interest in established cafeteria at a low figure; fine opportunity for right party. Address Z, box 100, TIMES OFFICE. 15

WANTED—ACTIVE BUSINESS MAN, WITH $200, as partner in a well-established real estate office; clearing $300 per month; investigate this. Address Z, box 198, TIMES OFFICE. 15

WANTED — LADY PARTNER OF MEANS and suitable age to join me in opening business. Am 30 years of age and have $2000 to invest. Address Z, box 130, TIMES OFFICE. 15

WANTED—BEST REAL ESTATE AND INvestment salesman procurable; wages up to $200 or more month to the right party. TIMBER REALTY COMPANY, 119 Henne Bldg. 15

WANTED — PARTNER WITH $10,000; A fortune for us inside six months; advertiser is responsible business man, well established. Address X, box 33, TIMES OFFICE. 30

WANTED—A PARTNER WITH $800 FOR half interest in cash grocery, meat market and delicacies. Apply 702 S. FAIR OAKS AVE., Pasadena. 15

WANTED—PARTY WITH $2000 TO $5000; chance to make a small fortune in a few months; look into this, it's good. Address A, box 52, TIMES OFFICE.

WANTED—$250; WANT PARTNER IN MY real estate business; well established; making money; want man in the office. Address Y, box 9, TIMES OFFICE. 15

WANTED—RELIABLE MAN BUY IN WITH me (small capital required) and take charge of auto truck business in Phoenix, Ariz. Address Y, box 84, TIMES OFFICE. 15

WANTED—LADY WITH GOOD START IN poultry business desires partner; prefers man and wife with team; small capital required. BOX 69, Santa Monica, Cal.

WANTED—ENERGETIC PARTNER, WITH little money, in good rooming-house proposition; I have furniture and experience. Call today, 1313 W. 10TH. 15

WANTED—MAN TO MANAGE MANUFACturing business; must have small capital and devote entire time to same. Call 648 GLADYS Monday.

WANTED—MAN WITH SMALL CAPITAL to join experienced man in handling lodging-houses, business chances and real estate. 544 BYRNE. 15

WANTED—REFINED WOMAN OR GIRL employed during day to share expenses of 2-room flat, close in, home lady. PHONE MAIN 8519. 15

WANTED — PARTNER WITH $200 AND services in good paying office business; $75 to $100 month. 218 S. BROADWAY, room 410. 16

WANTED—BY GENTLEMAN, LADY PARTner with about $600 for chicken ranch. Address Y, box 60, TIMES OFFICE. 15

WANTED — PARTNER WITH $500 FOR plumbing and gas fixture business. Particulars, 7 [illegible]AM 127 W. 11th. 15

WANTED—PARTNER TO HELP IN REAL estate business, must put in $100. Address A, box 87, TIMES OFFICE. 15

WANTED—PARTNER, ICE CREAM PLANT, $125. 1822 SAN PEDRO ST. 15

WANTED—
Partners.

WANTED—AT ONCE, GENTLEMAN WITH $175 to take one-half interest in one of the best propositions ever offered in Los Angeles, for the amount invested. This proposition is worth four times the amount asked for the one-half. This business is well established. Send gentleman to take full charge of the collecting, will expect first class reference and will furnish same, my business is increasing all the time, and I wish to branch out a little heavier and need a good hustling partner, salary $25 per week. Inquire A. MILLER, 414 W. 7th st. 15

WANTED—A WELL KNOWN BUSINESS man doing a large and rapidly increasing business, requires the services of a lady of high repute, unincumbered lady preferred, who can invest $1000 cash; to an acceptable lady large profits guaranteed, with agreement to return money in 1 year with profits if lady is not satisfied with investment; real estate security for money invested; bank and mercantile references given and highest reference required. Address H, box 132, TIMES OFFICE. 15

WANTED—MANUFACTURING BUSINESS; the only one of the kind on the Coast; modern equipment; modern machinery; large stock raw materials; well established; doing $400 to $500 net a month now; can be doubled easily; wants a good live man to buy half interest; this requires $3500 cash. Address B, box 107, TIMES OFFICE. 15

WANTED—PARTNER WITH $500 TO TAKE half interest in Palmetto rooming house and restaurant; 15 furnished rooms; rent $40 per month; fine location; 2000 men employed within 2 blocks. Address 1520 Palmetto st. Phone F6901. 16

WANTED—
Rooms and Board.

WANTED—IN PRIVATE HOME, TWO rooms connected with running water, heat, closets, etc., and board, for man and wife; permanent; want in good home, southwest. Address Z, box 105, TIMES OFFICE. 15

WANTED—BOARD FOR 2 LADIES, TWO sunny front rooms with running water, Figueroa or Adams cars, or not over two blocks W. Adams car; must be first class. Address Z, box 55, TIMES OFFICE. 15

WANTED—LITTLE GIRL WISHING TO GO to school desires room and board in private refined religious family where she can have mother's influence. Call up BROADWAY 4110. 15

WANTED — ROOM AND GOOD, PLAIN board with respectable family in Altadena, by healthy young lady for 2 or 3 weeks. Address X, box 195, TIMES OFFICE. 15

WANTED—BOARD AND ROOM BY TEACHer in refined private family; pleasant surroundings. West side district. Address Y, box 185, TIMES OFFICE. 15

WANTED—COUPLE WANTS BOARD AND room in strictly private family, quiet home-like place, close in. Address A, box 122, TIMES OFFICE. 15

WANTED — YOUNG LADY, ATTENDING high school, desires room and board in private family; best of reference. 1224 WINFIELD ST. 15

WANTED—ROOM AND BOARD BY YOUNG lady. Near yellow car lines, west end. State particulars. Address A, box 119, TIMES OFFICE. 15

WANTED — BY LADY, ROOM AND BOARD in Christian Science family; state particulars. Address Z, box 62, TIMES OFFICE. 15

WANTED—BY TEACHER, SUNNY ROOM and board in private family; state full particulars. Address Z, box 142, TIMES OFFICE. 15

WANTED—BY YOUNG LADY, ROOM AND board; state location and rates. Address Room 424, H. W. HELLMAN BLK., city. 15

WANTED—
Work by the Day.

WANTED—BY A FIRST CLASS LAUNdress, work by the day, $2.10 a day. Call Monday MAIN 2913. 15

WANTED—CLEANING OR DISHWASHING, $2 per day, room home. G., 3972 CENTRAL AVE. 15

WANTED — COLORED WOMAN WANTS work by the day. 'PHONE BROADWAY 2047. 15

WANTED—JANITOR WORK A FEW HOURS in the morning. 'PHONE MAIN 6731. 15

WANTED — HOUSEWORK BY THE DAY. 'Phone E3626. 925 W. NINTH. 16

WANTED—FIRST CLASS LAUNDRY WORK by the day. Ring MAIN 6289. 15

WANTED—
Rooms.

WANTED—ROOMS, WITH AND WITHOUT board. A carload of thirty-five students for Los Angeles College of Osteopathy arrives Sunday morning. They will want rooming and boarding accommodations. Leave offerings at college, 318 CLAY ST., Sunday morning. No attention unless full particulars. Address Y, box 73, TIMES OFFICE. 15

WANTED — YOUNG GENTLEMAN WANTS room; must be within three or four blocks of 7th and Olive sts.; wish all modern conveniences; in reply give full particulars and price; private family preferred. Address Y, box 7, TIMES OFFICE. 15

WANTED—DOCTOR FROM NEW YORK wants neat, clean room in small private family for winter; state particulars and price; near shopping district. Address B, box 114, TIMES OFFICE. 15

WANTED—YOUNG MAN, HABITS CLEAN, desires furnished room in private home; minus children preferable; will be permanent. References furnished. Address Y, box 170, TIMES OFFICE. 15

WANTED — COMFORTABLE ROOM FOR gentleman in quiet neighborhood, in exchange for elegant oak typewriter desk and chair; hill section preferred. Address A, box 3, TIMES OFFICE. 15

WANTED—ONE PLEASANT ROOM OR small suite, unfurnished, Angeleno Heights or vicinity Echo Park. Address Y, box 174, TIMES OFFICE. 15

WANTED—BY FIRST CLASS DRESSMAKer, room in private family, close in. PHONE WEST 572. 15

WANTED—
Houses.

WANTED—MODERN 5 OR 6 ROOM BUNgalow or cottage, southwest city for a handsome 60 horse power 7 passenger Thomas Flyer, run only 4000 miles and good as new, cost as it stands $5200, all in absolute order. Address Z, box 179, TIMES OFFICE. 15

WANTED—COTTAGE OF 5 OR 6 ROOMS, with yard, vicinity, between 15th and 23th; will pay $12 to $15 rent or buy if terms suit. Address Z, box 39, TIMES OFFICE. 15

WANTED—CHILD TO CARE FOR OR ranch, just at city limits, Christian family. Address 1164 E. FLOWER ST. Phone Broadway 5419. 15

WANTED—LADY UNDER 30 TO SHARE room with business woman, rent $15. Address Z, box 24, TIMES OFFICE. 15

WANTED—TO TAKE CARE OF CHILDREN at my own home. 1170 E. 64TH ST. 15

WANTED—
To Rent.

WANTED—BY MOTHER AND DAUGHTER, 3 or 4 rooms, furnished; between Temple, 3rd and east of Flower st. Address B, box 120, TIMES OFFICE. 15

WANTED — TO RENT, WITH VIEW TO purchase, fully equipped chicken ranch with alfalfa patch and dwelling. E. LAMB, 129 Temple st. 15

WANTED — NEW UNFURNISHED APARTment house of fifty or more rooms, all modern improvements, near in, Southwest. Address B, box 53, TIMES OFFICE. 15

WANTED — BY RESPONSIBLE PARTY, large modern house of twelve or more rooms by first or middle of October; Southwest. Address B, box 52, TIMES OFFICE. 15

WANTED—TO RENT, WELL FURNISHED and well-lighted office in first-class office building; state lowest price. Address Z, box 141, TIMES OFFICE. 15

WANTED — 5 OR 6-ROOM COTTAGE OR part of house, near car, $6 to $10; adults; East Los Angeles preferred. Address Y, box 14, TIMES OFFICE. 15

WANTED—I WANT TO RENT A 5-ROOM house for 1 year; 2 in family; not over $15 month. Address X, box 181, TIMES OFFICE. 15

WANTED—SURVEYOR'S PLATTING OUTfit, if cheap for cash. Call or phone, 605 CHAMBER OF COMMERCE. Phone A9071 or C1741. 15

WANTED—ON BOYLE HEIGHTS, FIVE OR six-room partly or completely furnished cottage; would like to rent for 6 months. Address X, box 77, TIMES OFFICE. 15

WANTED — 5 OR 6-ROOM COTTAGE OR bungalow; walking distance S. P. shops; modern, electricity and gas; adults. Address Z, box 195, TIMES OFFICE. 15

WANTED — TO RENT IMPROVED CHICken ranch, 5 to 20 acres, house, barns, pay cash for stock. GEO. McKIBBON, 1825 Magnolia. 15

WANTED—IF YOU HAVE GOOD PROPERTY to rent, we will put it on our list without charge. R. W. POINDEXTER CO., 602 Wilcox Bldg. 15

WANTED—I HAVE 3 CLIENTS WAITING for 20, 50 and 75 rooms to furnish. J. R. RICHARDS, Hotel Broker, room 321, Laughlin Bldg. 15

WANTED—DESIRABLE 5-ROOM FURNISHed flat or cottage, walking distance to 15th and Maint adults. 'PHONE BOYLE 1583, A3022. 15

WANTED—TO RENT A ROOM OR HALL where band practice can be held once a week. Address Z, box 129, TIMES OFFICE. 15

WANTED—TO LEASE FRUIT OR GRAPE ranch, any size, for season or termn of years. Write ROGER M., 129 Court st. 15

WANTED—
To Rent.

WANTED—
TO RENT—HOUSES, FLATS AND OTHER VACANT PROPERTY.
OUR OFFICE IS THE MECCA FOR ALL THOSE SEEKING HOMES.
BECAUSE WE HAVE THE BEST TO OFFER AND OUR LISTING PLAN MAKES HOUSE HUNTING EASIER.
OUR COLLECTION AND MAINTENANCE DEPT.
EXISTS FOR YOUR BENEFIT AND PROFIT.
ASSUMES FULL CHARGE OF PROPERTY.
PAYS TAXES AND ASSESSMENTS.
KEEPS YOUR REPAIR BILLS LOW, AND SAVES YOU MONEY GENERALLY.
WE HAVE MADE A STUDY AND SPECIALTY
OF THIS BRANCH OF THE BUSINESS FOR TEN YEARS.
AND OUR VOLUME OF BUSINESS IS THE RESULT
OF CAREFUL AND SUPERIOR MANAGEMENT.
"IT'S A WAY ALL OUR OWN."
GLAD TO HAVE YOU CONSULT US.
WRIGHT & CALLENDER COMPANY,
GROUND FLOOR OFFICE,
223 S. HILL ST.

WANTED—TO RENT.
WE HAVE A CUSTOMER FOR A 7 STORY BUILDING, SUITABLE FOR A TANNERY, ABOUT 25x125.
RENTAL DEPARTMENT,
MINES & PARISH,
215 S. HILL ST.
15

WANTED—TO RENT.
HOUSES, STORES, FLATS, WAREHOUSES, MANUFACTURING AND ROOMING-HOUSE SITES.
THE DEMAND FOR THE ABOVE IS GREATER THAN THE SUPPLY.
WE HAVE MANY APPLICATIONS FROM RESPONSIBLE TENANTS.
AND
CAN RENT OR LEASE YOUR PROPERTY IF THE PRICE IS RIGHT.
WRIGHT & CALLENDER COMPANY,
223 S. HILL ST.

WANTED—
We have an excellent tenant for a 6 to 8-room house in the southwest or Westlake section. Want something desirable for which will pay reasonable rental.
(Rental Department)
SMITH & DIETER (Inc.)
215 Union Trust Bldg.
Home Ex. 7317. Sunset Ex. 493. 15

WANTED—A MAN CONNECTED WITH one of the best business firms in Los Angeles is desirous, with his wife, of occupying a furnished house for the winter or a year. Cannot pay much rent, but will satisfy owner that premises will receive most excellent care. Address Y, box 67, TIMES OFFICE. 15

WANTED—
We have a responsible tenant for a 6 room unfurnished cottage, rent $25, in the University or West Adams district. Call in or phone
Rental Department.
SMITH & DIETER (Inc.)
215 Union Trust Bldg.
Home Ex. 7317. Sunset Ex. 493. 15

WANTED—FURNISHED COTTAGE OF 5 OR 6 rooms, modern in every respect, in Westlake or southwest, close in, for 2 adults; give street address and particulars or no attention taken. Will rent for 6 months or year. Address Z, box 39, TIMES OFFICE. 15

WANTED—TO RENT SMALL FARM OR country home, suitable for nursery or gardening, prefer house with some improvements, about 5 acres more or less with plenty of water, towards the foothills, prefer 2 or 3 years' lease with privilege of buying. 15

WANTED—CAREFUL RESPONSIBLE FAMily want completely furnished house, west, southwest or Hollywood; eight or more rooms; no children. Give particulars and lowest advance price. ADVERTISER, 853 Pacific ave., Long Beach. 15

WANTED—FOR 6 TO 8 MONTHS, WELLfurnished house; must have four bedrooms and servant's room, bathroom, electric lights, etc. Give price and location and full particulars. No children. Address

WANTED—
To Purchase Miscellaneous.

WANTED—TO PURCHASE, WELL-FURNISHED APARTMENT OR ROOMING-HOUSE, WEST OF MAIN ST., WHICH IS A PAYING INVESTMENT AND CAN BE BOUGHT AT A REASONABLE PRICE; MUST HAVE A LEASE. GET THE HABIT OF LISTING WITH US. DEL VALLE & DUNN, 514 GRANT BLDG. PHONES—A1897, MAIN 2504. 15

WANTED — 2ND-HAND COOK STOVE OR range. Phone SOUTH 2627. 15

WANTED—
Miscellaneous.

WANTED—YOUNG MEN AND WOMEN working on salary to investigate our investment. It is safe and profitable, only a small amount required to start. No mining stock. It will pay you to see us. No better opportunity for the investor of small means. Address X, box 44, TIMES OFFICE. 15

WANTED — PROMINENT THEATRICAL manager offers exceptional opportunity to talented amateur actress to appear in high-class productions in large city. Must have fine appearance and elaborate wardrobe. Address B, box 53, TIMES OFFICE. 15

WANTED—A WIDOW WISHES A PARTY to take charge of veal and poultry raising ranch for half the profits. When answering give phone number if possible. E. M. WRIGHT, Station K, R. D. No. 2. 15

WANTED—A LOCAL REPRESENTATIVE in every town and city in Southern California. Liberal remuneration. Musical people preferred. Communicate with us at once. Address A, box 84, TIMES OFFICE. 15

WANTED—MILLINER TO TAKE A PART of store in ladies' tailoring establishment, fine location; cheap rent; good chance for first-class party. Address B, box 136, TIMES OFFICE. 15

WANTED—LADY ARTIST WILL GIVE free instruction in painting to one who procures five pupils, and furnishes room for teaching twice a week. Address Y, box 131, TIMES OFFICE. 15

WANTED—LITTLE GIRL WISHING TO GO to school desires room and board in private, refined, religious family, where she can have mother's influence. Call up BROADWAY 4136. 15

WANTED—A 7-PASSENGER AUTOMOBILE, a 5-room furnished bungalow or diamonds for high-class Skidoo Mining Co. stock and cash. R. L. M'NEW, Rosslyn Hotel, Monday and Tuesday. 15

WANTED—SKIRTS CLEANED, PRESSED, 25c up; white shirt waists laundered, 25c up; blankets washed, 50c up; suits cleaned and renovated, $1.50 up. BROADWAY 3161. 15

WANTED—TEACHER WILL GIVE GOOD home, care and schooling to child of school age; companionship more desired than pay. MAIN 4305. 15

WANTED—CARE OF A CHILD; GOOD home; the best of care; no other children; references. Address A, box 137, TIMES OFFICE. 15

WANTED—A CONTRACTOR TO PAINT house and furnish all material; walls to be tinted. 117 EAST 21ST. Phone South 2626. 15

WANTED—HAVE YOUR CHILDREN ON the ranch. Children to board in country; good mother's care. Address Arcade Station P.O., Box 83. MRS. NAT. ANDERSON. 15

WANTED—BOARD AND CARE FOR A LITtle girl 7 years old where she will be allowed to take piano lessons. ELLA M. WRIGHT, Station K, R. D. No. 2. 15

WANTED — LIST YOUR ROOMS AND houses with us for rent. MRS. DAVIS AND MISS PALMER, room 909 Citizens' National Bldg. Phone A2648. 15

WANTED — PERSONAL DEALERS AND paper hangers write for sample of paper, burlap, paints, shades, molding. WALTER BROS., 627 S. Spring. 15

WANTED—CHILDREN FROM 5 TO 13 years old, to care for; near good school; will assure the best of mother's care. 376 W. 23D ST. 15

WANTED—BIDS TO DIG AND CEMENT cistern; must be thoroughly experienced in same. PROPRIETOR, 302 South Broadway. 15

WANTED—A FEW MORE PRIVATE shorthand pupils; terms reasonable; centrally located. Address S, box 139, TIMES OFFICE. 15

WANTED—ONE OR TWO SMALL CHILdren to care for, by mother and daughter, living alone. Call or address 627 CROCKER ST. 15

WANTED — LADY TO SHARE LIGHT work and expense of fine modern cottage, $10 per month. 1361 FEDORA ST. Phone 28812. 15

WANTED—CHILDREN TO CARE FOR; will have motherly care. Address B, D, No. 2, box 80, GRAHAM STA. C. H. WEST. 15

WANTED—I WILL DO YOUR MOVING cheap or rent you team and large hay wagon for $4 day. 1701 TEMPLE. Phone West 2924. 17

WANTED—HIGHEST PRICES PAID FOR old gold watch cases and nuggets. L. A. RING CO., 614½ S. Broadway. 15

WANTED — CONTRACTS TO PUT IN lawns, grade back lots, dig pipe lines, etc. Apply GILBSON, Boyle 1946. 15

WANTED—CESSPOOLS; WE PUMP THEM out. 'Phone E3146, or North 282. LOS ANGELES SANITARY CO. 15

WANTED—CHILDREN TO BOARD, MOTHerly care assured; telephone, etc. 2229 RODGERS, corner of Soto st. 14

WANTED—CARE OF CHILD; GOOD HOME; best of care; good reference; near school. 823 E. ADAMS. 15

WANTED — FIRST-CLASS 18 TO 24-FT. sailboat, with cabin. Address X, box 57, TIMES OFFICE. 15

WANTED—TEAMS TO HAUL LUMBER to Glendale. WOODWARD, 6th and Hill. 15

WANTED—USE OF PIANO FOR STORage; best of care; no children. Address MRS. C. M. THOMPSON, 309 E. 23D. 15

WANTED—TO TAKE CARE OF CHILDREN through the day; small wages. 539 WALnut. 15

WANTED—REFINED YOUNG LADY ROOMmate. Address Y, box 174, TIMES OFFICE. 15

WANTED — WINDMILL AND TANK; must be good. Address T, box 185, TIMES OFFICE. 15

WANTED—CHILDREN TO BOARD $30 PER month, good care. 167 N. CLARENCE ST. 16

WANTED—SMALL CHILDREN TO BOARD and care for. 1322 HENRY ST. East 1172. 16

TO LET—
Furnished Rooms.

TO LET — FURNISHED PARLOR WITH use of kitchen; also front bedroom. 1308 S. HILL. 15

TO LET — FURNISHED ROOMS, LARGE, airy, close in; $2 per week up. 929 S. FIGUEROA. 14

TO LET — PLEASANT ROOMS IN THE Westlake section. Apply at 466 S. BONNIE BRAE. 15

TO LET—SUNNY FRONT PARLOR AND bedroom, very reasonable; suitable for couple. 720 OTTAWA ST. 15

TO LET—YOUNG MAN WANTS ROOMmate with good habits, $5 per month. 917½ WALL ST. 16

TO LET—FURNISHED ROOM, GROUND floor, modern, $7 per month. 917 WALL ST. 16

TO LET — SUNNY ROOMS, NEAR CUMnock School; very reasonable. 630 W. 15TH ST. 15

TO LET—FURNISHED ROOM WITH OR without kitchen for housekeeping. 219 W. 8TH ST. 15

TO LET — NICE SUNNY ROOMS, PRIvate family. 317 W. PICO ST., near Grand. 15

TO LET—2 OR 3 NEWLY FURINSHED front rooms for housekeeping. 1828 S. FLOWER ST. Phone B5428. 15

TO LET—WELL FURNISHED ROOM OPposite Westlake Park, suitable for gentleman. 622½ S. ALVARADO. 15

TO LET—3 FURNISHED OR UNFURNISHed rooms in cottage, with bath and gas. MRS. E. O'BRIEN, 126 N. Hope st. 15

TO LET—A PLEASANT SUNNY FRONT room with bay window, housekeeping. 611 W. FOURTH ST., off Hill st. 15

TO LET—FURNISHED ROOMS, WITH OR without housekeeping; private house; large, shady yard. 965 S. OLIVE. 15

TO LET—NICELY FURNISHED SUITE OF 2 rooms; also single rooms; terms reasonable. 1136½ S. OLIVE. 17

TO LET—ELEGANT ROOM AND BOARD, suitable for 2; private family. Westlake district. 1022 S. BONNIE BRAE. 16

TO LET—FURNISHED ROOMS FOR LIGHT housekeeping; nice location and close in. 221 N. HOPE ST. 15

TO LET—ONE FURNISHED ROOM IN PRIvate family. 219 W. 16TH ST. 15

TO LET—NICELY FURNISHED ROOMS, very reasonable. 726 W. SECOND ST. 16

TO LET—813 BARTLETT ST., FURNISHED room. 15

TO LET—FURNISHED ROOMS AT 538 CROCKER ST. 15

TO LET—2 NEWLY FURNISHED ROOMS for housekeeping. 1149 E. 28TH ST. 15

TO LET—NEWLY FURNISHED ROOMS for light housekeeping. 1705 E. 4TH ST. 15

TO LET — NEWLY FURNISHED SUNNY front rooms. 1138 S. FLOWER. P1389. 15

TO LET — FURNISHED ROOMS FOR housekeeping. 628 WALL ST. 15

TO LET—SINGLE BEDROOM FOR business man at $1.50 per week. 17

TO LET—FURNISHED ROOMS, $8 PER MO. 1321 E. 23D. 15

TO LET—FURNISHED FRONT BEDROOM; modern. 1725 SANTEE ST. 16

TO LET—FURNISHED ROOMS. CALL AT 235½ N. GRAND AVE. 15

TO LET—
Furnished Rooms.

TO LET—A LADY LIVING ALONE IN large house on W. Adams st. near Grand ave., would take a few nice roomers at very reasonable terms for the convenience of having some one in the house; large grounds, plenty of shade trees, telephone, electric light, bath; this is an exceptional opportunity for young ladies or gentlemen who would appreciate home privileges at nominal rates. TELEPHONE Page. 15

TO LET—READY OCTOBER 1; SECOND-story furnished of new house at La Crescenta (midway Glendale and Pasadena); 2000 feet elevation; magnificent views from piazza and windows on all sides; outside entrance; light housekeeping; large bathroom; store with post-office and telephone near; delivery wagon from Pasadena; 4 minutes' walk to Fairmount with its delightful table. 'PHONE 442, Glendale. 15

TO LET—IN COTTAGE, BY EXPERIENCED nurse, furnished front sunny, quiet room; everything new; separate porch entrance; gas, telephone (if desired,) use of kitchen, big yard (only roomer;) suitable for 2 gentleman, business people, invalid, or lady with child (cared for.) Welcome $4 per week (less by month.) 2 blocks from First and Broadway. 123 W. FIRST ST. 15

TO LET — ELEGANTLY FURNISHED rooms, HOTEL OHIO; every modern convenience; phone in each room, low summer rates; call and see before looking elsewhere; $1.50 a week up; tourists 50c a day and up. 217 N. Broadway, opp. Courthouse. Entrance, 2d. 15

TO LET—ON ANGEL'S FLIGHT HILL, large front bedroom and one fine housekeeping room with buffet kitchen, all light, clean, sunny and completely furnished, no dust, gone but car fare; five minutes to Broadway. 328½ S. HUNTINGTON HILL. 15

TO LET—1092 EDGEWARE ROAD, 10 MINutes First and Broadway, highest and healthiest part of city; convenient to cars; 2 large light rooms, furnished for light housekeeping; bath, pantry, electricity, gas; new, modern house; $18 month. 15

TO LET—FURNISHED, ONE SUNNY, EASTfront room, upper floor; private home; gas, bath, phone, etc., near six schools, several churches; good boarding-house, two car lines; suitable for lady teacher. Apply 1929 LOVELAND AVE. 15

TO LET — IF YOU ARE LOOKING FOR A large nicely-furnished room, in a pleasant home, where many privileges are allowed, call mornings at 1214 ORANGE ST. Plenty of room for trunks, etc. Reasonable rates. 15

TO LET — HANDSOMELY FURNISHED room, good outlook for one or two gentlemen; private home, with or without housekeeping privileges; terms reasonable. Address X, box 145, TIMES OFFICE. 15

TO LET—ROOM FURNISHED, TO GENTLEman or lady, with use of kitchen if desired; all modern conveniences; 2 car lines included; $10 per month. STAR REAL ESTATE CO., 689 Pasadena ave. Phone East 1388. 15

TO LET — LADY LIVING ALONE WILL rent part of her furnished flat, 3 large sunny rooms, screen porch, buffet, kitchen, home; the best of care; no other children; references to adults. 942 FRANCISCO ST. 15

TO LET—THREE LARGE SUNNY ROOMS, furnished with bath, private house, near yellow car, $15 by year, lease, $12.50; first and last month in advance at 546 EAST 25TH ST. Call up South 2291. 15

TO LET—ONE LARGE, NICELY FURNISHed front room, on first floor, grate, gas, electric lights, baths, use of 'phone, $15 per month; references exchanged. 1217 MAGNOLIA AVE. 'Phone West 2629. 15

TO LET — NEW HOUSE, ALL BRIGHT, outside rooms, housekeeping and single, $2 to $4 each; hot bath and laundry; walking distance and cars direct to depots. THE TEN BUCK. 111 E. Figueroa. 15

TO LET—FURNISHED ROOMS IN HOLLY-wood, in private house, with use of bath, electric lights and phone, at northwest corner Sunset Blvd. and Center st.; also room and board reasonable. 15

TO LET — LARGE UPPER FRONT ROOM in private family; new, modern conveniences; suitable for one or two; breakfast if desired. 1246 W. 8TH ST., corner Lucas ave. Phone E2466. 15

TO LET—4 FURNISHED HOUSEKEEPING rooms with bath, in private family, convenient to four car lines; 10 minutes' ride of First and Spring sts. 1263 BELLEVUE AVE. Home phone E2262. 15

TO LET—NICELY FURNISHED HOUSEkeeping rooms, private residence, one house from Main street car line, also three room cottage; rear, reasonable. South 1133. 15 E. 20TH ST. 15

TO LET—4 NICELY FURNISHED SUNNY rooms in private home, perfectly clean for housekeeping, gas, porcelain bath, nice porch, use of phone, in Westlake district. 1041 WINFIELD ST. 15

TO LET—426 CROCKER ST., 3 PRETTY and nicely furnished rooms, housekeeping, complete, air, sunshine, never rented before, convenient, private, walking distance; two adults. 15

TO LET—FINE APARTMENTS, 2 AND 3 rooms, nicely furnished bedroom, kitchen and sitting-room, sinks, gas stoves, complete for housekeeping, $14 and $16 per month. 728 CROCKER ST. 15

TO LET—NICE FRONT SUITE, BEDROOM and kitchen, $20; private home, bath, phone, verandas, lawn; 78 cottage on hill; also 2 rooms, buffet kitchen, $15. 425 S. GRAND. 15

TO LET—TO MIDDLE-AGED LADY WHO wants a quiet home in a Christian Science family, a furnished rooms suitable for light housekeeping; gas, bath, etc., very reasonable; no children. Apply at 1508 W. 17TH. 15

TO LET—SUNNY SUITE OF FRONT ROOMS both phones, instantaneous heater, all conveniences, rent moderate, close in, very desirable for gentleman; no other roomers. 807 W. 8TH ST. Call today. 15

TO LET—NICELY FURNISHED ROOMS for light housekeeping, all conveniences, both phones, close in, rent moderate. Private flat, no other roomers. 807 W. 8TH ST. Call today. 15

TO LET—NICE, CLEAN, SUNNY CORNER room, new brick building, suitable for lady, gent or couple; privilege adjoining room, with gas for light housekeeping. Call 1123 CENTRAL AVE. 15

TO LET—COLLEGE MAN WANTS ROOMmate; opportunity to have a fine room at half the price you would have to pay alone; cleanest, best air, best view, best people. Inquire 416 S. GRAND. 15

TO LET — NEWLY FURNISHED SUNNY rooms en suite or single; desirable location; light housekeeping if desired. All modern conveniences. Private family. 1217½ WEST SEVENTH ST. 15

TO LET—2 SUNNY FURNISHED ROOMS for light housekeeping, and 3 unfurnished rooms for light housekeeping, second floor; one large furnished room on first floor. 423 S. FREMONT AVE. 17

TO LET—ONE VERY LARGE FRONT room nicely furnished, two large closets, six large windows and a kitchen, $16 per month; no children. 341 N. OLIVE ST. Phone A4895. 15

TO LET — FINELY FURNISHED BACK parlor, stationery wash-stand, porcelain bath, phone, etc.; housekeeping if desired; everything new and modern. Call 114 W. 16TH ST. 15

TO LET—ROOMS, EN SUITE OR SINGLE, private baths, by day or week; all outside rooms, elevator, hot and cold water, $4 week up; $1 day. ACACIA HOTEL, 9th and Hope. 15

TO LET—CALIFORNIA HOTEL, HILL AND Second sts., rooms 50c day; housekeeping apartments, new, modern, $13 month; $1 day, 4 persons. 811 TEMPLE. HOME A3077. 15

TO LET—FINE, THOROUGHLY AND GENtenly furnished rooms for housekeeping, in desirable residence street. For further particulars 'PHONE MAIN 8522. 15

TO LET — FOR $2.50 A WEEK YOU CAN rent an outside room, beautifully furnished, new, with elegant hotel service, steam heat, at 705 W. SEVENTH ST. 15

TO LET—UNUSUALLY WELL FURNISHED room in a private flat, use of phone and bath, permanent rate of $10 a month. Phone Broadway 2980. 422 W. NINTH ST. 15

TO LET — NEWLY-FURNISHED ROOMS in handsome private house; terms, $2.50 to $5.00 per week. 1143 S. FLOWER STREET, between 11th and 12th sts. 15

TO LET — SUNNY OUTSIDE ROOMS, EN suite; complete for housekeeping; also single rooms; all exceptionally clean; walking distance. 481 KIP ST. 16

TO LET—NICE FURNISHED ROOMS, USE of bath, all outside rooms, walking distance from business center; rates reasonable. 538 S. FLOWER ST. 16

TO LET — SUITE OF 2 HOUSEKEEPING rooms, furnished; rent $12.50 per month; 3 blocks from 6th and Broadway. 412 SOUTH FLOWER. 14

TO LET—$10 MONTHLY TO PERMANENT party, large, airy, modern room; warm and cold baths. 307H near Olive. E2546. References. 15

TO LET—3 NICELY FURNISHED HOUSEkeeping rooms, $16 per month. 1041 W. 17TH. School teacher or married couple preferred. No children. 15

TO LET—FURNISHED SUNNY FRONT room in homey private family. Very desirable location. Close in, suitable for 1 or 2 gentlemen. 524 S. FREMONT AVE., 15

TO LET—NICE FURNISHED ROOM ON Figueroa; bath, gas, electricity; housekeeping privileges; private house. Two young school girls preferred. 1315 S. FIGUEROA. 15

TO LET—A SUITE OF ROOMS IN PRIVATE family. Beautiful location, between 7th and 8th, one block above Garfland ave. 722 HARTFORD AVE. Phone E1871. 15

TO LET—2 FURNISHED ROOMS FOR housekeeping, bath, gas, separate entrance; fine location, 1 block from the Garvanza car. Phone EAST 2479. 16

TO LET—$7.50 TO $10 PER MONTH FOR 2 outside ventilated furnished housekeeping rooms, 15 minutes' walk. Phone WEST 2518. 15

TO LET—ONE BIG FRONT ROOM, SUNNY side, $7 for gentleman upstairs, private family, no children, in the house. 1030 BLAINE ST. 15

TO LET—HOUSEKEEPING ROOMS, BEAUtifully furnished, bath and gas in fine neighborhood. 1028 E. 28TH ST. ½ block from car line. 15

TO LET—
Furnished Rooms.

TO LET—3 LARGE, CONNECTING, SUNNY rooms for housekeeping; electric lights, grate, gas range, bath, large yard; no children; large sunny front room for gentlemen, hot and cold water for bath; rent $8, $9 and $10. 1245 S. LOS ANGELES ST. 15

TO LET—ON FIRST FLOOR, 2 ROOM apartment, every convenience for housekeeping, small private family; quiet, homelike place, separate entrance, close in on hills. 414 to 422 A4138. 111 N. FLOWER. 15

TO LET—THREE FURNISHED HOUSEkeeping rooms, gas for cooking, electricity, bath, telephone, heating stove, refrigerator, two car lines, rates reasonable; Boyle Hgts. 2342 EAST FOURTH. 15

TO LET—3 COSY ROOMS, COMFORTABLY furnished; nice neighborhood, near 3 car lines; use of telephone, water and electric lights free; to desirable parties only $15. 1228 WILCOX ST. 'Phone West 2884. 15

TO LET—2 ELDERLY PEOPLE CAN SPARE their 2 front rooms to the right parties, with use of dining-room and kitchen; all furnished, $5.50, close in. 107A HOPE ST., corner First. 15

TO LET—THREE FURNISHED ROOMS, everything modern and clean, gas, phone, hot water, gentleman and wife preferred; permanent, low rates. 1344 ESTRELLA AVE. 15

TO LET—FURNISHED, PLEASANT FRONT room in private family, on West 11th st. car line, light housekeeping privileges if desired, references exchanged. 'PHONE E2476. 15

TO LET—LARGE SUNNY ROOM WITH PRIvate family, adults, all day and modern, walking distance, southwest, $5 per week. TEL. BROADWAY 1253. 15

TO LET—2 SUNNY FRONT ROOMS, FURnished complete for housekeeping; modern conveniences; for private family; walking distance. 139 N. BEAUDRY. 15

TO LET—3 FURNISHED ROOMS, MODERN, between two car lines, at University; rent reasonable; small family; nurses preferred. 1011 W. 25TH ST. 15

TO LET — FURNISHED ROOM, CLEAN, airy, sunny, hot bath, electric light, gentlemen only. Phone Main 9013. 544 S. HOPE ST. 15

TO LET—IN WESTLAKE DISTRICT, WELL furnished front room in private family, suitable for two; privilege of housekeeping. Phone B1467. 1012 W. 8TH ST. 15

TO LET—TWO SUNNY, WELL FURNISHed connecting rooms for gentlemen; also room for single, with or without housekeeping privileges. 1327 SANTEE ST. 15

TO LET—FURNISHED ROOMS AT HOTEL WALKER, 906 S. Grand ave., 2 blocks south of P.O., neatly furnished rooms, running water. 15

TO LET — ONE OR TWO FINE SUNNY rooms, private family, 12 minutes' walk to Broadway. 1243 W. FIFTH ST. Phone E1468. 15

TO LET—827 S. FIGUEROA, HANDSOMELY furnished rooms, single or en suite, central; suitable for business men or physician. 15

TO LET — ELEGANTLY FURNISHED rooms with all modern conveniences, private family; terms reasonable. 649 W. 16TH ST. 17

TO LET — THREE NEWLY FURNISHED rooms. Finely situated, on corner of West 23d and Hough streets. Inquire at 365 W. 25TH ST. 15

TO LET—THREE LARGE SUNNY ROOMS, newly furnished, only $20, including gas, electricity, bath. 424 EAST 25TH. Maple ave. car. 15

TO LET—BRIGHT, SUNNY ROOMS, BEAUtifully furnished, with strictly-new furniture. Reasonable rates. Apply 1142 S. FIGUEROA. 15

TO LET—CHATEAU FRONTENAC. 732 S. Flower, nicely furnished outside rooms, hot and cold water. 'PHONE MAIN 8513, P6233. 15

TO LET—FURNISHED ROOMS, WITH OR without board, in a private family, very reasonable; walking distance. 1332 SANTEE ST. 15

TO LET—WANT LADY TO SHARE ELEgant suite of rooms, walking distance, piano, buffet, kitchen and bath. Address Y, box 181, TIMES OFFICE. 15

TO LET—1151 S. HILL, CLOSE IN, PLEASant location, sunny furnished rooms, if desired housekeeping privileges. Hot baths, reasonable rent. 15

TO LET — LARGE PLEASANT SUNNY rooms, housekeeping if desired or would give breakfast, rent low to right parties. 1402 W. 8TH. 15

TO LET—PLEASANT FURNISHED ROOM in private family, suitable for one or two gentlemen, choice location, close in. 1827 INGRAHAM ST. Phone E2847. 15

TO LET—HOUSEKEEPING ROOMS, REAsonable, both phones and bath free, garden, lawn, just as private as a cottage; see them. 1038 S. FLOWER. 15

TO LET—2 DESIRABLE FURNISHED front rooms, close in, private home, kitchen use breakfast, reasonable rent. 1020 W. 8TH ST. 15

TO LET—IN PRIVATE FAMILY, LARGE, handsome south front room, modern house. 1025 FLORIDA ST., 2 blocks west of Figueroa. 14

TO LET—NEWLY FURNISHED ROOMS, modern, electric light, bath, walking distance. Phone B3546 or Y, box 197, TIMES OFFICE. 15

TO LET—3 NICE, CLEAN FURNISHED housekeeping rooms, part of cottage; adults, $16 per month. 1141 NEWTON ST. Tel. South 1066. 16

TO LET—NEWLY FURNISHED ROOMS, EN suite or single, electric lights, bath, walking distance, reasonable. Phone Broadway 3502 or address Y, box 114, TIMES OFFICE. 15

TO LET—ATTRACTIVELY FURNISHED rooms with all conveniences, in private family, breakfast if desired, walking distance. 1166 W. 8TH ST. 15

TO LET—2 FURNISHED ROOMS EN SUITE for housekeeping; good location; no children. 913 a month. 960 E. 15TH ST., near Maple ave. 15

TO LET—2 NICELY FURNISHED HOUSEkeeping rooms, every convenience; nice locality, walking distance, very reasonable; a snap. 728 TOWNE AVE. 15

TO LET—BEAUTIFUL LIGHT SUNNY rooms, en suite or single, in newly furnished second-floor flat, modern. Home Phone F4513. 744½ S. GRAND AVE. 15

TO LET—3 LARGE PLEASANT ROOMS, completely furnished for housekeeping; also one room with small kitchen, nice place on car line; adults. 1627 BURLINGTON AVE. 15

TO LET—LARGE, HANDSOMELY FURnished south room, fireplace, running water; walking distance; rates reasonable. Call 629 TEMPLE, corner Bunker Hill. 15

TO LET—242 N. HOPE, HOMELIKE FURnished large back parlor, two gents, $3; one gentleman, $2 per week; private house; close in. HOME 'PHONE A4167. 15

TO LET—SUNNY, OUTSIDE ROOMS, EN suite; complete for housekeeping; also single rooms, all exceptionally clean; walking distance. At 319 W. PICO. 15

TO LET—2 NICE ROOMS, $12.50; COMpletely furnished for housekeeping; very clean, light, good ventilation, porcelain bath, gas, 'phone. 311 E. 14TH. 15

TO LET—3 OR 4 LARGE, SUNNY ROOMS, completely furnished, private home, west; fine view and neighborhood. 913 NEW HAMPSHIRE. 'Phone West 5370. 15

TO LET — NEWLY FURNISHED SUNNY rooms, $10 and $15; gentlemen; private family; home comforts. 1119 S. FIGUEROA ST. 15

TO LET—ONE NICE LARGE SUNNY FRONT room, first floor, $12; one large sunny front room, second floor, housekeeping, $12. 'Phone F6493, Main 2869. 513 S. GRAND. 15

TO LET—STORE ROOM ON SPRING, NEAR 4th st., about 20 ft.; price $450 per month; might let large business have 40 or 60 feet. See owner, DUNCAN, 447 Wilcox Bldg. 15

TO LET—NEAR ANGELS' FLIGHT, 2½ blocks from 3d and Broadway, 4 large, pleasant room, suitable for 2, $3.50 per week. 223½ S. OLIVE. 15

TO LET—2 LADIES OR MAN AND WIFE can have room in private flat, privilege of parlor, dining room and kitchen. Call 1151½ S. GRAND. 16

TO LET—UPPER 5-ROOM FLAT, FURnished for housekeeping; can have use of phone; no other roomers. 625 RUTH AVE. 15

TO LET—FURNISHED, LARGE SUNNY rooms, private residence; nice yard and porches; Westlake district, walking distance; reasonable. 1509 W. 8TH. 15

TO LET—CHOICE 3-ROOM SUITES FOR housekeeping; all clean, light, outside rooms; bath, laundry and phone; rent $11 per month. Adults. 980 TEMPLE. 15

TO LET — FURNISHED ROOMS FOR housekeeping; also sleeping rooms; bath, gas and electric lights. 907 MAPLE AVE. 15

TO LET—IN PRIVATE HOME, 3 CONNECTing nicely furnished rooms for light housekeeping, sunny, modern and clean. 232 S. FREMONT AVE. corner Third. 15

TO LET—NICE FURNISHED SUNNY front room, new and clean, in private home, pleasant surroundings, 727 WHITTIER ST. Phone E1945. 15

TO LET—3 LARGE ROOMS, FURNISHED complete for housekeeping, private bath, gas, private family, adults only. 942 ALBANY ST. 15

TO LET—FURNISHED ROOM, 436 NORTH HILL ST., walking distance, running water, private family to be seen Sunday, for gentleman only. 14

TO LET—2 SINGLE FURNISHED ROOMS for gentlemen, very nice close in, fine bath, electricity desirable location, $8. 1328 SANTEE. 15

TO LET—NICELY FURNISHED ROOM TO lady in hill section, 2 car lines, 7 minutes to Times Office, very reasonable. Address O, box 123, TIMES OFFICE. 15

TO LET—WITH PRIVATE FAMILY, FURnished room, connecting bathroom, phone, for one or two gentlemen, reasonable. 824 W. SECOND ST. 15

TO LET—
Furnished Rooms.

TO LET—TWO VERY PLEASANT, ELEgantly furnished rooms in modern private house, sunny porches, high ground, walking distance, near car line, rates reasonable; use of piano and phone. 1323 W. FOURTH ST., between Bixel and Lucas. 15

TO LET—NEAR WESTLAKE PARK, BEAUtifully furnished 2-room front suite with balcony, tinted walls, hardwood floors, brass bed, Steinway piano, private family, near all Westlake hotels; very homelike. Call Monday 434 S. BONNIE BRAE. 15

TO LET—3 NICELY FURNISHED SUNNY front rooms, complete for housekeeping, private entrance, modern, $20 per month if permanent; also other housekeeping rooms, cheap. 1364 GEORGIA. Pico car line. 15

TO LET—2 LOVELY ROOMS, HOUSEKEEPing, running water, phone, front, back porch, yard, $17 month including gas, 4 connecting rooms, running water, new furniture, first class bath, $23 month. 137 S. OLIVE STREET. 15

TO LET—3 NICELY FURNISHED ROOMS for housekeeping, gas, electricity, phone, porch, lots of sunshine, private home, no babies preferred. Adams, Pico cars. 1417 UNION AVE. 15

TO LET—FURNISHED ROOM NEAR POLYtechnic, St. Vincent's, St. Mary's and 16th st. schools; clean and sunny; use suite for light housekeeping. 1135 S. GRAND AVE. 15

TO LET—HOUSEKEEPING ROOMS IN PRIvate family, furnished complete every convenience; new and clean; close in; saves car fare, very reasonable. 1233 E. 12TH ST. 15

TO LET—2 CONNECTING ROOMS, CLEAN and nicely furnished for light housekeeping, for couple of nurses. 1057 S. FLOWER ST. 15

TO LET—2 NICELY FURNISHED ROOMS, gas, electric light, telephone, bath, private family, walking distance. 324 W. 11TH ST. 15

TO LET—LINDLEY, 315 W. 6TH, ROOMS from $2.50 week, housekeeping or single, live in town, save car fare. PHONE BROADWAY 1216. 15

TO LET—3 FURNISHED HOUSEKEEPING rooms, separate entrance, use of bath, two porches, no children. 4135 WOODBAWN AVE. South 2066. 15

TO LET—TO MAN IN BURINESS, LARGE, pleasant sunny room, neighborhood of Figueroa and Tenth, family of adults; references exchanged. Telephone after Sunday E2629. 15

TO LET—ROOMS SUITABLE FOR LODGing or light housekeeping, close in. 1538 MAPLE AVE., corner Maple and 16th. Terms cheap, fine location. 15

TO LET—ONE ELEGANTLY FURNISHED sunny front room for one or two, few minutes' walk from The Times. 130 N. GRAND. Call between 9 and 10. 15

TO LET—FURNISHED FRONT ROOM, GAS, bath, telephone, private family, half block from two car lines. 1073 NEWTON ST. South side. 15

TO LET — CLEAN NICELY FURNISHED housekeeping or sleeping rooms in artistic modern private home, adults call 143 W. 22ND ST. 15

TO LET—MODERN CONNECTING HOUSEkeeping rooms, $1.50 per week; gas and electricity free, close in, children allowed. 780 SAN JULIAN ST. 15

TO LET—$2.25 PER WEEK, 2 AND 3-room suites for housekeeping near Arcade depot. THE CLIFTON, 651 Ruth ave. 15

TO LET—THE EWARD, 412 TEMPLE ST., furnished rooms, modern house, $2 per week and up; one block west of Courthouse. 20

TO LET — 2 NICELY FURNISHED BACK rooms, sunny, modern flat. Call before 10 or after 5. 322 S. BUNKER HILL. 15

TO LET — FURNISHED HOUSEKEEPING rooms, cooking, gas included, $7 week, $7 month each; adults. 148 E. PICO ST. 19

TO LET—THE ELKS, 740 S. SPRING ST. New beds, new carpets; $2.50 a week and up. Renovated from top to bottom.

TO LET—ELEGANT ROOM OPENING ONTO balcony, above noise and dust; other desirable rooms at 607 W. FOURTH. 15

TO LET — $12.50. 4 ROOMS, FURNISHED for housekeeping; gas, bath; walking distance; adults. 1341 SANTEE ST. 15

TO LET—1304 ALBANY, CORNER W. PICO, 1 or 2 fine sunny furnished rooms for light housekeeping; very reasonable.

TO LET — 2 ROOMS, FURNISHED for housekeeping; gas, bath; private entrance. 962 GIRARD ST. 15

TO LET — $6 PER MONTH. 3 ROOMS, furnished for housekeeping; gas, bath; lawn. 962 GIRARD ST. 15

TO LET—PLEASANT FRONT ROOM WITH alcove and porch. Clerks or teachers preferred. 1015 W. PICO ST. 15

TO LET—FURNISHED ROOMS, WALKING distance, Everything modern. $1 and up per week. 937 BOSTON ST. 15

TO LET—427 S. FIGUEROA, $15 MONTHLY. 2 lovely large front rooms and 2 closets, fully equipped for housekeeping. 15

TO LET—A NICELY FURNISHED FRONT room, in private family, Westlake Park, on car line. Reasonable. MAIN 4366. 15

TO LET—4 ROOMS FOR LIGHT HOUSEkeeping, $18 a month or 2 rooms for $10. PHONE WEST 1473. 15

TO LET—NEWLY FURNISHED ROOMS, single or en suite. 227 S. FIGUEROA, near Third st. car line. Phone Main 7252. 17

TO LET—FRONT SUITE OF NEWLY FURnished rooms and kitchen, $25, no children. 113 S. OLIVE. Call Sunday. 14

TO LET—FINE ROOM FOR YOUNG REfined man, will give board in private family. 1026 WALL ST. 15

TO LET—FURNISHED ROOM FOR LIGHT housekeeping. Call Sunday or evenings. 624 S. FLOWER ST. 14

TO LET—PLEASANT ROOM FOR ONE OR two gentlemen, breakfast if required. 1037 S. BONNIE BRAE ST., West 11th st. cars. 15

TO LET—927 S. GRAND AVE., NEWLY FURnished sleeping and housekeeping outside sunny bright rooms, $2.50 per week. 15

TO LET—FURNISHED FRONT ROOM WITH private family, lady preferred. 247 W. 23D STREET. 15

TO LET—FRONT ROOM FOR GENTLEMEN, modern. 236 S. OLIVE. Close to Angels' Flight. 15

TO LET—TWO NICELY FURNISHED rooms, private home, no housekeeping. 439 S. ROBERTA. Phone West 2821. 15

TO LET—1116 E. 12TH, NEW HOUSE, NEWly furnished room for housekeeping, single rooms. Hooper-ave. car. 15

TO LET—NICELY FURNISHED ROOMS for light housekeeping in a good location; modern. 966 S. FLOWER. 15

TO LET—ROOMS, 2 SUNNY, PLEASANT rooms, second floor, bath; Real light or without housekeeping. 1012 BYRAM ST. 15

TO LET—ELEGANTLY FURNISHED FRONT room (street floor;) very central; to the right party, $16. 516 S. FLOWER (near 6th.) 15

TO LET—PRETTY SUNNY ROOM CONnects with bath; private entrance. $10; excellent car service. Phone SOUTH 2072. 15

TO LET — 4-ROOM APARTMENT, FURnished for housekeeping; gas, bath, electric lights. Phone C1557. 111 S. AVE. 15. 15

TO LET—3 FURNISHED ROOMS FOR light housekeeping. 1346 S. OLIVE. 16

TO LET—ONE NEWLY FURNISHED FRONT room in private family. 1903 E. WASHINGTON. South 1200. 15

TO LET—ELEGANT FURNISHED ROOMS, private residence, large shady lawn, hammocks, bath. BROADWAY 4511, B4296. 16

TO LET—FURNISHED ROOMS WITH housekeeping, clean and modern. 1311 S. LOS ANGELES ST. 16

TO LET—CENTRALLY LOCATED, BEAUtiful half furnished room, gas, etc.; very cheap if taken at once. 619 S. HILL ST. 15

TO LET—3 LARGE FRONT ROOMS, $8 AND $9 month; 2 outside, $6 and $7; new furniture, clean. 1017 FLOWER. 15

TO LET—901 FRANCISCO, CORNER 9TH st., private front alcove rooms, bath; housekeeping; $17. 17

TO LET—903 VALENCIA ST., CORNER 11TH, 2 or 3 front rooms, furnished, housekeeping, gas; Westlake district; rent $15 month. 15

TO LET—3 FURNISHED ROOMS AND PANtry for housekeeping. 'Phone and gas. 2632 E. FOURTH. 15

TO LET—NICELY FURNISHED ROOMS, with or without housekeeping, $1.50 per week and up. 947 S. GRAND AVE. 15

TO LET—2 PLEASANT SUNNY ROOMS FOR housekeeping, furnished, cheap; electricity and gas. 4749 MONETA AVE. South 2139. 15

TO LET—ELEGANT FURNISHED ROOM; prices reasonable. 947 S. HOPE. 'Phone P1344. 17

TO LET—TWO BEAUTIFUL LARGE FRONT rooms, newly furnished,

Classified Liners.

TO LET—
Flats.

TO LET—

To let, unfurnished flats. The following and many other desirable properties, ST US EXCLUSIVELY. Our office is the Mecca of all renters, because "We make house hunting easier."

$22.50—1200 S. Hope, 5 rooms.
$15—1216½ E. 16th, 5 rooms.
$15.75—611½ Maple, 5 rooms.
$20—1019-1021 W. 20th, 5 or 6 rooms.
$15—512 Ruth, 5 rooms.
$40—146 S. Flower, 7 rooms.
$20—1041 Orange, 6 rooms.
$9—439 Buena Vista.
$50.50—3024 S. Grand, 7 rooms.
$25—1215 Maple, 6 rooms.
$30—3070 Central, 6 rooms.
$25—3040 S. Flower, 4 rooms.
$25—123 W. Jefferson, 4 rooms.
$24.50—1042 S. Hope, 4 rooms.
$15—1151 Wall, 4 rooms.
WRIGHT & CALLENDER COMPANY,
15 223 S. Hill st.

TO LET—
Elegant 5-room upper flat, corner Burlington and Shatto; unfurnished, $30 per month or $50 furnished. Apply 716 VALENCIA or Rental Department, SMITH & DISTEN, (Inc.) 215 Union Trust Bldg. 15

TO LET—CHOICE COTTAGE FLATS.
[illegible] rooms, 1342 Lake Shore, upper of double.
[illegible] rooms, 1254 S. Hope, lower of double.
$15—4 rooms, 1341½ S. Hope, upper.
$20—4 rooms, 1215 W. 7th, lower.
$17—4 rooms, 1215A W. 7th, upper.
$40—15 rooms, 1221A & B W. 7th, upper.
BRAINERD, Fay Bldg. A3829; Main 951. 15

TO LET—4 BEAUTIFUL UPPER SOUTH front flats, 1 of 7 rooms, 1 of 6 rooms. Positively unsurpassed for finish or location. Very close in, located at 1250 S. Figueroa st. Will lease to reliable party for one or two years. Inquire for key at 1220 SOUTH GRAND AVE. 15

TO LET—
Large 5-room modern sunny flat, east front, in perfect order. Rent $15 per month. Inquire MRS. WATSON, 2517½ Central avenue. 15

TO LET—225 S. UNION AVE., UNFURNISHED flat, just completed, large sunny up-to-date 5-room flat, built-in bookcase, window seats and every convenience; screen porch; yard and storage room; rent, including water and gas for cooking, $25. MAIN 3113. HOME E2840.

TO LET—$17.50, REDUCED FROM $20; EAST upper 5-room modern flat, on West Washington class in; hot water, gas and electricity; sewer, lawn, convenient. Water free. J. J. PHELPS, 235 H. W. Hellman Bldg.

TO LET—IMMEDIATELY, NEW AND MODern 5-room upper flat, outside rooms, plenty of light and sun; all conveniences; Brooklyn Heights, near school and park, $20 furnished; $15 not. Will lease. MR. ARTMAN, Main 2665; A6186.

TO LET—CHOICE FLAT AT 1795½ LAKE Street, ½ block from Westlake Park; this flat has 6 rooms on 2nd floor, and 4 rooms on 3rd floor; all in first-class condition; rent $40. G. I. Lytle, owner. Phone WEST 4891, E2323.

TO LET—4-ROOM CORNER FLAT, CHINA mant, hot water in sink and bathroom; electricity, gas, mantel; corner of Griffith ave. and 16th st. $16 with water. ROOM 204 Bryson Bldg. Home Phone 3121; Broadway 2277.

TO LET — HARVARD BLVD., 825, NEAR Fourth st., elegant, modern, new, 5 rooms, second flat; lawns, flowers, etc.; no children; $28, worth $35. PHONE TEMPLE 3006. Take West 6th-street yellow car to Harvard Blvd., go north to 4th st.

TO LET—BEAUDRY AVE., 4-ROOM MODern flats, $15 month; also 5-room cottage in rear, $10; 7 rooms, $13; 4 rooms, $25; furnished flat 4 rooms, $22. RIGBY, 1062 Temple.

TO LET — BEAUTIFUL 5-ROOM LOWer modern flat; every convenience; separate entrance; light and sunny all round; rent reasonable; adults. 1238 ALBANY ST. Five blocks west of Figueroa. Pico car. 15

TO LET—A NEW, MODERN 4-ROOM FLAT at 1855 Pleasant ave.; fine view; convenient to car lines; $25 per month, including water key next door. STRONG & DICKINSON, 56 and Broadway. Tel. Home 6x. 926.

TO LET—
Furnished Flats.

TO LET—FLATS; WILL SELL ALL THE furniture, carpets, etc., in three flats, 14 rooms, that are now all rented for $60 per month; netting $20 per month profit; price $700; terms if desired. Address Z, box 113, TIMES OFFICE. 15

TO LET — SUITE FIVE ROOMS, THREE large, one small and buffet kitchen; good order; very comfortable, lovely neighborhood; completely furnished, $35; partly furnished, less. Adults. Permanent. 1240 S. FIGUEROA. 15

TO LET—NEW FINELY FURNISHED 5-room flat, very desirable, large kitchen, outside doors, back and front; sunny, airy, and close in, hill section, reasonable price. 212 N. GRAND AVE. 15

TO LET—CHOICE FURNISHED FLAT AT 722 Lake st., ½ block from Westlake Park; choice neighborhood; southern exposure. G. I. Lytle, owner. Phone WEST 4891, E2323.

TO LET—COSY FURNISHED HOMES.
$30—Elegant home, Westlake, 6 rooms.
$20—Dainty little home, S. Hope, 4 rooms.
BRAINERD, Fay Bldg. A3829, Main 951.

TO LET — NICELY FURNISHED 5-ROOM lower cottage-flat; will accommodate four adults, at 227 E. Adams st., near Main st., at reasonable rent. F287, MAIN 9060. 15

TO LET — $25, NICE SUNNY MODERN 5-room upper flat, furniture new and clean, gas, electricity, solid heater, porcelain bath; choice neighborhood. 461 W. 19TH ST. 15

TO LET—5-ROOM STRICTLY MODERN cottage, upper cottage flat, open fireplace; beautifully furnished, Westlake district; will sell furniture. 748 S. UNION AVE. 15

TO LET — UPPER FLOOR OF PRIVATE residence, $10 month. Contains two large rooms; furnished for housekeeping. Ladies only. 228 S. BEAUDRY AVE. 15

TO LET—NICELY FURNISHED UPPER 6-room flat, modern, balconies, awnings, sunny all around light cottage. Call today 1213 W. TENTH. 15

TO LET—NICELY FURNISHED 4-ROOM flat, hall, private bath, hot and cold water, gas, electricity, phone; everything complete. Call 833 E. 20TH. Phone 24204. 15

TO LET—4-ROOM FURNISHED MODERN flat, close in; rent cheap to right party; no children. Apply 746 STEWART ST. Take W. 7th-st. car. 15

TO LET—COTTAGE FLAT 4 ROOMS, EVERY modern convenience, private toilet and bath, on hill. 132 N. BOYLSTON ST. Second-st. car. 15

TO LET—5-ROOM FURNISHED FLATS, complete for housekeeping; nice screen porch; lawn, trees, etc.; upper $15, lower $20; very desirable. 328 N. HANCOCK ST. 15

TO LET—THE ST. DUNSTAN, 836 S. FIGueroa street, two and three-room apartments, clean and nicely furnished, walking distance to business center. 17

TO LET — 2040 HOOVER ST., 4 ROOMS, HOOVER APARTMENTS, furnished or unfurnished; instantaneous heater; verandas; very attractive. 15

TO LET—FURNISHED, 3 OR 4-ROOM UPper flat in good location near 3 car lines; all modern conveniences. Inquire 1146 WEST 20TH. 15

TO LET — A SIX-ROOM FLAT, NICELY furnished, piano included. Adults, references. PARK at Main Street Bank. 2232 S. Main. 15

TO LET—3-ROOM FURNISHED FLAT, modern, lower corner flat, walking distance. 845 W. 7TH ST., one block west of Figueroa. 15

TO LET — IN DOUBLE RESIDENCE, 5-room flat, elegantly furnished, 1207 W. 9th, near Garland. D. W. BESWICK, phone K1155.

TO LET—FURNISHED, A CLEAN 4 ROOM suite for housekeeping, nice yard, rent $25 a month. 521 S. FIGUEROA ST.

TO LET—3 NICELY FURNISHED SUNNY, modern, each rooms, for housekeeping, 1240 S. SOUTH BUNKER HILL. 15

TO LET—FURNISHED OR UNFURNISHED, 4-room modern flat; fine location. Enquire 632½ S. BONNIE BRAE. 15

TO LET—FURNISHED FLAT OF FOUR rooms at 134 S. Olive street. Apply at No. 1 OLIVE COURT, in the rear. 15

TO LET—SUNNY HOMELIKE FURNISHED flat to adults, piano, lawn, modern, quiet location. Hope street. PHONE 1513. 15

TO LET—3-ROOM FLAT FURNISHED, NO children. T. G. HUTCHISON, 1852 W. Washington. 15

TO LET—FURNISHED FLAT, 5 ROOMS, lower, south flat, every convenience; no children. 1119½ S. HILL. 15

TO LET—3-ROOM FURNISHED FLAT, modern, all conveniences, close in, 2th near Figueroa. OWNER, 923 W. 8th st. 15

TO LET—COTTAGE OF 3 NICE LARGE airy rooms, completely furnished, modern, close in, at 242 WINFIELD. 15

TO LET—FURNISHED FLAT, GAS, ELECtricity, bath, private porch; large yard. $21 month. 117 E. 21ST. Main st. car. 15

TO LET—FURNISHED 4 ROOMS ON LOWER floor, suitable 4 to 6 people; also single rooms, $5 up. 112 E. 28TH. 14

TO LET — LOWER FLATS OF 4 ROOMS, furnished. Inquire in rear of 945 E. 12TH ST. 15

TO LET—A NICELY FURNISHED 5-ROOM flat. 1446 WRIGHT ST. Phone A3876. 15

TO LET—NEW FURNISHED FLAT, CLOSE in; reasonable rent. 118 W. 27TH ST. 15

TO LET—
Furnished Flats.

TO LET—
CORONADO APARTMENTS,
675 Coronado st.,
Two blocks west of Westlake Park.
All large, sunny outside rooms.
Private halls and private baths.
Completely furnished for housekeeping.
Rents reasonable.
Look at them before locating elsewhere.
15 See JANITOR, 675 Coronado st.

TO LEASE—
Nicely furnished 5-room flat, 1819 Lincoln st., central location, rental $40 per month. Apply
WRIGHT & CALLENDER CO.,
223 S. HILL ST. 15

TO LET—WESTLAKE WAY, SECOND floor of lovely modern home fitted up as cottage flat. Parlor, dining-room, kitchen, pantry, two bedrooms and private bath, all large sunny rooms; suitable for three or four adults; NO INVALIDS. Reasonable to desirable permanent tenants. 930 GRATTAN ST. West 9th car. 15

TO LET—THE OLIVER.
New Westlake apartments.
High-grade and up-to-date furnishings.
Large, sunny rooms; polished floors.
Steam heat, private baths.
Sun parlor, roof garden, cozy balconies.
730 BEACON ST. 21

TO LET—
4-room furnished flat, neat and clean, well furnished. Rent $15 per month. Inquire of MRS. WATSON, 2517½ Central ave. 15

TO LET—5-ROOM NICELY FURNISHED cottage flat, Valencia st., near Seventh; large lot, lawn and flowers; $20 per month. Apply at 718 Valencia street.
SMITH & DISTEN,
15 215 Union Trust Bldg.

TO LET—IMMEDIATELY, NEW AND MODern 5-room upper flat, outside rooms, plenty of light and sun; all conveniences; Brooklyn Heights, near school and park, $20 furnished; $15 not. Will lease. MR. ARTMAN, Main 2665; A6186. 15

TO LET—THE MOST ATTRACTIVE AND completely furnished four-room suite in city, facing southeast; high location, walking distance, everything new; private bath, front and back porches; three grates, cellar. 963 ORANGE. 15

TO LET — 5-ROOM FLAT. 704½ CROCKER ST. 15

TO LET—
Apartments—Furnished.

TO LET—BRIGHT FURNISHED SINGLE rooms, $10 per month up; housekeeping apartments; 2 and 3 rooms, $12 per month up; on hill, close in; fine location. 421 S. GRAND AVE. 15

TO LET—"THE ROTCROFT," 923 W. SIXTH. New and modern two and three-room housekeeping apartments, with private baths, hot water all time, all outside rooms, close in. 15

TO LET—ST. FRANCIS, MODERN APARTments of 2 rooms, private bath, complete for housekeeping, $20 per month; also 3 room apartments of 3 rooms, with bath, $25 per month, corner 10th and Broadway. 15

TO LET—926 POTTER PARK, NEAR FIGueroa and 7th. Aberdeen Apartments. Are you particular about where you live? You will be pleased with our 2 and 3-room apartments.

TO LET—THE SANTA BARBARA, 423 S. Hope. Pleasant, sunny 3-room apartments; private phone, large kitchen, also single rooms; beautiful location; five minutes' walk from P. O. Summer rates. 15

TO LET — WESTLAKE DISTRICT, COSY, newly furnished modern four-room apartments, very desirable in every respect; plenty closets, bath, porch, etc., $25 per month. 929 GRAND VIEW ST. 15

TO LET—EL READO APARTMENTS, 1461 W. 10th st.; private bath and toilet, 3 rooms, all conveniences of 5; Marshall & Stearns fixtures, strictly first-class; summer rates, $15 and $20.

TO LET—135 SOUTH HOPE ST. NEW MANagement newly furnished front apartments, 2 rooms, $15; 3 rooms $25; single rooms, $1.50 and $2.; bath, gas, electricity; light housekeeping allowed. 22

TO LET—FURNISHED APARTMENTS FOR housekeeping, 2 modern beautiful front sunny rooms, front and back porch, bath. Phone close in, adults. 1906 ESTRELLA AVE.

TO LET—NEWLY FURNISHED APARTments with private bath, room and kitchen; steam heat, bath phones, sunny balcony, 939 W. WASHINGTON ST. Call Monday, not Sunday.

TO LET—CASA DEL RICO, FIRST-CLASS family hotel, 1216 VERMONT AVE., corner Pico. Take Pico Heights car. Phone B11854. 17

TO LET—THE WARMAN APTS., 924 W. 6TH. Looking for something new and clean, with large, light airy kitchen and private bath? We have just what you want.

TO LET—THE LYON. A NICE PLACE for permanent winter apartments; sunshine and steam heat; a few single rooms; locate now. 928 S. HOPE. 'Phone F2896. 25

TO LET—FURNISHED APARTMENT FOR housekeeping, three beautiful front, sunny rooms, porch, bath, phone, walking distance, $25 month. 230 N. GRAND AVE.

TO LET—ARDMORE, 840 POTTER PARK ave., near Seventh and Figueroa; fine furnished apartments with private bath, low rates. 'PHONE E2411.

TO LET—THE WESTMORELAND, 2268 W. Pico. Phone West 2166; two, three and four-room apartments, single rooms, private baths; strictly modern. Reasonable rates.

TO LET — JAMES APARTMENTS, 942 S. HILL STREET, 2 and 4-room furnished apartments thoroughly renovated; private baths; walking distance. 17

TO LET—251 N. FLOWER, 2 ROOMS WITH private bath, polished floors, new furniture, buffet kitchen; every modern convenience; this will please you. 15

TO LET—APARTMENTS, ELEGANTLY FURnished, two rooms with buffet kitchen and bath. Owens Apartments; also single rooms, 542 WEST FIRST. 15

TO LET — NICELY FURNISHED SUNNY 2-room suites for housekeeping; also single rooms for gentlemen. 453 S. HOPE ST. W. H. Hellyar. 16

TO LET—THE RADIUM, 553 RUTH AVE., 2 and 3-room suites for housekeeping, new furniture, new building; rent reasonable; no children.

TO LET—BE SURE AND SEE THE 2 AND 3-room apartments at The Princeton; steam heat, private bath. 1515 GIRARD ST. Ellis. 21

TO LET—FURNISHED APARTMENTS, THE MAYNARD, 919½ W. PICO. 2 and 3-room suites with buffet kitchens; attractive; homelike; walking distance. 15

TO LET—SUITE OF 4 ROOMS, LIGHT AND sunny, nicely and completely furnished for housekeeping. Call before 11 or after 6. Phone F1942. 1039 S. HOPE. 15

TO LET—MODERN 2 AND 4-ROOM APARTments; new house and furniture; come and see us at THE SPAULDING, 215 S. Boylston. Phone Broadway 2462. 15

TO LET—FURNISHED HOUSEKEEPING apartment; large outside airy rooms, buffet kitchen; reasonable to desirable party. 427 S. HOPE ST. 15

TO LET—4-ROOM APARTMENT, FURNISHed throughout for housekeeping, with the addition of a piano. 317 N. SOTO ST., Brooklyn Heights. 15

TO LET—B. C. APARTMENTS, 3 ROOMS, sunny, private baths, winter rates $20 to $25. 1362 WRIGHT ST., near Pico. Home A4578. 16

TO LET—3 AND 5-ROOM SUITES, MODERN, one block west of Third-st. tunnel. 247 S. Flower. THE ROLLINS. 16

TO LET—PRETTY ATTRACTIVE APARTments, just finished, furnished, up to date. 5134 PASADENA AVE., Highland Park. Ch07; reasonable. 15

TO LET — "CALIFORNIA," 611 TEMPLE St. Fine new modern suites, $16 to $50; latest, nearest, sunniest, cheapest. Home A3977. 20

TO LET—DOUGLAS APARTMENTS, 624 W. 10th st., corner Flower; 2 and 3-room apartments, $18, $20, $25; laundry, bath, phone.

TO LET—ROOMS SINGLE OR EN SUITE, with or without kitchen; steam heated, strictly up-to-date and modern. 629 COURT ST.

TO LET—"THE YULE," 1242 W. 6TH ST., furnished 2 and 3-room suites with private baths, from $16 to $65; all new. 15

TO LET — WASHINGTON APARTMENTS, sunny, clean, two-room housekeeping suite. Phone 5872. 1908 S. SAN PEDRO. 15

TO LET—"CASTLE-CRAIG," CORNER SECond and Olive. Modern apartments, first-class. J. BENNETT BLAIR, prop. 15

TO LET—PARLOR SUITE WITH CONnecting kitchen, for housekeeping, suitable for two or three adults. 17

TO LET—FURNISHED APARTMENTS FOR housekeeping, on W. Adams st., one block west of Hoover. H2545, W. 1582. 15

TO LET—ETIWANDA APARTMENTS, 824 Mallard, between 8th and 9th, 2 blocks west Figueroa, 5-room suites, newly furnished, 'PHONE E1265, BROADWAY 4668. 15

TO LET — 3-ROOM APARTMENT, GAS range, bath, 'phone, $25 to $28. 919 ALBANY ST., new house, near 9th st. 15

TO LET—LONG BEACH TENT CITY announces special fall rates; convenient, sanitary housekeeping tents. 1

TO LET — 4-ROOM FURNISHED APARTment, modern. 961 ALBANY. 'Phone Broadway 3921. 15

TO LET — THREE NICE FURNISHED suites at the ROMEO, 647 KOHLER ST. Reasonable. 16

TO LET—TAYLOR APARTMENTS, NINTH and Flower, new furnished apartments. MAIN 9627. 16

TO LET—KNICKERBOCKER APARTMENTS, 521 S. Hope. Phone F2949. All brand new.

TO LET—
Apartments—Furnished.

TO LET — MODERN HOUSEKEEPING apartments, furnished complete, new, the nicest, neatest; to be found anywhere, and at the lowest rent. 'Phone, bath, gas range, hot water, pleasant yard and flowers. These apartments are specially ventilated, sunny, very homelike and neat. Go and see them. You will like them. No car fare. Walking distance.
Up.
$15—1022 W. First st....Main 5285.....Denver
$14—1122 W. First st....Home 1306....Michigan
$12.50—304 N. Fremont....Home 6075....Geneva
$20—212 N. Fremont...Broadway 1476...Helvetia
$15—218 N. Fremont....Main 1567.....Ramona
$20—222 N. Fremont....Main 1539.....Gayvota
$14—1141 W. First....North 429.....St. Louis
$14—1063 E. Ninth....Main 5462.....Boston
$14—1011 E. Ninth....Main 1460.....New York
$14—150 N. Beaudry....North 879.....Chicago
$15—1036 Cotton....Temple 486.....Florence
$15—324 S. Figueroa....Home 6455....Roosevelt
$14—712 Ceres ave.....Home 5252.....Alhambra
$13—811 Diamond st...Broadway 2928..Portland
$13—629 Crocker st...Broadway 2914..Pittsburgh
$14—712 W. Fourth st....Home F5862....Seattle
$20—1138 Mignonette st...Temple 403....Oakland
$20—1015 Diamond st....5-room flats.
T. WIESENDANGER, 207 S. Bdway. M. 2062.

TO LET—APARTMENTS, FURNISHED,
THE MAYFAIR.
Located inside of St. James Park.
Los Angeles's most exclusive and most modern apartments are now completed, furnished and in operation; being inside of St. James Park, one of Los Angeles's most exclusive residence centers. All outside rooms, in suites of from two to six, with baths. Steam heat, furniture and furnishings the best, artistic in all appointments; servants' quarters. Open for inspection.
THE MAYFAIR APARTMENTS,
No. 40 St. James Park.

TO LET—UNFURNISHED, THE SWELLEST new concrete apartment house on the coast, 66 rooms, steam heat, hot and cold running water; ground floor with second and third stories and large basement, finished in mahogany, suits consisting of two and three rooms each, also single rooms; all outside light, 2 blocks from 5th and Spring; the best proposition and best rent in the city. Completed by September 15.
Inquire of ROBERT MARSH & CO.,
140 W. 5th.
Both Phones Ex. 175. 15

TO LET—NEW MARTTON APARTMENTS, 814 South Olive street, right in the heart of the city and up above the noise and dust, magnificent view, worlds of sunshine and fresh air, high class in every respect, beautifully furnished. Squires and Meigs management. All service except cooking and kitchen work included in rent. Take Angel Flight at Third and Hill st. Tickets at our office. SMITH & DISTEN, sole agents, second floor Union Trust Bldg.

TO LET—
CORONADO APARTMENTS,
675 Coronado st.,
Two blocks west of Westlake Park.
All large, sunny outside rooms.
Private halls and private baths.
Completely furnished for housekeeping.
Rents reasonable.
Look at them before locating elsewhere.
15 See JANITOR, 675 Coronado st.

TO LET—DON'T CARE WHERE YOU GO you cannot rent as fine an apartment, completely furnished, new, as is offered, right here in Los Angeles for $14 monthly, at 911 Diamond st., 1035 Crocker st., 1183 W. First st.; $14.50 at 1041 W. Fourth st.; $15.50 at 324 S. Figueroa, 204 N. Fremont, 1341 W. First, 130 N. Beaudry, 1020 Colton st. PHONE 2042.

TO LET—THE BEAUTIFUL DORIA, CORNER PICO AND UNION AVE.
Mission furniture, wide halls, extra large rooms, with buffet kitchens and baths, will make special winter prices NOW. Worth your while to inspect these bright, sunny apartments before locating. 1904 PICO. A4284.

TO LET—40-ROOM APARTMENT HOUSE, new, modern, ready for occupancy Nov. 1; has all conveniences; modern heating plant, built-in buffets, disappearing beds, individual ventilation, corner Eighth and Grand Carondelet; for terms, etc., see C. M. McDONALD, 536 Byrne Bldg. 15

TO LET — GOLDEN WEST APARTMENTS; new house, new furniture, strictly modern; 2 and 3-room housekeeping suites, with or without kitchen; every convenience; beautiful location, corner Eighth and Grand Carondelet; for terms, etc., see C. M. McDONALD, 536 Byrne Bldg. 15

TO LET—FIRST-CLASS PRIVATE BOARDing-house; best location in Pasadena; home cooking; references. Phone HOME RED 248, 542 E. White Oak st. MRS. H. M. MILLER. 15

TO LET—ROOM AND BOARD FOR ONE gentleman in private family of adults; modern conveniences; references required. Call evenings. 726 W. WASHINGTON, or phone B4696. 15

TO LET—TO LADIES, TWO PLEASANT sunny rooms with or without board, by house owner, near Occidental College, Highland Park. Address W, box 198, TIMES Office. 15

TO LET—PRIVATE LARGE FRONT ROOMS all conveniences, large grounds, home cooking, plenty milk and cream; use of barn; low rates to couples. B2697. 127 E. ADAMS. 15

TO LET — 2 NICELY FURNISHED ROOMS in a strictly private family; no other boarders; modern and convenient; good home cooking. 1306 CONSTANCE ST. Home 2325. 15

TO LET — LARGE FRONT ROOM SUITABle for two, beautifully furnished, electric lights, bath, telephone, walking distance, with first-class table. 1114 S. GRAND AVE. 15

TO LET—NICE FRONT ROOM, WITH BATH, strictly private family; to a young man employed, $8 per month. Would give breakfast if desired; references. WEST 2191. 15

TO LET — LARGE SUNNY ROOM SUITable for two young ladies, with splendid board; nice home for young people. 1061 S. FLOWER. 15

TO LET—PLEASANT FURNISHED ROOM with board in a private family, half block of Westlake Park. 726 LAKE ST. Phone Temple 126. 15

TO LET—GOOD ROOM AND BOARD FOR gentleman or two gentlemen, friends; in private family. Home privileges. 1214 W. 26TH ST. 15

TO LET — HOPE APARTMENTS, 2022 S. HOPE STREET, corner 20th st. Completely furnished suites of two rooms; kitchen, private bath, everything new and modern, all outside rooms; beautiful location, 15 minutes to business section.

TO LET—FURNISHED, IN PRIVATE RESIdence, attractive housekeeping apartments for a couple or two teachers; exclusive neighborhood, near St. James Park, between Marlborough and Girls' Collegiate schools. 2234 THOMPSON ST.

TO LET — THE ALTONA APARTMENTS, COR. 8TH AND FIGUEROA, 2, 3 AND 4 ROOMS WITH BATH AND BUFFET KITCHEN; ALSO SINGLE ROOMS AND SUITES WITH PRIVATE BATH. BROADWAY 6167.

TO LET—FURNISHED APARTMENTS. Wave Crest Apartment House, on Strand at Long Beach, just completed; everything new and modern; housekeeping suites, $7 per week; $30 per month. Now is best of bathing season.

TO LET—MISSION APARTMENTS, HANDsomely furnished housekeeping suite and single room, with every modern convenience, private bath, hot and cold water every room; gas, electricity. Located 223 N. BROADWAY.

TO LET—HOTEL ASTORIA, 340 S. OLIVE, near Third, best located and furnished apartment house in Los Angeles, one, two and three room apartments with buffet kitchen; also rooms with and without private baths.

TO LET—THE WAYLAND.
New and elegantly furnished two and three-room and bath, modern housekeeping apartments, fine airy kitchens, hot and cold water. Reasonable rates. 1044 S. HOPE ST. 15

TO LET — GRAND VIEW APARTMENTS, 560 N. HILL st., new, elegantly furnished housekeeping rooms, beautiful location, walking distance 2 and 3 rooms from $12 to $25; next to L. A. High School. Telephone A2344. 16

TO LET—5-ROOM APARTMENTS, UNFURnished, $14 and $15; gas range; one furnished, $15; hot and cold water, private bath and toilet, gas and electric; new; walking distance. 1014 COLTON. Home Phone A2884. 15

TO LET—NORTHWEST APARTMENTS, 221 North Beaudry ave., elegant 2 and 3-room suites, $15 to $25 per month. New house and new furniture; all outside large rooms; location ideal. Phone HOME A3522.

TO LET — SAN REMO, 463 BIXEL STREET. Near 5th st. New, neat, cosy, cheap, close-in, completely furnished apartments, 2 and 3 rooms; housekeeping; block from W. 6th street cars. $15 to $25.

TO LET—HOTEL INDA, 912 W. 6TH, HAS some delightful, large sunny rooms, now; families and tourists or gentlemen can be accommodated here at very reasonable rates; splendid table board; very close in. PHONE BROADWAY 2393. 15

TO LET—322 WESTLAKE AVE., LARGE elegantly furnished sunny rooms, every modern convenience and comfort of a home, furnace heat, hot bath, electric light, etc., glen grounds and porches, best of home table, $35 to $75, single room $40. 15

TO LET—LARGE OR SMALL LIGHT ROOM, private family; new, modern house; highest and healthiest part of city; 10 minutes First and Broadway; convenient to cars; good home cooking. Phone TEMPLE 806. Call 1108 EDGEWARE ROAD. 15

TO LET — BEAUTIFULLY FURNISHED southeast room, with board; suitable for couple or 2 young men, in large, comfortable private home; choice residence section; excellent car service. 2309 S. UNION AVE. 15

TO LET—WELL FURNISHED APARTMENT, five rooms and bath, furnace, very pleasant, convenient to three street car lines. 1115 W. 21ST ST. OTIS JONES, 614 L. A. Trust Bldg. Phones A3152; B2005.

TO LET — HENRIETT APARTMENTS. Complete housekeeping 2 and 3-room apartments; hot running water, gas and electric service and garage; all outside rooms. 1401 Toberman st.

TO LET — FURNISHED ROOM IN NEW bungalow, room never been occupied; hot and cold water, connecting bath, with closets; near three car lines. Phone MAIN 6645. 15

TO LET—ELEGANTLY FURNISHED 4 room flat, close in. 934 PHONE B2890. 15

TO LET—
Rooms and Board.

TO LET—WOULD TWO PERMANENT GENtlemen boarders appreciate a home in a refined family where there are no other boarders? Large nicely furnished rooms, furnace, electricity, bath, phone, first-class cooking; everything done to make you feel at home; Westlake district, near principal car tracks; if tired of hotels and rooming houses try this. HOME E1784. 17

TO LET — SEPARATE IRON ROOMS, $2 per month, trunks, boxes, $2 to $5 cents; phone for our large vans when you move. COLYEAR WAREHOUSE CO., 615-17-19 San Pedro st. Office, 324 S. Main st. 'Phones Main 1117, Home A2134.

TO LET—BOARD AND ROOM FOR A SINgle person at our home in Tropico, twenty minutes from Sixth and Broadway; fare 20 rides $2.50. Terms reasonable. MRS. STODDARD, Tropico and Glendale cars, 1 block east of car line. 15

TO LET—2 GENTLEMAN OR COUPLE CAN have nicely furnished rooms and good board with German lady living alone in her own home. 2635 GLEASON ST., corner Mott st., Boyle Heights. 1 block from First st. car. 15

TO LET — FIRST-CLASS ROOMS AND BOARD; BEAUTIFUL SITUATION ON W. ADAMS ST.; LARGE GROUNDS; GOOD SERVICE. SINGLE ROOMS OR SUITES WITH BATH; REFERENCES. APPLY 421 WEST ADAMS ST. 15

TO LET — SEPARATE IRON ROOMS, $2 per month, trunks, boxes, $2 to 50 cents. 'Phone for our large vans when you move. COLYEAR WAREHOUSE CO., 615-17-19 San Pedro st. Office, 324 S. Main. 'Phone Main 1117. Home A2134.

TO LET—SPLENDID HOME FOR YOUNG men, brown stone front, 1419 S. GRAND AVE. Tennis court, large lawn, roomy porches, fine reception hall, beautiful parlors, piano, pianola, large clean rooms, good table, rates reasonable, also table board.

TO LET—3 LARGE AND ELEGANTLY furnished front rooms and one newly and finely furnished sunny suite, suitable for 2 gentlemen or married couple without children; 749 HARTFORD ST., between 7th and 8th sts. Westlake district. 15

TO LET—WANTED; YOUNG GENTLEMAN to share room, with home privileges with couple; private family living with mother; 5 minutes from center of city. Call Sunday afternoon. 1215 S. GRAND AVE., downstairs. 15

TO LET—YOUNG WIDOW LADY WITH large sunny rooms would like 2 or 3 gentlemen roomers, board if desired, home cooking, home comforts, bath and gas, 3 car lines, close in. 1059 S. FLOWER ST. Main 5701. 15

TO LET—CATHOLIC YOUNG LADY EMployed during day, to room and board; more for companion than boarder; private family; reference exchanged. M1868 MARTIN. 1255 E. 25th st. Phone B1287. 15

TO LET—AT PRIVATE RESIDENCE board and room with private bath; would like two gentlemen or two men and wife; two car lines; Washington and University. Take Washington car and get off at 1300 PARK GROVE AVE. 15

TO LET—LARGE SUNNY ROOM; SPLENdid cooking; $30 or $50 for two. 824 MALLARD ST. Home E2861. 15

TO LET—REFINED YOUNG COUPLE would like young lady to room and board, 20 minutes to First and Spring cars, Pasadena car to 11th, beautiful neighborhood, close to South Park. $3.50 a week. 763 LEE ST. 15

TO LET—NICELY FURNISHED ROOMS and table board; attractive, homelike; private residence at No. 724 Coronado st., in the Westlake District. Call upon or Phone MRS BOUCHER, Home B1960. 15

TO LET—
HOTEL PLUMASITA,
1220 S. Figueroa. Elegantly furnished rooms; exceptional meals and service; special rates to gentlemen. B2843, West 2438. 15

TO LET—IN WESTLAKE DISTRICT, BEAUtiful front room with private bath, newly furnished, best of table board. Christian Scientist preferred. A couple. Call at 626 RAMPART. 15

TO LET—HOTEL CAPITOLA, SOUTH PASADena. Summer rates, $7 up; quickly reached country home for city workers; beautiful grounds; cool, shady verandas; pleasing place to live.

TO LET—FIRST-CLASS PRIVATE BOARDing-house; best location in Pasadena; home cooking; references. Phone HOME RED 248, 542 E. White Oak st. MRS. H. M. MILLER. 15

TO LET—ROOM AND BOARD FOR ONE gentleman in private family of adults; modern conveniences; references required. Call evenings. 726 W. WASHINGTON, or phone B4696. 15

TO LET—TO LADIES, TWO PLEASANT sunny rooms with or without board, by house owner, near Occidental College, Highland Park. Address W, box 198, TIMES Office. 15

TO LET—PRIVATE LARGE FRONT ROOMS all conveniences, large grounds, home cooking, plenty milk and cream; use of barn; low rates to couples. B2697. 127 E. ADAMS. 15

TO LET — 2 NICELY FURNISHED ROOMS in a strictly private family; no other boarders; modern and convenient; good home cooking. 1306 CONSTANCE ST. Home 2325. 15

TO LET — LARGE FRONT ROOM SUITABle for two, beautifully furnished, electric lights, bath, telephone, walking distance, with first-class table. 1114 S. GRAND AVE. 15

TO LET—NICE FRONT ROOM, WITH BATH, strictly private family; to a young man employed, $8 per month. Would give breakfast if desired; references. WEST 2191. 15

TO LET — LARGE SUNNY ROOM SUITable for two young ladies, with splendid board; nice home for young people. 1061 S. FLOWER. 15

TO LET—PLEASANT FURNISHED ROOM with board in a private family, half block of Westlake Park. 726 LAKE ST. Phone Temple 126. 15

TO LET—GOOD ROOM AND BOARD FOR gentleman or two gentlemen, friends; in private family. Home privileges. 1214 W. 26TH ST. 15

TO LET — HOPE APARTMENTS, 2022 S. HOPE STREET, corner 20th st. Completely furnished suites of two rooms; kitchen, private bath, everything new and modern, all outside rooms; beautiful location, 15 minutes to business section.

TO LET—FURNISHED, IN PRIVATE RESIdence, attractive housekeeping apartments for a couple or two teachers; exclusive neighborhood, near St. James Park, between Marlborough and Girls' Collegiate schools. 2234 THOMPSON ST.

TO LET — THE ALTONA APARTMENTS, COR. 8TH AND FIGUEROA, 2, 3 AND 4 ROOMS WITH BATH AND BUFFET KITCHEN; ALSO SINGLE ROOMS AND SUITES WITH PRIVATE BATH. BROADWAY 6167.

TO LET—FURNISHED APARTMENTS. Wave Crest Apartment House, on Strand at Long Beach, just completed; everything new and modern; housekeeping suites, $7 per week; $30 per month. Now is best of bathing season.

TO LET—MISSION APARTMENTS, HANDsomely furnished housekeeping suite and single room, with every modern convenience, private bath, hot and cold water every room; gas, electricity. Located 223 N. BROADWAY.

TO LET—HOTEL ASTORIA, 340 S. OLIVE, near Third, best located and furnished apartment house in Los Angeles, one, two and three room apartments with buffet kitchen; also rooms with and without private baths.

TO LET—THE WAYLAND.
New and elegantly furnished two and three-room and bath, modern housekeeping apartments, fine airy kitchens, hot and cold water. Reasonable rates. 1044 S. HOPE ST. 15

TO LET — LARGE, AIRY ROOM, WITH board, $4.50 per week. 1353 W. FIRST. 'Phone Main 2147. 15

TO LET — ELEGANTLY FURNISHED double parlor, piano to couple or 2 young men with board, 649 W. 28TH ST. B1568. 15

TO LET—NICELY FURNISHED ROOM with board for 2 young ladies, 1021 W. 25TH ST. Phone West 1874. B4246. 15

TO LET—NURSE WHO OWNS HOME, WILL give invalid or elderly person good home and care. Phone WEST 2811. 15

TO LET—3 FURNISHED ROOMS AND board in private family, 1227 W. 12TH ST. West 1393. 15

TO LET—OPPOSITE WESTLAKE PARK; nicely furnished rooms with board. 624 S. ALVARADO. 15

TO LET — ROOM AND BOARD, GOOD home cooking, $4 week up. 734 SOUTH HILL ST.

TO LET—LARGE FRONT ROOM, WITH private porch; first-class home table. 238 S. GRAND.

TO LET—ROOM AND BOARD IN HIGHland Park, on Pasadena ave. 5231. EAST 1956. 15

TO LET—NICE FURNISHED ROOMS AND board. 29 BROOKS AVE., Venice, Cal. 15

TO LET—AT THE LIVINGSTONE, GOOD rooms, excellent table, low rates. 632 S. HILL.

TO LET—NICE FURNISHED ROOM SUITable for two, with board. 2048 N. SICHEL. 15

TO LET—WANTED LADY EMPLOYED during day to room and board in private family, 126 N. HOPE.

TO LET—WANTED TWO GENTLEMEN TO board; pleasant rooms, bath, good home cooking, $30 per

Classified Liners.

TO LET—
Furnished Houses.

TO LET—FURNISHED BUNGALOW.
Six large rooms and bath, completely and elegantly furnished; hardwood floors, oriental rugs, brass beds, nothing lacking; owner will retain one room if mutually agreeable; may also arrange board; fine yard, flowers, chicken corral, etc.; gas, electricity; high ground; 18th cars to Arlington st., schedule 15 minutes; Phone West 4617. 2333 POWELL. 18th near Arlington st. An ideal home. Said to be the best furnished house offered for rent. 15

TO LET—AN ELEGANT HOUSE IN THE southwest, near 24th and Hoover; completely furnished; 12 rooms, 3 bathrooms, hardwood floors and garage; fine variety of flowers and shrubbery; owner leaving city and wishes to lease; would also consider renting unfurnished.
JOHN D. FOSTER CO.,
15 321 Douglas Bldg.

TO LET—
WESTLAKE.
Beautiful furnished residence, oriental rugs, piano; will lease for $100 per month; will sell for $800 down, balance like rent.
RENT WILL BUY IT.
METZLER INVESTMENT CO.
401-402 Stimson Block.
Home A5631. Main 2665. 15

TO LET—HOUSES, COTTAGES, FLATS, FURNISHED AND UNFURNISHED.
OUR PLAN OF LISTING
MAKES HOUSE-HUNTING EASIER.
WE LOCATE YOU QUICKLY.
LISTS AND INFORMATION FREE.
WRIGHT & CALLENDER CO.,
239 S. HILL STREET.

TO LET—$20; ATTRACTIVE FURNISHED cottage of 5 rooms, or cottage flat of 6 rooms, close in, convenient to W. Ninth car; also some unfurnished bungalows, 5 rooms, never occupied, for $20; and the sweetest cottage ever for $25.
CROSSMAN, 605 Chamber of Commerce, or phone C1345. 15

TO LET — FURNISHED COTTAGE, FIVE large rooms and automobile stable; located in Westlake district on high ground, fruit—lawn and flowers; rent $25. Also furnished 5-room cottage, 117 Garfield Place, Hollywood; rent $15. See owner, M. A. BRONSON, 306 H. W. Hellman Bldg. Main 1433, A1830. 17

TO LET—
3rd and Grand aves., 12 rooms, beautifully furnished. Furnace and piano. Owner (who is in city only part of the time) will allow $50 for use of one room. Can lease this piano if desired.
T. L. O'BRIEN & CO., Jefferson and Main sts. South 2276, B5339. 15

TO LET — IMMEDIATELY. OWNERS leave city; furnished home of 8 large rooms and bath; 4 bedrooms upstairs; cellar and FURNACE; east front; good car service. Rare chance to rent an up-to-date home for four months, or will lease for one year. Owner, MR. ARTMAN, Main 2665, A6256. 15

TO LET—FURNISHED MODERN 8-ROOM 2-story house near University, fine residence location near three electric lines; owner would like to board with tenant; thereby materially reducing rent; excellent opportunity for right party. Inquire at residence, 3238 KEY WEST ST., city. 15

TO LET—128 E. AVE. 46. NEW ARTISTIC completely furnished 6-room bungalow, 3 large bedrooms, toilet, instantaneous heater, weathered oak finish and furnishings, short distance from Occidental College and Library; will lease or rent by the month. 15

TO LET—A BEAUTIFUL MODERN HOME W. Seventh st., corner lot 60x150, 8-room house, elegantly furnished, piano, pianola, splendid library, furnace and open fireplaces, large stable; this is not a rooming-house; will lease $150. BRAINERD, owner. Phone Bldg., A4605, Main 201.

TO LET—
6-room modern cottage, completely furnished, in good location, $40 per month. 423 W. 32nd st.
Apply
WRIGHT & CALLENDER CO.,
15 239 S. Hill st.

TO LET—A FINE HOME, 9 ROOMS COMpletely furnished, in select neighborhood near St. James Park; owner going abroad and will lease for one year at $65 per month.
HERRON & KNIGHT CO.
301 H. W. Hellman Bldg. 15

TO LET—
2-story 8-room house, in best residence district, completely furnished, rental $125 per month. 2717 S. VERMONT AVE.
Apply WRIGHT & CALLENDER CO.,
15 239 S. Hill st.

TO LET—
In Westlake district, nicely furnished home, 8 rooms, all modern improvements, $45 per month. 1257 Orange.
Apply
WRIGHT & CALLENDER CO.,
15 239 S. Hill st.

TO LET—THE COSIEST BUNGALOW IN the city, on Park View ave., 7 rooms, nicely furnished, fine large lot, 50x150, good car service; a snap.
JONES & RYDER LAND COMPANY,
15 218 W. Third st.

TO LET—
142 WEST 25TH ST.
A beautiful 10-room completely furnished house; gas, electricity, furnace, swings, fig trees; good barn; fine car service. Key next door, or PHONE WEST 3668. 15

TO LET—1236 E. WASHINGTON ST., FURnished 6-room modern cottage, piano, porcelain bath, gas range, water heater, lawn, large back yard, chicken yard and shed; gas, electric lights; rent reasonable to reliable party. 15

TO LET — ONE OF THE FINEST HOMES in this, or any city, for rent for one year, during the absence of the family; fine grounds, garage, and every luxury. We make a specialty of high-class homes. WISLER, MOORE & CO., 310 South Hill st. 15

TO LET — SEVERAL FIRST-CLASS homes of from 4 to 12 rooms, handsomely furnished, and ranging in price from $75 to $150, in best locations. We make a specialty of first-class homes. WISLER, MOORE & CO., 310 South Hill st. 15

TO LET—A BEAUTIFUL BUNGALOW IN the southwest, 7 rooms furnished throughout complete. Hardwood floors, bookcases, buffets, etc., etc. Beautiful, fine yard See FRED MERTZ, with C. M. DuVernet, 217 Pay Bldg., Main 4862; Home Ex.-6746. 15

TO LET—A WELL FURNISHED EIGHTroom house with laundry and garage or stable, located in a very desirable section of the Westlake district. Telephone B2222, mornings until eleven o'clock. Owner will be at premises between 2 and 5:30.

TO LET—NEW SIX-ROOM COTTAGE, MISsion style; Partly or completely furnished. Lawn, flowers, shed and trunk room. Responsible parties only. See owner, 2901 Rosebury street. Take Pico Heights car. Home B2179. 15

TO LET—FURNISHED 10-ROOM HOUSE, 322 S. Alvarado st., Westlake district; 4 bedrooms, furnace, cellar, barn and driveway; elevated lot, splendid gas range, $75 per mo. W. E. OSWALD, 225 W. 2nd st. Main 826; A4374.

TO LET—WE HAVE A FINE LIST OF houses and flats, all styles and prices, and can save you time in finding what you want. For full particulars and satisfactory list see R. W. POINDEXTER CO., 409 Wilcox Bldg. 15

TO LET — 6-ROOM COTTAGE WITH PIano and completely furnished for housekeeping, half block from U.S.C. and street car; beautiful lawn and flowers; adults only. Call at 609 W. 36TH ST., or Tel. B2864. 15

TO LET—1068 KING ST., PARTLY FURnished 4-room cottage, two lots and shed, $15 in advance, water free, can keep chickens; electricity, proper place for children. Apply Owner, 1039 JASMINE ST. 15

TO LET — BEAUTIFUL 9-ROOM HOME IN Westlake district, completely and artistically furnished; furnace, coal grate, and gas for heating; east front; nice yard; stable. 1230 WESTLAKE AVE. 15

TO LET—SEVEN-ROOM HOUSE, COMpletely furnished, $35; finest location in city; top of the hill, Angeleno Heights. 1467 KELLAM AVE., Mrs. Jones.

TO LET—FURNISHED NEW THOROUGHLY modern up-to-date story and half bungalow, 4 rooms, piano, lawn cared for, water free; ½ block West Adams car, southwest, adults only. Rent $20. 2235 JULIET ST.

TO LET—
LIST YOUR COTTAGES, HOUSES, FLATS, AND IF YOU ARE HOUSE HUNTING, SEE FINLEY AND JOHNSTON, GROUND FLOOR 341 S. HILL STREET. 15

TO LET — HANDSOMELLY FURNISHED nine-room house, beautifully located half block from park. Furnace, fire-places, piano, lawn, flowers. 438 PARK VIEW AVE., 5th street car. 15

TO LET—TO LEASE TO RESPONSIBLE party for one year, 9-room furnished house, Bay City. First street, overlooking bay and Naples, $25 per month. MRS. E. F. BACON, Bay City. 15

TO LET—3-ROOM FURNISHED HOUSE ON East 37th, $15. Also 8-room unfurnished house near Central avenue on 54th, $20. Water paid on both. CLENDENON BROS., 235 Mercantile Place. F1237; Main 8863. 15

TO LET—FOUR-ROOM COTTAGE ON THE hill, well furnished, for $25 per month to adults only. We make a specialty of homes. WISLER, MOORE & CO., 310 South Hill st. 15

TO LET—A NINE ROOM HOUSE COMpletely furnished, fine location, for six months. 2415 S. FLOWER ST. Tel. Home B3613. 15

TO LET — BEAUTIFULLY FURNISHED modern 8-room home, rooms large, neighborhood the best; lease for one year. 2208 BRIGHTON AVE.

TO LET—MODERN 6-ROOM COTTAGE, completely furnished, good piano, good home, fine location. 1240 THIRTIETH PLACE. 21

TO LET—
Stores, Offices, Lodging-houses.

TO LET — NEW BRICK APARTMENThouse, 75 rooms, in 2 and 3-room apartments; Marshal & Stearns wall-bed, best and cheapest; steam heat. See OWNER, 535 Citizens' Nat. Bank Bldg. 15

TO LET—CITY ADDRESS AT OFFICE centrally situated, letters kept till called for or forwarded, same on door if desired; $1 a month. Apply by letter. Address A, box 95, TIMES OFFICE. 15

TO LET — PART OF STORE ON SPRING street, with window, suitable for hats or shoes, in conjunction with men's furnishings. Address X, box 181, TIMES OFFICE. 14

TO LET—PINE CORNER, DRUG STORE demanded, no competition; opposite school, excellent offer. Adjoining room for groceries or market. Call owner forenoon, SOUTH 5674.

TO LET—
New store room 12x140 feet on Flower near Sixth; good for meat market, fruit, grocery or restaurant. See NEWTON, 301 Mason Bldg. 15

TO LET—FIVE STORES AND SIX THREE and four-room flats on the southeast corner of Moneta and Vernon aves; good location for a drug store, dry goods, shoe shop and bakery. PHONE SOUTH 1269. 14

TO LET—HAVE FURNISHED OFFICE OR office space, with use of both phones, for good party at cheap rent. Call at 232-4-6 STIMSON BOLCK.

TO LET—DESK SPACE IN OFFICE, FRONTing on Spring st., central location, both phones with use of large room adjoining, 411 STIMSON BLDG. Main 2782; A4294.

TO LET—OFFICE SPACE IN A MONTH, telephone, typewriter, central location, next to City Hall. 419 COPP BLDG., 218 South Broadway. Take elevator. 15

TO LET—FINE OFFICE, NEWLY FURnished, in desirable office building, for the price of an unfurnished office. Call at 619 I. W. HELLMAN BLDG. 15

TO LET—18-ROOM BOARDING HOUSE, partly furnished, 78 Colegrove. Sunset Phone HOLLYWOOD 2264. 17

TO LET—18-ROOM HOTEL, SUITABLE FOR home or sanitarium, Chatsworth Park, healthiest locality in California. Address 2146 VERMONT AVE., or 'Phone B4146.

TO LET — $60, S.E. CORNER PICO AND Albany sts.; large storeroom, suitable for druggist. LEE A. McCONNELL & CO., Room 1, 105 S. Broadway. 17

TO LET—DESK ROOM AND OFFICE WITH both phones, opposite Courthouse, L. E. DALE, 226 N. Spring st., room 26, A3829, Broadway 1329. 15

TO LET—LARGE STORE, WITH COUNters and shelving, on corner where another grocery would do well; rent $15. Inquire 439 GRANT BLDG., Fourth and Broadway. 15

TO LET—I HAVE TO LET A NICE LOCAtion for a dentist; rent reasonable; will alter place to suit. Inquire of W. A. EDWARDS, 225 W. Fifth. 14

TO LET—LARGE GROUND FLOOR STOREroom flat, 912 S. GRAND AVE. Rent $25 monthly. Good lease. See D. M. GREENE, 707 S. Spring st., room 209. 15

TO LET—SPACE IN A JEWELRY STORE, suitable for an optician. 425 S. MAIN ST. 15

TO LET—DESK SPACE WITH PART OF window, ground floor. 254 S. HILL. A7268. 15

TO LET—DESK ROOM, MODERN AND ALL conveniences. 761 CIT. NAT. BANK BLDG.

TO LET—DESK ROOM, WITH OR WITHout desk. 438-6 MASON BLDG. 15

TO LET — TWO NICE FRONT ROOMS FOR office, 322 S. SPRING ST. 14

TO LET—ROOMS WITH BOARD, DELIGHTful home; adults only. 1046 W. 11TH ST. 19

TO LET—NEW STORE, 24x60, 4721 CENTRAL AVE. $15. Phone West 6052. 15

TO LET—
Stores, Offices, Lodging-houses.

TO LET—

R. A. ROWAN & COMPANY,
RENTAL DEPARTMENT,
200 H. W. HELLMAN BUILDING.

LOCATIONS. LOCATIONS. LOCATIONS.

WEST SIDE SPRING ST. NEAR THIRD ST., 5 YEARS' LEASE; RENT REASONABLE.

125 S. SPRING ST., 17x40, BASEMENT, NEW FRONT; 5 YEARS' LEASE.

413-415 S. SPRING ST., 32x120; WILL PUT IN NEW FRONT TO SUIT TENANT; FIVE YEARS' LEASE.

315 S. SPRING ST., 20x120; WILL LEASE FOR ONE YEAR; VERY LOW RENT.

804 S. MAIN ST., LARGE STORE, BASEMENT, ALLEY; LONG LEASE.

824 S. MAIN ST., 20x120, BASEMENT; GOOD LEASE; CHEAP.

829 S. MAIN ST., 20x100, ALLEY; BRAND NEW STORE, 3 YEARS' LEASE; WILL MAKE ATTRACTIVE PROPOSITION ON THIS.

AND ON BROADWAY

WE ARE AUTHORIZED TO OFFER TWO (2) STORES ON WEST SIDE, BETWEEN FIFTH AND SIXTH STS.; FIVE YEARS' LEASE; SIZE 20x140, BASEMENT. THESE ARE POSITIVELY THE ONLY LOCATIONS TO BE HAD ON THE STREET.

REMEMBER!

WE HAVE LOCATIONS FOR WAREHOUSES, BASEMENTS, OFFICES, LOFTS, ETC.

R. A. ROWAN & COMPANY,
RENTAL DEPARTMENT,
200 H. W. HELLMAN BLDG. 15

TO LET—

FINE STORE ROOMS.
BROADWAY AND MERCANTILE PLACE.
RIGHT IN THE SHOPPING DISTRICT.
STORE ROOM.
SPRING AND MERCANTILE PLACE.
SPLENDID LOCATION.
RENT VERY REASONABLE.
ALWAYS SEE US FOR BUSINESS LOCATIONS.
C. WESLEY ROBERTS CO.,
217 CITIZENS' BANK BLDG.
HOME 6634. MAIN 5078.

TO LET—STOREROOM, 18x75 FEET, ON WEST SIDE OF S. SPRING ST., IN A GOOD RETAIL BLOCK. RENT ONLY $40 PER MONTH; WILL LEASE. FOR PARTICULARS SEE A. T. JERGINS & CO., 420 H. W. HELLMAN BLDG. TEL. 1341. 17

TO LET—
A NEW AND STRICTLY MODERN 21-ROOM APARTMENT HOUSE, BUILT ON VERY HIGH GROUND, PROVIDED WITH A SWEEPING VIEW OF THE CITY, SEA AND MOUNTAINS, AND INCLUDING MANTEL BEDS, GAS RANGES, STATIONARY TUBS, PRIVATE BATHS AND EVERY CONVENIENCE, CAN BE RENTED FOR A VERY REASONABLE PRICE BY A RESPONSIBLE TENANT.
GET THE HABIT OF SEEING US FOR SUCH PROPERTY.
DEL VALLE & DUNN,
514 GRANT BLDG. 15

TO LET—
STORES, LOFTS, WAREHOUSES.
A LARGE AND COMPLETE LIST OF GOOD LOCATIONS TO SELECT FROM.
RENTAL DEPT.,
MINES & PARISH,
215 S. HILL ST. 15

TO LET—

Large store room with fixtures, showcases and everything complete. This is a fine location for a grocery or other business and is located in the best business section on Central avenue. Rent $30 per month including fixtures. Go see H. No. 2515 CENTRAL AVENUE.

O. F. SCHERER, 250 Frost Building. Tel. 7146. 15

TO LET—BUSINESS LOCATIONS.
$60—E. Second, 25x50, lease.
$40—Pico near Grand, 5 years.
$250—Broadway near Fifth, 30x130; 5 years.
$450—Spring near Third, nothing better; lease.
$1000—Broadway, 3 stories and basement, 5 years.
BUSINESS LEASE DEPT.
JONES & RYDER LAND CO.,
218 W. Third st.
15 Both 'Phones Ex. 222.

TO LET—50 LEASE 36-ROOM APARTMENThouse, each suite independent; extra large, light rooms; wide halls, meters for gas and electricity; all walls nicely tinted; nicely finished woodwork, beautiful chandeliers; will give good lease to right party; large lot and storeroom; convenient location. Inquirers for apartments every day. Call 830 E. 23D ST. Maple ave. car. Home 'Phone B6298. 21

FOR SALE—LEASE 2 YEARS AT $4 PER room; 41 rooms completely furnished; apartment house running and netting $100 per mo. at summer prices; price $400. Call HOPKINSON REALTY CO., 424 S. Hill. Also 10-room lease near Hope and 9th; corner; running water, etc., including 10 rooms of furniture, $800; piano included; lease $100; 2 years. 15

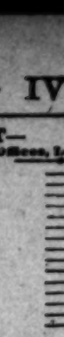
TO LET—IF YOU ARE LOOKING FOR A location for store, hotel, apartment-house, warehouse, etc., see our Business Lease Dept. We'll locate you at no expense to you.
BUSINESS LEASE DEPT.,
JONES & RYDER LAND CO.,
218 W. Third st.
Both 'Phones Ex. 222.

TO LET—CHEAP; NICE NEW STORE, 22x 32, with up-to-date homelike 4-room furnished or unfurnished flat above, on 11 First st., in splendid location for grocery and meat market. BARGAIN REALTY CO., Owners, 870 L. A. Trust Bldg., 2nd and Spring. A7301. Main 2541.

TO LET—
Offices in W. S. Collins Bldg., 213 W. Third st., singly or en suites of two, furnished, and with telephone service if unfurnished.
ROBERT MITCHELL CO.,
215 Collins Bldg. 213 W. Third st. 15

TO LET—A STORE OR LOFT WITH WINdow. APFFEL CLOCK AND OPTICAL CO., 222 S. Hill st. 15

TO LET—
Stores, Offices, Lodging-houses.



TO LET—

CAMBRIA-UNION.

THE BEST APARTMENT HOUSE IN THIS CITY.

CONTAINS 126 ROOMS, DIVIDED INTO 42 APARTMENTS.

IN THE WESTLAKE DISTRICT.

WILL BE COMPLETED ST OCTOBER 1.

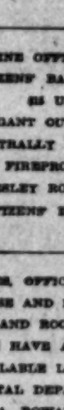
IF PROPERLY MANAGED WILL NET 100 PER CENT. ON THE INVESTMENT, MAKING THE OWNER FROM $13,000 TO $15,000 ANNUALLY.

THIS IS THE SAFEST AND MOST PROFITABLE INVESTMENT IN LOS ANGELES.

ALREADY ENOUGH APPLICATIONS HAVE BEEN MADE TO HALF FILL THE HOUSE.

DON'T BUY A RUN-DOWN APARTMENT HOUSE OR HOTEL WITH SHABBY FURNITURE. WHEN YOU CAN LEASE THE BEST MODERN APARTMENT HOUSE IN THIS CITY AND FURNISH IT ALL BRAN NEW FOR LESS MONEY.

H. J. WOOLLACOTT & SON,
INVESTMENT BANKERS,
407 TO 413 LANKERSHIM BLDG.



TO LET—

ELEGANT OFFICES
IN THE NEW SAN FERNANDO BUILDING,
S.E. CORNER FOURTH AND MAIN STS.
STRICTLY MODERN AND ABSOLUTELY FIREPROOF.
OFFICES $15 UP.
STORES $25 UP.
BASEMENT WELL LIGHTED AND VENTILATED.
ASK FOR BOOKLET AND PRICE LIST.
C. WESLEY ROBERTS CO.,
217 CITIZENS' BANK BLDG.
HOME 6634. MAIN 5078.

TO LET—MODERN OFFICES.
NEW BROADWAY CENTRAL BUILDING,
424, 426 AND 428 S. BROADWAY.
SPACE ARRANGED TO SUIT.
EARLY RESERVATIONS.
THE TRUSTEE COMPANY,
327 S. SPRING ST. 15

TO LET—

FINE OFFICES IN
CITIZENS' BANK BLDG.
$15 UP.
TWO ELEGANT OUTSIDE OFFICES.
CENTRALLY LOCATED.
MODERN FIREPROOF BUILDING.
C. WESLEY ROBERTS CO.,
217 CITIZENS' BANK BLDG.
HOME 6634. MAIN 5078.

TO LET—

STORES, OFFICES, LOFTS,
WAREHOUSE AND FACTORY SITES.
HOTELS AND ROOMING-HOUSES.
WE HAVE ALL THE
AVAILABLE LOCATIONS.
RENTAL DEPARTMENT,
R. A. ROWAN & CO.,
200 H. W. HELLMAN BLDG.

TO LET—
Desk room with stenography, typewriting, office attendance, telephone, first class office building, on corner; front room, steam heat, gas and electric light, towel service, etc.
All for
$15 A MONTH,
Or with book-keeping,
$20 A MONTH.
Apply 413 L.A. Trust Bldg. Home A5256.

TO LET—

Very desirable light and airy offices in the Mesmer Building, 122 W. Third st., steam heat, good elevator and janitor service. Apply to superintendent of building on premises, or to
WRIGHT & CALLENDER COMPANY,
Exclusive Agents,
239 S. Hill street.

TO LET—$200.
17-room apartment-house near Westlake Park.
—270—
Large storeroom, Fifth and Wall sts.
23-room lodging-house, 734 Maple ave.
24-room apartment-house, W. Fourth st.; new furniture and lease for sale.
A6294. BROWN & MAGAURAN,
Main 8327. 220 Douglas Bldg. 15

TO LET—STORES—
825-2764-66 E. Ninth st.
826-150 N. Boundry ave.
815-1913 E. Ninth st.
815-106 S. Boundry ave.
712-2509 E. Ninth st.
815-2911 E. Ninth st.
812-1062 E. Ninth st.
815-1630 W. First st.
$25 each—1017-1019 W. First.
T. WIESENDANGER, 207 S. Broadway.

TO LET—

Two new store rooms, 1824-6 W. Washington st., for 1 or 2 years at a very low price.
WRIGHT & CALLENDER CO.,
239 S. HILL ST. 15

TO LET—STORE ROOMS.
On Fifth st. between Spring and Hill; room 20x80. Lease for 10 years. Suitable for men's furnishings or any retail line.
ALSO
25x150 feet on BROADWAY, between 8th and 9th. Give 5-years' lease. Apply to CABON & ARNOLD, 422 Grant Bldg. Phone A3894. 21

TO LET—

4 new light stores, 2826, 2818, 2814, 2812 S. Main st., will rent at special rate to good tenants.
WRIGHT & CALLENDER CO.,
239 S. HILL ST. 15

TO LET—WILL ERECT ON GRAND AVE near Fourth st., an absolutely modern apartment house, including gas ranges for each kitchen, and wall beds in each bedroom, for a desirable tenant. For further particulars phone W1854 or address Z, box 96, TIMES OFFICE. 15

TO LET—28 NEW ROOMS, UNFURNISHED, centrally located in city of San Pedro; all light outside; running water; hot and cold; two prominent entrances; tile and marble steps; low rent on lease to desirable party. Owner, ALEXANDER, 225 W. 3rd, Los Angeles.

TO LET—
Stores, Offices, Lodging-houses.

TO LET—IN THE NEW WRIGHT BLOCK, Hollywood, corner Prescott and Wilcox aves., opposite Pasadena car, two fine office suites, suitable for first-class dentist; also for Homeopathic doctor to take up fine practice of one retiring on account of his health; also two suites of 4 rooms and bath in same building for housekeeping; maple floors, gas stove, gas and electric lights, being the most convenient suites of rooms in Hollywood. Address J. C. W. WRIGHT, W. Prospect ave. 15

TO LET—TWO HOUSES ON ONE LOT, 10 rooms, just renovated and adapted for boarding and lodging-house; near 9th and Central ave.; close to car barns of Los Angeles Railway and Pacific Electric; lease on very favorable terms to right party. Address OWNER, Z, box 96, Times Office. 15

TO LET — FIRST-CLASS STORE IN BEST wholesale district in city, 221 E. 1st st. Owner, 1317 ELDEN AV. West 4566. 15

TO LET—8 ROOMS, UNFURNISHED, IN large brick building in center of business in city of San Pedro; light outside each, hot and cold running water; favorable rent or lease to desirable tenant. Owner, ALEXANDER, 121 W. Third, Los Angeles. 'Phone A3878.

TO LET—14 SPLENDID ROOMS ON WEST Seventh st., hardwood floors, 4 open fireplaces, built-in buffet and bookcases, 2 baths, an ideal place for a high-class lodging-house; beautiful lawn; only $60. BRAINERD, owner. Pay Bldg. A4605, Main 201.

TO LET — LARGE, LIGHT, WELL-VENtilated basement, under Auditorium Bldg., for publishing house or light manufacturing purposes, with light and power at very low price. Apply to AUDITORIUM CO., 324 Auditorium Bldg.

TO LET — 2561 PASADENA AVE., STORE, with two living rooms in rear; excellent business neighborhood, and fine opportunity for good party; rent only $15 for whole floor. ERKENBRECHER SYNDICATE, Ltd., 128 W. Sixth st.

TO LET — LARGE, LIGHT, WELL VENtilated basement, under Auditorium Bldg., for publishing house or light manufacturing purposes, with light and power at very low price. Apply to AUDITORIUM CO., 324 Auditorium Bldg.

TO LET—SEPARATE IRON ROOMS, $2 PER month; trunks, boxes, 25c to 50c. Phone for our large Vans when you move. COLTRAN WAREHOUSE CO., 455-57-59 San Pedro st. Office 324 S. Main. Phone Home A2154; Main 1157.

TO LET—FOR LEASE, STORE IN NEW S. L. Farmeier Co. Bldg., 30x150, with basement; also 2 floors, 30x150, which are the best lighted lofts in the city. Will divide to suit tenants. E. L. FARMELER CO., 720 S. Broadway.

TO LET—IF YOU WANT A FIRST-CLASS up to date apartment house on large lot, fine location, cheap rent, build for you. Call at room 427 AMERICAN BANK BLDG. Phone A2546. B. J. Smith & Son.

TO LET—OFFICE ON GROUND FLOOR with or without the use of large, well-lighted and ventilated basement. New building, fixtures, etc. See CHIPRON STAMP CO., 321 W. First st.

TO LET — VERY LARGE, AIRY, COOL storeroom for factory, laundry or other lines. Fine opening for restaurant and delicatessen. Reasonable to reliable party. Apply 139 S. FIGUEROA.

TO LET—TWO BIG HALLS, 45x80, 30x104, new brick building; Center place, near Second st. Spring, etc.; rent $30. Office 146 N. SPRING ST. Phones A4322, Main 4259.

TO LET—OPPORTUNITY FOR AN EXPErienced man or woman for delicatessen or restaurant; old stand; always big trade; if you want it call at 307½ W. 3D ST. quick.

TO LET—FINE CORNER STORE, GOOD LOcation, junction where all cars stop, suitable for grocery or drug store, reasonable rent, good lease. Inquire of owner, 2552 WESLEY AVE.

TO LET—FINE AUTOMOBILE GARAGE, 30 x175, best location in the city, will lease one to five years; will build to suit tenant; very reasonable rent. Address M, box 177, TIMES OFFICE.

TO LET—CHOICE SUITE, TWO TO SIX front offices, Pacific Electric Bldg., Sixth and Main, very cheap; will divide. See us. THE GENERAL SECURITIES CO., 224 S. Broadway.

TO LET—COMPLETELY EQUIPPED TIN shop, suitable for cornice works; good location. Address B, box 9, TIMES OFFICE.

TO LET—IMMEDIATELY; NEW AND MODern store in a good location for butcher or druggist; rent $15; rooms above also for rent; will lease; owner will show you. MR. ARTMAN, Main 2665, A6256.

TO LET—418, NICE BRICK STORE, 1714 San Pedro; $25, nice store opposite the bank. 2661 W. Pico. H. P. ERNST, room 313, Tajo Block, corner First and Broadway.

TO LET—LARGE, ATTRACTIVE COLONIAL house, ideally situated for high-class private hotel, secluded yet close to 4 car lines; will lease for 3 years. Call B3623.

TO LET—DESKROOM, FINE, NEWLY FURnished, pleasant front office; permanent; phones, stenographer and typewriter. 311 Broom st., LOS ANGELES TRUST BLDG. 15

TO LET—PART OF FRONT OFFICE FURnished, with or without desk; good location for public stenographer. Inquire 214 STIMSON BLDG.

TO LET—I BEAUTIFUL NEW STORES, ONE a corner, Ninth and Los Angeles sts. JOHN T. ALLEN & CO., 325 Citizens' Nat. Bank 2254.

TO LET—OFFICE, INCLUDING PHONE, $3 a month. Apply between 12 and 2 only. WILDING, 440 Copp Bldg., 218 Broadway.

TO LET—BEAUTIFUL STORE ROOMS; AS good as new, with 25c Broadway car transfer with the rent; on Pico st. LANG BROS., 2540-42 W. Pico.

TO LET—NEW UNFURNISHED 34-ROOM house, flats and apartments; W. 20th near Grand. 2415 S. HOPE. Phone South 1269. 15

TO LET—DESK SPACE AND USE OF 'telephone, rent reasonable. 720 L. A. TRUST BLDG.

TO LET—FINE CORNER ON ADAMS ST., 1 block west of Hoover, good location for fine drug store. B2265, W. 1268.

TO LET — BEST PAYING ROOMINGhouse in Los Angeles; 18 rooms; rent $65; lease; clearing $70. DEMMITT WINDMILL CO., 126 N. Main.

TO LET—FRONT OFFICE OR DESK ROOM, with use of 'phone. ROOM 7, 321 W. First st.

TO LET—STORE WITH LIVING-ROOM, corner STEPHENSON and CHICAGO. Lease. 'PHONE E2931.

TO LET—OFFICE BUILDING ON MONETA ave., fine location for barber shop; only $7 per month. Owner, 1207 S. MAIN. 15

TO LET—2 LARGE OFFICE ROOMS, $25; investigate. DR. M'DONALD, room 12, 114 S. Spring.

TO LET—3 OR 5-ROOM SUITE IN WILCOX Bldg. Large outside rooms. Call at 240 WILCOX. 15

TO LET—SPACE IN GROCERY STORE FOR butcher shop; rent free. Call 2001 W. PICO ST. 15

TO LET — PICO ST. STORE, 2035 PICO near Flower, $25 rent. MARSCHUTZ, Owner, 123 S. Spring. A5317 or Main 1256.

TO LET—DESK ROOM WITH DESK, $1.50; use of phone. 324 SPRING ST., room 28. 15

TO LET—4 STOREROOMS, 226-32 SAN PEDRO ST. 15

TO LET—DESK ROOM, 331 CHAMBER OF COMMERCE. 21

TO LET—
Beach Property.

TO LET—FOR THE FALL AND WINTER, or one year; A 2 5-room modern flat building, new and clean; fine location, No. 1818 Trotterway, Venice. Partly furnished. Will make a very low price if taken just as they are, or might furnish for an acceptable tenant. Call at the premises, or cut off at Florence ave., on short line. 615 SPURGEON ST., Santa Ana, Cal. 15

TO LET—IMMEDIATELY, WELL FURnished little cottage of 4 rooms; 2 bedrooms & $15 N. 2nd st., Santa Monica; overlooking ocean, close to cars; rent cheap; will lease; lot 30x150 to alley. MR. ARTMAN, Main 2665; A6256. 15

TO LET—AN ELEGANTLY FURNISHED new 7-room bungalow, in the Palisades, will lease for the winter on very reasonable terms; immediate possession given. Address OWNER, General Delivery, Santa Monica, Cal.

TO LET—AT LONG BEACH, ONE 4-ROOM furnished cottage, $15 per month. Call or write, MRS. LOIS H. HALL, 130 Chestnut st., Long Beach, Cal. 21

TO LET—HERMOSA BEACH, THE EL REpose furnished rooms, single and housekeeping, at Santa Fe ave., opposite postoffice. MRS. EMILE HUTCHER, prop.

TO LET—NEWLY FURNISHED SUNNY rooms in modern two-story private home; location 50 PARK AVE., Ocean Park. Special rates for fall and winter.

TO LET—
Farming Lands.

TO LET—
5 acres early vegetable land in Coachella Valley, Riverside county, one mile from station; plenty of water, all under fence, all under cultivation, and all piped for irrigation; 14 acres in alfalfa; 6 acres early grapes; good to $500 an acre profit; implements, horses, crop now on ranch; will either sell or rent to tenant.
FRANK R. STRONG, owner, 2nd and Broadway. Care STRONG & DICKINSON. 15

TO LET—
5 acres good level land, right in the heart of EAGLE ROCK and near car line. This is a choice piece of ground for commercial berries, or any kind of truck. Call and get full particulars.
O. F. SCHERER, 250 Frost Building. 15

TO LET—AGRICULTURIST CAN LEASE 160-acre ranch located near Wrights, Santa Cruz mountains, for long term practically for nothing. Small house, barn, and 2 acres vineyard. Chinaman preferred. Address Z, 8 WALLACE, Crocker Building, San Francisco. 15

TO LET—80 ACRES OF SPLENDID WHEAT land, 3 miles from the railroad. For full particulars, call, write or phone.
J. C. ROGERS, 404 South Broadway.
Rooms 16 and 18. Main 6282; Home 5282.

TO LET—5 ACRES, FIVE-ROOM HOUSE, pumping plant, rent paid, crops, tools, horse, buggy, furniture; a chance to get two dollars for one; going east. Ideal for children. Address W, box 88, TIMES OFFICE. 17

TO LET—5 ACRE RANCH, HOUSE, IN covered, good cottage, barn, chicken yard, water, plants, block from heat car line; 3 miles from city. COLORADO EXCHANGE, A7008. 15

TO LET — MY FARM, FORTY ACRES, fine buildings, abundance water, alfalfa, fruit and grain; tenant must be a good farmer and have teams and implements. F. STOUSS, Bank. 15

TO LET—3 ACRES, 5-ROOM HOUSE, NEWly painted, good well, pumping plant, chicken houses, fruit trees. Call corner SAN FERNANDO AND PARK AVE., Tropico, or write to S. E. Tupper, Tropico. 15

TO LET—20 ACRES, SAN GABRIEL VALley, garden or alfalfa land, rents 1 crop without irrigation; lease for term. ROBINSON & TWOMBLY, 140 S. Broadway.

TO LET—6 ACRES ON ELECTRIC LINE, good 5-room house, cheap rent; immediate possession. See A. J. BUTLEDGE, 311 Yale Bldg.

TO LET—4½ ACRES, NEW 6-ROOM HOUSE on car line; also 15 acres in orchard, 4 miles other 5-acre choice for berries. W. M. GRAY, Gardena, Cal.

TO LET—10-ACRE RANCH HOME NEAR city, water piped to barn, reservoir, etc., $30. ELIOTT, 305 Mason Opera house. 21

TO LET—
Miscellaneous.

TO LET—CHICKEN RANCH, 3 LOTS, house of 6 rooms, shade and fruit trees, 2 blocks from car; $15 per month. 1041 Lake Shore ave.; also 3 furnished housekeeping rooms, water free, chicken corral, $15 per month, cash and work. 2305 SCOTT AVE., near Echo Park. For particulars call on premises.

TO LET—LARGE BARN AND STABLE, good location for feed, coal and wood yard; has been run as such for years. HENRY WILLARD, 324 Collins Bldg. Main 970, Home A6262.

TO LET—FACTORY SITE, BETWEEN ALAmeda and Santa Fe depots, 100x150 feet, spur to alley. WHEELER, 302 S. Broadway. 15

TO LET—FURNISHED TENTS AT DAWN Camp. For rates address C. S. RICHMOND, Dawn Mine, Mt. Lowe, Cal.

TO LET—BARN AND HERDS ON NORTH Main st., close in. Apply 606 L. A. TRUST BLDG., or Phone A3784.

TO LET—
Pasturage.

TO LET—ALFALFA AND GREEN GRASS pasture, flowing wells, 24 months. Also green grass and clover hay. Stocking with extra good pasture; horses $3.50; cows $2.50 per month. Personal attention. Corral and delivered extra. Alameda street south to Santa Ana electric crossing, 4 miles city limits. Ask storekeeper. Home B2262 or P.O. Box 139, COMPTON. 15

TO LET—HORSE PASTURED AND FED, $ a month, plenty of water and feed, shade, call for, returned. EXCHANGE 607.

TO LET—
Country Homes.

TO LET—SIERRA MADRE COTTAGE, modern, completely furnished; 40 consumptives. MRS. GASKELL, Prop. Library Station, Los Angeles, Cal. Home phone Pasadena 1776.

TO LET—HOUSE WITH GROUND PLENTY, 12 miles from Los Angeles, with chicken houses suitable for raising poultry; furniture, OWNER, 623 Lake st. Phone B1888. 15

TO LET—
Poultry Ranches.

TO LET — POULTRY RANCH, FULLY equipped for 1500 hens, $125 per year; 40 chard, lots of shade, free water; good house, barn, 12 miles out, near good town, market and cheap feed. Address Owner, Box 1, Route 1, Box 1, Azusa, Cal. 15

TO LET—IMMEDIATELY; 6 ACRES AT Burbank, Cal.; one chicken ranch; good soil; plenty of water; bearing peach, apricot and olive trees; barn, incubator house; 5-room frame house; will rent

Classified Liners.

BUSINESS CHANCES—Miscellaneous.

LEAHY & SON—

Rooms 214 and 215 Severance Bldg., Sixth and Main Sts.

Meat market, $500; located in southwest part of city; rent only $35 per month; doing a business of $40 a day, all cash. Fixtures all in fine condition. LEAHY & SON.

Livery stable at fast-growing suburban town; good business, clearing $200 per month; cheap rent; price $1000, which includes nine livery horses, five rigs, harness, whips, robes, blankets and express wagon.

Cafe and grill in suburban town; cafe seats 150 on ground floor, and fine grill in basement; investigate this; $75 a day; this is a real knock, so investigate it at once. See LEAHY & SON.

Paint and wall paper business, well located, doing a business of $1200 a month; cheap rent for large store and back room, $25; complete with well selected stock of paints and wall paper, also stock tools, 2 horses, wagon and harness, and over $500 of uncollected obligations which are just about due.

Butcher shop, located in large town, about 40 miles from Los Angeles; cheap rent and receipts are $75 a day; this shop is very nicely equipped, enameled counters, etc.; this bargain for only $1250. See LEAHY & SON.

Grocery, feed and fuel, $1200; located southwestern part of city; doing a business of $40 per day; rent only $25 per month; fixtures are all in fine condition; must be seen to be appreciated. LEAHY & SON.

LEAHY & SON,
15 Sixth and Main sts. Tel. 6612, Main 1905.

BETTER
THAN INSURANCE.
REAL ESTATE OR
MINING STOCK.

Stallions, conservative agencies and your personal knowledge will begin me out that there is no investment that will compare with the investments in the line we are offering. It was proven hundreds of years ago and has touched throughout the world and will always be good. Why invest your money, small or little, in long shots? Why not invest where you have more than a reasonable amount of both the return of the principal and an advance in the value of your holdings, besides promising dividends that will return your principal yearly. Thoroughly co-operative plan that gives that the smallest investor may take advantage of the proposition on a very easy installment plan; it will start the ball to rolling. Get participare without delay. Limited to good men. Investigate all our claims before you make the investment.
15 121 CIT. NAT. BANK BLDG.

UNITED STATES TIMBER LANDS.
LAST TIMBER RESERVATION SOON TO BE OPENED FOR ENTRY BY GOVERNMENT.

We will operate weekly excursions to Oregon's greatest timber reserve about to be opened by United States government for entry. You and each member of your family can locate a quarter section, which is actually worth and can be sold for $4000 to $5000 for each 160 acres. We furnish transportation from railroad to property, also timber land locators, who will accompany you to land, show the boundary lines of claims and extend to every little detail necessary to secure land for you. The costs necessary to be paid to make said location through us is only $200. Only the first choice given. GUARANTY SECURITIES CO., 527 Chamber of Commerce Bldg. Home Phone A4114.
15

INCORPORATE YOUR BUSINESS UNDER Arizona laws. Most liberal in the U. S. No franchise tax. Stockholders exempt from all corporate debts. No public statements required. Capitalization does not effect cost. Five very small. Charters cannot be repealed by subsequent legislation. Hold stockholders' and directors' meetings anywhere. Any kind of work can be done and paid for in cash, services or property and made non-assessable. Territorial officials prohibited from serving companies. Book of forms for corporate instruments and procedure, bylaws, minutes, proxies, notices, etc., gratis with each incorporation. Reasonable fee by incorporating direct. Local agents charge double our fee. Write or wire for free copy of laws, blanks and full particulars. SOUTHWESTERN SECURITIES & INVESTMENT CO., box 285, Phoenix, Ariz.

FOR SALE—WHOLESALE LIQUOR BUSINESS. Here is a business offering an opportunity seldom found. My business includes three prominent beer accounts, with sales averaging four cars in the winter time, eight to ten cars in the summer. All trade well established. Good bar in connection. Rent of premises $125 per month; am offered $250 per month to move out. My stock will invoice from $16,000 to $18,000, consisting principally of domestic and stamped whisky in wood; balance or stock such as is usually carried by wholesalers. This business is paying a net profit of about $1400 per month. My price to move out and turn over stock, lease, license, fixtures and good will of the business is $15,000. My reason for selling is, I have all the money I want and am retiring from all active business. Address all communications P.O. BOX 3, Los Angeles, Cal.
15

LOOK AT THIS.

If you want a business ready and made, a money maker, making good money right now, we offer a wholesale candy manufacturing business at invoice price and cost of fixtures, doing a

WHOLESALE BUSINESS,

of from $1000 to $2000 per month at a fine profit. The proprietor has other business that requires his entire time and wishes to dispose of this. Remember this is an old established line of the HIGHEST STANDING and only a square deal goes; with the stock and fixtures, will invoice about $4000; no lease asked. If you are looking for something, see us Monday. HURD BROS. CO. 607-609 L. A. Trust Bldg., 2nd and Spring.
15

WE OFFER FOR SALE FIRST-CLASS, Interest-bearing Securities, fully Secured by property of good value. This will not you 1 per cent. Other good securities netting 10 per cent. Payable in monthly installments. WINTON & McLEOD COMPANY, 220 South Hill st.

FOR SALE—ARIZONA, RESTAURANT IN one of the busiest blocks of the most prosperous city in Arizona; old established and very popular cash in that busy city and doing cash business of over $10,000 monthly; and net clear profits over $1000 monthly; owner's wife very critical health and telegraphs to get price from $3000 to $3500 cash or take $1000 cash and balance one year. Don't delay, here is the rarest chance you will ever get. See PHOENIX REALTY CO., 202 and 204 Grant Bldg.
15

I HAVE A CONSUMPTION CURE WITH a record of extremely good success curing this disease in the East and here in the West, and have proven the treatment. I would like to have some one with a few hundred dollars, $500 to $1000, to join me in the manufacture of this article. Patients can not particular whether it is a physician or not. Big money can be made out of it by starting in a small way and working the business up. Address Y, box 161, TIMES OFFICE.
15

FOR SALE—
Grocery store, southwest; cheap rent; fine storeroom; sales over $2000 monthly; present owner for past 6 years; none better in the city for the money; price about $3000.
ANOTHER GOOD ONE.
This also southwest; price about $2500; sales $60 daily, cash; no soliciting; refer to jobbers for this and you will buy it.
E. T. GEORGE REALTY AND BROKERAGE CO., 215 Mercantile Place.
15

MANUFACTURING: PARTIES WITH $500 to $1000 to take an interest in an improved method of producing a staple article of world wide use. Goods can be produced from raw state in 24 hours. Demand unlimited, profits large, sales cash. A close corporation capable of great expansion. Samples and proof positive shown. Opportunity for right man as promoter and officer of company. Address or call on GLEASON-DAVIS CO., 225 H. W. Hellman Bldg.
15

12 PER CENT.

Do you want to earn 12 per cent safely and conservatively, and have excellent security too? Address X, box 21, TIMES-OFFICE.
15

A.—ALL THE EXCELLENT BUSINESS opportunities advertised in these columns are in insignificance before what I offer you in the Virgin River, American Oil Co. of Utah, Arizona field, for the poor man or the millionaire. There is no better safe investment in the world today that offers so good show for the money. Call ROOMS 124-5, 142 Broadway, Los Angeles, Cal. 'Phone A1862.
15

FOR SALE—GROCERY STORE.
West 9th st. One of the best small stores in the city; rent only $20. Price about $700.

We can give you grocery stores or any business you might be looking for, or in any part of the city you wish. See us for particulars.
E. T. GEORGE REALTY AND BROKERAGE CO., 215 Mercantile Place.
15

DRUG STORE FOR SALE—BY OWNER. Established cash business, close in corner; long lease, rent $20; average sales $25; this can be verified as represented. Bear closest investigation; will sell for $3000, or at price. Good new furniture and fountain. Give phone number. Address B, box 21, TIMES OFFICE.
15

BUSINESS CHANCES—Miscellaneous.

I WOULD LIKE TO MEET PARTY HAVING about $2000, can safely guarantee $200 per month income on this investment, must be active, no scheme, mining or real estate, a fine lucrative business.

Grocery, bakery and delicatessen on Grand avenue, close in, doing excellent business, fine location, ill health reason for selling, a bargain, terms reasonable.

Grocery, fruit and cigar stand, close in, doing fine business, low rent, counter trade, all cash, will invoice, no bonus, about $1500. See Mr. Hensley.

Transfer business consisting 4 double wagons, 4 sets double harness, 10 horses, 2 pair trucks, with several contracts with music houses for their exclusive hauling, office centrally located, terms reasonable.

Close in cigar stand on Spring st.; price $250 cash, this is worth looking after.

We have all of the available saloons that are for sale in Los Angeles, see us.

Meat market close in.

Will invoice about $1000. A good lease at a very low rental, and doing a good heavy business, 2 horses and wagons and everything first class. Price $1500 cash, good reason for selling. A thorough trial before purchasing.

We have a good grocery business close in, on Figueroa st., south, with a fine lease, at a very low rental; doing $125 a day cash business, no soliciting, the best class of trade, does no credit business.

One-third interest in old established business for $1000 cash, this is a good straight, legitimate business that will stand the most rigid investigation, guaranteed salary of $100 per month, in addition to the profits on the investment.

HERRICK & MACFARLANE,
Brokers,
15 225 H. W. Hellman Bldg.

FOR SALE—
COUNTRY STORES.

At present the country store offers one of the best opportunities for the small investor who wishes to purchase an established business where he is sure of securing a reasonable compensation for his time and money. A great deal of attention is being paid at the present time to country property, with the result that the smaller towns which are located in the farming districts are enjoying a rapidly-increasing business which is not subject to the strong competition found in the city.

We have at the present time three of these stores which have been established in farming districts for a number of years and from which the owners have made a fortune. They wish to retire and have a rest from so many years of work, and are willing to sell their business for the actual value of their stock and fixtures, not taking into consideration the good will of the firm, which is always worth considerable in an old-established business. These openings require from $2000 to $10,000, part of which might be in desirable property.

ROBERT MITCHELL CO.,
135 Collins Bldg., 213 W. Third St.
15

TETLOW & CO., HAVE REMOVED TO suite 211-13 Mason Operahouse. Phone Broadway 5397; A5397.

Well established dental parlors, $2000; yearly practice, well equipped, $1100. Chance of a lifetime to right man.

Corner grocery and market; daily sales $125; horse and wagon; at invoice.

High grade printing and binding business, rent $15; a bargain, only $275.

Grocery, notions and hardware, cash business, $700 monthly; no delivery; rent $19, lease.

Curio and lapidary store, long lease, clearing $2000 yearly; $1700.

Laundry route, 2 horses, double wagon, clearing $15 weekly, part cash, $200.

Soap; news, stationary and cigars, ice cream, notions, all cash trade, corner; 4 living-rooms; rent $26; great bargain.

TETLOW & CO., Mason Operahouse, 217-19.

A WELL KNOWN BUSINESS MAN DOING a large and rapidly increasing business, requires the services of a lady of high repute, unencumbered lady preferred, who can invest $5000 cash. To an acceptable lady large profits will be guaranteed with agreement to return money in 1 year with profits if lady is not satisfied with investment; real estate security for money invested; bank and mercantile reference given and highest reference required. Address B, box 131, TIMES OFFICE.
15

FOR SALE—BY WELSHANS & COLE.
$175—Paying cigar stand, W. 7th st.
$500—Paying blacksmith shop, lease.
$550—Established paying restaurant.
$600—Established bottling works, complete.
$1000—Extra corner grocery, bargain.
$3000—Partnership in paying factory.
$1200—Paying poolroom and barber shop.
$2000—Staple business, nets $250 month.
WELSHANS & COLE, 434 S. Hill st.
17

ONE OF THE BEST ESTABLISHED AMUSEment companies in Long Beach expects to increase its capital in order to enlarge his facilities.

Net earnings have been very large and investment is gilt edge.

Opportunity for party with $2000 to get in on the ground floor. P. O. box 323. LONG BEACH, Calif.
15

FOR SALE—
GROCERY AND DRY GOODS STORE.

In a splendid location, close to S. P. shops, East Los Angeles; full stock on hand; long lease; rent $30 month, includes living-rooms for two families; price only $2800.
R. E. IBBETSON & CO.,
310 L. A. Trust Bldg.,
Second and Spring.
15

I HAVE AN OPTION ON A SMALL BLOCK of stock in an enterprise of an electrical nature, which will revolutionize one of the greatest commercial industries in the country; have model in operation and invite most rigid investigation.

I offer for sale in allotments of $50 and up, one-half of this stock, retaining other half. For full particulars, address Y, box 170, TIMES OFFICE.

MANUFACTURING OPENING.

If you have $2500 to invest you can secure an opening in the first class manufacturing business. The gentlemen connected with this are of Los Angeles' best, it will pay big money on your investment. See
THE ESSEX COMPANY,
HIGH CLASS BUSINESS OPPORTUNITIES,
416 Bumiller Bldg., 420 S. Broadway.
15

A BARGAIN GROCERY $750. NEW STOCK cash trade $30 day. No delivery; 4 nice living rooms, rent $15 a month, fine market next door. Don't miss this if you want a place. Phone Main 9488. Address Y, box 188, TIMES OFFICE.

FOR SALE—OR EXCHANGE—FOR REAL estate, cigar stand, 5-chair barber shop, 4 bathrooms, laundry office and bootblack stand, together; right in heart of Los Angeles; cheap rent; lease if desired; experience not necessary; you need not be a barber to run this place; will have to go East on account of family. Address X, box 175, TIMES OFFICE.
15

WANTED—A CONSCIENTIOUS MAN, NOT afraid of a little work, to invest the same amount of money that I will, in buying a hardware stock. I don't want a "schemer" or a "shark" who expects to draw all his investment out in salaries the first two months. This is just a plain business proposition for a plain business man. Address LOCK BOX 252, Postoffice.
15

A MANUFACTURING COMPANY DESIRES the services of a first-class salesman who is familiar with the grocery trade. The position will pay a good salary to the right party, but he must be able to invest $2500. For particulars see
ROBERT MITCHELL CO.,
215 Collins Bldg., 213 W. Third St.
15

OLD ESTABLISHED WHOLESALE HOUSE whose products are handled by largest concerns in the country, desires reliable man of personal resources who can furnish unquestionable references as to character and ability for sales manager. Salary $150 monthly, and commissions. P. O. box 738, CHICAGO.
15

PROFITS 50 TO 100 PER CENT.—
We are offering some of the stock of the Acton Oil Refinery Co. Refinery now being built in Los Angeles. A strictly legitimate manufacturing company with enormous profits; will bear the closest investigation. Call and see us and we will prove it to you. INVESTORS' REALTY AND BOND CO., 316 Lankershim Bldg.
15

WANTED—
We have the best patent railroad tie on earth; will outlast 40 old wood ties; can show you a few in Santa Fe road any time you care to go see them; want to interest capital in right to manufacture in State of California.
CHOATE, JONES & STUMPF,
15 201-202 Collins Bldg., 213 W. 3d st.

IF YOU HAVE A
FEW HUNDRED OR
A FEW THOUSAND
to invest in a responsibly managed enterprise (no "scheme") that will return you ready big profits, address Box 57, Station C, city, and particulars will be mailed you.
15

NEW CASH GROCERY ON GROWING tract in suburb, at cost, about $400; will rent or sell building cheap; am in other business and have no time to attend to it. Glendale car to Los Feliz Road. Open Sunday 2 to 5. THOMPSON, 2129 Michigan ave. Phone Boyle 118.
15

FOR SALE—NO REASONABLE OFFER refused for first-class delicatessen and grocery, on principal street, center of rooming-house and laundry district; established five years. Doing fine business every day. This opportunity not offered every day. For best of reasons will sell at reasonable figure. Come and see for yourself. Save agent's fee. Tel. HOME P2608.

FOR SALE—PLUMBING BUSINESS, Address box 276, AVALON, CAL.
30

BUSINESS CHANCES—Miscellaneous.

FOR SALE — GENERAL STORE, GROcories, hardware, feed and fuel, 2 horses, harness, new delivery wagon, runabout, buggy, fine fixtures, large trade, established 25½ years, sales last year $15,000; with a little more capital, sales can be doubled; I have the cream of the business in this locality; will invoice about $4000, $2500 cash will buy it; if you want a business to make money, answer this, but if you want a business to put on style and pay out all you make for expenses, don't answer; large store, living rooms, good warehouse, barn, 2 lots, all fenced; will lease for a term of years, low rent; best of reasons for selling. Address B, box 118, TIMES OFFICE.
15

WANTED—MAN OR WOMAN WHO CAN sell goods easily sold, do office work or act as shipping clerk; satisfactory salary; who can invest $2500 in a good paying business with A1 people; money can be withdrawn any time if not satisfactory; investigate. Address X, box 100, TIMES OFFICE.
15

MEAT MARKET AND VEGETABLE STORE; two horses; two wagons; up-to-date fixtures; business center; price $2500.
Investment Department,
JONES & RYDER LAND CO.,
15 214 W. Third st.

MEAT MARKET AND VEGETABLE STORE; two horses and wagons; up-to-date fixtures; business center; price $2500.
Investment Department,
JONES & RYDER LAND CO.,
15 214 W. Third st.

WANTED—GENTLEMAN TO INVEST $15,000 and take position of treasurer in office of Los Angeles corporation doing fine business. The money can be used in increasing our business. Salary $150 and large profits on investment. Address X, box 40, TIMES OFFICE.
15

$700 TAKES ONE OF THE BEST CORner groceries in Los Angeles. Fine horse and wagon; rent $22, including three living-rooms. Compelled to sacrifice on account of going to Chicago. Take Hoover-ave. car, get off at 28th and Compton, 1 block north, 1445 E. 27TH ST.
15

WANTED — A MAN TO TAKE ½ INTEREST in a first-class established fine paying cash business, who can invest $250 with services; this business will pay you $125 a month as your part, clean, agreeable work, experience not required as the present owner will teach you the business; you must be a steady man. Call 702 S. SPRING ST., room 309.

FOR SALE—FINE CORNER GROCERY near large school, $35 to $40 per day, no delivery, no counters or shelving to buy, cash trade, this is no trading stock, will invoice about $1500, might take clear lot as part payment.
SEE US FOR GROCERY STOCKS.
W. J. POWER & CO.,
15 142 S. BROADWAY, BOTH PHONES.

ESTABLISHED BOTTLING BUSINESS FOR soft drinks; new equipment, automatic carbonator, crown tables, fixtures, bottles, double deck wagon, etc., everything complete; central location, cheap rent, doing good business; or will sell half interest to desirable party. CITIZENS' NAT. BANK BLDG., 3rd and Main.
15

HAVE ONE OF THE BEST PROPOSITIONS in this country for man with moderate means to join me in the manufacture of protected article, for which special machinery have been built (also protected) unlimited demand and large profits; for full particulars and place of demonstration, address A, box 19 TIMES OFFICE.

WE INVESTIGATE ALL BUSINESS LISTed with us and protect our buyers. Therefore it is safer to see us before purchasing. We have the largest, most attractive listing in city.
Investment department,
JONES & RYDER LAND CO.,
15 214 WEST THIRD ST.

A RARE OPPORTUNITY FOR A CAKE and bread baker to have ice cream and light lunch parlor in connection with bakery in Huntington Park, 1400 inhabitants and no such place or baker in the city; I will rent or sell you the house suitable for it; all you need is the fixtures. Inquire 459 S. BROADWAY, Room 216.
15

WANTED—MAN OUT OF EMPLOYMENT who can invest $250 with services in an old established business. This will clear you $75 per month to start with and as you learn the business your earnings will increase. Clean, easy work and with agreement to return money in 1 year with profits if lady is not satisfied with investment; real estate security for money invested; bank and mercantile reference given and highest reference required. Address B, box 131, TIMES OFFICE.
15

GROCERY STORE, MEAT AND NOTIONS; will invoice $900 or $1000; good stand as there is no L. A.; 9 furnished living-rooms; if you are looking for a store, don't fail to see this; no agents. Phones Dillon. Large barn, chickens-houses; everything new and nice; good trade. Address Y, box 16, TIMES OFFICE.

FOR SALE—DELICATESSEN AND BAKery, a nice, clean up-to-date business, fixtures, nice cash register, Dayton computing scale; refrigerator, large French range; a cottage in rear; everything first class, averages from $35 to $40 daily; cash takes it. 1246 corner, 512 W. SIXTH ST.
15

PHYSICIAN'S COUNTRY PRACTICE IN small town near Los Angeles, best location in California; field capable of $4000 to $6000, $900 buys fine horse, buggy, X-ray and full equipment, with personal introduction; will take back as long as successor desires; best of reasons for selling. Address Y, box 123, TIMES OFFICE.
15

WOMAN OR MAN AND WIFE TO LEASE furnished rooming and boarding-house, in good running order; good location and trade; or will sell lease and furniture to right party; require no bonus, as party leaving city; this is a snap. Main 2721. 2305 LEGRANDE ST.

FOR SALE—BAKERY, GROCERY, DELICAtessen and confectionery, horse and wagon and big bake oven; doing good business, wholesale and retail. 30 miles from city. Party going east. This is good bargain. Price $2100. Address X, box 124, TIMES OFFICE.

$250—HALF INTEREST, ESTABLISHED business, which is increasing daily; fine line customers; salary $75 guaranteed; cannot handle alone; books open to investigation; excellent opening for right party; best references. Address B, box 128, TIMES OFFICE.
21

FOR SALE—LAUNDRY ROUTE WITH ONE of the best steam laundries in this city; splendid horse, new wagon and harness; this route is clearing $30 per month guaranteed; clean, agreeable work; owner will teach you the route for one or two weeks; price $425. Call 702 S. SPRING ST., room 309.
15

WANTED—A FIRST CLASS HOTEL MAN, who can command some money, to join with owners in the erection and operation of a high class bungalow hotel, within 30 minutes of San Francisco. Call or address, SAN CARLOS PARK SYNDICATE, 305 Monadnock Bldg., San Francisco.

$225 DOWN AND $225 IN PAYMENTS, BUYS half interest in best paying automobile and second hand supply business in heart of city, stock involved over $900, clear; no triflers need answer, must be practical and take full charge. Address Z, box 93, TIMES OFFICE.
15

ARE YOU ON THE SQUARE? IF YOU are, here is a profitable proposition for you. Our net earnings August more than $300; will sell an interest for $500. If you haven't the price and don't know a good thing when you see, don't answer. Address A, box 130, TIMES OFFICE.
15

FOR SALE—$300.
BEST GROCERY BUY IN THE CITY.
Stock, fixtures, horse, wagon, 5 show cases, scales, barn, large yard, neat 5-room cottage adjoining the store; rent for all only $20 with 5 year lease; nice growing business. J. C. OLIVER, 120 S. Broadway.
15

RARE CHANCE — NO CASH REQUIRED for this. Want middle-aged man in trading stamp business; you may draw $40 weekly for personal expense and pay for your share of business out of balance of profits; price for half, $2000. Address A, box 126, TIMES OFFICE.
15

VIRGIN RIVER, UTAH, OIL LAND FOR sale; low prices and easy terms. Claims are within region of developments. One quarter section adjoins discovery well. If you want to promote, will take part payment in stock. 228 MASON OPERAHOUSE. Phone A3066.
15

HERE is an excellent opportunity for a man of ordinary ability to make $120 per month. Pleasant work, easy hours; experience unnecessary; best thing I have ever had to offer; $250 required; absolutely no risk. EMICK, 414 Union Trust Bldg.
15

FOR SMALL SUM A SUBSTANTIAL INterest is offered in close corporation for the development of one of the richest placer mines in West. This is a square deal and legitimate mining. Address A, box 75, TIMES OFFICE.
15

STENOGRAPHER, MIDDLE AGED MAN or woman with $300, money secured, $75 per month, or will sell ½ interest in business; will net $100 per month for each, per month, must be steady and reliable. Address A, box 194, TIMES OFFICE.
15

FOR SALE—CORNER GROCERY, ALL cash trade, no soliciting or delivering; average daily sales $30; have two stores, can't handle both; $1800, or could rent stock down some; will purchaser. F3837 or address B, box 92, TIMES OFFICE.
15

FOR SALE—$1200 WORTH OF STREET IMprovement bonds, bearing 6 per cent., security unquestioned; will sell at ninety. Address Y, box 177, TIMES OFFICE.
15

WANTED—TAILOR TO BUY AN OLD ESTablished tailor shop, known as the best on the beach; price reasonable. Inquire M. DIAMOND, The Tailor, 414 S. Hill st.
15

FOR SALE—GROCERY CLEAN STOCK AND fixtures, horse and wagon, sales $40 day, living-rooms, rent $15 month; positive bargain, $700. WHITEKER, 254 S. Hill.
15

$20,000—FROM $10 IN TELEPHONE STOCK; we have similar chance, 100 per cent. guaranteed first year. 234 MASON BLDG. Phone Main 1725.
15

FOR SALE—A FINE GENERAL MERchandise at invoice, might consider an exchange, 26 miles from L. A. Address Z, box 171, TIMES OFFICE.
15

WANTED—RELIABLE MAN WITH $250 TO take the interest of retiring partner in light business paying $75 to $100 a month each. 344½ S. BROADWAY, room 12.
15

BOOK, STATIONERY AND PHOTOGRAPHIC goods; opportunity at Redondo Beach. Address POSTOFFICE BOX 276, Redondo.

BUSINESS CHANCES—Miscellaneous.

FOR SALE—4 GOOD LAUNDRY ROUTES, guaranteed propositions including horses and wagons, $175 to $275, and $425, rare opportunity to quick buyers, no experience required. See manager, DOMESTIC LAUNDRY, 1419 and Central.
15

BUSINESS PARTNER WANTED FOR SANatorium for tuberculosis; must have $5000; a person with tuberculosis, male or female no objection; fortune for the right person. All communications strictly confidential. Address X, box 22, TIMES OFFICE.
15

FOR SALE—CIGAR STAND ON W. 7TH ST.; splendid location, fine fixtures, fresh stock of cigars and tobaccos; long lease, rent $25 monthly; this stand will pay you $110 a month; price $225. See owner, 702 S. SPRING ST., room 309.
15

OWING TO ABSENCE FROM CITY, WILL sell ownership in racket and bazaar store, value $2500; liberal reduction for cash; would consider city or country property; might assume small amount. Apply 1327 S. MAIN.

FOR SALE — A SMALL WOODWORKING plant, well equipped for making mission furniture or small wood novelties; can be bought at less than cost of machinery. Phone 26838, or call 1520 W. 37TH ST., after 6 p.m.
15

START MAIL ORDER BUSINESS; SELL goods by mail; cash orders; big profits; conducted by anyone anywhere; our plan positively successful; absolute satisfaction guaranteed; write for free book. CENTRAL SUPPLY CO., Kansas City, Mo.

FOR SALE — THE CONTROLLING INTERest in an old-established woodworking corporation; a going concern, making good profits; interested parties will be given every opportunity to make the fullest investigation. Address Z2, box 21, TIMES OFFICE.

CIGAR STAND, IF YOU CONTEMPLATE purchasing, it will pay you to see us. All localities. All prices.
Investment Department,
JONES & RYDER LAND CO.,
15 214 W. Third st.

THIS IS A RARE CHANCE FOR A HIGHclass grocery and market. Because there is a decided opening and demand for it in an outlying business center. See owner of 2 vacant rooms, at 403 S. BROADWAY. Phone F5173.

TO LET—BY SEPT. 1, BOARDING AND rooming house of 18 rooms, all furnished complete; $85 per month; house almost full; chance for a good business; call evenings, 5 p.m. to 10 p.m. Home phone 288. Box 424, San Pedro, Cal. No. 371 W 6TH ST.
19

BUTCHER SHOP AND DELICATESSEN store, cash clear up $2500 a month; have got to get away; will take a lot in trade, or for cash will sell at a great sacrifice. What have you? Inquire 1574 W. PICO. No agents.
15

FOR SALE—CIGAR STAND, GOOD CORner, elegant increasing trade, low rent, with good lease; also cigars and tobaccos. Can be bought very reasonable for few days. I have other business. Call at 125 E. 7TH STREET.
15

FOR SALE—GOOD LAUNDRY ROUTE, INcluding horse, wagon and harness, clearing about $25 weekly; about 3 days' work per week. Will thoroughly teach business. This is a snap. Call today. 1165 E. 12TH, in rear.
15

FOR SALE—UP-TO-DATE LITTLE GROcery, notions, feed and fuel, supply over by two large schools, all cash sales; no delivery; will sell cheap for cash. EAST SIDE CORNER STORE. Ring up Owner, EAST 2270.

FOR SALE—PROFITABLE JOB PAINTING and wall paper business; abundance of work; rent only $7; stock material reduced; must sell; going to Goldfield. Call at once, MAJESTIC HOTEL, 700 W. First st., apartment 24, and get full particulars.
15

$2000 WILL BUY THE CONTROLLING INterest in a profitable manufacturing business which will stand close investigation; a good opportunity for one seeking a business location. Address Y, box 123, TIMES OFFICE.
15

STRICTLY HIGH-CLASS NEW BRICK HOtel, elegantly furnished, fully equipped, unsurpassed location, paying handsome returns on investment. Takes $15,000 to $20,000 to handle. T. F. KEENEY, 32, 33 Stark st., Portland, Or.

OLD-ESTABLISHED AND SPLENDID-PAYing gem and curio store for sale; fine opportunity to secure a permanent and well-known established business at a reasonable figure. Address OPPORTUNITY, box 221, Redondo, Cal.

FOR SALE—OR EXCHANGE—
A restaurant and lunch counter at 312 Macy st., in the industrial district, 2 years established; will accept a lot in Los Angeles city limits, valued at $900. Price $900. MRS. J. FARNUM.

WANTED—I NEED ASSISTANCE IN MY well established real estate business and will sell half interest to right party; big returns assured; best references and small capital essential. Address A, box 69, TIMES OFFICE.

A GOOD OPPORTUNITY FOR A PARTY with about $2000 to take interest in a manufacturing business promising unlimited returns. Call on or address L. J. LOOMIS, 426 Chamber of Commerce Bldg. Phone A7899.

FOR EXCHANGE—$250 AND EQUITY IN 2 lots in Long Beach, to trade for amusement picture theater or any legitimate business, with services; Los Angeles preferred. Address, with full particulars, P. O. BOX 326, Long Beach.

START A MAIL ORDER BUSINESS; WE furnish everything necessary; only few dollars required; new plan, success certain; costs nothing to investigate. MILBURN-HICKS, 226 Dearborn St., Chicago.
15

ADAMS REAL ESTATE COMPANY, LARGE list of rooming houses, cigar stands, restaurants, houses, lots and ranches. If you want to buy come and see us. If you wish to sell and sell quick, call and see us. 421 BRYNE BLDG., phone A6226.

WANTED—BY LARGE MANUFACTURING firm, ladies of ability to make small effort and receive large remuneration in return, no money, canvassing or peddling required. See manager, 230 COPP BLDG., week days, from 11 to 1.

FOR SALE—AN INTEREST IN FINE INdustrial manufacturing proposition, shows large profit, great demand, machine against hand work, a 16 to 1 basis, thorough investigation. See H. G. BRADFORD, 211 W. First, room 16.
15

FOR SALE—CORNER GROCERY IN THE best suburban town in the county; invoice about $450; good place for man and wife. Address 159 S. PASADENA AVE., Pasadena, Cal.
15

$250 BUYS NEAT LITTLE GROCERY AND notion store on business street, centrally located; counters, cases, furniture, 2 living-rooms in rear; rent $15 month; owner leaving for the North Wednesday; must sell. Apply 612 E. FIFTH ST.

$650 BUYS COMPLETE TRAVELING AMUSEment outfit, consisting of merry-go-round, six patent swings, large imported military band wagon, tents, chairs, lamps, etc.; to right party, might consider $200 cash, balance mortgage. Apply 916 E. FIFTH.
15

$750 FOR 1-2 INTEREST IN PROFITABLE city business, requiring services of bright active young man who wants a live business proposition. I will retain other half and aid in managing business. Address B, box 8, TIMES OFFICE.
15

FOR BUSINESS CHANCES
OF ALL KINDS
SEE "EASTER."
LUNDEEN & BOWEN,
P7442. MAIN 6446.

A GENUINE INVESTMENT, 5 ACRES OF 6 years old oranges, first-class condition and in the best and earliest orange district in California, $2000 or 10 acres for $4000; one-half cash. Address A, box 75, TIMES OFFICE.
15

FOR SALE—BAKERY IN GOOD LOCATION, fine oven, large airy shop, good store and moderate rent; doing good cash business; only $750; wife's health the cause for selling. Tel. SOUTH 5228, or see MISS E. R. ORNE, Hotel Locke, evenings.
15

LAUNDRY IN BIG SUBURB, PAYS OVER $4000 annually. Price $12,500. Good terms.
Investment department,
JONES & RYDER LAND CO.,
15 215 WEST THIRD STREET.

IF YOU HAVE $1000 TO INVEST WITH services, we can place you in a safe paying business.
Investment department,
JONES & RYDER LAND CO.,
15 215 WEST THIRD STREET.

IF YOU DESIRE TO DISPOSE OF YOUR business quickly and for cash, call on the Investment department,
JONES & RYDER LAND CO.,
15 215 WEST THIRD STREET.

BAKERY, BEST IN LOS ANGELES, clears over $3000 yearly. Price $4000.
Investment department,
JONES & RYDER LAND CO.,
15 215 WEST THIRD STREET.

WHOLESALE PRODUCE BUSINESS, ONE of the largest in southwest, $12,000 business monthly; price $18,000.
Investment department,
JONES & RYDER LAND CO.,
15 215 WEST THIRD STREET.

ESTABLISHED BUSINESS, INVOICES $2700, clearing $300 monthly, immediate sale; imperative, price $2000.
Investment department,
JONES & RYDER LAND CO.,
15 215 WEST THIRD STREET.

LIVERY STABLES, LARGEST IN CALIFORnia, over $12,000, net profit annually; price $40,000.
Investment department,
JONES & RYDER LAND CO.,
15 215 WEST THIRD STREET.

WONDERFUL NEW DISCOVERY, POWER, light, heat, cost insignificant, worth millions; will pay liberally for money to start; good security. Address B, box 76, TIMES OFFICE.

AN INTEREST IN MOVING PICTURE THEater, clearing $250 to $300 a month, is open to any one that will devote their time as manager, $1200 required. INVESTMENT CO., 213 S. Spring st., room 12.

BUSINESS CHANCES—Miscellaneous.

FOR SALE—ONE OF THE BEST BAKERY businesses in this city, wholesale and retail, 4 wagons, 8 horses and fine store trade; this is a bona-fide business, must be sold quick, making money; don't apply unless you mean business, for it will be sold at a bargain. 1023 E. ADAMS ST.

GOLD DREDGING IN ALASKA—$5,000 acres tested gold bearing gravel, richest paystreak known; first offering stock 10 cents; installments; illustrated prospectus free; should pay $10 for every dollar invested. YUKON BASIN GOLD DREDGING CO., Ltd., Kansas City, Mo.
15

FOR SALE—DRY AND STEAM CLEANING works, fully equipped, horse, wagon and harness, doing $100 per week; we do dyeing. If you want an established business look this up. SUBURBAN DYE WORKS, 711 W. Jefferson, South 323.

AN EXPERT MODEL MAKER WHO HAS access to a machine and pattern shop wishes to become interested in any high-class mechanical proposition. Address B, box 98, TIMES OFFICE.
15

$250 WILL BUY OUTDOOR BUSINESS PAYing average of $18 per week and steadily increasing; other inducements prompts owner to sacrifice. Address B, box 67, TIMES OFFICE.

A GOOD PAYING BUSINESS FOR LADY or gentleman; will sell for cash, $200 or trade for good horse and wagon; good reason for selling. Call or write C. WILMUTH, 208 Grand st. Phone Main 6811.

FOR SALE—FIRST-CLASS TOILET PARlors, opposite Hotel Green; splendid location to put in Turkish baths; ill-health cause for selling. Inquire or write HAIRDRESSER, 45 S. Fair Oaks, Pasadena.
15

YOUNG MAN OF BUSINESS QUALIFICAtions would like to invest some capital with services in established paying manufacturing, real estate or brokerage business. Address X, box 167, TIMES OFFICE.
15

FOR SALE—FURNITURE, CARPET AND wall paper business, about $18,000 stock; modern two-story and basement building under favorable lease. THE HOUSE FURNISHING CO., Salem, Or.
20

YOUNG MAN WITH BUSINESS EXPERIence wishes to invest some money and give services in legitimate business; no fake propositions. Address Y, box 33, TIMES OFFICE.
15

FOR SALE — MORNING NEWSPAPER route of 400 subscribers in rapidly-growing part of city; price about $1 per name; this is a snap; look it up. Address X, box 159, TIMES OFFICE.
15

FOR SALE — ESTABLISHED MILLINERY business, cheap. Address X, box 40, TIMES OFFICE.
17

$850 BUYS BAKERY, LARGE STORE AND workshop, fine fixtures, brick oven, three rooms; best place for restaurant and delicacies in connection. 2212 WEST PICO.
15

PATENT RIGHT FOR SALE. I HAVE ONE of the most useful inventions of the age for sale. This is a money maker. WADSWORTH, Station K, Los Angeles, Cal.
20

FOR SALE—NEW, CLEAN WELL SELECTed stock of shoes, furnishings, etc. Desirable location, low rent; invoice $1000; liberal discount for quick sale; leaving city. Terms. Address X, box 128, TIMES OFFICE.

WE HAVE A CLIENT WITH $2000 TO INvest in some good business showing big profits; state particulars; no salesmen or partnership. Address Z, box 52, TIMES OFFICE.
15

FOR SALE—THIS IS A SNAP; STORE with 3 living rooms, all furnished for housekeeping; White Leghorn chickens with coop and all the writer; wood rent $12 month. Address A, box 67, TIMES OFFICE.
15

GOOD CHANCE FOR A HUSTLER; AN established business, 3 years old; 7 horses, 5 wagons, one contract good for 2 years pays all expenses; price $2500. Address A, box 45, TIMES OFFICE.

FOR SALE—GOOD PAYING COUNTRY grocery; invoice, fixtures and outfit about $2500; splendid opening in good town, population 4000; business can be greatly increased. WASHBURN, C2662.
15

FOR SALE—LIVERY AND BOARDING STAble, doing a good business; good location; 14 horses and 10 livery; will give a bargain to make a quick sale. Address Z, box 27, TIMES OFFICE.
17

MAN WITH GOOD BUSINESS EXPERIence would like to invest some capital with services in real estate, loan or insurance business. Address Y, box 171, TIMES OFFICE.
15

FOR SALE—STOR

Classified Liners.

...ESS CHANCES—

...BUSINESS CHANCES—

...SWAPS—
All Sorts, Big and Little.

FOR SALE—OR WOULD TRADE FOR L. A. property, live stock or automobile, or what have you, 5-room house, new, Highland Park. 6-room house, Brooklyn Heights. Lot on Boyle Heights, high ground, 3 lots at Encinitas, 7 blocks from business center, on 100-ft. street, 30 acres orange land, plenty of water, at Rialto. This is my property and all clear but one house and lot. 445 E. 27TH. Phone South 3671. 15

FOR EXCHANGE—OR SALE, FIVE 5-room new modern cottages, $2900 to $3500; 1½ story 7-room, $4200; a modern 5-room bungalow, $2600. Want imperial land, lots or small ...ayment, balance easy. See SCOTT, 612 W. Ave. 44. Phone East 986. 15

FOR EXCHANGE—3-ROOM COTTAGE ON ...ood lot in Highland Park. Want horse and buggy, piano or small payment, balance easy. $1250 equity in 3 lots in Redlands, 1000 shares mining and milling stock. Want ...ome, unimproved or partial land, unless horses or cattle. See SCOTT, he sells his own property. Phone East 986. 612 West Ave 44. 15

FOR EXCHANGE—A PATENTED GOLD quartz mine, about 70 ft., well located and a fine prospect in Tuolumne East Belt quartz mining district, 6 mile from the famous Gold Crater Mines. Will accept a first-class automobile in exchange. For full particulars and ...ple address LOCK BOX 18, SONORA, Tuolumne County, Cal. 15

FOR EXCHANGE — OR SALE — FOR DIAMOND, one beautiful hand-carved Mexican saddle, bridle, ...sinket and spurs; this is one of the prettiest outfits in the country and nearly new, but I will sell very cheap if taken today. Call 216 N. LAKE AVE., Pasadena. 15

FOR EXCHANGE—ONE NEW, VIEWING outfit, complete for finishing high class work; cost $125; also $150 worth new carpenter tools and $25 four-drawer chest. Want real estate between Pasadena and Fernando near mountains. LOCK BOX 251, Glendale, Cal. 15

FOR EXCHANGE—DRIVING TEAM, TWO-seated spring wagon and new double harness, value $275, and one stylish driving mare; rubber-tired buggy and hand-made harness, value $250. Want automobile, office furniture or diamonds. (No real estate squibbs.) METZ, Market Bldg., 327 E. La ...street. 15

FOR EXCHANGE—OR SALE — ONE OF the prettiest little cottages in Pasadena; this place is worth $3000, but I will take $2500 or trade my equity of $900 for an auto, clear lot, diamonds, or a good horse and buggy. Address OWNER, PHONE, Pasadena. 15

FOR EXCHANGE—FURNITURE OF 4-ROOM house to exchange for horse and wagon; house and barn for rent cheap; also big lot with 7-room house and $320 cash to exchange for 5-room cottage. Sell same to colored people. 1032 EAST 9TH ST. 15

FOR EXCHANGE — OR SALE — THE contents of a 6-room cottage; this is one of the nicest furnished cottages you ever saw; everything is complete and new; will sell cheap or trade for diamonds. Address GEO. D. STONE, Pasadena. 15

FOR EXCHANGE—$250 AND EQUITY IN 2 lots in Long Beach, to trade for amusement picture theater of any legitimate business, with services. Los Angeles preferred. Address, with full particulars, P. O. BOX 95, Long Beach. 15

FOR EXCHANGE—$200 WORTH OF FIRST-class property, will exchange all or any part for grocery store, rooming-house or any business, will pay some cash difference on close; rooming-house. PHONE SOUTH 5726. 15

FOR EXCHANGE—HAVE 2 LOTS IN Bakersfield, on corner, paved street, street car line; valued $2,000; will exchange for automobile; take difference or bungalow and pay difference. Address A, box 38, TIMES OFFICE. 15

FOR EXCHANGE—HAVE DROP HEAD sewing machine, refrigerator, swing lawn chair, gas range and roll top desk. Will sell any of the above cheap or trade for furniture. Want bicycle. Phone Home F4891. 320 W. 7TH ST. 15

FOR EXCHANGE—LARGE PELICAN, COST $1 to mount, for bicycle, shotgun, furniture. What. Broadway 1584. ROOM 9, 120 NORTH Main. 15

FOR EXCHANGE—32 SPECIAL WINCHESTER repeating rifle, 38 Smith & Wesson revolver. Exchange either for bicycle, shotgun, typewriter. Call up BROADWAY 1584, room 9, 120 North Main. 15

FOR EXCHANGE—$300, LOT ON MONETA ave., street work all in, close to car line. 5 acres eucalyptus grove, $1500, mtg. $225. Want furniture. MAIN 4086, A4941. 15

FOR EXCHANGE—GOLD MINING, INDUSTRIAL electric railway or coal mining stock that bears thorough investigation, for real estate, automobile, piano, etc. TRADERS EXCHANGE, 506½ S. Broadway. 20

FOR EXCHANGE—HAVE NEW BICYCLE, cost $50, will exchange for typewriter or part payment on horse, or what have you? KLEINMAN, 323 Mercantile Place. 15

FOR EXCHANGE—$100 EQUITY IN NEW piano, with 6 months' free music lessons. Take equity in a lot, diamond, ladies' watch, or what have you? Address A, box 230, TIMES OFFICE. 15

AN OLD ESTABLISHED TINSHOP WITH a full set of tools doing good business, must be sold, fine AUBLEN REALTY CO., 223 Mercantile Place. Phone Main 8706. 15

FOR EXCHANGE—1-A FOLDING KODAK and cash for 5-A folding kodak. Address B, box 4, TIMES OFFICE. 15

FOR EXCHANGE—FIRST-CLASS MINING stock, directors local capitalists, for clear property, to sell or for automobile. Address F, box 32, TIMES OFFICE. 15

WANTED—TO EXCHANGE FOUNDRY work for a horse, by foundry here in city. B1580. 15

FOR EXCHANGE—GUITAR, A LOT OF dishes and glassware. What have you? PHONE F5421. 15

FOR EXCHANGE—A1 NEVADA MINING stock for ranch. Call or address E. W. C., 2256 San Pedro st. 15

FOR EXCHANGE—MY EQUITY IN $650 lot off of Moneta ave., for horse and buggy. 215 BYRNE BLDG. 15

LIVE STOCK FOR SALE—
Horses, Cattle, Mules, Etc.

FOR SALE—FINE SPAN HORSES, SOUND, gentle, $300; also heavy wagon and rack, 22 PUTNEY PLACE, Graham station. Take Watts local car. 17

FOR SALE—BAY HORSE, WEIGHING 1100, gentle, new painted Concord buggy, good set harness $120; business takes me to Oakland. 411 EAST 9TH. 15

FOR SALE—CHEAP, TWO JERSEY COWS, very gentle, rich milkers. Take Brooklyn ave. car to Echandia st., walk 3 blocks north. 708 LORD ST. 15

FOR SALE—12 GOOD MILK COWS AT A bargain, 4 coming fresh soon. R. A. PARMITER, Hansen Station, Santa Ana electric. 15

FOR SALE—BAY MARE, 8 YEARS OLD, suitable for lady or gentleman; also a few laying hens and pullets. 721 CARONDELET ST. 15

FOR SALE—SORREL MARE, 5 YEARS, UNbroke; 5-in. wagon with bay rack. Call today, 1405 E. 52TH ST., South 5453. 15

FOR SALE — YOUNG BUGGY HORSE, IN good shape; also heavy and lt. harness, cheap. 725 E. 52ND ST. C. E. Sutherland. 2

FOR SALE—PAIR OF FINE DARK BAY mare mules, 4 years old, sound, true and gentle; price $475. 256 SAN PEDRO ST. 15

FOR SALE—ONE ODD MULE, BAY, 7 years old, sound, good worker; will weigh 1100. Call 256 SAN PEDRO ST. 17

FOR SALE—EXCELLENT FAMILY HORSE, two sets of harness, two surreys. 0718 JONES, 2616 Dalton ave. 'Phone H5905. 15

FOR SALE—YOUNG BUGGY HORSE, IN good shape; also buggy and harness, cheap. 725 E. 52D ST. C. E. Sutherland. 2

FOR SALE — 3 GOOD COMBINATION horses; must sell; also buggy and harness. 676 E. THIRD. 15

FOR SALE—A GOOD SINGLE-FOOTER UNder saddle; will drive. Ask for the doctor's horse. 676 E. THIRD. 15

FOR SALE—CHEAP, THE FINEST VICtoria horse, and a Brewster Victoria, good as new. 1092 ARAPAHOE. Phone H1548. 15

FOR SALE — HORSE, WAGON AND HARness. $65; horse gentle, sound; this is a bargain. 940 CENTRAL AVE. 15

FOR SALE — FINE STOCK OF HEAVY work horses; new harness and gravel wagon cheap. Call 917 E. 12TH ST. 15

FOR SALE—BAY MARE; TOPPY LITTLE animal, cheap. 68TH and S. MAIN. 15

FOR SALE — A CHEAP HORSE AND wagon, suitable for light delivery. 256 AVE. 28. Tel. East 1565. 15

FOR SALE—OR RENT, 14 DAY, LARGE hay wagon and team. PHONE WEST 2036. 16

FOR SALE—TEAM WORK MULES, WEIGHing 2600 lbs.; $150, or will trade for horses. 1701 TEMPLE ST. 16

FOR SALE—TEAM WORK HORSES, WEIGH 1300 each, will sell for $175 if sold immediately. 1701 TEMPLE ST. 16

FOR SALE — PROSPECTOR'S OUTFIT, team fine burros; harness and wagon. $75. 1701 TEMPLE ST. 16

FOR SALE—THE FINEST DRIVING MARE in L. A. Come and try her; 2 good work horses, $75 each. 1415 W. PICO. 15

FOR SALE—FINE JERSEY COW, CHEAP; guarantee 4 gallons milk a day. Inquire 1462 W. 41ST ST. 15

FOR SALE—GOOD WORK HORSE, ALSO buggy and harness. 1630 PALOMA AVE. 15

FOR SALE—ONE JERSEY COW, GOOD milker, at a bargain. Call Monday, 631 UTAH ST. 15

FOR SALE—SMALL TEAM OF DRIVING horses, nice and gentle, true to work; weight 900 pounds, $125. 612 E. SEVENTH. 15

FOR SALE—FIRST-CLASS JERSEY COW, with a calf, pedigreed; also a fresh goat. 1326 HENRY ST. 15

FOR SALE—A LARGE FINE BLACK horse, 9 years old, 1300 lbs. OWNER, 1111 W. 6th st. 15

LIVE STOCK FOR SALE—
Horses, Cattle, Mules, Etc.

FOR SALE—

AT AUCTION.

ON TUESDAY, SEPTEMBER 24, AT 11 O'CLOCK SHARP, AT ARLINGTON STATION, RIVERSIDE COUNTY, BY ORDER OF E. E. WALTERS, I WILL SELL ALL THE STOCK CONTAINED ON HIS RANCH, THE STOCK CONSISTS IN PART AS FOLLOWS: 1 TEAM OF SURREY HORSES, 1 PINTO PONY, 3 YEARS OLD, RIDES AND DRIVES; 40 GOOD UNBROKE COLTS, 1, 2 AND 3 YEARS OLD; 15 HEAD OF GOOD WORK MULES, SOME 3 AND 4 YEARS OLD, ALL WELL BROKE; 1 BROWN SURREY HORSE, WEIGHS 1150, CAN PACE A MILE IN 2.25, GENTLE AND SOUND; 1 5-YEAR-OLD SPOTTED HACK DRIVING HORSE, GOES A MILE IN 3 MINUTES, WEIGHT 1200 LBS., AND SAFE FOR A LADY TO DRIVE; 1 TEAM OF BLACK MARES, WEIGHING 1100 LBS. EACH, WITH GOOD COLT AT SIDE; 1 PAIR OF PERCHERON-BRED MARES, 1600 LBS. EACH, WITH ONE FINE COLT BY HIXBY, A $500 IMPORTED HORSE; OTHER MARE IN FOAL, SEVERAL GOOD SADDLE HORSES, GOOD WORK AND DRIVING TEAMS; 1 PAIR OF MATCHED BAYS, 5 YEARS OLD, AND WELL BROKE; 1 5-YEAR-OLD FAMILY MARE, CITY BROKE AND GENTLE; SEVERAL GOOD YOUNG HORSES, HALTER BROKE; 2 GOOD SURREYS, 1 SET OF SPRING WORK HARNESS, 2 END-SPRING BUGGIES, 2 FARM WAGONS, 4 GOOD MOWING MACHINES, 3 RAKES, 2 BUCK RAKES AND GOOD STACKER, 1 GOOD GALVANIZED TANK AND WINDMILL, 1 4-GANG ORCHARD PLOW, 2 ROAD WAGONS, 1 BREAKING CART, 1 PETALUMA CART AND 2 WELL-BRONED EXTRA FAST POLO PONIES. THIS SALE WILL BE HELD 7 MILES BELOW ARLINGTON, ON MAGNOLIA AVE., E. E. WALTUS'S STOCK FARM. WE WILL MEET ALL TRAINS UP UNTIL 11 O'CLOCK WITH RIGS. IF YOU WANT STOCK AT YOUR OWN PRICES, DON'T FAIL TO ATTEND THIS SALE. ALL STOCK GUARANTEED TO BE AS REPRESENTED, AND WILL BE SOLD TO THE HIGHEST BIDDER, WITHOUT RESERVE OR LIMIT. $100 FREE LUNCH SERVED AT NOON.

J. E. WATKINS, AUCTIONEER.

N.B.—BE SURE AND TAKE THE TRAIN THE MORNING OF THE SALE, AND GET OFF AT ARLINGTON STATION, RIVERSIDE COUNTY. 15

FOR SALE—AUCTION, LIVE STOCK, IMplements, furniture, 80 BARRED ROCK, 12½ miles southeast of Downey, 2-4 mile east of Alameda schoolhouse. Friday, September 20, 10 a. m. 1 team work horses, weight 1100 lbs. each, sound, well matched; and good work mule; 1 set new spring wagon harness; 1 buggy mare, 1 cow, large rich milker; 100 chickens; 1 new mower, rake, farm wagon, canopy top surrey, phaeton, 2 plows, work and driving harness, etc. Sale at 10 a.m. sharp. Absolutely to be sold to the highest bidder. This will be my last sale of unbroke horses this season. Sale Tuesday, Sept. 17 at 10 a.m. at corner of Lorna and Ramona sts. Horses at yards for inspection Sunday, Sept. 15. ED. STUART, S. WATKINS, Auctioneer. 15

FOR SALE—AUCTION, 15 HORSES AND mules, Saturday, September 21, 10 a. m. at GRANT'S GRADING CAMP. Take Main-st. Garvanza car, transfer to Pasadena car to Eagle Rock line and get off at Glassell Ranch. 7 head work horses, 8 head work mules, scrapers, Fresnos, wagons, new Western grader, harness, etc. 9 months' time; no reserve. Large posters for full particulars. Rhoades & Rhoades, auctioneers. 15

FOR SALE—JUST RECEIVED CARLOAD OF MULES FROM THE NORTH, CONSISTING OF NICE, BLOCKY-BUILT YOUNG MULES, WEIGHING FROM 1000 TO 1100 LBS.; ALSO SOME HEAVY WORK MULES, 1100 TO 1300 LBS.; THIS IS SOUND, GOOD WORK STOCK AND IN GOOD CONDITION, AND THE PRICE IS RIGHT. COME AND LOOK THEM OVER BEFORE BUYING. HOFFMAN & ...HASE, 1-3 SAN PEDRO ST. 16

FOR SALE—MY FINE TRAINED BLOOD bay mare, 6 years old, weight 1250, very stylish and perfectly safe for any lady to drive; this is as fine a horse as there is in Southern California. You can buy her to your own satisfaction. Will sell mare and harness, buggy and harness for $400 or trade for team ranch horses or mules of equal value. Full particulars if you address BOX 10, Anaheim, Cal. 15

FOR SALE—4 HEAD OF NO. 1 RANCH horses, well mated, one team weighing 2000; other two weighing 2600 lbs. a span; I will take $100 for the small team, $175 for either of the other teams; these horses are young and true, sound, halter broke; I need the ranch and have no use for them; they are worth $150 and $350 per span. Ask for the RIVERSIDE HORSES, 1311 N. MAIN ST. 15

FOR SALE—OR TRADE FOR DIAMOND, my handsome private driving outfit, consisting of one pretty bay horse; 6 years old; a fine driver and a lady can drive him; high-grade rubber-tired runabout, with parasol top and harness; this outfit is nearly new, but I will sell very cheap, as I wish to sell today. Call 310 N. LAKE AVE., Pasadena. 15

FOR SALE—GOOD SPAN OF MARE MULES, weight 2300 lbs., span of ranch horses, weight 2400 lbs.; one large team work horses, weight 2700 lbs.; 2 good family horses, one good buggy horse, weight 1250 lbs.; good number three tired surrey and harness, 2 good single buggies and harnesses. Call at 859 MAPLE AVE., or phone F1823. 16

FOR SALE—JUST RECEIVED AND FOR sale now at our temporary headquarters at A. A. Guenther's feed yard, cor. Alameda st. and 4th, car line, carload of extra fine, first-class draft horses, weighing from 1150 to 1500 pounds; also pair of 6-year-old mules, weighing 2600 pounds. MURPHY HORSE & MULE CO., 407 Alleo st. 21

FOR SALE — 2 CARLOADS OF GENERAL purpose horses, delivery and driving horses, both in matched pairs and single horses weighing from 1000 to 1600 lbs., from 4 to 8 years old; prices from $75 to $250; representation guaranteed. 942 S. LOS ANGELES. 15

FOR SALE—MY FINE PRIVATE SURREY horse, dark bay, 6 years, 1050 pounds, 16 hands, sound, well broke; also fine high-grade two-seater and brass-mounted harness, all in fine condition; will separate; no dealers. Call 2060 ORCHARD AVE. Phone West 1308. 15

FOR SALE—3 THOROUGHBRED JERSEY cows, good ones, 2 giving milk now, the other freshens this month, $200 for the three; no scrub hunter need apply. Inquire two houses west of Baptist Church, Gardena, J. T. YANTIS. 15

FOR SALE—YOUNG HANDSOME NEERNUT gelding, no finer looker or better driver in city without blemish, stands 16 hands, can go mile in 2:30 or better, will sell for half his value or trade. 906-9 MERCHANTS TRUST CO. BLDG. 15

FOR SALE—GOOD CHANCE FOR SOMEone to buy 8 year old 1200 pound Hambletonian mare; true and gentle in every respect, afraid of nothing, going away, $100 takes it. Take Griffin avenue car. 419 E. AVE. 28. 15

FOR SALE—MY PRIVATE DRIVING OUTfit, very cheap, as I have no time to use it; standard-bred black mare, 4 years old, shipped from the East; almost new high-grade rubber-tired runabout and harness; afraid of nothing. 245 S. FLOWER ST. Home A4567. 15

FOR SALE — FRESH JERSEY COW, 5 years old, giving 5 gallons of very rich milk; one 4-year-old fawn Jersey, giving 4 gallons of milk per day; make two pounds of butter per day; these cows are young, kind and gentle. 1027 DEWEY AVE., Pico Heights. 15

FOR SALE—12 EXTRA FINE MILCH COWS, Jersey and Jersey-Holsteins, one fine young Jersey Bull, sired by "Nellieton Lad," de Laval separator, one foot-power milking machine. Come and make an offer. R. L. SMART, Rosecrans. 15

FOR SALE — A SPAN OF DAPPLE GRAY horses, suitable for any business, drive single or double; weigh 2500 lbs.; 7 and 8 years old; 16 hands high; perfectly safe for lady to drive. Address CHAS. SEWELL, Ventura. 15

FOR SALE—2 OR 3 NICE DRIVING HORSES, one fine combination horse, Kentucky bred, one combination pony, fine for young lady or boy, all young and sound, city broke. Price reasonable. Corner of TOBERMAN AND 37TH STS. Phone West 819. 15

FOR SALE ONE FINE BLACK COB DRIVing horse, suitable for lady or gentleman to ride or drive; also a 1000-lb. sorrel horse, will work single or double; one 1200-lb. work mare, sound and cheap; these horses are exactly as represented; can be seen at 712 S. ALVARADO ST. 15

FOR SALE—GOOD ALL-PURPOSE HORSE weight 1150 lbs.; work any place; price $85. Also one good cheap mare, sound; will sell for $25. 940 CENTRAL AVE. 15

FOR SALE—SAN FRANCISCO VETERINARY College opens Oct. 1. For catalog apply to DR. CHAS. KEANE, pres., 1313 Market st., San Francisco. 15

FOR SALE—GOOD WORK STOCK, VERY cheap; one mule, two mares and horse. Corner Main and Nepohest, between Florence and Manchester ave. 15

FOR SALE—FANCY DRIVING HORSE, also Buncombe buggy; will sacrifice; horse speedy, sound, young; WALL ST. STABLES, Third and Wall. Ask for Headlight. 15

FOR SALE—PONY AND BUGGY, NICE for lady and children; also boy's saddle; will be sold cheap. 419 COFF BLDG., 214 S. Spring. Tel. A3823. 15

LIVE STOCK FOR SALE—
Horses, Cattle, Mules, Etc.

FOR SALE — JUST ARRIVED FROM THE North, with a car load of young, sound and well-broke ranch horses.

Among these are one span of black mares, weighing 2400 pounds, 5 years old, low and chunky built; 1 span weighing 2200 pounds, 5 and 6 years old; another span, 5 and 7 years old, weighing 2800 pounds, blocky built; also ten head of cheaper work horses, ranging in price from $50 up; some good delivery horses; a few fine saddle horses and a number of unexcelled single drivers.

All these horses are the best stock ever shipped into Los Angeles, and they will be sold at a price satisfactory to buyer, no whatever cost of horse you are in the market for, it will be to your advantage to see these before buying elsewhere. 125 S. GRAND AVE. Phone Home 5722. 15

FOR SALE—MEDIUM SIZE HORSE, BUCKskin color, fat, gentle, only $60; work single or double; have two horses; no use for one; will trade for one large young horse. Address H. WESTFALL, cor. 41st and Vermont ave. Tel. West 2077; grocery store. 15

FOR SALE—HANDSOME FAMILY DRIVING horse, city broke, anybody can drive, black, about 7 years old; also a good phaeton and nearly new set of harness; will sell the outfit very cheap if taken at once. Call at 1342 W. PICO ST. 'Phone A3296. 15

FOR SALE — OR TRADE—FOR POOL horse, fine driving mare, fine locker, new harness and runabout; a trim outfit; gentle for ladies or children. W. A. YOUNG, 3723 Pasadena ave. 'Phone E. 61. 15

FOR SALE—HORSE, HARNESS AND CARriage, elegant outfit, nearly new; will sell whole outfit for what carriage alone cost new, $650; will show by appointment. 'PHONE HOME 53674, forenoons. 15

FOR SALE—A NEARNUT MARE 5 YEARS old, beautiful, trotter, gentle, afraid nothing; not a blemish on her, to be sold with rubber tired buggy, harness, etc., parties looking for pleasure and style don't apply. 8471 SOUTH PARK AVE. 15

FOR SALE—STYLISH VEHICLE, SEATING 2, with black horse, plenty of energy, but absolutely safe for ladies; also fine harness, all for $85; thorough trial allowed intended purchaser. Address A, box 23, TIMES OFFICE. 15

FOR SALE—DAIRY, 14 A1 COWS, BULL, 2 horses, 2 wagons, bottles, cans and good retail route; also place for rent with good house and barns. Inquire 3726 VERMONT AVE., formerly 4226. 15

FOR SALE—4 HORSES, HARNESS AND wagon; 1 team weighing 2800 lbs., 7 and 8 years old; sound and true, broke single; 1 horse weighing 1200 lbs., 7 and 8 years old. Inquire Sunday 4136 CENTRAL AVE. 15

FOR SALE — CHEAP, VERY STYLISH combination horse, sound and not afraid of anything; also rubber-tired runabout. Call today, 9 a.m. to 2 p.m. MR. GHOSSCUP, Adjutant-Gen. 15

FOR SALE — 12 HEAD OF GOOD WORK horses, 5 or 6 years old; these horses are in good condition, are good workers and are to be hitched and tried out. 226 SAN PEDRO ST. 15

FOR SALE — PRETTY LITTLE BLACK mare and horse harness and rubber-tired buggy; mare in perfect pet for lady or children to drive; $125 for outfit. 612 E. 7TH ST. 15

FOR SALE — CHOICE OF TWO FRESH cows, 3 and 7 years old; $27.50 and $37.50 each; must sell; understable neighbor has got the health officer on. 536 S. GATES ST. 15

FOR SALE — BAY TEAM, HORSE 4 YEARS old, mare 5; weight, 2000. Sorrel horse 6 years old; weight 1400, sound. 225 S. SAN PEDRO ST. Empire Laundry Stables. 15

FOR SALE—PASTURAGE; FINE ALFALFA pasture for horses or mules in carload lots; hog-tight fences. Address CALIFORNIA MEXICO LAND AND CATTLE CO., Calexico, Cal. 15

FOR SALE—1-YEAR-OLD GENTLE SPEEDY STANDARD BRED DRIVING HORSE, NEW BUGGY AND HARNESS $400; OWNER LEAVING CITY. D. F. M'GARRY, 201 HUYSON BLDG. 15

FOR SALE—50 HEAD OF YOUNG BROKE mules, 1000 to 1200 lbs. each; 6 horses; also complete grading outfit. C. E. GROAT, 215 American Nat. Bank Bldg., Second and Spring. 15

FOR SALE—BEAUTIFUL JERSEY, 4 YEARS old, 5 weeks fresh, 4 gallons; one other with calf 7 days old, 5 years, 4 gallons; these cows are without faults. 1006 HOBSON ST., Pico Heights car. 15

FOR SALE—BAY HORSE; OLD, BUT TRUE to pull; weight about 1300 lbs., price $55. At 1227 Maryland st., between 4th and 5th sts., 2 blocks west of Figueroa. L. A. MALMANN. 15

FOR SALE—PAIR OF MULES AND HARness, just in from desert, must sell on account of sickness, $90; also family mare, gentle and sound, $40. 2050 BONITA AVE. 17

FOR SALE—A PAIR OF HORSES, WEIGHT 2850, 8 and 9 years old. This stock must be sold, and is sound. Call for the Trojico team, 1717 MISSION ROAD, opposite County Hospital. 15

FOR SALE — STANDARD-BRED COLT, sired by "Richmond"; cheap; 2 years; sound and gentle; has been driven a few times; if you wish a good young horse, call and see him. 547 CENTRAL. 15

FOR SALE—SORREL MARE, WEIGHT 1150 pounds, 7 years, sound and gentle and true to pull and well city broke to stand with weight; suitable for ranch or delivery. Call 547 CENTRAL. 15

FOR SALE — TEAM OF GOOD RANCH mares, weight from 1000 to 1200 pounds; all good, true pullers, just off hard work and can be bought at your own price. Call today, 547 CENTRAL. 15

FOR SALE—GOOD SPAN OF YOUNG RENtucky bred driving or riding horses, even stylish steppers, dapple gray and one coal black. Call at 942 W. 18TH ST. Phone West 2706. 15

FOR SALE—SPAN OF MARES, WEIGHT 950 lbs. each, work single or double, $70 for team, will separate, good buggy and harness for sale cheap. 673 E. 37TH ST. Take San Pedro car. 15

FOR SALE—6-GAL. JERSEY, FRESH, CAN make 14 pounds butter per week, also one fresh in six weeks, giving 6 quarts now, price $75; will exchange for small milker. 2429 E. MAIN, East Los Angeles. Phone East 228. 15

FOR SALE—GOOD FAMILY COW OR horse, suitable for laying hens; also young Chickens, Plymouth Rocks, 1708 MORTON AVE., Hollywood car, transfer to Elysian Park line. 15

FOR SALE — ONE GOOD WORK MARE, weight 1150 lbs., sound; will work single or double; blocky built; price $85. 940 CENTRAL AVE. 15

FOR SALE—GOOD ALL-PURPOSE TEAM, drive single or double, sound, weight about 2100 lbs; city broke; must sell; price $140. 670 E. THIRD. 15

FOR SALE—FRESH COW AND CALF; also 2-seated surrey and ¾ buggy. Inquire of owner, CHAS. SCHMULT, 6th and Catalina sts. 15

FOR SALE — FINE THOROUGHBRED Jersey bull calf, solid color, 4 weeks old, very cheap; must sell. 140 N. PRITCHARD. Corner Ave. 28. car. 15

FOR SALE—JERSEY 4 GALLON; ALSO 6 gallon Jersey, fresh soon; one small milker, $30; home Sunday. N.E. COR. 67TH AND S. MAIN. 15

FOR SALE—REGISTERED GENTLE BULL. Cheap, butcher's price; a beauty; going away. Address Arcade Station P.O., box 83. CHAS. ANDERSON. 15

FOR SALE—BLACK HORSE 8 YEARS OLD, sound, gentle, work anywhere, 1000 lbs., $60; use for hire. Cor. PROSPECT AND MAUBERT. East Hollywood. 15

FOR SALE—EXTRA FINE DRAFT HORSE, 5 years old, 1100 pounds, sound and work anywhere. H. H. WELCH, East Hollywood. Sunset Hollywood 1061. 17

FOR SALE—$65 FOR GENTLE MARE AND 2-months-old colt. Can be used as delivery horse; lady or children can handle it. 1022 S. FIGUEROA. 15

FOR SALE—FINE YOUNG STUD BURRO, cheap, well broke to harness or saddle; no room; must sell at once. Address Z, box 164, TIMES OFFICE. 15

FOR SALE — A FINE BAY SADDLE OR driving mare, six years old, city broke, weight about 900. Call for SMITH, 680 S. Alameda. 15

FOR SALE — ON INSTALLMENTS, IF DESired, young, gentle Jersey family cow; rich milk; also Durham cow; both fresh. 2328 E. SECOND ST. Phone Di664. 15

FOR SALE—FIRST CLASS DAIRY COW, 4 years old; fresh, $50; also horse, wagon and milk route, price $150. Inquire 314 W. 31ST ST., South 1216. 15

FOR SALE—GENTLE BLACK MARE, FINE for solicitor or light delivery, will stand any place without weight or hitching. 230 W. 23RD ST. 15

FOR SALE—DAIRY OF 17 COWS AND 1ST class $250 route, wagon and all dairy utensils included. Inquire at E. 28TH AND SANTA FE AVE. 15

FOR SALE—2-YEAR-OLD GELDING, OF best trotting stock; absolutely sound; broke to harness or saddle; gentle; used to children. 1812 W. FIFTH. 'Phone E1457. 15

FOR SALE—GOOD TEAM RANCH MARES, weight 2200 pounds, 7 and 9 years, sound and good true pullers; price $300. Call today, 547 CENTRAL. 15

FOR SALE—A SOUND 7-YEAR-OLD BAY driving horse, 1050 pounds, $150. First horse on east side WESTERN AVE., south of Colegrove line. 15

FOR SALE—$150, STANDARD-BRED GRAY pacing horse, weight 1250; gentle for lady to drive. 1052 E. 27TH. 'Phone South 4196. 15

FOR SALE—CHEAP; FINE 6-GAL. HOLstein cow, 5 years old, fresh in few days; large, gentle, easy milker. 1106 W. 37TH ST. P1899. 15

FOR SALE—ONE GOOD GRAY HORSE, 6 years old, perfectly gentle, $85; can be seen Monday morning at 2566 Pasadena ave. DAVIS & SON, Phone East 816. 15

FOR SALE—OR TRADE, 7 JERSEY COWS, 2620 CASCO ST. AND SUNSET BLVD. 15

LIVE STOCK FOR SALE—
Horses, Cattle, Mules, Etc.

FOR SALE—$125, RANCH TEAM, HORSE and mare, 2400 pounds, sound; true workers, single and double; this is the best team in the city for the money; see them before you buy. I will guarantee them as represented for 30 days. REAR 719 S. HILL st. 15

FOR SALE—$125, TEAM, 2300 POUNDS GENtle, city broke, single and double, 6 and 7 years old; color dark bay, fat, chunky built; this is the nicest team in the city for the money; will guarantee as represented 30 days. REAR 719 S. HILL. 15

FOR SALE—$150 OUTFIT, PRETTY BAY mare, 1000 pounds, dark bay, 6 years old, blocky built, fat, city broke; also new rubber tired buggy and harness. I am compelled to sell this week. I will guarantee her for one month. MRS. BAYLY, rear 719 S. Hill. 15

FOR SALE—TEAM HEAVY MARES, SUITable for general purpose or ranch work, weight 2400 pounds, good workers, single or double, guaranteed good, true workers, will sell team for $175. 548 CENTRAL AVE. 15

FOR SALE—FINE STANDARD-BRED FILLY, 3 years old; will be driven single or double, city broke for a lady to drive. Can show a little speed. Will sell for $150. 548 CENTRAL AVE. 15

FOR SALE—GOOD SPAN MULES, SUITable for ranch or camping purposes, weight 1150 pounds each; will sell them at a snap, just come off of heavy work. 548 CENTRAL AVE. 15

FOR SALE—OR FOR SERVICE, THOROUGHbred Jersey bull. Will call for and deliver cow if desired. 4722 S. Vermont ave., one block north of Vernon. PHONE WEST 2726. 15

FOR SALE—PINE MARE, WEIGHT 1050 LBS. city broke, fine rubber tire, top buggy, good as new and fine rubber trimmed harness, outfit cost $300 four months ago; will sell outfit for $150 if taken at once. 343 EAST 27TH ST. 15

FOR SALE—MY FINE LOOKING 1000 LB. 5-year-old driving horse; kind and gentle, with an A1 buggy and good harness; price complete $85; is worth and cost twice the amount; kind treatment must be guaranteed with sale. 872 E. 37TH. South 5611. 15

FOR SALE—TWO OF THE HANDSOMEST combination horses in the city, black and a brown; 2 nice rubber-tired runabouts and harness; will sell cheap for cash, bought machine; no room to use for them. Address B, box 23, TIMES OFFICE. 15

FOR SALE—ONE OF THE PRETTIEST ponies in the city, three years old, sound as a rock, broke to buggy, 2 saddles, also rubber tired buggy and harness; all in good condition. Apply at 252 NORTH BELMONT AVE. 15

FOR SALE—ON ACCOUNT OF DEBTS that I must pay, I will sell one of the best little drivers in the city, weight 1000 lbs.; good style, fat and gentle, $75; have refused $150 on several occasions; ask for Mr. Casper's horse. 1311 NORTH MAIN ST. 21

FOR SALE—HORSE AND BUGGY CHEAP. Call at 412 E. 37TH ST., between 1 and 4 p. m. 15

FOR SALE—ONE HORSE, CITY BROKE, suitable for solicitor, $85 if taken at once. 877 E. 52TH ST. 15

FOR SALE—GOOD WORK HORSE $25. 107 E. 25TH ST. 15

FOR SALE—SEVEN YEAR OLD MARE, fine traveler, safe, buggy and harness, either ride, $85; might exchange for cows. 2720 TEMPLE ST., Car to end; first house west. 15

FOR SALE—A HORSE, 2 SINGLE HEAVY harnesses and express wagon. E. J. OLIN, 2311 Los Angeles st. Phone HOME 40. 15

FOR SALE—SOUND FIRST-CLASS SADdle horse; can be used for buggy; no pig hunters need apply. Inquire 1506 Pleasant ave. 15

FOR SALE—FOUR-GALLON JERSEY JUST fresh, one Jersey Durham, giving 2 gallons now; will be fresh in 3 months, then gives 6 gallons; will sell cheap or trade for fat cattle. 1134 WEST 21ST ST. Phone West 1172. 15

FOR SALE—CHEAP, TEAM HORSES AND harness, light two-horse express wagon; sell cheap; divide to suit. 946 SAN PEDRO ST. 15

FOR SALE—SMALL BAY MARE AND HARness, with small buggy or large one; all for $50. 855 WEST 3D ST. 15

FOR SALE—FINE TEAM OF ALL-PURpose horses, 6 years old, weight 2500 lbs.; sound and true; also one horse, weight 1000 lbs.; gentle for family use. Call 739 WEST 8TH ST. 15

FOR SALE—HORSE, BRIGHT BAY, ABOUT 8 years old, weight 1100 lbs.; good driver and gentle. 521 EAST 29TH ST. 15

FOR SALE—ONE LARGE WORK HORSE, one black buggy horse. Apply 1234 MYRTLE AVE. 15

FOR SALE—A FINE LITTLE RIDING mare for children; a large team of horses, 1600 lbs.; other horses, wagons and harness. 2675 BOYLSTON ST. 15

FOR SALE OR EXCHANGE—A JERSEY Guernsey cow; very large; 3 years old; fresh in December, TEMPLE 1068. 15

FOR SALE — BEAUTIFUL 7-YEAR-OLD dark bay driving horse; 1050 lbs., safe for lady; sell cheap, at 854 NEW HAMPSHIRE. 15

FOR SALE—BIG BROWN HORSE, HARness and express wagon; just back from Yosemite; no more use for them; sell half price; come and see. 126 E. AVE. 26TH. 15

FOR SALE—SORREL MARE 4 YEARS OLD, buggy and harness; must be sold; can be seen after noon; $125 takes the outfit. 421 ALPINE ST. 15

FOR SALE—$65, SOUND, GENTLE HORSE, weight 950 lbs.; good driver and gentle to ride for lady; city broke; stand with weight; must sell soon. 1704 S. MAIN ST. 15

FOR SALE — GOOD SOUND BLOCKY built horse 5 years old; sound, gentle, work single or double; city broke; stand with weight; weight 1100 lbs.; price $125. 1704 S. MAIN ST. 15

FOR SALE—TWO CHEAP HORSES AND buggy; weight 1000 lbs.; this is fresh, sound and good driver, gentle; $35; white mare, weight 900 lbs., gentle to ride and drive and sound; $35. 1704 S. MAIN ST. 15

FOR SALE — NICE DRIVING HORSE, weight 1100 lbs.; 6 years old, city broke and gentle; work single and double, and good free driver; I am going away; must sell at once; if you want a bargain call soon. 1704 S. MAIN ST. 15

FOR SALE—ONE EXTRA HIGH CLASS saddle horse; also driver. Apply ROBT. L. HUGHES, Sunset Stables, Hollywood. 15

FOR SALE—JERSEY DURHAM COW, GIVing three gallons rich milk; will be fresh in February; will be sold cheap. Phone TEMPLE 1064. 1141

Classified Liners.

LIVE STOCK WANTED—
Of Various Kinds.

WANTED—WE WANT POULTRY AND EGGS, SHIPMENTS. Send your poultry and eggs to the buyer who guarantees you FULL WEIGHT and TOP PRICES; also your MONEY on the way, NOT LATER than day following receipt of stock. Coops returned promptly by express, charges prepaid, insuring safe return to shippers. Consignments and correspondence solicited. Make shipments by EXPRESS ONLY.
YOUNG'S MARKET CO., (Inc.)
450 South Broadway.

WANTED—A YOUNG FAMILY HORSE, weight 1150 to 1250 lbs., safe sound and a good traveler, worth from $150 to $200, also harness and runabout or phaeton. Must be in good condition. Give particulars and price. Address B, box 85, TIMES OFFICE. 15

WANTED—WE ARE THE LARGEST HANDLERS of local live poultry in Los Angeles; we pay cash and will purchase any quantity; get our quotations on poultry, butter and eggs. ALLAWAY & LAYTON CO., 607 E. 3rd st.

WANTED—TO PURCHASE GOOD TEAM OF work horses for farm work; will pay from $200 to $300 in $50 a month payments; can furnish best of references and security. Address A, box 182, TIMES OFFICE. 15

WANTED—TO RENT GOOD TEAM OF horses, suitable for farming; will keep same for the winter if satisfactory. Can furnish best of references. Call or address CHAS. M. REID, 309 Tobeman st. 15

WANTED—FOR GROCERY, LIGHT HORSE and delivery wagon, no cripples or traders' stock, must be cheap for cash. PHONE [illegible]. 15

WANTED—SMALL TEAM OF MULES, WT. about 900 lbs. each; must be gentle and cheap for cash. Apply at 3222 PASADENA AVE., city. 15

WANTED — TEAM AND CAMP WAGON, suitable for prospecting; must be in good condition. Address W, box 99, TIMES OFFICE.

WANTED—TWO GOOD 1300-LB. HORSES IN exchange for slightly used Standard piano; good Oldsmobile, $150 buys clear lot. Address X, box 197, TIMES OFFICE. 15

WANTED—3 GOOD WORK HORSES. WOODWARD, 606 S. Hill. Also have some good property to trade for horses, light spring wagons.

WANTED—WE WILL PAY PART CASH and part trade for thoroughly good driving mare, runabout and harness; do not show us any other. WISLER, MOORE & CO., 319 S. Hill st.

WANTED — TO PURCHASE TEAM OF young mustangs; must be good travelers, sound and well broke. Address A, box 138, TIMES OFFICE. 15

WANTED — SADDLE AND HARNESS horses to train; best of references. ROBT. L. HUGHES, Sunset Stables, Hollywood.

WANTED—ALL KINDS OF GOATS AND sheep, young and old. MORGAN, box corner of Echo Park and Taylor sts. 15

WANTED—GOOD DRIVING HORSE. NATIONAL LUMBER CO., 21st and Alameda sts. 15

WANTED — TO BUY OR TRADE FOR team of work horses. WOODWARD, 6th and Hill. 15

LIVE STOCK EXCHANGE—
What Have You?

FOR EXCHANGE—WANTED TO TRADE large horse, 5 years old, weight 1450, for 2 small horses for delivery wagon. Rear 969 SAN PEDRO ST., mornings.

FOR EXCHANGE—TWO GOOD 7-YEAR-OLD horses; want good rubber-tire buggy or cow. 3720 TEMPLE. Cars to end; first house west. 15

FOR EXCHANGE—EQUITY IN GOOD LOTS, 5-cent fare, for a good team of horses or mules. Address ELIES DAVIES, P. O. box 1717, University. 15

FOR EXCHANGE—BUGGY AND SPAVINED horse for bees, poultry or what have you? Address A, box 22, TIMES OFFICE. 15

LOST, FOUND, STRAYED—
And Stolen.

LOST—REWARD FOR RETURN OR INformation leading to the recovery of a light tan colored collie dog with full white ruff and pointed ears; year old and name "Don." Address 728 ARROYO DRIVE, Pasadena ave. Home phone 2202.

LOST—LADY'S GOLD WATCH AND FOB, between Redondo and Ocean Park; initials fob, J. MacB. Inscription in watch, Emma from Mama. $10 reward. Address box 663, PASADENA. 15

LOST—A SMALL AUTOMATIC RIFLE, without stock, between north of Sawtelle and Los Angeles. A reasonable reward will be paid for its recovery at 447 S. DALY ST., Los Angeles. 15

LOST—ON SANTA ANA CAR AT HUNTington depot, lady's black leather handbag containing gold watch, two silver dollars and handkerchiefs; reward. DR. PACKARD, 702 S. Spring. 15

LOST—ONE RED POCKET ACCOUNT book, Friday afternoon, with name inside and address. Please return to C. G. EGBERT 303 Buena Vista. Suitable reward given (Phone A2004. 15

LOST — ONE SORREL HORSE, BLAZE face, hind feet white; age about 5 years; weight about 1050 lbs. QUONO MINO CO., Quon Jee, Studebaker, Cal. Reward $10. 15

LOST—SMALL PURSE CONTAINING $8 and $10 gold pieces, $2 bill and about $5 in silver. Finder address Y, box 182, TIMES OFFICE. Keep the $5. 15

LOST—STAR AND CRESCENT L. A. H. S. gold pin of 1897 with initials M. E. W. on 1 side. Return to BURKE BROS., 453 S. Spring and receive reward. 15

LOST—FRIDAY, SEPTEMBER 12, P.M., double lens gold glasses, on downtown streets or in P.O. Return to DALY'S CAFE. Second and Hill. Reward. 15

LOST—GOLD CROSS, EITHER ON 9TH ST. car or getting off of car at Third and Spring. Liberal reward offered. Address A, box 117, TIMES OFFICE. 20

LOST—ONE FAWN COLORED JERSEY cow, chain attached to halter on neck. Phone South 3127, or return to 409 EAST 46TH. 15

LOST—ELK TOOTH CHARM, GOLD, WITH diamond. Return to CLARK & CO., 301 Security Bldg. Phones F7151, Main 6062. Reward.

LOST—ON ROAD BETWEEN LOS ANGEles and Ocean Park, Thursday, a gold-tipped back comb. Return to 159 E. 29TH ST. and receive reward. 15

LOST—ON DEL. REY CAR SEPT 7, SUIT case. Return 300 N. Los Angeles st. receive reward. Address Z, box 136, TIMES OFFICE. 15

LOST—ONE SILK WAIST ON E. FIRST, near Central ave., Saturday afternoon. Finder well rewarded. PHONE BOYLE 1234. 15

LOST—CUFF OFF OF LIGHT OPERA COAT between Mason opera house and Times building. Ring MAIN 5865. 15

LOST—ON 16TH ST., BETWEEN BURLINGton and Flower, a volume of Maeterlinck. Call up B1441, or WEST 1766. 15

STRAYED OR STOLEN — DARK BAY horse, knee sprung. Return to 125 PRINCE ST., East Los Angeles. 15

LOST—ON WEST PICO ST. BOTTOM OF brass auto lamp. Return to 1701 HOBART BLVD., Phone 24597. 15

LOST—SMALL FEMALE IRISH TERRIER. Answers name of Monkey. Return to 521 E. RUTH ST. and receive reward. 15

LOST—BRINDLE AND WHITE BULL TERrier. Return to 1919 WARNER ST. and receive reward.

LOST—FUR ON CENTRAL AVE. BETWEEN 29th and 30th. Thursday evening. Finder call SOUTH 3125. 15

MONEY TO LOAN—
In Sums to Suit.

$50,000 TO LOAN—DIAMONDS A SPECIALty; rates reasonable; strictly confidential. SCHEPPE, suite 25, 444 S. Bdway. P6617.

H. W. POINDEXTER, 409 WILCOX BLDG., loans money on real estate, stocks and bonds. Building loans a specialty.

WE LOAN MONEY ON SALARIES, REAL estate, hotels, rooming-houses. RELIABLE LOAN CO., 534 Citizens' Nat. Bank Bldg.

MONEY TO LOAN ON CITY OR COUNTRY real estate; any amount if security is good. HALL, 327 Albany st., Los Angeles. 15

SALARIED PEOPLE'S LOAN CO., 204 H. W. Hellman Bldg. Lowest interest rates. Notes bought. Phones Main 1966; A2659.

TO LOAN—PRIVATE MONEY TO LOAN, $1250, 7 per cent. net; no commission. Address Y, box 34, TIMES OFFICE. 15

LARGE AND SMALL LOANS AT CURRENT rates on Los Angeles real estate. CHARLES A. TAIT, 121 W. 3rd st.

TO LOAN—$400 PRIVATE MONEY ON REAL estate. MRS. PATTERSON, 341½ South Spring. Room 1. Phone Broadway 2252. 15

TO LOAN—PLENTY OF CHEAP MONEY on good security. HINSHALL, 705 Los Angeles Trust Bldg., 2nd and Spring sts. 15

I HAVE SOME PRIVATE MONEY TO LOAN on good security. PHONE HOME Front. 15

PRIVATE MONEY. NO RED TAPE. ANY amount of good security. M. M. DAVIDSON & SON, 204-6 Wilcox Bldg. 17

TO LOAN—PRIVATE PARTY WILL LOAN money on furniture at reasonable rates. Address B, box 1, TIMES OFFICE. 15

TO LOAN—MONEY, WILL BUY FIRST-class mortgages. 204½ W. THIRD ST., Room 2. Phone A3115.

HAVE A FEW THOUSAND DOLLARS TO loan on good security. Low rates. Address A, box 25, TIMES OFFICE.

TO LOAN—$4000 AT 8 PER CENT. WANT 2 per cent. value. P. B. CROSS, 407 O. T. Johnson Bldg. 15

$5,000 AT 7 PER CENT., 3 YEARS, FOR quick loan. Address Z, box 63, TIMES OFFICE. 15

MONEY TO LOAN—
In Sums to Suit.

ARE YOU IN A BAD FIX?
If you are in need of money, want it right away and do not know where you are to get it, you are in a bad fix. No necessity, however, for your being in that position, as long as we are here. We will loan you the money you need from 10 up on your FURNITURE, PIANO, HORSES, WAGONS or other personal property, without removing them from your possession.
We charge you a reasonable rate of interest and arrange the matter quickly and without publicity. Fair, dealings, open and above-board methods is our motto, every time. Open 8 a.m. to 6 p.m. Monday and Saturday evenings until 8 p.m.
FIDELITY LOAN CO.,
529 MASON BLDG.,
S.E. corner Fourth and Broadway.
Phones F7411, Bdwy. 5171.

MONEY TO LOAN—
MONEY TO LOAN ON FIRST-CLASS, CLOSE-IN, IMPROVED REAL ESTATE.
BRYAN & BRADFORD,
118 W. 4TH ST.
R. P. BRYAN. L. T. BRADFORD.

WE BUY NOTES, MORTGAGES, TRUST deeds, leases, real estate contracts, rentals, life insurance policies and all kinds of commercial paper; we make loans in large and small amounts for long or short time, secured by first and second mortgages on real estate, listed stocks, life insurance policies or any good security.
Money furnished the day application for loan is made.
NOURSE & CO., 202-204 L. A. Trust Bldg., corner 2nd and Spring sts.

TO LOAN—
BUILDERS, ATTENTION.
If you can use good clear lots at bargain prices, we can sell your mortgages or contracts, without you discounting them one cent. We can handle loans of from $500 to $50,000.
METZLER INVESTMENT CO.,
401-402 Stimson Block. 15

SALARIED PEOPLE'S FRIEND.
WE LOAN TO THE WORKINGMAN.
RATES THE LOWEST.
PAY BACK TO SUIT YOURSELF.
WE CHARGE FOR TIME YOU KEEP IT.
THE STATE LOAN CO.,
612 GROSSE BLDG., Sixth and Spring sts.
Open 8:30 to 6 p.m. Monday, Wednesday and Saturday, till 8 p.m.

MONEY TO LOAN ON REAL ESTATE, STOCKS AND BONDS NEGOTIATED. SEE J. B. BARRETT, WITH W. I. HOLLINGSWORTH & CO., 314-316 WILCOX BLDG.

DO YOU NEED MONEY?
WE loan on "SALARIES" strictly.
All business confidential and courteous treatment to all. Money costs you just for time in your hands. Rates lower than the lowest.
THE NATIONAL LOAN CO.,
319-320 Bryson Bldg., 2d and Spring sts.
Open 8:30 to 6 p.m., Mon., Wed. and Saturday till 8 p.m.

$1,000,000 TO LOAN ON REAL ESTATE 5 to 7 per cent. net interest.
No delays. No red tape. Any sum desired. Cash for mortgages and deeds of trust. Large city loans a specialty. Ranch loans solicited.
MATTHEWS & MATTHEWS,
505 Douglas Bldg., cor Third and Spring.

MONEY LOANED ON DIAMONDS AND jewelry. Room 416 O. T. JOHNSON BLDG., 4th and Broadway. Large, conservative loans made at low as 2 per cent. Call and get terms, which you will find to be best in town, as we will lend you more money for the same interest, or the same money for less interest.

TO LOAN—MONEY LOANED TO SALARIED people just on your own name; no other security necessary; don't borrow until you see me; my system is the best for railroad men, clerks, bookkeepers, street car men, and all others employed; business strictly confidential. NEWTON, 725 O. T. Johnson Bldg.

TO LOAN — WE LOAN YOU MONEY ON your furniture, diamonds, salary or other personal property; large loans on rooming and apartment houses a specialty; new methods, fair dealing. Main 8127; A2265. Room 6 ORPHEUM THEATER BLDG. Southern California Security Co.

TO LOAN—PRIVATE MONEY TO LOAN ON real estate, long or short term; applications, accompanied by abstracts showing perfect title to property and acceptable margin on valuation, can be filled on short notice. Real estate mortgages bought. G. G. LAWRENCE, 434 Pac. Elec. Bldg.

WE MAKE A 60 PER CENT. BUILDING loan and are practical builders.
MILWAUKEE BUILDING CO.,
MILWAUKEE BUILDING CO.,
MILWAUKEE BUILDING CO.
Phones Main 6734. 328 W. First st.
Home A5167.

TO LOAN—
$1000 TO $100,000 ON REAL ESTATE. 6 to 7 per cent. interest.
Also building loans.
ROBT. MITCHELL CO., 313 W. Third st., La Grand Botts, Mgr. Loan Department.

MONEY LOANED ON DIAMONDS, JEWelry, mortgages, contracts, etc., on furniture, live stock, etc., without removal; loan more money; lowest rates, prompt, private, reliable. REID & CO., 145 S. Broadway, room 125. Phones A1936, Bdwy. 2566.

$250,000 TO LOAN ON CHATTELS—
WATSON'S QUICK LOANS.
Generous loans on furniture, pianos, live stock, diamonds, real estate contracts, personal property. Easy terms. Confidential. Phone 2790. WATSON, 322 Trust Bldg.

TO LOAN—SEE MITCHELL IF YOU WANT real estate loan, and save time; plenty of money on hand, any amount; square dealings; interest prevailing rate; mortgages and trust deeds bought. 430 CITIZENS' NATIONAL BANK BLDG., 3rd and Main. Phone A5644.

MONEY LOANED ON INSIDE REAL ESTate or on bungalows in amounts of about $1500; deals closed immediately.
CARLETON R. BAMBRIDGE,
511 Laughlin Bldg.
Phones A3187, Main 195. 15

QUICK LOANS ON FURNITURE, PIANOS, diamonds, live stock, real estate, contracts, mortgages, your salary, or any good security; low rates, easy terms; confidential. ROSS & CO., 900 L. A. Trust Bldg., corner Second and Spring. A2261, Main 3541.

DON'T BORROW TROUBLE. BORROW money on their note without mortgage, or indorser, confidential. CHERRY, 411 O. T. Johnson Bldg., corner 4th and Broadway.

MONEY LOANED ON FIRST AND SECond mortgages, contracts, diamonds and other securities.
MECHANICS' LOAN CO.,
426 Bradbury Bldg.

MONEY TO LOAN—MONEY ON SALARIES, diamonds, furniture, pianos, live stock. Courteous treatment, easy payments, private, confidential, responsible. G. H. MARSHALL, 209½ S. Broadway. Room 2. A4575.

"IF YOU ARE PAYING A HIGH RATE OF interest on diamonds and jewelry, responsible party will take up your loans at 5 per cent.; pawn tickets bought; private money. 238 S. BROADWAY, Room 232.

MONEY TO LOAN—
$200 to $250,000 to loan on real estate and other good securities at current rates. Established 1886. LEE A. M'CONNELL & CO., 144 S. Broadway.

ABSOLUTELY CONFIDENTIAL. WE LOAN on diamonds, watches, etc. More money at lower rates than anyone. Private room for ladies. JEWELRY LOAN CO., 233½ South Spring, room 12.

MONEY TO LOAN—SALARY LOANS—
Your name is security to us; transactions strictly confidential. WESTERN LOAN CO., 204 Bradbury Bldg., 4th and Broadway. Main 4723, F1949.

WE HAVE MONEY TO LOAN ON GILTedge close-in property. If security is satisfactory, can close deals quickly. H. A. ROWAN & CO., 700 H. W. Hellman Bldg.

MONEY LOANED SALARIED PEOPLE and others without security; easy payments, lowest business in 60 principal cities. TOLMAN, 430 Mason Bldg., Broadway and 4th.

MONEY LOANED ON DIAMONDS, WATCHes, jewelry. We loan you more money, less interest, hold your goods longer than any one. Tickets issued. LEE BROS., 108 S. Main st.

MONEY LOANED SALARIED PEOPLE without security; notes bought; loans on stocks, bonds and warrants. TRADERS' EXCHANGE, 221 Bryson Bldg. Phone Main 4049.

MONEY TO LOAN ON REAL ESTATE. Large amounts at 6 per cent. C. A. SUMNER & CO., 214 L. A. Trust Bldg., corner 2d and Spring sts. Main 662, A3622.

SALARIED PEOPLE ACCOMMODATED ON note without interest; no red tape; confidential. WEST COAST EXCHANGE, 419 Henne Bldg., 122 W. Third st.

MONEY TO LOAN IN SUMS TO SUIT. Building loans a specialty. COLONIAL MORTGAGE & TRUST COMPANY, 519 H. W. Hellman Bldg.

TO LOAN—I WILL BUY YOUR MORTGAGE or trust deed note. See me at once; no delay. J. BURRIS MITCHELL, Broker, 412 Douglas Bldg.

MONEY TO LOAN—
In Sums to Suit.

MONEY TO LOAN—
IN SUMS TO SUIT.
MONEY LOANED ON FIRST MORTGAGE.
We make 5-year loans at 7 per cent.; prompt appraisement and liberal valuations.
Also mortgages bought.
JONES & RYDER LAND CO.,
238 W. Third Street.
Tel. Private Exchange 222. 15

MONEY—QUICK MONEY
TO LOAN ON FURNITURE, PIANOS, ETC.; NO PUBLICITY OR BOTHER; MONEY READY SAME DAY; EASY TERMS; LONG TIME AS WANTED OR CAN REPAY ALL OR PART ANY TIME REDUCING INTEREST.
CLARK & CO.,
261 SECURITY BLDG., COR. 6TH AND SPRING ST. PHONES—F1251, MAIN 905.

$50,000 TO LOAN ON CHATTELS—
WATSON'S QUICK LOANS.
Generous loans on furniture, pianos, live stock, diagnosis, real estate contracts, personal property. Easy terms. Confidential. WATSON, 322 Trust Bldg. Phone 2790. 20

TO LOAN—
Going to build?
Talk with WATSON.
I make straight building loans, generous ones, at lowest interest rates.
WATSON, 322 Trust Bldg., Phone 2790. 15

$500,000 TO LOAN ON REAL ESTATE—
Quick loans. Any sum desired. No red tape. Lowest rates of interest.
Building loans a specialty.
WATSON, 322 Trust Bldg. Phone 2790. 15

MONEY TO LOAN—ON
GILT-EDGE LOS ANGELES REALTY AT REASONABLE RATES.
MR. KOE,
WRIGHT & CALLENDER CO.,
319 S. HILL ST. 15

MONEY TO LOAN—
We have some choice 7 per cent. mortgages on improved property for sale. We also make loans at 7 per cent. on improved. WISLER, MOORE & CO., 319 South Hill st. 15

MONEY TO LOAN—MONEY ON SALARIES, diamonds, furniture, pianos, live stock. Courteous treatment, easy payments, private, confidential, responsible. G. H. MARSHALL, 209½ S. Broadway. Room 2. A4575. 20

I HAVE ON HAND THE FOLLOWING sums to loan on close-in improved real estate at 7 and 8 per cent., $6000, $7500, $8000, $9000, $10,000. MITCHEL, 439 Citizens' National Bank. 'Phone A5644.

MONEY TO LOAN—ANY AMOUNT OVER $500. Private money. No delay. City or country. Current rates.
MOYER & GILBERT, 612 Frost Bldg., 15 Both 'phones. Second and Broadway.

MONEY TO LOAN BY PRIVATE PARTY, city or ranch property; no loan taken less than 8 per cent., 1 year or more; give full particulars and telephone number. Address A, box 29, TIMES OFFICE. 15

TO LOAN—MONEY IN SUMS OF $100, $200, $300 up to $3000 amounts at lowest rates; no delays; also mortgages bought. GEORGE TAYLOR, 317 Byrne Bldg., 3rd and Broadway. 15

MONEY TO LOAN—
$1000 private money to loan on good real estate security at 7 per cent.
FRANK A. WEITZEL & CO., 202 Currier Bldg. 15

TO LOAN—WANTED A FEW HUNDRED dollars and a white man to go halvers with me in buying a hardware stock. Address P. O. BOX 764.

TO LOAN—WILL LOAN $10,000 ON FIRST mortgages city property in sums of $1000 or more, at 8 per cent. Address B, box 19, TIMES OFFICE. 15

TO LOAN—$1000 OR $500 FOR ONE OR three years at 8 per cent, on good city property. KERR & MORRISON, 214 Frost Bldg. 15

TO LOAN—
$1000; want good security, 8250 also, on real estate.
J. H. FLETCHER, 138 S. Broadway. 15

MONEY TO LOAN—I AM NOW LOANING out private estate money, small and large amounts; reasonable interest. Address Z, box 88, TIMES OFFICE. 15

TO LOAN—PRIVATE PARTY WILL LOAN money on diamonds; will purchase bargains; strictly confidential. Address 916 CARONDOLET ST., $1225.

TO LOAN — $15000 PRIVATE MONEY TO loan on real estate for one to three years, at 7 per cent. A. CALDWELL, 220 S. Hill street. 15

MONEY TO LOAN—
$2000 to $5000 on improved city real estate.
ALLISON, BARLOW, 213 South Broadway, Room 154.

MONEY TO LOAN—$3000 AND $1200 ON first mortgage, city property; owner; no commission. 'Phone B1155. 2504 BRIGHTON. 15

TO LOAN — $100,000, CITY OR COUNTRY. Current rates. No delay. Private money. Home A3827. MOYER & GILBERT, Main 5474. 612 Frost Bldg.

WILSON-PATTEE CO., 402 UNION TRUST Bldg., 3258 Main or F. loan on improved real estate and buy and sell real estate mortgages.

SALARY LOANS — LADIES OR GENTLEmen. CONFIDENTIAL, EASY PAYMENTS. STANDARD LOAN CO., 205 HENNE BLDG.

TO LOAN—PRIVATE MONEY, 6 AND 7 per cent. LOCKHART & SON, 339 W. First street.

J. MARION BROOKS (ex-U. S. Atty.) offers ex-tra, Lots of money. Notary. 142 S. B'dway, room 125. Phones A1936, Bdwy. 2566.

MONEY TO LOAN ON REAL ESTATE. TRUE & CLARK, 607 H. W. Hellman Bldg.

MONEY LOANED, CONTRACTS AND MORTgages bought. A. M'CALL, 214 Bullard Blk.

H. S. SPARKS WILL BUY OR LOAN ON your diamonds. 402 CURRIER BLDG.

MONEY WANTED—
On Collaterals.

WANTED—$15,000. I WANT TO BORROW $15,000, 7 PER CENT. NET ON $25,000 MODERN APARTMENT HOUSE IN SOUTHWEST. ADDRESS Z, BOX 99, TIMES OFFICE. 15

WANTED—$1800, ON EAST FIRST ST., business property, gilt edge security. BARGAIN REALTY CO., 200 L. A. Trust Bldg., 2nd and Spring. A7201; Main 2541.

WANTED—A LOAN OF $200 ON TWO GOOD lots, 40 minutes from Courthouse; will give any reasonable rate of interest. Address Y, box 138, TIMES OFFICE. 15

WANTED—$1500 AT 7 PER CENT. ON EXcellent close-in security. BARGAIN REALTY CO., 200 L. A. Trust Bldg., Second and Spring. A7201, Main 2541.

WANTED TO BORROW $3000 ON 1907 ORange st. residence, value $7500; lot 50x150. JOSEPH REED CO., 532-5 Germain Bldg. Tel. A7307, Main 6462. 15

WANTED—WONDERFUL NEW DISCOVery, power, light, heat, cost insignificant; worth millions; will pay liberally for money to exploit; good security. Address B, box 19, TIMES OFFICE. 15

WANTED—$2500, 7 PER CENT, WEST 33RD near Grand ave., large modern 9 room house; 68 foot lot, value $6500. ROBERT MITCHELL CO., 313 Collins Bldg., 313 W. Third st. 15

WANTED—MONEY, $1500, 10 ACRES NEAR Palms, valued at $10,000; also $3000 on new 8-room house, S.W. WM. N. HOLWAY, 211 Grant Bldg. A1939. 15

WANTED — LOAN AT ONCE, $40 FOR 3 months, at 6 per cent. monthly, on household furniture; will pay commission. Call today, 1777 W. 8TH ST. B2257. 15

WANTED—$1800, 8 PER CENT., UPON 1871 E. Adams street seven rooms, corner lot, valued $4200. SIDDALL, 207 Copp Bldg. Agents $25 commission. 15

WANTED—$1250 FOR 3 YEARS AT 7 PER cent.; also larger amounts. SMITH, 420 Citizens' National Bank Bldg., Third and Main sts. A5644. 16

WANTED—$1500 FOR 2 YEARS ON CLOSEin industrial at 8 per cent., rented for $50 per month. Address 1142 EAST 46TH ST. Phone South 980. 15

WANTED—
$12,000 on fine corner, Grand ave., $31,000. $2000 on Towne ave. property, $7000.
M. M. DAVISON & SON, 204-206 Wilcox Bldg. 15

WANTED—TO BORROW $4000 ON 4 ROOM bungalow, ust completed, northwest, lot 50x150, will give 8 per cent. HOME PHONE F3821.

WANTED—$1200, 3 YEARS, 7 PER CENT., on new, modern 5-room cottage, West Side; large lot. JOS. E. DAVIS, 818 Pay Bldg. A2105.

WANTED—I WANT $40,000 ON VERY LARGE INCOME BUSINESS CORNER NEAR IN, SOUTHWEST. ADDRESS Z, BOX 99, TIMES OFFICE. 15

WANTED—LOAN OF $4000 AT 8 PER CENT. net for 3 years on close-in corner lots; gilt-edge, value $12,000. Address B, box 7, TIMES OFFICE. 15

WANTED—TO BORROW $1500 AT 7 PER cent. interest for 2 years, on $3500 city residence. CREAGER, 434 Chamber of Commerce.

WANTED—MONEY TO PROMOTE WONderful invention; will be worth millions; 100 per cent. guaranteed first year. 234 MASON BLDG. F6295; Main 1728. 15

WANTED—$3000, 6 PER CENT. NET INTEREST, on 3 houses, rented $45, value $7000. SIDDALL, 207 Copp Bldg., agents $50 commission. 15

WANTED—$10,000 TO $20,000 FOR PLEDGES and stock of prominent pawn shop, owner compelled to retire. Address A, box 138, TIMES OFFICE.

WANTED—$600 LOAN ON CLOSE-IN PROPerty worth $15,000. Address B, box 91, TIMES OFFICE. 15

MONEY WANTED—
On Collaterals.

WANTED—MONEY.
$600—2 years, 8 per cent. net, quarterly, secured by 50 foot lot and good house on Townsend street, just north of East First street, value $1200.

$600—2 years, 8 per cent. net, quarterly, secured by fine residence lot on 50th street, near Vermont avenue, value $900.

$650—2 years, 10 per cent. net, quarterly, secured by good lot in Glendale, 266x331x133 feet, corner of Central and Park, value $1400.

$600—6 months, 9 per cent. net, quarterly, secured by 5 room house and lot, 50x150 on Sierra street, just north of Downey avenue and Pritchard, value $1400.

$1200—2 years, 8 per cent. net, quarterly, secured by new modern 6 room cottage, East Third street, near Fresno, Boyle Heights, value $2400.

$1500—For sale, first mortgage, face value $1,400, discount $125, payable $25 per month; including interest at 7 per cent. net, secured by lot 50x150 and fine 7 room residence on West 23rd st., near Arlington avenue, value $4000.

$1200—2 years, 8 per cent., net, quarterly, secured by new, modern well built residence of 6 rooms, on South Mathews street, just south of Fourth street, Boyle Heights, value $4000.

$1200—3 years, 8 per cent. net, quarterly, secured by new, 6 room modern residence and three lots, 253x150, in Huntington Park, at corner Clarendon and Rugby, value $3500.

$2000—3 years, 8 per cent. net, quarterly, secured by fine 6 room bungalow, beamed ceilings, hardwood floors, and lot 50x200 on corner on car line, in South Park, Holywood, 1 block from Western avenue and Santa Monica avenue, value $4000.

$2000—2 years, 8 per cent. net, quarterly, secured by 8 room new, modern house and lot, 50x150 on East Avenue 66, value $3500.

$6000—3 years, 8 per cent. net, quarterly, secured by first mortgage on plat of ground, 198x315, and having on it hotel building, now occupied by owner, 40 rooms, the property lying between the Salt Lake and Santa Fe railroad stations, Riverside, value $25,000. 1 per cent. bonus to money agent making loan.

$18,000—3, 4 or 5 years, 6 per cent. net, quarterly, secured by 450 acres of fine orange land, partly improved, $16,000 worth of buildings, within city of Riverside, gates canal water, value $30,000.
MATTHEWS & MATTHEWS, 505 Douglas Bldg. 14

WANTED—MONEY—
I HAVE A CLIENT WHO WISHES TO BORROW $40,000 FOR TWO YEARS UPON A HIGHLY IMPROVED SUBDIVISION ON WHICH THE SELLING PRICE IS $1000 TO $2500 PER LOT.
THIS LOAN IS ONLY $700 ON EACH LOT.
PROPERTY LOCATED ON STREET CAR LINE HAVING FIVE-CENT FARE.
LIBERAL RATE OF INTEREST PAID.
H. J. WOOLLACOTT & SON,
INVESTMENT BANKERS,
407-410 LANKERSHIM BLDG.
A2841. MAIN 4498. 15

WANTED—MONEY.
$16,000
For 3 or 5 years
6 per cent., semi-annual interest.
Secured by first mortgage on
$45,000
ranch, which is increasing in value at a rapid rate, as improvements are being made continually. Party wishing loan is a man of property and wealth, and entirely reliable.
CLARENCE M. TAGGART,
903-4-5 Security Bldg.,
Southeast corner of 5th and Spring. 15

WANTED—MONEY.
$11,000 WANTED, 2 YEARS AT 7 PER CENT. NEW, IMPROVED PROPERTY VALUED $22,000. THIS IS A GOOD CLEAN LOAN. SEE MR. BOYDEN,
MINES & PARISH,
315 SOUTH HILL ST.

WANTED—
Some Good Loans at 8 Per Cent.
$700—On property worth $2500.
$300—On lot worth $1000.
$800—On property worth $2500.
$1000—On lots worth $2000.
$800—On house and lot worth $2200.
$950—On good property worth $3200.
M. M. DAVISON & SON, 204-206 Wilcox Bldg. 15

RESPONSIBLE CONCERN WITH MOST VALUABLE CONTRACT WISHES TO ASSOCIATE PARTY WITH FROM $25,000 TO $50,000 IN CASH AND CREDITS. ADDRESS BUSINESS, BOX 36, TIMES OFFICE. 15

WANTED — I WILL GIVE THE USE OF my five-room modern cottage, for the use of $1000 for one year; I need the money in my business; this house is on a good street in the Southwest. I have $1200 equity in this property. Address Z, box 96, TIMES OFFICE. 15

WANTED—LADY DESIRES LOAN $2000 TO $5000, secured by 450 acres of fine orange land, partly improved, $16,000 worth of buildings, within city of Riverside, gates canal water, value $30,000.
MATTHEWS & MATTHEWS, 505 Douglas Bldg. 14

WANTED—MONEY—
$2500, 2 years, 7 per cent., gilt edge, improved, value $10,000.
FORBES REALTY CO.,
401-402 Laughlin Bldg.
A1188; Main 6241. 15

WANTED—I HAVE A GOOD REAL ESTate security of $5000, payable in five annual installments, bearing 6 per cent. net interest, which I will discount 25 per cent. for cash; this is worthy your prompt attention. Address H, box 74, TIMES OFFICE. 15

WANTED — $800 FROM PRIVATE PARTY for one year; will pay 10 per cent. If loan can be secured without delay; will give as security first mortgage on Manhattan Beach improved, worth $2500. Address P. O. BOX 275, Redondo Cal. 15

WANTED—TO BORROW $2000 ON FINEST foothill acreage in California for home, health and profit. Can make it worth 10 per cent. to lender; security double any city loan offered. Address B, box 122, TIMES OFFICE. 15

WANTED—$2500 ON MY HIGH-GRADE residence, lot 60x165 to 20-foot alley, valuation $12,000; 7 per cent., 3 years; will pay $100 commission to person furnishing loan this coming week only. Call Sunday, 439 EAST ADAMS ST. 15

WANTED—MONEY, $2000. HERE'S A gilt-edge loan. $2000 wanted on new two-story residence, security absolute; trust deed for three years, interest 7 per cent. net, payable quarterly. 'Phone 2790. WATSON, 322 Trust Bldg. 15

WANTED—WILL GIVE 2 PER CENT. PER month for $1500 for 6 months or longer; stock valued at $10,000 in large business concern as security; must have Monday sure. Address Y, box 140, TIMES OFFICE. 15

WANTED—TO BORROW $500 TO $2000 ON long or short time; will give liberal per cent., secured by chattel mortgage for five times amount of loan. Address A, box 194, TIMES OFFICE. 15

WANTED—$2200, BALANCE ON TWO CONtracts secured by deeds, offered for $2000 cash; $2300 is payable $55 monthly and 7 per cent. net interest. Address A, box 154, TIMES OFFICE. 15

WANTED—TO BORROW $2500 ON IMproved income property, at Long Beach, value $7500; insurance $4500; will pay 8 per cent. interest. E. W. SKINNER, 314 Chamber of Commerce. Phone A2753. Main 6965.

WANTED—$2000 TO $20,000, AND OFFER 12 per cent. net upon the amount invested in income cottages, we guarantee 15 per cent. and we collect rents. Agents $25 commission. SIDDALL REALTY CO., 207 Copp Bldg. 15

WANTED—$2000 LOAN ON GILT EDGE close in property, will use part of same to build addition. See house and owner at 267 S. BOYLSTON ST. 13

WANTED—TO BORROW $2500 ON RESIdence property in Los Angeles, value $6500. Address Y, box 194, TIMES OFFICE. 15

WANTED—$1400 FOR ONE YEAR ON A suburban property, worth $2800. Address Y, box 112, TIMES OFFICE. 15

WANTED—TO BORROW $500 ON GOOD suburban property, at 1 per cent. per month net. Address Z, box 63, TIMES OFFICE. 15

WANTED—$550 FOR 3003, 8 PER CENT. mortgage, on close-in lot, worth $2500. YOUNG & ADAMS, 254 S. Hill. 15

WANTED—MONEY, $2000, THREE YEARS, straight 7 per cent.; conservative; improved property. M. L. M'KEEVER, L.A.R.B. 15

WANTED—$500 TO $20,000 ON IMPROVED close-in city property. T. WIESENDANGER, room 311, 257 S. Broadway. 15

WANTED—TO BORROW $5000 ON $20,000 orange grove at Glendora, Cal. C. W. COMSTOCK, 254 S. Broadway. 15

WANTED — $7500, 3 YEARS, AT 7 PER cent., new first-class improvements, close in; fine location, $3850 MAIN or F. 15

WANTED—TO BORROW $1800, 3 YEARS, 7 per cent.; house and lot, cost $3000. HOME 'PHONE F2036. 15

WANTED—I WANT $700, 3 YEARS, 7 PER cent., good security. Address Y, box 136, TIMES OFFICE. 15

MONEY WANTED—
On Collaterals.

WANTED—MONEY.
$3000—2 years, 6 per cent., on 5-room cottage, worth $3800.
$1400—2 years, 8 per cent., on business corner, worth $2000.
$3000—2 years, 8 per cent., on 10-acre ranch, worth $6500.
$2000—3 years, 7 per cent., on new house, worth $4000.
$2750—1 years, 7 per cent., on Westlake home, worth $3850.
$4000—2 years, 8 per cent., on business property, worth $10,000.
$3000—3 years, 7 per cent., on flat building, worth $12,000.
$10,000—5 years, 7 per cent., on business corner, worth $30,000.
$30,000—6 months, 10 per cent. net, on hotel, worth $140,000.
MOYER & GILBERT, 612 Frost Bldg.
15 Both 'phones. Second and Broadway.

WANTED—$2700, 3 YEARS 7 PER CENT. $2500, 3 YEARS, 7 PER CENT. BOTH OF THESE GILT EDGE REAL ESTATE SECURITY.
SEE
MR. BOYDEN,
WITH
MINES & PARISH,
315 S. HILL ST.

WANTED—$20,000, 3 YEARS, 7 PER CENT., on choice Westlake income property, value $40,000.
$25,000—3 years, 7 per cent., on whole block, 232x129 to alley, on Central ave., near Pico st., value $80,000.
$1800—3 years, 8 per cent., on 4 lots 232x150, and modern 6 room house at Huntington Park, valued at $3000.
$1200—3 years at 8 per cent., on 7 room house, lot 50x167, near 39th and South Park ave., value $2500.
$700—2 years, 8 per cent., on modern 5 room house and choice lot at Sierra Madre, value $2500.
$2000—3 years, 7 per cent., on house and lot near 21st and Grand ave., value, $5000.
LOCKHART & SON, 339 West

TOCKS AND BONDS—
And Mortgages.

ER D'ALENE MINING AND MENT CO.
A. J. RICHARDSON,
Rooms 610-611-612 Chamber of Commerce Bldg.
LOS ANGELES, CAL.

handle all Coeur d'Alene stocks. ...necessary to go to Coeur d'Alene. ...the various stocks of the camp. ...are already interested in the ...interested we are in a position ...you any information which you ...and shall be pleased to hear ...us.

...formation for 1906 for Coeur d'A...

...made more money for ...mining investments ...than any other mining ...Angeles.

...ALL KNOW THAT THE ...ERALLY IS THOROUGHLY ...IN THE IDEA THAT THE ...TED IN MINES AS ALL MA... ...IS FAR TOO EXCITED ...ION IS RETURNED. ...L GRANT THAT THE ...ON IN MANY AND PROB... ...ORITY OF THE MINING ...S VERY, IN THE FIRST PLA... ...SON, I FEARLESSLY MA... ...EMENT THAT THE DIVI... ...PROFITS PAID IN ONE ...PENTIES—AND THAT TOO ...WITCHY SO LIMITED THAT ...HILE LONG, WITH WALL ...VER, WOULD CIRCUMSCRIBE ...ALL—WOULD THEY! AS AN ...EXCESS OF ALL EXPEC... ACTUAL DEVELOPMENT ...INTO EVERY MINING C... THIS ENTIRE MINING DIS... INCEPTION, COVERING A P... YEARS OR MORE.

...ARE NEARING THE VEIN ...

...OWFORM EXTENSION ...TERING MANY STRIN... ...ecessary tunnel in the ...ion Company is in 160 feet ...vein, extensive ...feet in ...ntered, containing values ...er and gold. The average ...ngers is $16 a ton, states ...ompany has a deposit ...ange of the company adjo... ...on the east and the ore is ...acter with the formation.

...ASH ASSAY ORE RECEIVED ...CENT STRIKE IN THE ... LEAD-SILVER PROPERTY ...e strike was made in the ...Leading ...ne southeast of Murray, Idaho, ...the Bear Top, which is a ...The Bear Top road, over ...ing mules, ...of the Idaho Lead-Silver ...was encountered in the ...large the ore body is ...rmation, but there is ten ...The ore is ...carries value in silver, lead ...assay returns on ...per cent. lead, making a total ...per ton. Sample No. 2 ...ounces silver and 21 ...making a total valuation of ...Samples of this ore have ...office, which we should ...for sale or trade through ...or buyers, are offered in ...ory Idaho Silver-Lead, when ...in fact adds ore to Idaho ...Great strike. Stock now ...cents."

...ERDE AT 15 CENTS A ...ork on this property ...very encouraging ...gratified to receive the ...the railroad with smelter ...essentials necessary to ...district. Leather Co. ...ASH Co., Mr. ...ment of any kind to sell ...COMMISSION. Mrs. R. ...Women's Mining & Stock ...

...MONDAY ONLY— ...ntucky; $125 takes dandy ...for almost new Leyden ...; must sell; $150; also ...ed to handle the ore of this ...fect is an important one to ...and emphasizes its great ...stock up, worth $150; also ...for $25; full demonstra...

...ARE NEARING THE VEIN ...

...ARE NEARING THE VEIN ...

...ARE NEARING THE VEIN

Classified Liners.

THINGS ON WHEELS—
All Sorts.

BUGGIES, PHAETONS, RUNABOUTS.

FOR SALE—TOP BUGGY, $35. F. W. SPARR, 114 E. Marnet st. Home 6035. 15

FOR SALE—GOOD SECOND-HAND OPEN buggy, $35. Call 1508 W. PICO ST. 15

FOR SALE—4 CHEAP BUGGIES AT YOUR price. 1340 E. 3RD ST. 15

COACHES, CARRIAGES, VICTORIAS.

FOR SALE—ONE MILLER HACK AND one Miller coupe, very cheap. 720 S. MAIN.

FOR SALE—$35; 2-SEATED CANOPY-TOP carriage, good condition. 1062 OAK ST. 15

WAGONS AND CARTS.

FOR SALE—
CHEAP,
SPRING WAGONS
AND
BUGGIES
AT
CUT RATES
ON
EASY PAYMENTS.
ECONOMY CARRIAGE CO.,
15 1412 S. MAIN.

FOR SALE—SEVERAL SPRING WAGONS and buggies, new and second-hand, including grocery, plumber's, contractor's, laundry, bakery, express and milk wagons, runabouts, coupes, carts, delivery buggies, etc.; for cash or on easy payments. Will trade, 1 or 2 of these for fire insurance. 1412 S. MAIN ST., L. A. 15

FOR SALE—¼ PLATFORM CANOPY-TOP, 2-seated wagon, good as new; 2-ton platform wagon, express, butcher and light wagons; steel and rubber-tired runabouts; harness, poles and shafts, all good goods; 736 S. LOS ANGELES ST. 15

FOR SALE—CAMP WAGON, MODERN IN every respect, used two trips; suitable for long trip; price $250 at 1127 MARYLAND ST., between 4th and 5th streets, 6 blocks west of Figueroa. L. A. Malbaum. 15

FOR SALE—A NEW HIGH-GRADE TOP delivery wagon; cost $185; 1-year-old gelding; weighs 1100 lbs.; good set harness. Closed out my confectionery business. Must be sold regardless of price. 311 E. 6TH ST. 15

FOR SALE—ONE 2-TON WAGON, SET OF double harness; also one 1-ton wagon and harness, cheap, $250 for the two. Call at 113 RIVERS ST., next to Evergreen. 15

FOR SALE—CHEAP, SPRING WAGONS, runabouts, light wagons, for cash or easy payments. CARRIAGE WRECKING CO., 252 E. 7th st. 15

FOR SALE — EXPRESS WAGON, HORSE and harness; all in fine condition; will sell half price; just back from camping trip; no use for them. 126 E. AVE. 28. 15

FOR SALE—CHEAP, SIDE ENTRANCE TO wagon and 1 laundry wagon. 232 E. 7TH ST. 15

FOR SALE — CANOPY-TOP SURREY IN good condition; will take half car in paper hanging or painting. BRYANT, 1242 W. 12th street. 15

FOR SALE—A GOOD CAMP WAGON, 1-ton, 4 tires, suitable for sand or mountain roads; very easy runner; will sell cheap. 208 W. PICO. Phone West 1180. 15

FOR SALE—CHEAP; HAND-MADE CONcord business buggy with canopy top; new; $150 to build; will sell $85. 1407 S. MAIN ST. 15

FOR SALE—CHEAP, STUDEBAKER EXpress wagon, 1¼-inch cut under, cost $140 new; will sell for $85. 1413 S. MAIN ST. 15

FOR SALE—FOUR PATENT DUMP WAGons and sheet steel bottom boxes, for sand, etc. Apply room 228 CORY BUILDING. 15

FOR SALE—A LIGHT 2-SPRING WAGON, suitable for delivery or grocery; price $85. PHONE SOUTH 3852. 15

FOR SALE—PATENT DUMP WAGONS, for sand, gravel, etc. Room 135, No. 228 W. 2ND ST. Main 1925. 15

FOR SALE—4 LAUNDRY WAGONS, $40, $60, $100. EMPIRE LAUNDRY STABLES, 225 S. San Pedro. 15

FOR SALE—BAKERY WAGON IN GOOD condition; very cheap. 1240 WOODLAWN AVE. 15

FOR SALE—ONE TOP WAGON, IN EXCELlent condition. 422 N. MAIN ST. 15

FOR SALE—GOOD EXPRESS WAGON AND harness, cheap. 737 CLANTON ST. 17

HARNESS AND SADDLES.

FOR SALE—ONE SET SECOND HAND double harness, fine condition. 29 PIERCE FURNITURE CO., 245 N. Spring. 15

MINING—

FOR SALE—COPPER PROSPECT IN NEVADA, NEAR RAILROAD; GOOD PROPERTY TO INCORPORATE; WILL TAKE HALF CASH, BALANCE IN STOCK. ADDRESS Z, BOX 67, TIMES OFFICE. 15

WANTED — TO MEET PARTY WITH CAPital to finance prospecting trip; have had ten years' experience in mining and prospecting; make date of meeting in first letter. Address X, box 127, TIMES OFFICE. 15

WANTED—POSITION, FOREMAN OR SUPerintendent of mine. States or Mexico. 25 years' experience; would like to interview company; strictly reliable man. Address Z, box 68, TIME OFFICE. 15

WANTED—TO EXCHANGE FOR REAL ESTate, three good undeveloped mining claims, well situated in proven belt at Searchlight; good stock proposition. Address A, box 125, TIMES OFFICE. 15

WANTED — THE SECRETARYSHIP OF A good mining company; have fine office, both phones, stenographer, etc. Will furnish reference and bond. W. S. WALKER, 208 Delta Bldg. 21

WANTED—SITUATION BY A FIRST-CLASS prospector, man and millwright; 10 years' experience installing operation; good on repairs. Address Y, box 40, TIMES OFFICE. 15

HAVE 6 CLAIMS, CLOSE IN, AT SEARCHlight, and company all formed; will turn over entire proposition for $2500, or trade for good automobile. Address Y, box 17, TIMES OFFICE. 15

WANTED—MANAGER FOR GOLD MINE and mill in Arizona; only parties with experience and credentials of highest need apply. G. A. GUENTHER, 623 I. W. Hellman Bldg. 15

FOR SALE—PLACER MINE, COARSE gold, plenty water, some improvements; might take part real estate; investigate. Address Z, box 167, TIMES OFFICE. 15

FOR SALE — 1280 ACRES HIGH-GRADE gypsum in New Mexico, $20,000, part stock. WASHBURN INVESTMENT CO., 'Phone Boyle 448. 15

FOR SALE—5000 SHARES (OR ANY PART) of one of the big northern California copper mines. Will sell at a sacrifice below actual value. Apply 308 DELTA BLDG., city. 15

WE INCORPORATE AND FINANCE COMpanies. We can sell your stock or bonds. Try us. WESTERN BUSINESS DEVELOPMENT CO., 317 Lankershim Bldg. 15

WANT GRUBSTAKE FROM RELIABLE parties to locate coal land in Nevada; know where coal exists. Address B, box 127, TIMES OFFICE. 16

SNAP; FINEST FREE-MILLING PROPOsition ever offered in Arizona; large veins, great values, near railroad. Address B, box 14, TIMES OFFICE. 15

WANT TO PURCHASE OR RENT CORE drill, or contract for core drilling; give price for drilling 1000 feet or less. Address A, box 98, TIMES OFFICE. 15

FOR SALE—OR TRADE FOR LOCAL REAL estate. Good group of claims in Searchlight, Nevada; Company already incorporated. Call room 222 Douglas building. 22

WE HAVE BUYERS FOR LEAD, GOLD, gem and turquoise mines. We can sell yours. INVESTORS' REALTY AND BOND CO., 236 Lankershim Bldg. 15

WANTED—TO LEASE OR BOND AND lease good gold property; must stand rigid examination; state your proposition. Address Y, box 168, TIMES OFFICE. 15

FOR SALE—PRICE $125; COMPLETE ASsay outfit, including $125 button balance; all first-class condition. 2616 ELLENDALE PLACE. B1936. 15

MINING MAN JUST FROM NEVADA HAS some most valuable gold property in State; exceptional opportunity to get in on ground floor. Address B, box 52, TIMES OFFICE. 15

WOULD YOU TAKE AN INTEREST IN A placer mine if it was proven to you that you could make big money? If so, address B, box 19, TIMES OFFICE. 15

FOR SALE—OR EXCHANGE, ONE-THIRD interest six claims, gold property; San Bernardino county; fine prospects. Address Y, box 24, TIMES OFFICE. 15

WANTED—TO MEET A PARTY TO GO prospecting; one that is a miner and can pay own expenses. Address Z, box 57, TIMES OFFICE. 15

WHAT WILL YOU GIVE CASH FOR 10,000 shares Confidence Consolidated Mines Co. stock? Address Y, box 127, TIMES OFFICE. 15

WANTED — EXPERIENCED BROKER TO act as fiscal agent for large mining company. Address X, box 84, TIMES OFFICE. 15

ASSAYING, ANALYTICAL WORK, CEments, water, etc., sacks, location notices free. BAVERSTOCK & STAPLES, 222 W. 1st.

WANTED — EXPERIENCED BROKER TO act as fiscal agent for large mining company. Address X, box 84, TIMES OFFICE. 15

FOR SALE—RICH GOLD, SILVER AND copper, old Spanish mine. V. H. HOBSON, Guadalajara, Mexico.

CORRECT CHEMICAL ANALYSIS, ASSAYS, ore tests. MARK WALKER, 211 W. First st. 15

IRVING & CO., GOLD REFINERS AND ASsayers, cash for bullion. 128 N. MAIN ST.

MINING—

"A WONDERFUL COPPER AND SILVER STRIKE."

I have just returned from a 3 months' prospecting trip and have discovered a virgin silver and copper district, which covers about 50 square miles, the many certificate shows filed here on nine locations, $24.50 on anchor, and $25.50 on the third location, these claims being about 5 miles apart and being surface croppings, gives some idea of the richness of this territory.

I am open for any legitimate proposition with the right people—to go back and locate the best of this mineralized land.

Address 204 FAY BLDG., L. A., Cal.

INCORPORATE YOUR BUSINESS UNDER Arizona laws. Most liberal in the U. S. No franchise tax. Stockholders exempt from all corporate debts. No public statements required. Capitalization does not affect cost. Fee very small. Charters cannot be repealed by subsequent legislation. Hold stockholders' and directors' meetings anywhere. Any kind of stock can be issued and paid up in cash, services or property and made non-assessable. Territorial officials prohibited from serving companies. Book of forms for corporate instruments and procedure, bylaws, minutes, proxies, notices, etc., gratis with each incorporation. Save double fee by incorporating direct. Local agents charge double our fee. Write or wire for free copy of laws, blanks and full particulars. SOUTHWESTERN SECURITIES & INVESTMENT CO., box 251, Phoenix, Ariz.

STOCK IN A GOLD
DREDGING COMPANY IS
AS SAFE AN INVESTMENT
AS GOVERNMENT BONDS.

If you are looking for a snap and want quick returns come in and allow me to explain. I have only a small block of this stock for sale, and can safely state that this stock will be paying big dividends inside of sixty days. I handle only first-class securities; if you have any you wish to sell bring them in.

CHAS. D. KEISER, BROKER,
416-421 DELTA BLDG., 628 S. SPRING ST.
PHONES—HOME P1067, SUNSET MAIN 965.

WE ARE IN THE MARKET FOR MINING STOCK.

WE WANT HIGH-CLASS MINES, ONES THAT ARE LISTED OR CAN BE. IF YOU HAVE ANY STOCKS THAT YOU WANT TO REALIZE ON BRING THEM IN, AND GIVE US FULL INFORMATION. WE HAVE THE MARKET, AND CAN HELP YOU.

ALBERT H. BEACH CO., 302 SECURITY BUILDING,
STOCK BROKERS,
LOS ANGELES.

CORE DRILLING WITHOUT DIAMONDS. With an Oloff Core Drill you can sink a prospect shaft and extract cores 5 inches in diameter at a cost in ordinary hard rock at about $1 per foot, and make a mean average of 12 feet in 10 hours in granite, porphyry, limestone, etc. We have drills operating in Oregon, Nevada, Arizona, and Shasta county, Cal. Prices, catalogues and testimonials furnished at our office. OLOFF CORE DRILL CO., 302 S. Los Angeles st., Los Angeles. 15

INCORPORATING.

We incorporate mining and industrial companies under any State or Territory. Charges moderate. If you want to sell stock, we will submit your proposition to 30,000 live investors for one month, FREE OF CHARGE.

See CHAPMAN,
604 Delta Building. 15

DEMONSTRATION PLANT L. A. M. & M. Co. have removed from 715 S. Flor., purchased property on spur track; are building a complete plant for crushing, amalgamating and concentrating ores in ton or car lots; will be ready to receive ores for customers from about August 1. Take E. Main car for 707 ANTONIA ST.

IF YOU HAVE A MINING PROPERTY that's O.K. and will stand inspection, "want to sell stock, come in and show it to us. If not, don't approve of it, as there is trouble in selling the stock. Bring in samples of ore.

ALBERT H. BEACH CO., Stock Brokers,
302 Security Bldg., Los Angeles.

MINING ENGINEER, AT PRESENT SUperintendent one of largest properties California, wishes to engage as manager or superintendent of property in Nevada or Arizona; experienced in installing plants, development and management of large operations; references from present employers. Address Y, box 130, TIMES OFFICE. 15

Have an A-1 mining proposition want to incorporate. Will give party putting up amount an interest on ground floor basis. Address A, box 46, TIMES OFFICE. 15

WANTED—PHYSICIAN, 20 YEARS' EXPErience, highest credentials, desires appointment with company, mining preferred, in United States or Mexico; speaks English, German and Spanish fluently. Address Z, box 174, TIMES OFFICE. 15

SUCCESS FOLLOWS SUCCESS!—

In other words, follow Haze and Monnetta, of Mohawk fame, and you will succeed. Have secured valuable lands on one of their properties, and want party to join in development for interest. Pure winner. Address Z, box 129, TIMES OFFICE.

AN A1 GOLDFIELD PROPERTY OF FIVE claims, only 2 miles from center of camp; only one-third in Nevadan real estate will buy this. Owner in hospital and must have funds. Address X, box 130, TIMES OFFICE. 15

FOR SALE OR BOND — INCORPORATED mine; have spent $6000 in development work; majority of owners are salaried men and unable to develop as it should be; near railroad; plenty of water; will give party with money the best of terms. Address H. H. SMITH, Daggett, Cal. 15

FOR SALE—$250 WILL BUY ONE-THIRD interest in Copper-gold property in Arizona, worth $50,000 now. Owner wants $2000 cash, and $2000 in development which will make the property worth $250,000. Principals only. Address for interview, Z, box 31, TIMES OFFICE. 15

RICH GOLD PLACERS AND WATER power (located Mother Lode district, California,) so arranged control can be secured without cash payment down. Lifetime opportunity for promoter. See maps, photos and report. ROOM 406, LOS ANGELES TRUST BLDG. 15

FOR SALE—A MINING PROPERTY CONsisting of 24 claims, located in a proven mining district and adjoining property that has struck ore that assays over $400 per ton; will sell a portion or all, at a very low price if taken at once. Address A, box 62, TIMES OFFICE. 15

FOR SALE—OR TRADE. SIX FULL MINing claims on Cottonwood Creek, Dutchman District, Nevada, with company incorporated and everything regular; all stock and stock broker can be turned over except 2000 shares. Call or address 624 I. W. HELLMAN BLDG. 15

I HAVE A SPLENDID FULLY EQUIPPED gold mine to exchange for city or ranch property, $50,000 basis. Will assume. Can handle one-fourth interest in the mines here self. W. S. G. TODD; 308 Lankershim bldg. 15

WANTED—10 PARTIES THAT CAN PAY $5 each per month for 4 months to develop a gold proposition that shows good results right from the surface; will give each party a twentieth interest for that consideration. Address Z, box 197, TIMES OFFICE. 15

HAVE GOLD AND COPPER PROSPECTS in Ord Mountain for sale. This camp is where the rich strike was made last week; only 12 miles from R.R., 125 from Los Angeles. For particulars write or wire H. H. SMITH, Daggett, Cal. 14

FOR SALE—BIG BARGAIN FIVE GOLD claims, considerable work done. Assays up to $500. Excellent opportunity to start corporation. Owner must have an operation. Want money to pay doctors. Address A, box 32, TIMES OFFICE. 15

FOR SALE—GROUP OF 4 MINING CLAIMS in the Dos Cabezas mining district, Cochise county, Arizona; these claims have been worked; good assays. Call in and see ore samples. STRADER & STRADER, 326 Delta Bldg., 426 S. Spring. 15

WANTED—POSITION AS SUPERINTENDent of mine or mill; or will take charge of everything above and below ground, erecting of mills, etc. 15 years' experience; best of city references. Address Y, box 26, TIMES OFFICE. 15

WANT FEW PERSONS JOIN IN POOLING syndicate to get control coal mine near railroad, tide water and Los Angeles; great opportunity for a few; pool closes on first 100,000 shares. Address A, box 94, TIMES OFFICE. 15

HAVE 18 QUARTZ AND PLACER CLAIMS in Arizona; will give good interest for money to do assessment work and open up shaft; don't want to sell; I have a great mine if opened up. Address A, box 92, TIMES OFFICE. 15

ASSAYING—

IRVING & CO., GOLD REFINERS AND ASsayers; cash for bullion. 128 N. MAIN ST.

BOILERS—
And Boiler Works.

L. A. BOILER WORKS, MFRS. OF BOILers and tanks; special attention to repair work. 119 REDONDO ST. Tel. M. 2357, H. 1535.

CAL. BOILER WORKS, MANUFACTURERS of boilers and tanks, repair work a specialty. 238 QUIERLOA ST. Home 1697; M. 2291.

MUSICAL INSTRUCTION—

MME. M. A. ARMOND—
(Studied with best masters in New York, Paris, Milan.)
Vocal instruction in all its branches.
Particular attention to voice placement in beginners and advanced.
Repertoire for opera, concert, church
in
Italian, French, German and English.
(Entire suppression of foreign accent.)
Special training for grand and light opera.
Acting, style, pose, technique, sight singing.
Diction.
Song interpretation—Lieder.
Non-professionals and Amateurs taught fully as seriously.
Terms, $2 per lesson. (8 lessons payable in advance.)
Exceptionally talented pupils without means taught free of charge.
MME. M. A. ARMOND,
Dramatic Soprano,
Residence studio, 2324 S. Hope st.
'Phone Home B1139.

WENZEL KOPTA—
LOCAL BOHEMIAN VIOLINIST.
First prize graduate of the celebrated
PRAGUE CONSERVATORIUM,
has returned from his vacation and is now ready for concert engagements; also to resume lessons. For further information, call at 925 S. HOPE ST.
'Phone P1320.

MRS. JENNY TWICHELL KEMPTON, HAS returned from Venice and will resume lessons September 5. She will be at her studio Monday and Thursday from 1 to 3 p.m. to meet those who may desire instruction; voice tried free, coaching in oratorio, opera, concrts and church. Studio and residence 1231 W. 12TH ST.

PIANO AND HARMONY.

LESCHETIZKY METHOD.

Mrs. E. G. Melville of New York will accept a few more pupils. BELLEVUE TERRACE HOTEL, 6th and Figueroa Sts.

A REVELATION IN VOICE PRODUCTION.

One lesson free, demonstrating how to sing with vibration, color, and expression; also the correct method of breathing. 11 to 12 o'clock daily, Sunday excepted. GEORGE H. CARR, Studio 1044 S. Hope st.

Miss VENETIA LEECH, GRADUATE ROYal Conservatory of Music, Leipsic, Germany; private pupil of Prof. Dr. Carl Reinecke; Robert Fuchs, Vienna; principal of Academy of Musical Art, Chicago. PIANO STUDIO, 325 W. Jefferson. Phone South 6084.

MRS. J. M. JONES, HARP SOLOIST OF the Royal Academy of Music, London. Pupils received for harp; engagements accepted. Blanchard Hall, Ex. 27. Harps for rent. Residence HOTEL BELLEVUE TERRACE. 15

EXPERIENCED PIANO AND HARMONY teacher, graduate Chicago Musical College; pupil Thilo Becker; desires more pupils; $2 and $3 lesson; references. 'Phone E1287. 311 W. 12TH ST.

WANTED—LADY MUSICIANS TO JOIN orchestra for city and country engagements; harp, violins, viola and cello. Write stating your instrument, to S, box 164, TIMES OFFICE. 15

VIOLIN TUITION LESSONS GIVEN AT own or pupil's residence, 75 cents one hour; children, 50 cents; outfits provided on installments if required. PROF. HENRY MILLET, 1190 South Manhattan ave.

VOICE CULTURE, SIGHT READING, physical culture, correct breathing, 50c to $1. Monday and Thursday afternoons, 1231½ S. HILL ST., third floor. 'Phones A1904, South 3655.

SIGNOR G. BOLLI, GRAND OPERA artist, singer, voice culture, genuine old Italian method; voice tried free; violin taught. 229 W. 12TH ST., near Grand ave.

GRADUATE CHICAGO MUSICAL COLLEGE, voice, piano, harmony, composition, science; having studied abroad, desires pupils; voice and piano; exceptional opportunity. PHONE B 2760.

ALEX. E. ASNON,
Teacher of violin, wishes a few more pupils; also evening engagements. Studio, 711 E. 20TH ST., city.

LESSONS IN EAR TRAINING, SIGHTreading and time given with the Virgil method on piano, and violin; also the voice made sweet and perfect. Address A, box 161, TIMES OFFICE.

VIOLIN INSTRUCTIONS BY AN EXPERT in all styles, terms reasonable. Address Z, box 172, TIMES OFFICE.

PIANO LESSONS, 50c, AT MY STUDIO; 75c at your home; by practical teacher, having years of experience; rapid progress assured. 'PHONES HOME A3903, BROADWAY 2585.

WANTED—50 YOUNG MEN BETWEEN THE ages of 12 and 20 years, for amateur band. No experience necessary. Instruction free. Call B2459 or SOUTH 772.

AMATEUR MANDOLIN AND GUITAR players wishing experience in a good mandolin club, just forming, address by letter, CHAS. W. FISHER, 1126 S. Hope st.

WANTED—BY YOUNG LADY PUPILS IN piano work; pupils only taught at their homes. Address Z, box 122, TIMES OFFICE.

HENRY TAILOR STAATS, JR., GRADUATE Leipsic Conservatory, piano, organ, theory, studio, 325 S. Spring. Testimonials, terms on application.

PIANO LESSONS GIVEN TO BEGINNERS, 50 cents an hour. Pupils wanted in vicinity of S. Grand ave. Address X, box 134, TIMES OFFICE.

INSTRUCTION—PIANO, ORGAN LESSONS at my home or home of pupils; best references as to teacher's ability. Address M1898 P., 236 S. Grand. Tel. A5952.

PROMINENT NEW YORK THEATRICAL manager, wants talented, ambitious young woman; excellent opportunity. Address Z, box 141, TIMES OFFICE.

THE ART OF SINGING. MARIE M. BRANdes, uses the pure Italian method of instruction; operatic training. STUDIO, suite 61, Grand Opera House, 327½ S. Spring.

E. A. JAMES, TEACHER OF VOICE CULture, piano, violin, guitar and mandolin. STUDIO, 655 W. 17th. Phone West 668.

W. P. CHAMBERS, TEACHER OF VIOLIN, guitar, zither, banjo and mandolin. 321½ S. SPRING, Broadway 6286. A4127.

VIOLINIST WOULD LIKE TO MEET PIANist and other musicians, can furnish engagement if desired. 1015 INGRAHAM ST.

BANJO, TERMS MODERATE. APPOINTments by mail only. JAS. W. CURRAN, 119 S. Hill.

OIL PROPERTY—

FOR SALE—THERE WILL BE MORE money in good oil lands this winter than from any other source.

GET IN RIGHT, and "DO IT NOW."

A ten-acre lease, 1-8 royalty, close to pipe line and large wells.

Forty-acre lease, Sunset district, near railroad and refinery.

Fifty acres of deeded land proven.

We also have some "Wild Cat" propositions if you want to gamble.

RIGGINS REALTY COMPANY,
15 503-4 Citizens' Natl. Bank Building.

FOR SALE — COMPLETE STANDARD drilling rig, two new casing, 540 feet 7 5-8 casing, several hundred feet of smaller pipe; the most complete rig in the State for the money. For further information address IRA L. HOUSER, Acton, Cal.

FOR SALE—A FINE PRODUCING OIL lease of 1560 acres, with $20,000 worth of material on place; settled production which will pay 15 per cent. on purchase price for years. Drilling tools, rigs, etc. Price $20,000. Serious illness of owner forces sale. Address A, box 50, TIMES OFFICE.

VIRGIN RIVER, UTAH OIL LAND FOR sale, low prices and easy terms. Claims are within region of developments. One quarter section adjoins discovery well. If you want to promote, will take part payment in stock. 208 MASON OPERAHOUSE. Phone A9084.

FOR SALE—
160 acres Sunset oil field, all or part, at $100 per acre; or might lease part on royalty.
BROWN & MAGURAN,
320 Douglas Bldg.
A5234.

WANTED—OIL MAN WHO UNDERSTANDS the business to invest $1000 and take charge of a producing property, salary $150 per month at start. L. H. MYERS, 1001 Union Trust Bldg.

FOR SALE—WILL GIVE INTEREST IN tract of located oil land, to party who will go on property, work and protect same. Address 2140 VERMONT AVE., or Phone West 41.

FOR SALE—CRUDE OIL, ANY QUANTITY, either for fuel or road making; prompt delivery; get our prices. C. C. HARRIS OIL CO., 701 College st., city. 'Phone A6135, Main 1347.

WANTED—SEVERAL PARTIES WITH AT least $1000 each to join syndicate for buying best oil lease in California. Address A, box 51, TIMES OFFICE.

FOR SALE—ABSOLUTELY THE BEST OIL lease in California; a proven field; 1100 acres, $15,000. Address A, box 49, TIMES OFFICE.

FOR SALE—CRUDE OIL, ANY QUANTITY, road and fuel purposes. WOOLNER OIL CO., 439 S. Broadway. Phones Main 582, A6534.

WILL BUY OIL WELLS AND LEASES, any field. 27 right. HENRY S. WOOLNER, 439 S. Broadway, Room 425.

WANT TO BUY, CASH, 1000 OR MORE shares, new Penna. Oil stock. MISS M'CREA, 211 Copp. 218 S. Broadway.

EDUCATIONAL—
Schools, Colleges, Private Tuition.

SPANISH QUICKLY TAUGHT AS IT IS SPOKEN. NO OLD GRAMMARS NEEDED. A NOTEBOOK IS ALL YOU HAVE TO BUY. CLASS WORK, ALL GRADES, AND PRIVATE LESSONS, FROM 8 A.M. TO 9 P.M. PERMANENT POSITIONS AND FREE FARES TO OLD MEXICO, ALWAYS AT HAND. PROF. RICARDO URIBE, OF THE HEALD'S SOUTHERN CALIFORNIA BUSINESS COLLEGE, 419 S. HILL ST. P1551.

LOS ANGELES SCHOOL OF ENGINEERING, 504 E. 14TH ST. Elementary or advanced instruction in all branches of engineering, physics, mechanical drawing and mathematics. Formulae derived; tables calculated; technical students and professional people assisted over mathematical difficulties; day or evening. Tuition in installments.

SHORTHAND, PERNIN SYSTEM. TYPEWRITING, TOUCH METHOD, private lessons by MISS. S. B. O'HANNON, experienced teacher. The Pernin shorthand has no shading, no position, connective vowels; legible, rapid, easily learned; terms reasonable. 'Phone Main 6944. 534 S. OLIVE.

PRIVATE SCHOOL. PARENTS NOT WISHing to enter their children in the public schools will find, at 1146 S. ALVARADO, a teacher who has had successful experience in the various grades of public school work. Phone P2367.

LADY OF ABILITY DESIRES TO GIVE private instruction to pupils in common school branches, voice training, reading aloud, interpretation and part of right living, health and hygiene. Address A, box 100, TIMES OFFICE.

EXPERIENCED TEACHER AND STENOGrapher gives individual instruction in shorthand, typewriting, spelling and punctuation. MISS A. SNOW, 429 W. 8th st. Home 'Phone P7105.

Miss NETTIE STEEL, FORMERLY OF San Francisco, desires a few scholars in dramatic elocution, voice culture and physical culture. Could give lessons at their homes. PHONE SOUTH 3491.

FRENCH INSTITUTE, 427 W. 8TH ST. Home B1560; every day; 2 classes of 2 hours by Parisians; also private lessons, $2 and $5 a month. Each month new class for beginners.

WANTED — PRIVATE LESSONS IN SPANish; prefer Mexican or Spanish teacher; state terms and system. Address A, box 38, TIMES OFFICE.

PRIVATE SCHOOL FOR GIRLS. AGE from 6 years up. Excellent instruction; terms very reasonable. Address A, box 59, TIMES OFFICE.

SPANISH, ENGLISH; QUICK, PRACTICAL method; conversation, correspondence, translations. SENORA DE HOSPITAL, 427 South Grand ave.

PRIVATE LESSONS IN DANCING AND ballroom etiquette by competent Boston teacher. LAURA HARRIMAN, 'Phone Boyle 785.

MARIE KENNY, DRAMATIC STUDIO, professional individual training; practical; 3 months' course. Acting, stage dancing, elocution, physical culture. 1262 S. FLOWER.

PRIVATE TUTOR, NORMAL SCHOOL teacher takes advanced and lower-grade pupils; best references. MRS. M. C. COLVER, Hotel Cumberland. Both 'phones.

PRIVATE LESSONS, PUPIL'S HOME. LITerature, music, grammar, mathematics; former high school teacher. Please send address. M1885 NYE, 2324½ Palm Drive.

PARISIAN GENTLEMAN TEACHES QUICKly his language; metric system; French customs, etc.; moderate terms. Address A, box 15, TIMES OFFICE.

FOR SALE—THREE MONTHS' SCHOLARship, Los Angeles Business College; price low. J. B. BROWN MUSIC CO., 346 S. Broadway.

WANTED — TO GET ACQUAINTED WITH young man or lady, just commencing German; object, self improvement. Address A, box 165, TIMES OFFICE.

EXPERIENCED TEACHER WISHES A POsition in public or private school; accredited diploma; best of testimonials. Address Z, box 173, TIMES OFFICE.

PRIVATE LESSONS IN SPANISH; ALSO classes by Castilian lady. 525 W. FIRST ST., room 9; 'Phone Broadway 6847.

LEARN SPANISH—PRACTICAL INSTRUCtions, day or evening; half usual rate. Address B, box 85, TIMES OFFICE.

PRIVATE LESSONS IN SPANISH GIVEN in the evening; satisfaction guaranteed. 'Phone P5864, or call 903 S. GRAND AVE.

Miss V. COLVILLE, 945 S. HOPE. INSTRUCtor of English and Spanish, by latest methods. Late of Peru, South America.

YOUNG FRENCH GRADUATE WOULD like exchange French lessons for Spanish. Address Y, box 122, TIMES OFFICE.

FOR SALE — INTERNATIONAL CORREspondence course, cheap. Address X, box 56, TIMES OFFICE.

HOWELLS, Y.M.C.A. ROOMS, COACHES all grades and candidates for civil service and teachers' examinations.

SPANISH OR FRENCH SPOKEN IN THREE months; new method guaranteed. P. O. BOX 698.

GERMAN LESSONS BY NATIVE TEACHER. 'Phone evenings, HOME B1599.

TYPEWRITERS—
Of Various Makes.

THE LOS ANGELES TYPEWRITER EXchange, branch American Writing Machine Co., 128 S. Broadway, Los Angeles, Cal. Our motto, "Best typewriters, lowest prices, largest stock." Rebuilt typewriters of all makes for sale from $15 up. These machines are thoroughly rebuilt with new parts in our New York factory and are very different from the ordinary second-hand typewriter.

A few of our bargains.
Chicago typewriter, nearly new, $15.
Blickensderfers, $20 and up.
Fine No. 6 and No. 7 Remingtons, rebuilt, two color ribbon attachment, $50 to $65.
No. 2 Smith Premier, a bargain at $47.
A few No. 10 Yosts, rebuilt, only $45. These are bargains.
No. 2 L. C. Smith, almost like new, $75.
Underwoods from $45 to $55.
No. 3 Oliver, visible, as good as new, at $50.
No. 1 Densmore, $25; a bargain.
No. 4 Yost, rebuilt, only $25.
No. 2 Remington with twirlers, rebuilt, $22.50.
No. 1 Smith Premier, rebuilt with No. 2 carriage, bargain at $25.
All makes of typewriters for rent. A good visible for $2.50 per month.
Watch our window for bargains. 128 S. Broadway.
THE LOS ANGELES TYPEWRITER EXCHANGE, branch American Writing Machine Co., Home A5915, Main 2668.

STANDARD REBUILT TYPEWRITERS OF all makes. WORK LIKE NEW. For sale and rent. Agents "LIGHT RUNNING YOST" and Ball-bearing DENSMORE. Bargains in every make. Largest and best rental stock in Los Angeles.
THE LOS ANGELES TYPEWRITER EXCHANGE, 128 S. Broadway. A5915, Main 2668.

THE L. C. SMITH & BROS. TYPEWRITER (writing-in-sight) stands for 1907 and 1917, ten years ahead of all others. All the best features of all other typewriters, with new exclusive improvements; over 700 sold in Los Angeles. Send for catalogue. L. & M. ALEXANDER, Coast Agents, 131 S. Broadway. 'Phones A1904, Main 2668.

FOR SALE—THE BEST VISIBLE TYPEwriter on the market, standard make and absolutely new. It has not been written on more than an hour, and is worth $100. Will sell for $65 cash or $70 on monthly payments. Address Z, box 8, TIMES OFFICE.

TYPEWRITERS, ALL MAKES; ½ MANUfacturers' prices; every machine warranted and guaranteed; stock now complete; let us know and you will be dollars ahead. Expert repairing. BAKER-HOEY CO., 344½ South Broadway, Main 4626.

SMITH-PREMIER TYPEWRITER COMpany, 108 North Broadway, opposite Times Bldg. Complete stock of typewriters, typewriter furniture and office supplies; typewriters repaired and rented. Telephones, Sunset Main 1868, Home 6311.

THE OLIVER STANDARD VISIBLE TYPEwriter. None as good. WHY? It wears. Southern California Agency, NO. 216 W. 3RD ST. Both phones—Exchange 223. Competent stenographers furnished without cost to either party.

FOR SALE—REMINGTON TYPEWRITER No. 7, almost new; splendid condition; owner leaving city; will sell cheap for cash. If you want a bargain call at once. 324 S. OLIVE ST. Phone Main 4944.

FOR SALE—TYPEWRITERS, ALL KINDS everything above and below ground, erecting of mills, etc. 15 years' experience; best of city references. Address Y, box 26, TIMES OFFICE.

WANT FEW PERSONS JOIN IN POOLING syndicate to get control coal mine near railroad, tide water and Los Angeles; great opportunity for a few; pool closes on first 100,000 shares. Address A, box 94, TIMES OFFICE.

HAVE 18 QUARTZ AND PLACER CLAIMS in Arizona; will give good interest for money to do assessment work and open up shaft; don't want to sell; I have a great mine if opened up. Address A, box 92, TIMES OFFICE.

ASSAYING—

IRVING & CO., GOLD REFINERS AND ASsayers; cash for bullion. 128 N. MAIN ST.

BOILERS—
And Boiler Works.

L. A. BOILER WORKS, MFRS. OF BOILers and tanks; special attention to repair work. 119 REDONDO ST. Tel. M. 2357, H. 1535.

CAL. BOILER WORKS, MANUFACTURERS of boilers and tanks, repair work a specialty. 238 QUIERLOA ST. Home 1697; M. 2291.

PHYSICIANS—
With Office and Hours.

DR. CARTER'S MONTHLY REGULATOR never fails to relieve the most obstinate monthly irregularities in 6 few hours and it is POSITIVELY GUARANTEED not to injure the most delicate woman. Ladies are cordially invited to call and consult FREE OF CHARGE a regular graduate physician of 25 years' experience in treatment of "Acute irregularities, sterility, changes of life, cancer and all diseases peculiar to woman by improved methods, without resorting to painful and dangerous operations. Ladies wishing to remain under the doctor's PERSONAL CARE will be received in their private home, supplied with trained nurses and every convenience for the safety and comfort of patients. PAINLESS CHILDBIRTH especially attended. Consultation free and strictly confidential. Hours 7 a.m. to 8 p.m. Sundays 10 to 12 a.m. DR. AND MRS. CARTER, 324 Mercantile Place, over 542 S. Spring st. Home Phone P2715; Main 4878.

CHINESE HERBS MAK'T PURE BLOOD. Their value in purifying the blood and building up muscle tissue is well known to all who have given them a trial.
CHINESE AMERICAN HERB CO.,
917 South Hill St.

Prove all things, hold fast the good. Try our HERB TEAS and note the good results. Try our soft corn salve, "IT CURES." Herbs and remedies for sale, $1 package, 25 packages, $25. A. E. HOLMES, Secretary.

DR. HOWARD, WOMEN'S SPECIALIST IN female troubles, irregularities and all diseases peculiar to women by improved painless methods; cure guaranteed or no charge, fee, $10; consultation free; 17 years' successful experience. Ladies who have not been cured by treatment elsewhere please call and success assured. No drugs nor painful operations. Hours 10-8. 221 S. FIGUEROA, nr. 3d.

CHINESE HERBS MAKE PURE BLOOD. Their value in purifying the blood and building up muscle tissue is well known to all who have given them a trial.
CHINESE AMERICAN HERB CO.,
917 South Hill st.

Prove all things, hold fast the good. Try our HERB TEAS and note the good results. Try our soft corn salve, "IT CURES." Herbs and remedies for sale, $1 package, 25 packages, $25. A. E. HOLMES, Secretary.

DR. EADE—SPECIALIST.
All nervous and chronic diseases; catarrh, rheumatism, functional weakness, sterility, specific blood poison permanently cured. The system is made entirely free from blood taint. A trial will convince the most skeptical. 234 S. Broadway. Phone Main 6007.

DR. ALICE RICKERT, LADIES' SPECIAList, graduate of Hydrotherapeutic Institute, Berlin; female disorders or diseases cured; immediate relief under guarantee; home in confinement; strictly confidential; infants adopted; hours 10 to 5 p.m., 7 to 8. 725 S. Spring.

DR. HARSH, FORMERLY WOMEN'S HOSpital, Manchester, England, successfully

REAL-ESTATE SECTION.

Los Angeles Sunday Times

Part V—14 Pages.

SECOND LINER SHEET

SUNDAY MORNING, SEPTEMBER 15, 1907.

On All News Stands, Trains and Streets. | 5 CENTS

Houses, Lots and Lands—Saturday Review of Buildings and Development.

...T AND COMMENT.

...hear about all kinds of ... these days about the real ... market. Some say it is dull, ... that it is ac- ... fact, few that it is ac- ... it depends on your point of ... the agent who was engaged in ... to the public driveway lots ... which had speculation for ten ... naturally things the ... and likely to stay dead ... At a matter of fact, for ... needed for investment ... market is strong under a ... and confidant holding ... on the part of present ...

...any part of the city or ... suburbs, where light- ... installed, where water ... and you will find anything ... real estate market. East ... to Florence avenue is ... edge of the business center. ... service is found there. ... new homes are going up at ... would astonish some who ... estate dull. The class of ... being built in the district is ... and bungalows costing ... to $3500. East of the river ... one goes new houses ... These are mostly invest- ..., homes being built ... new lots who will occupy ...

... the greatest activity prevails ... high-class residence districts. ... honest prevail. All the ... from Sunset Park along ... of Wilshire boulevard the ... is dotted with new houses ... of construction, from those ... foundation has just been ... recently finished and now ... by the owners. These houses ... cost from $5000 to $25,000 ... are all investments. The ... recently been purchased and ... for the buildings to be ... with all reasonable dispatch ... who will make their home ... when finished.

...ment.

...far afield, even outside ... to the west, where well- ... subdivisions are on the mar- ... car service, lighting fa- ... water to be had. West ... Hobbs is one such district. ... realize that Los Angeles ..., and that large sums of ... being invested in real es- ... investment basis. A visit ... will convince any but ... that real estate is not ...

...keep on going until you ... heights, and still you ... activity in building. ... "half-way house" to ... along West Gate, the ... all the other high-class ... houses are going up. ... large area. This outside ... for many miles. ... new homes going up ev- ... just outside the busi- ... until you reach the high ... as it must impress you ...

...that the aggregate num- ... going up is large. They ... for families. They are ... attractive, indicating abun- ... in the hands of the own- ... a population in this class ... to classify the future in ... seems secure.

...the Queen.

...R. The report of the build- ... of the city, week by ... have you. But since it ... figures, it says, falling off ... when compared with last ... Heights, high ground, ... blocks from car line, ... and good condition; also ... casing, at $5 each. ... M. REID, 200 Trans... ...

...SALE — 10-H. P. GASOLINE ... 2-h. p. stationary gasoline ... engine, only ... ; bargain. ... half; new prices for ... ROBBINS CO., 1355 ... ...

...SALE—NEW WESTINGHOUSE ... 3-phase, 5-house power, 30 volt, ... starting; all complete, $35. ... ST. ...

...SALE—HALF HORSE-POWER ... motor for sale; in good ... DENHAM PRINTING CO., ... Cal., Home Phone Blue ... ...

...WANTED—SMALL AIR COMP... ...must be in good condition ... cash. Address A. box 10 ...

...SALE—STEAM BOILER, 6 ... from boiler, in good condition; ... at ANCHOR LAUNDRY, ...

...SALE—6 H.P. GASOLINE ... fitting and pulleys; all new. ... AVE. Phone Main 7... ...

...SALE — 6-H.P. FAIRBANKS ... engine; first-class condition. ... L-BAILEY CO., 173 S. Los ...

...SALE—TWO-STAMP MILL, ... Cheaply; crusher, amalgamator. ... Address T. box 18, TIMES OFFICE. ...

...SALE—COMPLETE ASSAY ... building $25 gold saloon; ... Cal. Call 1057 N. MAIN ST. ...

...SALE—6-H. P. WEBER ... in first-class condition. ... Call 1057 N. MAIN ST. ...

...SALE—20-H.P. GASOLINE ... engine, condition. Address ... OFFICE. ...

...SALE—5 H. P. ELECTRIC ... W. PICO ST. ...

...SALE—TWO, 8-INCH ... lines, at 261 DOMINGUEZ ST. ...

...ATENTS—

And Patent Agents.

...TWOOD IVES BLAKESLEE ... LAWYER, REGISTERED ... ...NEY AND EXPERT. ... ...TS AND SOLICITORS. ... ...ES AND FOREIGN PA... ...MARKS AND COPYRIGHTS. ... ...ed at the Bureau of Commerce, ...ce Home A7122. ...

...BRAND, LYON, HACKLEY ... ...ent Lawyers. Patent ... ...ters exclusively. Years of ... ...arting and prosecuting patent ... ...ases in, considering inven... ...We invite all inventors ... ...of our complete and ... ...ANTY TRUST BLDG., 311 ... ...ANGELES. Main 928. ...

...PATENTS. I FURNISH MY ... ...plete outfit of all necessary ... ...ing (sketch, model or photo- ... ...graph) for one dollar. ... ...complete copies of specifica... ...Send for my list of inventions ... ...wanted. Secure your patent ... ...through me and have the benefit ... ...of my experience in the business. ... ...B. TOWNSEND, Solicitor of ... ...PATENT ATTORNEY, 406 ... ...Main st. PATENT BOOK ... ...

...H. HARPHAM GETS PATENT ... ...Inventor of patent ... ...Office. Patents, etc. ...

...MRS. E. ROGERS, EX-EXAM... ...U. S. Patent Office. Patents, ...

...DETECTIVE AGEN...

And Detectives.

...ME-CRONIN DETECTIVE ... ...furnishes all ... ...ted to it by corporations, ...agers. Special attention ... ...vestigation of suits and ... ...ments in all ... ...and United States ... ...and Spring sts. ... ...Cable address, ...Established 1... ...

...DETECTIVE ... ...ed to first-class ... ...T. box 2... TIMES OFFICE. ...

...ARIS DETECTIVE ... ...sp." 325 W. 2nd st. Main ...

...TTORNEYS—

And Counselors at ...

...ARRIAGE LAWS SPECIALTY. ... ...FICE, EASY TERMS. DI... ...ATHER SETTLED. AT... ...LECTIONS. ATTACHMENTS ... ...PERS EXECUTED. NOTARY. ROOM 4, 336 S. ...

...4 ANGELES LAW AND ... ...company. No fee without ... ...ion free; estates, wills, etc., ...ce suits, liens, etc., attended ... ...GRANT BLOCK, 6th and Broad... ...

...HN A. WOOD, ATTORNEY-AT-... ...ublic advice free. 324 Douglas ...

...H. HEATH, ATTORNEY, ROOM ... ...inch Spring st. Quick, quiet, ...no fee. Court cases 25 ...

...TOO LATE TO CLAS...

...OR SALE—PREMO CAMERA, ...ractically new; with one ... ...of all sizes, up to 6x8, ...Includes screw tripod and ... ...book and tools, plates and ... ...money watchmaker's tools and ...

...Photograph, unusual quality of ... ...than the same catalog ... ...AM ST. ...

...Below the Queen. ...

...Sol R. The report of the build... ...week of the city, week by ... ...figures have you. But since it ... ...these figures, it says, falling off ... ...week when compared with last ... ...Heights, high ground, ...blocks from car line, ...and good condition; also ... ...casing, at $5 each. ... ...M. REID, 200 Trans... ...

...OR SALE—MOTOR, ¼ H.P. ... ...motor; electric, 60; also W. ... ...manufacturing machine, as ... ...in excellent condition. 239 W. ...

...SALE—NEW WESTINGHOUSE ... ...3-phase, 5-house power, 30 volt, ...starting; all complete, $35. ... ...ST. ...

...SALE—HALF HORSE-POWER ... ...motor for sale; in good ... ...DENHAM PRINTING CO., ...Cal., Home Phone Blue ... ...

...WANTED—SMALL AIR COMP... ...must be in good condition ... ...cash. Address A. box 10 ...

...SALE—STEAM BOILER, 6 ... ...from boiler, in good condition; ... ...at ANCHOR LAUNDRY, ...

...SALE—6 H.P. GASOLINE ... ...fitting and pulleys; all new. ... ...C. AVE. Phone Main 7... ...

...SALE — 6-H.P. FAIRBANKS ... ...engine; first-class condition. ... ...L-BAILEY CO., 173 S. Los ...

...SALE—TWO-STAMP MILL, ...Cheaply; crusher, amalgamator. ... ...Address T. box 18, TIMES OFFICE. ...

...SALE—COMPLETE ASSAY ... ...building $25 gold saloon; ... ...Cal. Call 1057 N. MAIN ST. ...

...SALE—6-H. P. WEBER ... ...in first-class condition. ... ...Call 1057 N. MAIN ST. ...

...SALE—20-H.P. GASOLINE ... ...engine, condition. Address ... ...OFFICE. ...

...SALE—5 H. P. ELECTRIC ... ...W. PICO ST. ...

...SALE—TWO, 8-INCH ... ...lines, at 261 DOMINGUEZ ST. ...

...ATENTS—

And Patent Agents.

...TWOOD IVES BLAKESLEE ... ...LAWYER, REGISTERED ... ...NEY AND EXPERT. ... ...TS AND SOLICITORS. ... ...ES AND FOREIGN PA... ...MARKS AND COPYRIGHTS. ... ...ed at the Bureau of Commerce, ...ce Home A7122. ...

...BRAND, LYON, HACKLEY ... ...Lawyers. Patent ... ...ters exclusively. Years of ... ...arting and prosecuting patent ... ...ases in, considering inven... ...We invite all inventors ... ...of our complete and ... ...ANTY TRUST BLDG., 311 ... ...ANGELES. Main 928. ...

...PATENTS. I FURNISH MY ... ...plete outfit of all necessary ... ...ing (sketch, model or photo- ... ...graph) for one dollar. ... ...complete copies of specifica... ...Send for my list of inventions ... ...wanted. Secure your patent ... ...through me and have the benefit ... ...of my experience in the business. ... ...B. TOWNSEND, Solicitor of ... ...PATENT ATTORNEY, 406 ... ...Main st. PATENT BOOK ... ...

...H. HARPHAM GETS PATENT ... ...Inventor of patent ... ...Office. Patents, etc. ...

...MRS. E. ROGERS, EX-EXAM... ...U. S. Patent Office. Patents, ...

...DETECTIVE AGEN...

And Detectives.

...ME-CRONIN DETECTIVE ... ...furnishes all ... ...ted to it by corporations, ...agers. Special attention ... ...vestigation of suits and ... ...ments in all ... ...and United States ... ...and Spring sts. ... ...Cable address, ...Established 1... ...

...DETECTIVE ... ...ed to first-class ... ...T. box 2... TIMES OFFICE. ...

...ARIS DETECTIVE ... ...sp." 325 W. 2nd st. Main ...

...TTORNEYS—

And Counselors at ...

...ARRIAGE LAWS SPECIALTY. ... ...FICE, EASY TERMS. DI... ...ATHER SETTLED. AT... ...LECTIONS. ATTACHMENTS ... ...PERS EXECUTED. NOTARY. ROOM 4, 336 S. ...

...4 ANGELES LAW AND ... ...company. No fee without ... ...ion free; estates, wills, etc., ...ce suits, liens, etc., attended ... ...GRANT BLOCK, 6th and Broad... ...

...HN A. WOOD, ATTORNEY-AT-... ...ublic advice free. 324 Douglas ...

...H. HEATH, ATTORNEY, ROOM ... ...inch Spring st. Quick, quiet, ...no fee. Court cases 25 ...

...TOO LATE TO CLAS...

...OR SALE—PREMO CAMERA, ...practically new; with one ... ...of all sizes, up to 6x8, ...Includes screw tripod and ... ...book and tools, plates and ... ...money watchmaker's tools and ...

...Photograph, unusual quality of ... ...than the same catalog ... ...AM ST. ...

...OR SALE—OR WOULD TRADE ... ...A. Have you ... ...at have you. But since it ... ...figures, it says, falling off ... ...Heights, high ground, ...blocks from car line, ...and good condition; also ... ...casing, at $5 each. ... ...M. REID, 200 Trans... ...

...OR SALE — 10-H. P. GASOLINE ... ...2-h. p. stationary gasoline ... ...engine, only ... ; bargain. ... ...half; new prices for ... ...ROBBINS CO., 1355 ...

CLASSIFIED INDEX.

REAL ESTATE SECTION—PART V.

	Page.	Col.
FOR SALE—Houses	2-6	1-7 1-4
FOR SALE—City Lots, Lands	4-6	1, 1-3
FOR SALE—Acreage for Subdivision	6	3,
FOR SALE—Income Property	6	3-7,
FOR SALE—Flats	6	7,
CONTRACTORS, BUILDERS	6	7,
FOR SALE—Hotels and Lodging-houses	6-7	7, 1-4
FOR SALE—Country Property	7-8	4-7, 1-6
FOR SALE—Poultry Ranches	8	6,
FOR SALE—Suburban	8	1-7,
Hollywood	8	1,
Pasadena	8	1,
Glendale	8	1,
Monrovia	8	1,
Colegrove	8	1,
Altadena	8	1,
Anaheim	8	1,
The Palms	8	1,
Tropico	8	1,
FOR SALE—Lots and Groves	8	3-4,
Groves	8	3-4,
FOR SALE—Beach Property	8	4,
Ocean Park	8	4,
Manhattan Beach	8	4,
Long Beach	8	4,
Hermosa Beach	8	4,
Wilmington	8	4,
Huntington Beach	8	4,
Newport	8	4,
Naples	8	4,
FOR EXCHANGE—Real Estate	9-11	4-7, 1-7
FOR SALE—Miscellaneous	11-12	
FOR SALE—Furniture	12	

Business Chances

FOR SALE—Houses.

FOR SALE—

SIX AUTOMOBILES
TO SHOW YOU THESE HOUSES

NEW COTTAGE PARTLY FURNISHED

$4250	$4250	$4250
$4250	$4250	$4250
$4250	$4250	$4250

We have, for $250, which price includes $50 worth of furniture, a handsome new 5-room cottage on an east-front lot on a desirable street. Photographs of both exterior and interior may be seen at our office.

The cement steps lead to a large roomy front porch. The entrance is attractive, having lovel plate glass, leading to a large, attractive living-room with beamed ceilings, panelled walls, built-in seats and bookcases, and French windows. The dining-room is bright and cheerful, having plenty of large windows and has a handsome buffet and brick mantel. To the rear of this room is a mighty convenient kitchen with fine nickel plumbing and a plentiful supply of bins, drawers, shelves and cupboards. There are three large, sunny, artistically-tinted bedrooms.

This house is unusually attractive on the exterior, having a large gable on the front which is finished with exposed beams and plaster. Inside the lighting fixtures are tasty, having been specially designed, while a little touch of individuality is lent through the arrangement of the opening between the dining-room and living-room, which is finished by two artistic buttresses supporting panel which run to the ceiling.

This is a bona-fide snap—as the owner desires to leave at once.

IN WESTLAKE DISTRICT

$5000	$5000	$5000
$5000	$5000	$5000
$5000	$5000	$5000

If you are looking for a perfect home in the most exclusive Westlake district, here is one which will meet all requirements. Handsomely built, on a well-located lot, this 7-room house has many unique and desirable features.

The reception hall, finished in antique oak in the very other room in the house, floored with quarter-sawed oak. Large, bright and attractive, it is just the kind of a room to make your guest feel at home. The crowning feature of the living-room is the fine brick chimney, with the cozy, commodious built-in seats and fine weathered oak beamed ceiling and paneled walls make an exceedingly attractive picture.

The dining-room has a beautiful built-in buffet with art metal and art glass doors, which with attractive casement windows and broad-paneled walls with woodwork finished in ebony make a room all that could be desired. The kitchen and the bathroom are supplied with the finest and most up-to-date plumbing. The sleeping rooms on the second floor bright, attractive, finished in ivory, are well supplied with closets.

As a bargain this cannot be duplicated at the price.

ON ST. ANDREW'S PLACE.

$5500	$5500	$5500
$5500	$5500	$5500
$5500	$5500	$5500

Here's a modern 9-room residence, just completed, located on an east-front lot, 60x150, on exclusive St. Andrew's Place. Nowhere in the city can you find a more desirable environment. It's a high-class residence in every respect, with first-class appointments, the lighting fixtures for instance being the equal of those in a $15,000 house. The floors are of highly-polished sapphire-grained white oak; the entrance of handsome oak and bevel plate glass approached over a fine cement driveway.

The reception hall is large, has art glass windows on the landing of the elegant winding staircase. The living-room is spacious with 9-foot panelling in oak, above which the finish is imported Spanish leather. Here is a built-in bookcase 12 feet long; also writing desk in the same treatment. The walls of the dining-room are panelled in leather and silk tapestries; there is also a built-in buffet with bevel glass and hard wood finish and open fireplace; rear window, while the woodwork of the room is finished in antique oak. The buffet kitchen is equipped with many large drawers, blue and quarry of shelf room.

Upstairs are convenient and attractive sleeping rooms finished in ivory with built-in drawers and clothes closets; also modern up-to-date bathrooms equipped with high-class plumbing and fixtures. There is a servant's bedroom with lavatory and bathroom in connection on the first floor.

This house can be purchased on TERMS if you act at once.

BEAUTIFUL NEW MISSION HOME.

$12,500	$13,500	$12,000
$12,500	$13,500	$12,000
$12,500	$13,500	$12,000

This home is finished throughout the lower floor in fine quarter-sawed oak, put in by the best workmen obtainable in the city. No expense was spared to produce an A-1 job, and as the house has never been occupied the beautiful workmanship on window and door frames, doors, and panelling on walls and ceilings is perfectly intact.

SPECIAL NOTICE—The glass used in bookcases, buffet doors and throughout the house where bevel plate is used, is the best in the market—quoted today at $1.50 per square foot.

The large, cheerful dining-room, with walls panelled 5 feet high with oak, has a specially-designed built-in buffet with heavy glass doors and hand-carved oak trimming. In the pantry is the near beautiful china rack and drawer room is available. The whole front of the house has plate glass windows, while the entrance itself is of heavy oak with art plate glass on the sides, making a very attractive appearance. The den, so dear to the heart of every man, has walls of panelled oak and luxurious imported tapestries, together with a mantel finished in old gold and built-in bookcases with plate glass doors furnished with glass knobs.

Five large bedrooms, one of them 21x15, exclusive of a front alcove, which contains built-in seats, are all tinted in soft harmonious colors and well supplied with closets. The cemented and bricked cellar contains the best furnace manufactured; the large cemented porch in front extends the whole width of the house, and everything else in the appointments of the place is strictly up-to-date, even to an interior telephone.

REMEMBER, this house has never been occupied; its location is superb, facing a $20,000 home, and for the price it cannot be duplicated at the present price of materials and building.

ALTHOUSE BROS.
Suites 413-19-20-21-22-23
HUMPHREY BLDG.,
629 S. Broadway. 15

FOR SALE—

BY ARTHUR W. CLEAVER.
125 Bryson Block. 'Phone B'dway 2236.

Three of the best houses for the money in Los Angeles, built by day labor; every modern convenience, gas, electricity, sewer, furnace, novel effects, two have cement garages, most beautiful location in city; Highland Park district; fine view; large lots; high ground; two car lines; 15 minutes to town; price $4500, $4500, $4600, terms. If you will let me show them to you, you will fall in love with both houses and location. 15

FOR SALE—$650. 4-ROOM HOUSE, 30-FT. lot. Others at bargain prices. JACKSON, 321 Chamber of Commerce. 15

FOR SALE—Houses.

FOR SALE—BY
GEO. J. COTE.
LIVE TALK ABOUT BUNGALOWS.
LIVE TALK ABOUT BUNGALOWS.
LIVE TALK ABOUT BUNGALOWS.
LIVE TALK ABOUT BUNGALOWS.

HIGHEST GROUND IN THE SOUTHWEST.
HIGHEST GROUND IN THE SOUTHWEST.
HIGHEST GROUND IN THE SOUTHWEST.

$4250 TO $5000.
$4250 TO $5000.
$4250 TO $5000.

ONLY $400 CASH NEEDED.
ONLY $400 CASH NEEDED.
ONLY $400 CASH NEEDED.

BALANCE LIKE RENT.
BALANCE LIKE RENT.
BALANCE LIKE RENT.

SIX ROOMS.
SIX ROOMS.
SIX ROOMS.

LOT 50x150. LOT 50x150. LOT 50x150.

NEW AND MODERN.
NEW AND MODERN.
NEW AND MODERN.

STRICTLY DOWN TO DATE.
STRICTLY DOWN TO DATE.
STRICTLY DOWN TO DATE.

TWENTY MINUTES FROM 4TH AND HILL.
TWENTY MINUTES FROM 4TH AND HILL.
TWENTY MINUTES FROM 4TH AND HILL.

ALL CONVENIENCES.
ALL CONVENIENCES.
ALL CONVENIENCES.

READY TO MOVE INTO.
READY TO MOVE INTO.
READY TO MOVE INTO.

FOR PARTICULARS.

—SEE—

GEO. J. COTE.
612 H. W. HELLMAN BLDG.
MAIN 5054. HOME A5181.

ON HIGH GROUND, IN THE SOUTHWEST FOR A SHORT TIME I CAN SELL YOU A 5-ROOM CALIFORNIA BUNGALOW, RIGHT NEAR ARLINGTON ST. WATER, GAS, ELECTRICITY WITH LOT 50x127. ONLY $400 CASH NEEDED.

THE BUNGALOW YOU HAVE BEEN LOOKING FOR.

THIS BUNGALOW IS DIFFERENT IN PLAN AND DETAIL FROM ANY YOU HAVE EVER SEEN. LOCATED IN A FINE NEIGHBORHOOD CLOSE TO ELEGANT HOMES, SOUTH OF ADAMS ST. LARGE LIVING-ROOM 16x20, WITH BIG BRICK MANTEL AND OPEN FIREPLACE; BEAMED CEILING; LIBRARY WITH ENTRANCE ON SIDE PORCH; COZY DINING-ROOM WITH PRETTY MANTEL AND OPEN FIREPLACE. THESE ROOMS ARE FINISHED IN IMITATION WEATHERED OAK, BEAUTIFULLY TINTED WITH ARTISTIC FIXTURES, AND CAN BE THROWN TOGETHER, MAKING A RECEPTION-ROOM NOT TO BE FOUND IN ANY OTHER BUNGALOW IN LOS ANGELES.

THERE ARE 2 LARGE BEDROOMS FINISHED IN WHITE ENAMEL, TINTED WALLS, VERY LARGE CLOSETS (CLOSE A TRICITY.). LARGE BATH WITH LATEST VENTILATED AND LIGHTED BY ELECTRIC SANITARY PLUMBING; HAS A FRENCH KITCHEN ARRANGED TO SAVE UNNECESSARY STEPS; TANKLESS HOT WATER HEATER IN KITCHEN; LARGE FRONT PORCH THAT EXTENDS AROUND SIDE OF HOUSE TO LIBRARY.

THE LOT IS SLIGHTLY ELEVATED, 50-FOOT FRONT TO ALLEY. THE HOUSE WAS BUILT BY THE OWNER FOR HIS HOME AND HAS A GREAT MANY LITTLE CONVENIENCES TOO NUMEROUS TO MENTION HERE. IF YOU ARE LOOKING FOR A BUNGALOW OR COTTAGE UP TO $5000 SAVE YOURSELF TIME AND MONEY AND LOOK AT THIS BUNGALOW FOR $4850. TERMS CAN BE ARRANGED.

ARLINGTON AVENUE
ARLINGTON AVENUE.

ONLY $200 CASH NEEDED. BALANCE RENT. BRAND NEW AND MODERN; STRICTLY UP-TO-DATE 5-ROOM BUNGALOW. THIS BUNGALOW IS TYPICAL AND MUST BE SEEN TO BE APPRECIATED. THE FOUNDATION, THE PORCH AND APARTMENTS ON WHICH THE HOUSE RESTS ARE MADE OF CEMENT, FORMING AN EVERLASTING FOUNDATION. THE ROOMS ARE LARGE AND THE FINISH IS EXTRA FINE. THE LOT IS LARGE, AND IF YOU ARE LOOKING FOR ANYTHING ON HIGH GROUND IN THE SOUTHWEST INVESTIGATE AT ONCE, AS THIS SNAP WON'T LAST LONG.

WEST ADAMS HEIGHTS.
WEST ADAMS HEIGHTS.

HARVARD BOULEVARD.
HARVARD BOULEVARD

EAST FRONT.
EAST FRONT.

LOT 50x132. LOT 50x132.

TEN ROOMS.
TEN ROOMS.

IF YOU ARE LOOKING FOR A HOME IN THIS, THE MOST EXCLUSIVE RESIDENCE DISTRICT IN THE CITY, IT WOULD PAY YOU TO INVESTIGATE THIS BEAUTIFUL 10-ROOM RESIDENCE. OWNER VERY ANXIOUS TO SELL AND WANTS OFFER. IF INTERESTED LET ME TELL YOU ABOUT IT.

FOR PROFITABLE INVESTMENT

—SEE—

GEO. J. COTE.
612 H. W. HELLMAN BLDG.
15 MAIN 5054. HOME A5181.

FOR SALE—
BEAUTIFUL WILSHIRE DISTRICT.

$12,500—New modern 5-room house in very choicest section of Wilshire district, near Shenet Park. Fine hardwood floors, beautiful electric fixtures, fine finish and general arrangement throughout. Large reception hall off from which is a beautiful living-room 18x25; dining-room back of this and elevated one step. Fine large white enameled kitchen and good furnace; four beautiful bedrooms and bath on second floor finished in white enamel; large attic containing servant's room. Immense closets. High terraced lot 60x180.

WESTLAKE DISTRICT.

$7750—Near modern 8-room house, hardwood floors throughout; fine electric fixtures and all building conveniences, handsome bedrooms and dressing room, furnace with registers in all rooms, location high and sightly; house only one year old. Grounds nicely improved with lawn, shrubbery, etc. A fine home, just what you want.

WEST ADAMS HEIGHTS.

$6750—Modern 8-room house near Berkeley Square. Large handsome living-room, fine fixtures, hardwood floors, furnace, 4 bedrooms, a fine complete home. Absolutely best place on heights for the money.

SOUTHWEST.

$4200—Elegant new, strictly modern 5-room bungalow, never lived in, near Western avenue. The finish and workmanship of this bungalow is of very best. 3 fine large bedrooms, hardwood floors, fine fixtures and all built in features; convenient to car line and nicely located, and will surely appeal to you. Easy terms. See MR. BARKER, with

ARTHUR W. KINNEY CO.,
219-219 Merchants Trust Bldg.
A3267. Main 3022. 15

FOR SALE—
GENUINE BARGAIN.
WEST 6TH STREET ON THE HILL.

Grand view, easy walking distance, 67x250 ft., besides driveway, good 2-story house, 9 rooms, modern, oak floors, splendid apartment site and a pleasant home.

$7500—$2500 HANDLES IT.
W. F. THORNE,
Room 211, 218 S. Broadway. Home A1494. 15

FOR SALE—Houses.

FOR SALE—
INGRAM & BRIGGS.
INGRAM & BRIGGS.

421-2 UNION TRUST BLDG.
S.E. COR. 4TH AND SPRING STREETS.
PHONES F2021 AND MAIN 28.

MODERN AND ATTRACTIVE HOMES.

ON W. 22ND ST.

Here is a 6-room bungalow, almost new, right down to date in every feature, that is offered at a bargain. The lot, 50x127 ft., house has veranda and living-room across entire front, oak floors, built-in seat, book shelves, fireplace with outside chimney, etc.; dining-room panelled, with plate rail, buffet and casement windows; 3 large bedrooms, fine bath, cabinet kitchen and laundry porch; a splendid home at $4250; easy terms.

CLOSE IN BUNGALOW.

Near 7 car lines and but a few blocks from St. James Park, we offer this attractive home of 5 rooms. Lot is 50x135 to alley, nicely improved; house has large veranda, spacious reception hall and living-room, bright and complete dining-room, 3 bedrooms, bath, kitchen, pantry, and large screen porch in upper story. Before this property is a typical bungalow; has in sewer district, with every convenience; attractive quality; quoted at $4750.

A $600 BARGAIN.

This is a very handsome property of 7 rooms, 4 bedrooms, located on W. 23rd street in charming locality. Party must move at once, hence the sacrifice. There are 5 rooms, including living and dining-rooms, reception hall, 3 bedrooms, bath, kitchen, pantries and screen porch, downstairs, and above stairs are two large bedrooms, big attic room, and hot and cold water, with drainage basin. The property is almost new, right down to date with Spanish oak, oak floors, panelings and beam ceilings, built-in china and sideboard, buffet, shelves and outside chimney. It could not be built for nearly $5000.

10-ROOM RESIDENCE.

Brand new, just out of the contractor's hands, but must sell. Location near Adams street in most exclusive district. Broad cement veranda, fine spacious living-room, smoking room and dining-room; also den; four bedrooms and servant's bedroom below stairs; 4 big sleeping rooms, many closets, bath and large balcony above. The finish and completeness of this home are extraordinary. The white enamel paint used on all of these rooms and finish oak is brought to a surface that cannot be surpassed. It is one of those houses built to last a lifetime and still look always young. There are extra hardwood floors, fine fixtures, furnace, etc., etc. The price of $7500 is $1000 too low.

ON ARAPAHOE ST.

In this superb close in home we simply say to you we have astonishing value; go to see it and if it suits we guarantee you will buy it. The lot is 50x150 and the house contains reception room, music room, library, dining-room, (all spacious, splendid apartments arranged in unique and cozy fashion.) then sun room, kitchen, pantry, laundry and verandas; all living-rooms finished in handsome decorations, broad windows, charming appointments, and give long vistas and spaces for entertaining. Above stairs are 4 sleeping rooms, two ordinary bedrooms, and a third broad, partly inclosed and covered balcony that only needs glass panels to make of it a 5th bedroom. There is basement under nearly the entire house; furnace heat in every room, double floors, attic, large closets, the best of material and construction throughout. The lot is 47½ feet wide, with retaining wall, cement drive, lawn and garden; abundance of bearing fruit trees, rare flowers and vines. This property could not be replaced under $11,000. The price is $8750.

INGRAM & BRIGGS,
Members L. A. Realty Board. 15

FOR SALE—
A REAL BUNGALOW,
LOCATION—
Amid an area of restricted lots in the very swallest part of the southwest section.
SIZE—
Every room extra large. Living-room 18x14 inside. Airy bedrooms.
FINISH—
The living-room and dining-room finish in beautiful flemish oak. Best quality oak floors; large artistic fireplace. Beamed ceiling, panels of dining-room on end of room; all windows screened and hung.
The dining-room with elegant 8-ft. buffet, bay window and window seat. All walls panelled with plate and picture rail and all doors in selected oak.
The bedrooms finished in ivory with large closets and built-in presses in each one.
Large hall entering each bedroom separately and leading to elegant bathroom with finest of fixtures.
The kitchen is built in cabinet style, with a place for everything.
The screen porch with two fine stationary tubs, basement heated with a furnace installed that will keep you warm. Best Phillips heater.
FINEST ELECTRIC FIXTURES THAT CAN BE OBTAINED.
PERGOLA ACROSS ENTIRE FRONT OF HOUSE.
YARD FENCED AND LAWN IN.
LOT IS SLIGHTLY ELEVATED.
PRICE IS GREATLY UNDER.
$4250. TERMS IF DESIRED.
H. G. COTTON & CO.,
15 221-222 H. W. Hellman Bldg.

FOR SALE—EUCLID HEIGHTS
BOYLE HEIGHTS
BROOKLYN HEIGHTS
HIGH, HEALTHY, CLOSE IN

$1,350—New 4-room hard plastered house, lot 30x140, fenced; east front; $750 down; balance 4 years. Snap.

$2600—$1300 down, fine 5-room house, corner lot 60x140, lawn, flowers, finest view on Soto street; two blocks from car line; 3 minutes to Main street; worth $3000.

$1300—$175 down, $20 monthly, 5-room house, lot 50x150.

$2900—$400 down. New 4-room house, high ground, finest garden in Los Angeles.

$1250—5-room plastered house, lawn, flowers, 50 foot lot, street work done; $500 down, $15 monthly.

Have large list houses all prices and terms. Lots $450 up; $25 down; street work done.

C. F. HARTJE,
Northwest corner Stephenson and Euclid ave. Take Euclid ave. car (First street line) to office open Sunday. 15

FOR SALE—HOUSES.
GLENDALE.

$3500 for two houses, on lot 80x150, all modern 10-room house on front, 6-room house rear; fine renting proposition; street work all in and oiled.

South Hollywood, 4 lots, 82x156, with 5-room cottage, shed and chicken corral; only $2500.

$1350—Huntington Park, 5-room modern cottage, on lot 50x150, one block from school and church, $500 cash, balance $15 per month.

$4200 for two houses on 50x300-ft. lot, rented at $44 per month; all new and modern; situated in Highland Park. See NEWLON.

$2200 for 5-room bungalow, southwest, close in, on 22nd st., $400 cash, $25 per month. See NAPIERRE.

WESTERN REALTY & INVESTMENT CO.,
15 424 S. Hill st. F2014, Broadway 2424.

FOR SALE—
IDEAL HOME PLACE.
5 MINUTES FROM SIXTH AND MAIN STREETS IN BEST PART OF ALHAMBRA and surrounded by elegant homes; 8-room house, modern and complete. FUEL GAS, electric lights, best of plumbing, etc. TWO AND ONE-HALF ACRES of the BEST LAND IN THE WORLD with hundreds of young fruit trees, roses and shrubs in great variety and magnificent shade trees; roomy stable, chicken corrals, etc.; cheap water for irrigation; close to schools and churches; 1½ blocks from car; paved streets and cement sidewalks.

ONLY $2500 CASH TO HANDLE THIS ELEGANT HOME.

Within 2 years this place can be made to pay 10 per cent. on $25,000 valuation.

Full particulars of
H. W. MARSHALL & CO.,
146 Pacific Electric Bldg. Main 6851, F2264.
OR
ALHAMBRA REALTY CO.,
Alhambra.

FOR SALE—
On West 22nd st., just west of Figueroa, a beautiful new modern 6-room cottage. This street at this point is very pretty, being 60 feet, having a great many large shade trees and sewer connections. Convenient to two car lines, University and in a first-class neighborhood. Property is in excellent condition and has always been kept so. Owner has been called north and must sell at once. Price $4650, part cash. This is under anything else in the locality. Address 209 I. W. HELLMAN BLDG., 4th and Main sts. F9052; Broadway 1523.

FOR SALE — $4250 BUYS A NEW 7-ROOM and bath, modern and artistic bungalow, now under construction, in fine location, southwest, West Adams section; every modern convenience, hardwood floors, built-in furniture, cabinet kitchen, beamed ceilings and panelled walls, cement porch, pergola, several novel features; we challenge any one to reproduce this bungalow in this fine locality for less than $4800; small cash payment; balance monthly; lot 50x140; price includes cement walks, lawns, etc.

CHAS. J. HILDESHEIM & CO.,
208 Delta Bldg. Phones Sunset Main 5025. Home F7428. Ocean Park office, 342 Pier ave.

FOR SALE—6-ROOM CALIFORNIA HOUSE at 1826 Tarleton st., lot 40x144, running through to Compton ave., a fine close in property for $1800, terms. See FRED MERTZ, with C. M. DuVernet, 217 Pay Bldg. Main 5263; Home Ex. 8748. 15

FOR SALE—Houses.

FOR SALE—BY
DAVID BARRY & COMPANY.
DAVID BARRY & COMPANY.

329-329 BRADBURY BLDG.
'PHONE HOME A4684. MAIN 6825.

VERY PRETTY BUNGALOW.

$3250—$1250 cash. Location S.W., on a pretty street which is built up with modern homes, handy to the two city street car systems; lot 50x132 to an alley. Ultrastic porch across entire front. Large reception hall; on left of hall through sliding doors is the dining-room with panelled walls, beamed ceilings and handsome built-in buffet; these rooms have the dark finish and hardwood floors. You will notice that these rooms can be thrown into one room which would be almost 30ft. making an ideal arrangement for entertaining. The kitchen and pantry are complete; one of the bedrooms and bath finished in white, the other in golden oak; screen porch with wet tub.

AN ARTISTIC SIX-ROOM BUNGALOW.

$4250—$1250 cash; entirely new and right down-to-date. Located in the vicinity of 28th and Western ave. Wide porch with cement floor across entire front. Pretty living-room with mantel and beamed ceiling; panelled dining-room with built-in buffet and leaded glass; dining-room with panelled walls and built-in buffet. All these rooms have white oak floors and the golden oak finish. Cabinet kitchen with wash trays. Two nice bedrooms and bath. Screen porch with wash tray.

1-ROOM BUNGALOW, 4 BEDROOMS.

$4250—You may look for a long time and not find the equal of this for anywhere near the money. Located southwest, handy to two good car lines; large veranda across entire front; neat reception hall, large living-room with beamed ceiling and brick mantel; beautiful dining-room with handsome buffet; oak floors in all these rooms; kitchen, pantry and screen porch; two pretty bedrooms and bath complete the downstairs; upstairs are two large bedrooms fronting the street; fine lawn. This place has only been occupied a few months.

NINE-ROOM 2½-STORY BUNGALOW.

$4500—If you are in the market for a large bungalow here is a beauty; located S.W. in a pretty section with fine street car service; wide veranda across entire front with cement floor; handsome, large reception hall, pretty living-room, large library with brick mantel and beamed ceiling; pretty dining-room with built-in buffet, brick mantel, panelled walls; all these rooms are finished in dark with a plain finish, the floors are oak in all; kitchen and pantry are in white, panelled; all finished in white, including bedroom, large closets; barn; fine lawn front and rear. Lot 50x145 to an alley. This place has been built less than a year.

DAVID BARRY & COMPANY.
329-329 BRADBURY BLDG.
15 Members Los Angeles Realty Board.

FOR SALE—
ONE OF THE SWELLEST AND MOST ARTISTIC BUNGALOWS ON ARLINGTON HEIGHTS IS OFFERED AT A BIG BARGAIN.

This beautiful 6-room new bungalow is offered for $3800 less than actual value on account of the owner needing money in his business, and wherever here it can make $700 to $1000 in a short time. Two large hardwood floors, beam ceilings, panelled walls, beautiful built-in buffet, bookcases and seats, elegant chandeliers, pressed brick mantel, in fact, it is an up-to-date, well-arranged home that will be sold at a sacrifice. The color scheme and arrangements puts this bungalow in a class all by itself, and you owe it to yourself to see it.

Fine east front lot, 50x142 on fine street in excellent neighborhood and only one block from car line that will bring you down town in 25 minutes. Price only $4250, and reasonable terms can be arranged.

C. C. C. TATUM.
626-627 Hellman Bldg., 4th and Spring.
Phones—Home A7297. Sunset Main 2264. 15

FOR SALE—
$750 BELOW VALUE.

MODERN 2-STORY 9-ROOM HOUSE, EXCEPTIONALLY WELL BUILT AND VERY CONVENIENT; LARGE CELLAR AND HOT-AIR FURNACE; LOT IS 60-FOOT FRONT, HIGHLY IMPROVED; LOCATION THE BEST ON 22ND ST. NEAR GRAND AVENUE.

PRICE FOR QUICK SALE, $5750; WELL WORTH $6500; TERMS.

See D. A. PATTEE, with

STRONG & DICKINSON.
15 N.W. corner 2nd and Broadway.

FOR SALE—
ARISTOCRATIC WESTLAKE.
ARISTOCRATIC WESTLAKE.
OVERLOOKING WESTLAKE PARK.

SPLENDID large 10-room modern house, well arranged, furnace, fine level lot; absolutely the CHEAPEST property in this select district. PRICE $7250. Reasonable terms.

BARGAIN—BUNGALOW—BARGAIN.
CASH—$350—CASH.
BEAUTIFUL 6-ROOM BUNGALOW.

Beamed ceilings, panelled walls, oak floors throughout; huge mantel, elaborate lighting fixtures, buffet kitchen; well appointed home at a conservative figure; must be seen to be appreciated. PRICE $4000; $350 CASH, balance easy.

EDWARD D. SILENT & CO.,
214-18 W. Second st.
Ex. 666. Main 666.

FOR SALE—

ONLY $11,500, ON SOUTH FLOWER.

Most excellent buy for investment or home.

I am offering on Flower st., north of Washington, 50x154 feet, improved with 2-story house of 8 rooms, hardwood floors, furnace, etc.; in good condition, rented for $60 and is right in line with the rapid growth of business, hotel and apartment property; is a fine investment, and will make the purchaser a good sum of money if held five years. without the improvements of the ground is worth more than $230 per front foot. Give me a call.

HAMBRIGHT,
15 625 Laughlin Bldg.

FOR SALE—
6-room modern cottage, large rooms, 3-room cottage in rear, large lot to alley, close in southeast, $2200.

5-room new cottage, southwest, part cash, balance to suit, $2500.

See us for bargains on easy payments.
LADEVEZE & EARGER, 302 Laughlin Bldg.
315 S. Broadway. 15

FOR SALE—BEAUTIFUL 5-ROOM BUNGALOW, just outside city limits in beautiful South Hollywood; hardwood floor and modern throughout; lot 50x142; running through to two streets, east front, completely furnished including piano for $3750, terms. Big snap. See FRED MERTZ, with C. M. DuVernet, 217 Pay Bldg. Main 5263; Home Ex. 8748. 15

FOR SALE—5-ROOM COTTAGE, LOT 50x132; $400 cash. Tel. SOUTH 3294. 15

FOR SALE—Houses.

FOR SALE—
WORTH WHILE.

$2500—5-room cottage on W. 42d; modern and a snap; no commission; must sell at once. $50 will handle this; balance easy.

$2600—7-room with 2 nice bedrooms and bath and fine view up Hoover; near two schools; 15 minutes from Broadway and 3d.

$2650—7 bedrooms; north front; fine neighborhood; new house; 2 car lines; close in; $500 cash, $30 a month.

$2650—5-room, thoroughly modern and very attractive bungalow; within 10 minutes; has 4 bedrooms, 2 of which open onto outside porches; has oil furnace and is piped for Rudd heater; this will suit any one when the price is done.

$14,000—A thoroughly modern and completely equipped 10-room house with 3 baths, 2 toilets, 2 dens and choice interior finish; servants' Rudd heating, garage; Bath, on east front. Fine high location; good car service.

WILSON-PATTEE CO.,
15 421 Union Trust. 3255, Main 07 F.

FOR SALE—OR EXCHANGE—

A very quaint and unique new 5-room Swiss bungalow in Vermont Square, the most fashionable locality in southwest, one block from Grand ave. car and the park; living-room 12 ft. old-fashioned brick mantel, beamed ceiling, dining-room with French casements and French doors onto pergola; servant's room, kitchen, screen porch, downstairs; three bedrooms, sewing room, trunk room, front balcony or pergola upstairs; lawn, trees, flowers; south front; lot 50x150 to alley; 10-ft. parkway, garage and auto drive; this is $5000 house for $4500, $1000 down, or will take good lot as first payment; buy where property will increase; this locality is where the building is going on rapidly. Call Broadway 3255, or

FRANK MYERS, Owner.
15

FOR SALE—HOUSES.

If you are looking for a handsome home of about 6 or 7 rooms, let us show you one in the southwest. It's only a block from the car line and surrounded by as pretty homes as you will find in the city. The location is ideal. Then again, all the floors are hardwood. The downstairs contains a large living-room, dining-room, den, breakfast room, kitchen and maid's room. This house is new and never been occupied. It can be bought fully $1000 under the market price. Better let us take you out.

THE BURCK-GWYNN COMPANY,
332 S. HILL ST. Both 'phones.
15

FOR SALE—HOMES BUILT.

ON TEMPLE STREET.

WILL SELL WELL.

WILL RENT WELL.

WILL DOUBLE IN VALUE.

WILL BE A GREAT THOROUGHFARE

FROM NEW POSTOFFICE
TO SAWTELLE AND HOLLYWOOD.

NO SPECULATORS WANTED.

BY CITIZENS' COMMITTEE. 15

FOR SALE—
BUNGALOWS.

$3500—New bungalow of 5 large rooms and bath. Lot 45x132, south front, near Vermont and Manchester ave. Many features of this bungalow are unique and of 4 rooms, bath and basement; lot 50x150, east front; near Washington and Arapahoe. Terms.

$2750—Beautiful new bungalow of 4 large rooms at Highland Park; owners is compelled to leave for Europe; living-room 12x18, three bedrooms, finest view in the city; worth at least $3000, but will be sacrificed for quick sale. Good terms to right party.

F. M. SHELDON & CO.,
15 45 Douglas Bldg.

Home A5868. Main 8262.

FOR SALE—NEW 5-ROOM HOUSE, $350 cash, $25 per month, on 41st street and Moneta ave.

New 6-room bungalow; barn, chicken yard, lawn and flowers, on W. 41st street; $2250, half cash or clear lot.

New 7-room, 2-story house, on corner, 1 block south of W. Washington st.; $3500, $1000 cash.

6-room bungalow, on 30th and San Pedro sts., $2700, $500 cash.

New 5-room, on 30th and San Pedro sts., $2250, $500 cash.

Lakeside and 36th sts., fine 7-room house, $3500.

5-room cottage, Pico Heights, $1250, $250 cash.

$2,000 FOR A FINE HOME ON 2½ ACRES. WESTLAKE HEIGHTS; WORTH $3,500. HALF CASH, BALANCE TIME TO SUIT. THIS TRACT EQUALS 12 50-FOOT LOTS. HOUSE STANDS HIGH, WHERE VIEW IS UNEXCELLED AND CANNOT BE DISTURBED. HIGH-CLASS RESIDENCE DISTRICT. AUTOMOBILE BARN, OTHER OUT-HOUSES, LAWN AND FLOWERS. LARGE 10-ROOM HOUSE, CEMENT CELLAR, FURNACE AND VENTILATORS. PARTY MUST BE A GREAT HURRY TO TAKE IT.

WESTERN REALTY & INVESTMENT CO.,
15 424 S. HILL ST. F2014, BROADWAY 2424.

FOR SALE—
$2500—
Positively the best bargain in the Southwest. 50-foot front, alley, for $2500.
5 rooms almost new. Kitchen large enough for dining-room. Beautiful lawn and flowers.

No matter how many houses you have looked at, we will gladly show you this and feel positive that you will say it is the cheapest you have seen.

T. L. O'BRIEN & CO.,
Jefferson and Main Sts.
South 2328. Home 30338. 15

FOR SALE—
Seven-room bungalow, very fine, close in, restricted neighborhood, thoroughly modern and exceptionally artistic and convenient; hexgon hardwood floors, built-in bookcases, full-length bevel plate mirror, seats and writing desk, 50-foot lot, $4250; $1500 cash, balance to suit; $300 better value than anything in neighborhood.

MILWAUKEE BUILDING CO.,
MILWAUKEE BUILDING CO.,
MILWAUKEE BUILDING CO.,
322 West First St.
Sunset Main 6734.
Home A3107.

FOR SALE—
$2600 UNDER VALUE.

Owner must sacrifice elegant 12-room residence in most fashionable section. Entirely finished in solid oak and maple downstairs, elegant fixtures, and modern in every detail; large grounds highly improved, fine auto garage, etc.

A beautiful home which could not be duplicated for less than $17,000.

Price $14,000.
Reasonable terms.
SUNDY & SCHNEIDER,
A4295, Main 4263. 60 S. Broadway. 15

FOR SALE—
WESTLAKE.
RENT WILL BUY IT.

Magnificent 11-room residence; inlaid hardwood floors throughout; one block from park; east front; price $11,000; $2000 down, balance like rent.

RENT WILL BUY IT.

METZLER INVESTMENT CO.,
401-402 Stimson Block.
Home A4621. Main 3262.

FOR SALE—
$6000.
HARVARD BOULEVARD.

Fashionable district on the hill. Handsome residence $1000 under value. Four large chambers and bathroom down stairs. Main rooms beamed and panelled, quartered oak and other choice woods. Living-room with massive fireplace, handsome buffet in dining-room; model kitchen; oak floors throughout; porch across entire front.

J. C. GREEN,
327 Trust Bldg. Main 5423.
A3477. 15

FOR SALE—BY OWNER. SEE MY HANDSOME new 5-room residence, built in the most artistic design. The kitchen is an exceptionally fine one; a large and commodious living-room extending full length of house, with cozy corner and fireplace in one end, furnace, plenty of lemon trees, pleasant surroundings and fine neighborhood. Located on Prospect Blvd. This house is a charm; will sell reasonable. PHONE 23038. 15

FOR SALE—
MODERN
6-ROOM BUNGALOW.

FINISHED IN BURNT WOOD. BEAM CEILINGS, PORCELAIN BATH, HOT AND COLD WATER, 3 LARGE BEDROOMS LARGE LIVING ROOM, DEN AND KITCHEN, SCREEN PORCH, GAS AND ELECTRICITY; LOT 60x146 TO ALLEY, 39 FRUIT TREES; GOOD LAWN, FRONT AND REAR. STREET WORK DONE; 15 MINUTES FROM CENTER OF CITY. ONLY $3000. HASSON BROS., 619-20 H. W. HELLMAN BLDG. 15

FOR SALE—
ONLY TWO
BEST BARGAINS

in the city. New 5-room cottage near 44th and Figueroa, $2575; only $275 cash, balance $14 per month and interest.

ALSO

New 6-room cottage, close in on 24th near Central ave., plate glass front, porcelain bath, very fine, modern, worth $4250; owner must have cash, $3750 takes it. The lot is worth the price.

ARTHUR G. NEWTON, 201 Mason Bldg.

FOR SALE—5-ROOM COTTAGE, LOT 50x132; Darton Heights, a widow's sacrifice, price reduced to $1250; 5c car fare. See my agent, quick. HAMMER'S REALTY CO., 404 Stevenson Bldg. Both phones. 15

FOR SALE—Houses.

FOR SALE—
BEAUTIFUL BUN

FOR SALE— Houses.

FOR SALE—

$12,500—BONNIE BRAE ST., WESTLAKE PARK.

MAGNIFICENT 10-ROOM, NEW AND MODERN RESIDENCE—BEAUTIFUL GROUNDS, FRONT AND REAR—TWO-STORY BARN, CEMENT FLOOR.

THIS PLACE WILL BEAR COMPARISON WITH ANY $15,000 HOME IN CITY AND IS A DECIDED BARGAIN FOR $12,500; ½ CASH.

$9000—WILSHIRE DISTRICT—$9000.

A BEAUTIFUL HOME OF 9 ROOMS, MODERN AND ARTISTIC IN EVERY RESPECT; LOT 60x150, THE HIGHEST GROUND OF THIS ELEGANT DISTRICT, NEAR VERMONT AND WILSHIRE BLVD. THIS HOUSE FOR $9000 IS A SNAP.

$9000—SAME DISTRICT—$9000.

A NEW AND MODERN, WELL ARRANGED HOME, 9 ROOMS, HARD GROUND AND ONLY ONE BLOCK SOUTH OF WILSHIRE BLVD.; UNDOUBTEDLY THE BIGGEST SNAP IN TOWN. THIS PLACE COST $9700 TO BUILD ONE YEAR AGO AND THE LOT TODAY IS WORTH $3000; YOU CAN, IF BOUGHT THIS WEEK, TAKE IT FOR $9000, ½ CASH.

$3750—WESTLAKE PARK—$3750.

DELIGHTFUL STORY AND A HALF BUNGALOW, 6 ROOMS INCLUDING 2 NICE BEDROOMS UPSTAIRS; LOT 52x165, ONLY 300 FEET FROM WESTLAKE PARK, HIGH GROUND; MODERN IN EVERY WAY AND ABSOLUTELY THE CHEAPEST PLACE IN THAT FINE TERRITORY—$1250 CASH AND BALANCE TO SUIT OR MIGHT CONSIDER SMALLER AMOUNT CASH AND WELL-LOCATED LOT AS FIRST PAYMENT.

$4750—BUNGALOW—$4750.

ABSOLUTELY THE MOST ARTISTIC AND PRETTIEST 6-ROOM BUNGALOW IN TOWN—SITUATED ON WEST END ST., ½ BLOCK FROM $25,000 HOMES; $1500 CASH AND $25 PER MONTH WILL HANDLE IT.

WE HAVE AN EXCELLENT LIST OF HOMES THROUGHOUT THE WEST AND SOUTHWEST. BETTER SEE US BEFORE BUYING.

J. A. VAUGHN, WITH
ROBERT MARSH & CO.,
249 W. 5TH ST.

$3850—

FOR SALE—IT IS CHEAPER TO BUILD YOUR OWN HOUSE THAN TO BUY ONE ALREADY BUILT. BUY A LOT AND BUILD ON IT.

HERE IS ONE FOR YOU. A MAGNIFICENT CORNER LOT ON WEST PICO ST., NEAR ARLINGTON, AT A SACRIFICE. SEVENTY-FOUR FEET FRONTAGE, AND ONLY TWENTY-FIVE HUNDRED. BETTER HURRY.

J. WESLEY SPRAGUE,
WITH
ROBERT MARSH & CO.,
249 W. 5TH STREET. 15

FOR SALE—

A SACRIFICE.
STRICTLY SOUTHWEST.
FORTIVELY A FORCED SALE.
2 STORY MODERN HOME.

$4250. This is positively a forced sale, and the matter of straightening out the equity is wholly in our hands. The property is located at 1237 West 22nd street. It is a 7 room fully modern 2 story home. Has oak floors, beamed ceilings, studded with bi-candescent lights, built in buffet, beautiful stone grate and mantel, and at the price named it stands the owner a loss of more than $500. If necessary we can accept a cash payment as low as $250. Go and see this property immediately and then call us up. The first person who gets down a deposit is the lucky one.

IDEAL REALTY CO., 1206 S. Figueroa.
Phones—D5647. Broadway 2237. 15

FOR SALE—

EACH $4500 EACH
$4500

YOUR CHOICE
of
SELECT NEIGHBORHOOD.

WEST ADAMS HEIGHTS.

Residence of 8 rooms and basement, having oak floors, artistic fixtures, stationary wash trays, 2 toilets, etc. Lot 50x130 to 20-ft. alley. $4500.

WESTLAKE DISTRICT.

High and sightly, commanding excellent view of Westlake Park. Wilshire district and the mountains. In this respect it is unexcelled in the district. Lot 50x135, improved with attractive residence of 5 rooms and basement. Porches front and rear; 2 large upper balconies. $4500.

Which district do you prefer and when can we show them to you?

HOLMES-WALTON CO., Sole Agents.
604 GRANT BLDG., 4TH AND BROADWAY. 15

FOR SALE—

$4750.
$4750.
$4750.

NEAR PALM PLACE.

ELEGANT SURROUNDINGS.

7 rooms, reception hall and large bath; concrete foundation, cemented cellar; large porch and 2 balconies; parlor, library and dining room extremely attractive, with oak floors and artistic fixtures; telephone room and closet under stairway; built-in window seats, buffet, etc.; stationary tubs and 2 toilets; faces east with alley in rear; lawn, fruits and flowers. Investigate this.

HOLMES-WALTON CO., Sole Agents.
604 GRANT BLDG., 4TH AND BROADWAY. 15

FOR SALE—

Between 18th and Washington, close in, on high ground, 5-room modern cottage, new, beautiful polished floors; has gas, electricity, hot and cold water; mantel and buffet (built in;) price $2000; $500 cash, balance $20 per month.

LUNDEEN & BOWEN,
702 S. Spring st.
P7042; Main 8886. 15

FOR SALE—4-ROOM COTTAGE WITH 5-room basement; chicken house and corral, lawn, flowers, garden; 4 blocks east Hollenbeck Park, Boyle Heights; $1350; about ½ cash. 548 S. MATTHEWS ST. 20

FOR SALE— Houses.

FOR SALE—
COTTAGES AND BUNGALOWS.

WHY PAY RENT ANY LONGER?

There is no excuse for you doing so. We make it possible for every one to own their own home.

Do you know a man is not half a man until he stops paying rent?

We will sell you one of our new modern cottages or bungalows on our
ELDER PLACE NO. 2,
or our new SOUTHWEST TRACT.
or we will build TO SUIT YOU, on any lot in either of these two tracts, and in either case you make us a small cash payment, AND BALANCE MONTHLY, INCLUDING INTEREST, SPECIAL DISCOUNT.

This remains in force a short time only. Our cottages and bungalows are selling faster than we can complete them. 10 sold last week.

We have over 50 under way and have sold already all but six of them; selling them before they are half completed.

Many before they are started.
Never had a better demand for our houses than we are having for the ones in our new
SOUTHWEST TRACT.

We intend to build 400 modern homes there.

Also 2 unique business blocks of 6 rooms each, with second floor for school, church, social and lodge purposes.

The very best of improvements, 5-foot cement sidewalks and curbing. Petrolithic paved streets, gas, electric lights, Sewer, city water, lawns, graded and seeded to grass, shade trees and palms.

This tract will be made by us one of the choicest residence sites in the city.

We do all of our work, draw all plans and specifications, etc.

Have 200 men now working for us.
Have built over 1200 homes in the city.

We build the best class of homes.
This is one reason why our houses are so in demand.

GO DOWN TODAY, AGENT THERE,
SELECT YOUR LOT
AND LET US BUILD FOR YOU.

Grand avenue (Vermont Square) car to 48th and Gramercy Place.

See the beautiful places that we have completed on our
ELDER PLACE NO. 2.

AGENT THERE TODAY.
Watts local car on Main to 36th st.

ASK US ABOUT OUR
HOME CERTIFICATES.
Start on your home by taking out one of them. You can pay in on them as much as you desire at any time.

No forfeiture, no loss.

They draw 6 per cent. interest.

No person has ever failed to get his full amount of cash with interest on their certificates upon demand.

Start on your savings for a home.

LOS ANGELES INVESTMENT CO.,
257 S. Hill street.
Main 1269. A5113.
Largest co-operative building company in America, capital and surplus $1,200,000. 15

FOR SALE—
WESTLAKE AND SOUTHWEST.

$5400—Modern 7-room house on Lake st. close to W. 18th; close to Hoover.

$5200—Modern 7-room house on W. 8th st., close to Alvarado st., located in the heart of the Westlake district.

$3750—Modern 5-room bungalow on Lake st. close to W. 8th st., lot 50x170; a beautiful bungalow home, high and sightly.

$5750—Modern 7-room house on Arapahoe st., close to W. 11th, lot 45x150, to alley, oak floors.

$4500—Modern 5-room house on W. 8th st., close to Hoover, lot 50x135, oak floors, well located.

$6250—Modern 8-room house on Grattan st., close to W. 9th, lot 55x140, furnace and cement walks, value $7000.

$5500—Modern 7-room house on Westlake ave., close to W. 8th st., lot 45x150.

$7250—Modern 9-room house on W. 8th st., close to Hoover st., lot 50x170, oak floors, well located.

$6250—Modern 9-room house on Lake st. close to W. 6th st., lot 50x135.

$6500—Modern 8-room house on Westlake ave. close to W. 11th st., lot 60x170.

We have other beautiful homes in these sections.

JOSEPH REED CO.,
325-3 Germain Bldg.
Tel. A7927, Main 6482. 15

FOR SALE—
ATTENTION, HOMESEEKERS.

I will sell you a modern 9-room, 2-story residence, in good residence district and in the trend of increasing values, at $1000 less than actual value; only 13 minutes by Grand ave. car from 6th and Broadway, within one block of Grand ave. The price of today, $5500, was the price 4 years ago when bought from a builder who was in financial difficulty, and represents the actual cost of material, labor and lot at $1000, which is now cheap at $2500.

The house is close to St. Mary's Academy and the Marlborough School for Girls and is in first-class condition, never having been occupied except by owner.

The terms are $1750 cash, balance $35 per month including interest. A choice home, a safe investment and a good speculation.

If you will come to my office I will convince you that you can turn this at a profit of $1000 within 3 months.

WILDY, 334 Grant Bldg. 15

FOR SALE—
WEST ADAMS HEIGHTS.

$4250. $4250. $4250.

If you want an ideal home for a little money, here it is, about one year old, has 8 rooms, large living-room 16x24, 4 bedrooms, 2 upstairs and 1 down, furnace, solar heater, also gas heater, oak floors, front and back stairway, elegant lighting fixtures, lot 50x165, good barn, lot nicely improved; it will pay you to see this at once. Call at 134-5 Bradbury Block or phone owner at 1946 La Salle ave. West 3838.

$4650. $4650. $4650.

How would you like a nice owner close to Pico and Vermont, with 2 nice cottages, one 4 room and one 5-room, one rented for $15 per month and the other will rent for $12.50 per month, best of investment; it is surely a good buy at $4650.

GEO. A. CORTELYOU CO.,
15 234-5 Bradbury Bldg.

FOR SALE—

5-ROOM COTTAGE,
NEW, MODERN. ON TERMS
BEST VALUE FOR
$2500.
1417 W. 37TH ST.

FOR $ $500 $
We have a very fine BUNGALOW,
Close in, southwest.
$1000 cash, balance $40 per month.

HERON & DE LA VERGNE,
15 330 Grant Bldg.

FOR SALE—
OPEN SUNDAYS. OPEN SUNDAYS.
SNAPS. Brooklyn Heights. SNAPS.

Buy where it is healthy, sure cure for asthma, catarrh and all throat troubles; ask your doctor.

$650—5-room house, lot 50x140, only $50 down, balance $10 month.

$800—5-room house and cellar, lot 45x120; only $75 down, balance $10 month.

$1200—Read this carefully; 6-room 2-story house, corner lot, 40x120, 2 blocks from car line, house plastered, electric lights, house alone is worth $1000. This is absolutely the best investment in Los Angeles; terms $200 down, balance $10 month.

"We have many others."

J. KEFRONEY & CO.
Take Brooklyn-ave. car line, get off at end of line; ask conductor. 15

FOR SALE— $6250.
AN IDEAL HOME.

An ideal corner, 9 rooms, an ideal location; just let us show you one of the most complete houses in the southwest, corner lot, east and south exposures; hardwood floors, furnace, large living-room, library, beautiful dining-room, two mantels, four bedrooms, sewing room, every closet with window, garage, barn; when you read this ad mark it and bring it to me and I will sell this house to you at once; corner Adams and Kenwood.

GEO. A. CORTELYOU CO.
15 234-5 Bradbury Bldg.

FOR SALE—
WEST ADAMS HEIGHTS.

$6250. $6250. $6250.

If you want an ideal home for a little money, here it is, about one year old, has 8 rooms, large living-room 16x24, 4 bedrooms, 2 upstairs and 1 down, furnace, solar heater, also gas heater, oak floors, front and back stairway, elegant lighting fixtures, lot 50x165, good barn, lot nicely improved; it will pay you to see this at once. Call at 134-5 Bradbury Block or phone owner at 1946 La Salle ave. West 3838.

FOR SALE— Houses.

FOR SALE—
DO YOU WANT A HOME THAT IS JUST RIGHT TO MOVE INTO? NOT TOO NEW, OR TOO OLD, BUT JUST RIGHT.

WE OFFER A BEAUTIFUL HOME OF 8 LARGE ROOMS ON A BEAUTIFUL STREET IN THE SOUTHWEST, AND IN A SPLENDID NEIGHBORHOOD. IT IS ATTRACTIVE BOTH INSIDE AND OUT.

ABUNDANCE OF FLOWERS AND FRUIT. CONVENIENT TO TWO CAR LINES.

IF YOU ARE LOOKING FOR A HOME, SEE THIS ONE.

PRICE, $6750.

MINES & PARISH.
15 215 S. HILL.

FOR SALE—
$5500— $5500—
BEAUTIFUL HOME—9 ROOMS.

Floored attic, furnace, 5 bedrooms. A splendid modern house near 9th and Alvarado. Fine grounds. Lot 50x150 and alley. Close in, 2 car lines.

—$14,000— —$14,000— —$14,000—

For the man who wants an elegant home in the most select neighborhood near Alvarado Terrace, this house will certainly fill the bill. No expense has been spared to make it one of the most complete and charming homes in that vicinity, and it could not be duplicated today for less than $14,000. Lot 50x180. Auto barn and servants' quarters. Alley. 2 car lines. House has 11 rooms, and all the appointments are of the finest character.

FRANK HONEYWELL & MAURICE ALEXANDER, 211 Laughlin Bldg. A3122. 15

FOR SALE—
HERE IS A SNAP.

$1200 TO $2000 UNDER ACTUAL VALUE. CLOSE IN NEAR WESTLAKE PARK.

Fine modern 2 story home on Westlake ave., near Seventh, has 8 large rooms, 2 mantels, stationary wash tubs, 2 toilets, elegant chandeliers, porcelain bath, in fact, every modern convenience, fine lot, 50x150 to an alley, lawn, palms and flowers, good barn and shed, horse corral, etc. The lot alone is worth at least $6000 so if you hurry and get this place

FOR $7250

you will certainly get a big bargain, first class car service and only 20 minutes from town. Good terms can be arranged, be quick and

C. C. C. TATUM,
631-637 Heilman Bldg., 4th and Spring.
15 Phones—Home A7327, Sunset Main 1202.

FOR SALE— $6500.
WEST ADAMS HEIGHTS.

$1200 CASH, BAL. $50 PER MONTH.

8 large, airy rooms and reception hall; strictly modern in every sense; beamed ceilings, oak floors, built-in bookcases, window seats and bookcases in library built in; 4 large sleeping chambers; large rear balcony and front porch; faces east on lot 50x165.

EXCELLENT BUY.

HOLMES-WALTON CO., Sole Agents.
604 GRANT BLDG., 4TH AND BROADWAY. 15

FOR SALE—
PRETTIEST HOUSE SOUTHWEST.
A GENUINE BARGAIN.

This magnificent 8-room residence in the best locality we have had for sale all summer. Large living-room, very comfortable den, one extra sized bedroom off den, specially designed dining-room, cabinet kitchen, all servant's bedroom downstairs. Above are three large bedrooms and bathroom in white, also open sleeping porch. A modern home in every particular, with excellent workmanship throughout. East front, fifty-foot lot, one block from the best Adams car. We can deliver this for $6250, which is far below value.

"IT PAYS TO SEE US."

EDWARDS & WINTERS CO.
234 Laughlin Bldg. Main 2367, Home Ex. 267. 15

FOR SALE—BY W. H. ALLEN & SON.
BARGAIN IN SOUTHWEST.

$4250, $1000 cash, buys a first-class seven-room two-story home. Four bedrooms, modern in every particular, barn, lawn, flowers.

FINE NEIGHBORHOOD
AND SURROUNDINGS.

Situated in the Southwest; lot 50x140 feet.

1780 W. 23RD STREET.

Owner must sell at once as he requires a bungalow and will make a sacrifice price of $4250 to make immediate sale. Terms on balance to suit. Take West Adams traction car to Normandie.

Go to it at once.

Qdrigo denemo mang Gaqqut. Jgtide.
W. H. ALLEN & SON, 233 Douglas Bldg. 15

FOR SALE—
THE MOST ATTRACTIVE BUNGALOWS IN THE CITY.
BEAUTIFUL LOCATION.
EXCELLENT CAR SERVICE.
EVERY ONE A BARGAIN.
$4000 AND UP.
IF YOU WANT A HOME AT A MODERATE COST, YOU NEED NOT GO FARTHER.

MINES & PARISH.
15 215 S. HILL ST.

FOR SALE—

Just completed, elegant 10 room residence in the exclusive and highly restricted Westmoreland Place section. House is well built, hard wood floors throughout, beamed ceilings, paneled oil-rub mission woodwork, swell built-in buffet; large billiard room third floor; hardware and light fixtures in excellent taste. East front lot 60x150 to alley.

This is a beautiful home and a bargain at the price stated.

PRICE $11,500. Terms 1-3 to 1-2 cash, balance mortgage.

SMITH & DIETER (Inc.)
215 Union Trust Bldg.
S.E. Corner 6th and Spring. 15

FOR SALE—SOME DAY THE PEOPLE OF Los Angeles will compel the street car companies who have grabbed every east and west street from Temple to 12th street, restores to the people the use of one or more of these streets, or better, the city will own and operate its own street car lines. Then the Westlake district and Wilshire district will be the popular residence districts of the city, and property there will double and treble in value.

We make a specialty of Westlake Park and Wilshire district homes and lots, and will save you money in buying properties of any description.

WINLER, MOORE & CO., 230 South Hill street. 15

FOR SALE—
BEAUTIFUL SUBURBAN HOME.

IN CHARMING SCENIC SECTION BETWEEN Los Angeles and Pasadena. 5-room modern house, beautifully arranged; oak floors upstairs and down; Mission finish down, white enamel upstairs; white kitchen; artistic buffet, grassed-brick mantel; living room 14 by 20; pleasure porch front and rear, besides screen porch and upstairs deck; garage and chicken corrals; lot 100x200, commanding exquisite view; one block from yellow car.

PRICE $4750.

H. W. MARSHALL & CO.,
245 Pacific Electric Bldg. Main 6301, P7301. 15

FOR SALE—

Nice cottage with new 3-story barn, and large lot 50x130 feet to 14-foot alley; all street work finished; the whole lot is covered with finely bearing orange, fig, apple, quince and peach trees, and has all kinds of plants and flowers. If you want a beautiful little home in the southwest part of the city at a bargain and on easy terms, now is your chance. The place will be sold for $2500 if taken at once.

THE H. BARCLAY BROWN CO.,
No. 821 H. W. Heilman Bldg.
Phones A3345; Main 1114. 15

FOR SALE — STRICTLY MODERN 8-ROOM house on Charles Victor Hall tract, on La Salle ave.; basement and furnace, completely furnished; lot 50x150; only $6500. This is a first-class home, and a decided bargain. Strictly modern five-room bungalow, on Hall-dale ave., completely furnished, garden containing large bearing fruit trees of many varieties, garage, chicken house, etc., $5000 cash if taken at once. Six-room strictly modern bungalow, three bedrooms, completely and newly furnished, $4750, part cash, balance terms. We make a specialty of homes.

WISLER, MOORE & CO., 230 South Hill st. 15

FOR SALE—

11½-story 7-room modern house, between 16th and Washington, on very high ground; beautiful residence district; built 1 year, hardwood floors, mantel, buffet, cabinet kitchen, cement cellar, furnace, etc., lot 50 feet front; price $6000; $1000 cash. For beautiful homes see us.

On South Union ave. Close in; 5-room modern house, gas, electricity, good storage building in the rear. Price $4500. Terms.

LUNDEEN & BOWEN,
702 So. Spring st.
P7042; Main 8886. 15

FOR SALE—ONLY $3250.
A GREAT BARGAIN.

New, modern 5-room house. East 22d st.; 3 baths and toilets, gas, electric lights, fireplace, tinted walls, etc.; a snap at the price; $450 cash, balance monthly including interest; fine street; good restrictions. Excellent car service; look it up; won't last long.

LOS ANGELES INVESTMENT CO.,
257 South Hill st.
Main 2249. A3113.
Largest Co-operative building company in America.

FOR SALE—$600 CASH, $20 MONTHLY; price $1700; nice 4-room cottage, furnished; 50-ft. lot, lawn, fruit, flowers, chickens, brooders, incubators; 20 minutes from Broadway. 240 N. ALVARADO. Temple car.

FOR SALE— Houses.

FOR SALE—
NOTICE! NOTICE!
1 HAVE JUST COMPLETED SOME OF THE MOST ARTISTIC 6, 7, 8 AND 9 ROOM HOMES IN THE CITY, SITUATED ON EIGHTH FRONT LOTS ON BEAUTIFUL SOUTH GRAND AVE., AT SUMMER PRICES. VERY SMALL PAYMENT DOWN. BALANCE SAME AS RENT.

Come and look them over and hear THE BEAUTIFUL ELECTRICAL MUSIC BOX THAT GOES WITH THEM.

F. H. REDPATH, OWNER.
SOUTH 639. 420 S. FLOWER.
Commission to agents.
Take Moneta car to Thorpe st. 15

FOR SALE—
NEAR PASADENA AVENUE.
ON LOT 100x150.

A COMPLETE HOME. 6-room cottage surrounded by a wealth of trees, shrubs and flowers; rooms are charmingly arranged and decorated. Every room light and cheerful. Convenience throughout; lots of closet room; cement cellar under entire house, attic, shed, chicken corrals. Notice size of lot, 100x150. North front.

Price $6500, easy terms.
H. W. MARSHALL & CO.,
245 Pac. Elec. Bldg. Main 6301—P7301.

FOR SALE—
ON BEAUTIFUL SEVILLE AVENUE.
AND ON TERMS TO SUIT.

Fine 5 room cottage, nearly new, splendid neighborhood, everything is modern, plenty of shrubbery and flowers, water heater and everything that goes with a modern-owned artistic home. This is no ordinary house and lot, but one that we expect to sell this week, because it is a snap at $2650. If desired, can sell adjoining lots, giving 50 feet frontage.

ACKERLY SALES COMPANY,
15 326 S. Broadway.

FOR SALE—
PITTSBURG REAL ESTATE CO.

Near Berkeley Square, beautiful home, 8 rooms and large reception hall; 2 massive fireplaces in living room and library, furnace piped to every room, hardwood and polished floors throughout; elegant buffet, bookcases, butler's pantry, 2 laundry tubs, 2 toilets, front and rear stairway; elegant bronze fixtures; plate-glass fixtures upstairs and down; 4 bedrooms, bath, hall and linen closets on second floor finished white enamel; lot 50x140 to alley, beautifully improved; price $7500; very easy terms; worth $7500. PITTSBURG REAL ESTATE CO., 311-15 Laughlin Bldg. 15

FOR SALE—
SOUTHWEST CLOSE-IN COTTAGE.

$2950. $2950. $2950.

Near Polytechnic and Marlborough schools, adjacent to two good car lines, we have a pretty little cottage of six good rooms; east front lot; large trees; very good neighborhood. Must have half cash.

"IT PAYS TO SEE US."

EDWARDS & WINTERS CO.,
234 Laughlin Bldg. Main 2367, Home Ex. 267. 15

FOR SALE— $6750. $6750.

A beautiful new 10-room residence on Arapahoe st., close to Figueroa, the best of city and beach car service. The rooms are all large; two beautiful fireplaces, glass in sun parlor, upper balcony, fine cellar - ½ furnace heats ceilings and oak floors. The signing fixtures are equal to a $20,000 home; a cement drive leading to the auto garage and also barn. The lot is 60x128 and is improved with beautiful plants and trees.

JONES & RYDER LAND CO., INC.,
15 215 West Third st.

FOR SALE—
4-room house, large lot 65x227, close to car, Southwest. Easy terms. $1450

4-room bungalow in Boyle Heights—$2700, $700 cash, $25 including interest; close to car line; fine location. $2700

4-room bungalow, close in; fine view; large lot; $1400, $1300.

NEW SHANNON, 424 S. Hill st.

WESTERN REALTY & INVESTMENT CO.
Phone Broadway 2470. 15

FOR SALE—BUNGALOWS.

The following bargains in strictly modern bungalows; 5 rooms on West 36th, $250; 6 rooms on West 36th, $2500, $500 down; 5 rooms on East 22nd st., $2400, $500 down; 6-room modern cottage with fine garden and fruit trees, only $2800 if taken at once; 7-room strictly modern bungalow, West 21st st., $4200; novel bungalow, south of West Adams, $3500, $500 down; 6-room modern bungalow, on large corner lot (cottage can be erected on rear); price $3000; terms. We make a specialty of bungalows in all localities. WISLER, MOORE & CO., 230 S. Hill st. 15

FOR SALE—ELEGANT 7-ROOM MISSION finish bungalow on fine location, southwest; contains every modern idea, all material is the best; sturdy stone mantel, built-in bookcases and china cabinet, oak floors, paneled walls, beam ceilings; bedrooms, bathroom and kitchen finished in ivory enamel; choice electric fixtures; lawn in front, good sewer, everything first class; large lot, all fenced in. Special price, $4000, $1000 cash down, balance to suit.

BURNS-HUTCHINSON CO., 321 Security Bldg., cor. 5th and Spring. Home A7110, Main 1. 15

FOR SALE—EIGHT-ROOM STRICTLY MODERN home on West Adams Heights with very fine garden, fruits and flowers; a bargain at $5250. 9-room strictly modern house on Arlington Heights, everything a first-class, $5500; an excellent home. 8-room modern house on West 23rd, near Normandie, a decided bargain at $4500, only $500 down, lot 50x165. 7-room modern house on Valencia, lot 50x165, 2-story house, 6 bedrooms, and sleeping porch, barn, chicken house, fine lawn, $4250. WISLER, MOORE & CO., 230 South Hill st. 15

FOR SALE—

Just completed, elegant 10 room residence in the exclusive and highly restricted Westmoreland Place section. House is well built, hard wood floors throughout, beamed ceilings, paneled oil-rub mission woodwork, swell built-in buffet; large billiard room third floor; hardware and light fixtures in excellent taste. East front lot 60x150 to alley.

This is a beautiful home and a bargain at the price stated.

PRICE $11,500. Terms 1-3 to 1-2 cash, balance mortgage.

SMITH & DIETER (Inc.)
215 Union Trust Bldg.
S.E. Corner 6th and Spring. 15

FOR SALE—SOME DAY THE PEOPLE OF Los Angeles will compel the street car companies who have grabbed every east and west street from Temple to 12th street, restores to the people the use of one or more of these streets, or better, the city will own and operate its own street car lines. Then the Westlake district and Wilshire district will be the popular residence districts of the city, and property there will double and treble in value.

We make a specialty of Westlake Park and Wilshire district homes and lots, and will save you money in buying properties of any description.

WISLER, MOORE & CO., 230 South Hill street. 15

FOR SALE—
BEAUTIFUL SUBURBAN HOME.

IN CHARMING SCENIC SECTION BETWEEN Los Angeles and Pasadena. 5-room modern house, beautifully arranged; oak floors upstairs and down; Mission finish down, white enamel upstairs; white kitchen; artistic buffet, grassed-brick mantel; living room 14 by 20; pleasure porch front and rear, besides screen porch and upstairs deck; garage and chicken corrals; lot 100x200, commanding exquisite view; one block from yellow car.

PRICE $4750.

H. W. MARSHALL & CO.,
245 Pacific Electric Bldg. Main 6301, P7301.

FOR SALE—

The cottage with new 3-story barn, and large lot 50x130 feet to 14-foot alley; all street work finished; the whole lot is covered with finely bearing orange, fig, apple, quince and peach trees, and has all kinds of plants and flowers. If you want a beautiful little home in the southwest part of the city at a bargain and on easy terms, now is your chance. The place will be sold for $2500 if taken at once.

THE H. BARCLAY BROWN CO.,
No. 821 H. W. Heilman Bldg.
Phones A3345; Main 1114. 15

FOR SALE — STRICTLY MODERN 8-ROOM house on Charles Victor Hall tract, on La Salle ave.; basement and furnace, completely furnished; lot 50x150; only $6500. This is a first-class home, and a decided bargain. Strictly modern five-room bungalow, on Halldale ave., completely furnished, garden containing large bearing fruit trees of many varieties, garage, chicken house, etc., $5000 cash if taken at once. Six-room strictly modern bungalow, three bedrooms, completely and newly furnished, $4750, part cash, balance terms. We make a specialty of homes.

WISLER, MOORE & CO., 230 South Hill st. 15

FOR SALE—

11½-story 7-room modern house, between 16th and Washington, on very high ground; beautiful residence district; built 1 year, hardwood floors, mantel, buffet, cabinet kitchen, cement cellar, furnace, etc., lot 50 feet front; price $6000; $1000 cash. For beautiful homes see us.

On South Union ave. Close in; 5-room modern house, gas, electricity, good storage building in the rear. Price $4500. Terms.

LUNDEEN & BOWEN,
702 So. Spring st.
P7042; Main 8886. 15

FOR SALE—ONLY $3250.
A GREAT BARGAIN.

New, modern 5-room house. East 22d st.; 3 baths and toilets, gas, electric lights, fireplace, tinted walls, etc.; a snap at the price; $450 cash, balance monthly including interest; fine street; good restrictions. Excellent car service; look it up; won't last long.

LOS ANGELES INVESTMENT CO.,
257 South Hill st.
Main 2249. A3113.
Largest Co-operative building company in America.

FOR SALE—$600 CASH, $20 MONTHLY; price $1700; nice 4-room cottage, furnished; 50-ft. lot, lawn, fruit, flowers, chickens, brooders, incubators; 20 minutes from Broadway. 240 N. ALVARADO. Temple car.

FOR SALE— Houses.

FOR SALE—HOUSES.
BUNGALOWS—We have one of the handsomest, most convenient and up to date five-room bungalows, it is new, just completed and never been occupied. We can sell this bungalow for $250 down; balance easy terms like rent. Location superb.

THE BURCK-GWYNN COMPANY,
231 S. HILL ST. Both phones. 15

FOR SALE—
ONLY $1650.
Five Heights District.

A BEAUTIFUL 5-room MODERN home, east exposure, gas, electric lights, bath, toilet, lawn, flowers, fruit trees, painted wall, beautiful mountain views, excellent car service, $300 cash, BALANCE MONTHLY, including interest.

LOS ANGELES INVESTMENT CO.,
257 S. Hill st.
Main 2249. A3113.
Largest co-operative building company in America. 15

FOR SALE—CHEAP, GOOD TERMS, FIVE-room modern, Adams st., between Central and Hooper, worth $3500, for $3100; and on 23d near Compton, modern, 5 rooms, large lot, $2500; and on 37th near University, lot 66x128, and modern 5-room house, value $2500, for $2000; also 7-room house, worth $4000, for $3600; also 7-room near Washington st., southwest, on 50-ft. lot, $3250, has gas, porcelain bath and toilet, beautiful, but not strictly modern, but a good home near paved street, mortgage $1500, balance cash. BROCKMEIER, room 201 Taje Bldg. Phone A5266. 15

FOR SALE—
SIX-ROOM COTTAGE.
Lot 40x200.
Price $2600.

Close in and handy to two car lines. East front. Cottage is in good condition and conveniently arranged. Magnificent old shade trees. A unusual opportunity to get city home with lots of ground at a low price.

H. W. MARSHALL & CO.,
245 Pac. Elec. Bldg. Main 6301—P7301.

FOR SALE— $2100. $2100. $2100.

$500 cash, balance like rent; beautiful 5-room bungalow on 46th st., near Alameda; large lot with alley; beam ceilings, oak floors, Lava-rock mantel; lot fenced, lawn; must be sold this week, below cost.

MONETA AVE. REALTY CO.,
South 2288. Cor. Moneta and Vernon. 15

FOR SALE—$600. $1000 CASH.
PITTSBURG REAL ESTATE CO.

New 5-room house, No. 1251 W. 23d st., large reception hall, living room, dining-room, telephone and cloak closet, hardwood floors, panneled walls, buffet, fireplace, cabinet kitchen, laundry tubs, 2 toilets, 3 bedrooms, bath, linen closet on second floor; finished in white enamel and golden oak, price reduced from $3500; must sell at once. Call for key. PITTSBURG REAL ESTATE CO., 311-15 Laughlin Bldg. 15

FOR SALE—PERFECT GEM OF HOME. A model of art and beauty; hardwood floors, beam ceilings, massive fireplace, beautiful panneling, elegant buffet, ideal cabinet kitchen, screen porch, shed, beautiful orange trees, other fine fruits, lawn, shade trees; fine improved 50-ft. street; just off Huntington Drive; $4750 will take lot; come see it; take Monrovia, Sierra Madre or Pasadena via Westworth car to Marengo ave., come south one block to No. 1362. WASHBURN, C5008. 15

FOR SALE—
A SOUTHWEST REALTY.

6-room absolutely new and modern up-to-date bungalow, good street, good neighborhood, and for much money there is the prettiest noted. Will consider a good exchange for equity.

See E. G. ALEXANDER,
With HIGBEE & HODGKINSON,
215 Collins Bldg., 332 W. Third.
Phones—A5834, Broadway 1467. 15

FOR SALE—
ARLINGTON HEIGHTS.

Beautiful 6-room bungalow, new and strictly up to date, commodious porch, mantel, buffet and everything that goes to make a delightful home; east front, elevated lot, 50x140; rapid car service; $4250.

CHAS. P. PATTERSON & CO.,
421 Union Trust Bldg.

FOR SALE—$1000. $1000.

Main 2248. A3113.

Largest co-operative building company in America.

LOS ANGELES INVESTMENT CO.,
257 S. Hill st.

FOR SALE—BEAUTIFUL 6-ROOM BUNGALOW, hardwood finish, on West 60th st., near Moneta ave., only $2650. This is a first class bargain. A beautiful bungalow, lot 125, on West 60th st., near Moneta ave.; $2750; easy terms.

A. M. WILLIAMS,
321 H. W. Heilman Bldg.
Home 8452; Main 4958. 15

FOR SALE—6 ROOM COTTAGE, LOT 50x140, on Normandie, $1600, $200 cash, $15 month.
5 room modern cottage, $1800; $200 cash.
5 room modern cottage, near Moneta ave., $2300; $500 cash.
5 room cottage, corner lot, $1800; $300.
5 room cottage, west, $2450.
$500 cash, $25 month.

REDGOCCK & CO.,
215 Mercantile Place. 15

FOR SALE—
BEAUTIFUL NEW BUNGALOW.
2624 West Twenty-eighth street.

This is a beauty, choice, and

SEE IT.

H. J. BENSINGER,
JOHN H. SAUNDERS CO.,
215 HILL STREET.
Phones—P7179. Broadway 2287.

FOR SALE—MODERN 7-ROOM BUNGALOW on the hill; cobblestone mantel, built-in bookcases, buffet, window seat, beamed ceilings, large basement, tiled porch across front 32 ft., on side 30 ft.; a fine garden full of flowers; lot 50x165, corner, cobblestone retaining walls; take Hollywood car, get off at Maltman, go south 2 blocks. 734 MALTMAN AVE. At your own price.

FOR SALE—$3500. A BARGAIN FOR THIS week only. Nice strictly modern 5-room cottage of large rooms, reception, bath and linen rooms, is offered for this week only, for $3500 less than its market value. Owner wants about $1000 cash to close the deal, which makes this sacrifice in order to do it. See property at 1375 WEST 36TH ST., or Phone West 982. 15

FOR SALE—5 VERY LARGE ROOMS, NEW and modern, near the Childs house in the W. H. near the car line; have just moved in and furnished with new furniture; I will sell it either furnished or unfurnished. I do not need the money and you can make easy terms with you. For appointment, telephone WEST 1501, Sunday morning or Monday. 15

FOR SALE—BEST BUY IN SOUTHWEST. 6-room modern cottage in first-class condition. Lot 50x135. 1 block from car line, close to Budlong, on 36th st., near side of street. Adjoining houses are held at $3500 and $4000. This place can be had for $2500. Small payment of $500 to $600, balance $20 per month, including interest. See CLARK, 215 S. Broadway. Room 308. 15

FOR SALE—5-ROOM MODERN BUNGALOW, new, $2550, $200 cash, and $20 a month and interest. Fifteen minutes from business center; excellent car service; large lot; east front; fine porch; open plumbing; electric lights; sidewalks; first-class in every way. Call or address OWNER, 614 Merchants' Trust Bldg. Home A7139.

FOR SALE—$4200, 9-ROOM, 2-STORY HOUSE, 4 bedrooms upstairs, 5 rooms and large hall downstairs; modern; gas and electricity; suitable for rooms; lot 50x140; a nice street facing north, on Grand avenue. $1200 cash. Lot on Main, $1200. Lot on East 28th. Call forenoon. 1207 S. MAIN. Phone B5127. 15

FOR SALE—
By owner, a cozy enough cozy in 7-room cottage, 220 W. 28th st.; a modern beauty; but I must go; going east; come and see it; but this beautiful home at $4, your home for a small consideration will throw in the furniture. Call and see it today. Moneta car. car. HOME PHONE B6628. 15

FOR SALE—$2600.
If you have $1000 cash you can get this bungalow for $2600 if taken at once. Owner has to sell on account of sickness. Five large rooms, oak floors, panel walls, beam ceilings, mission buffet, brass brick mantel, gas, electricity. Call and see it. Owner, 1481 WEST 41ST ST. Phone West 1117. 15

FOR SALE—SMALL PAYMENT DOWN. Bungalow, 6 rooms, lot 45x135, southwest, has every modern improvement; large front porch, 2 beautiful toilet rooms; tiled bath in bathroom;

Bargain Finders

FOR SALE— Houses.

FOR SALE—

$3250—A HOME AND INVESTMENT on W. 36th st., near the junction of Hoover st.; 5-room cottage, not new, but with all modern conveniences; north front; lot 50x135, with lawn, trees, etc. This cottage is located within 2 car lines of S. Main; owner will sell for $3000; $450 cash, balance $30 per month, including interest; it will rent for $25.

For Sale—Good st., 5-room cottage, new, modern; street work done. Terms, $150 down, $20 per month, including interest.

5-room cottage, $1400, furnished. California bungalow, in Harman near Highland Park; within 1-2 block of free Methodist College. Terms $500 down, $25 month, including interest.

HOPKINSON REALTY CO., 434 S. Hill st.

FOR SALE—

JUST THINK OF IT.
AWFUL SACRIFICE.

For sale—Eleven modern houses, all furnished, on a North H. lot on Vermont ave., near Central; owners going into business and need the cash; a splendid investment for any one or a good home. For particulars see HOPKINS & GROOM, corner H. E. 36th and Hooper ave., car line.

FOR SALE—A FEW OF OUR BARGAINS, part cash. No. 1—$2000, new modern 5-room, Hallside ave. No. 2—$2600, new modern 5-room, Dunbar ave. No. 3—$2600, small house in rear, Dunbar ave. No. 4—$2700, new 5-room bungalow, Hallside ave. No. 5—$3000, California 6-room, Denver ave. No. 6—$3000, new modern 6-room, Denver st. No. 7—$3000, new modern 6-room, Bird ave. No. 8—$10,000, new apartment house, La Salle st. Also a number of cottages. List with us. O. K. REALTY CO., 402½ S. Broadway.

FOR SALE—MY 5-ROOM MODERN RESidence, good as new, at a great sacrifice for an immediate sale. 2822 LA SALLE AVE. ½ block south of West Adams st. Large rooms, large residential closets, hall doors, wide combination stairway, cove ceilings, hand-decorated, beautiful buffet, good front and back lawns, flowers and shrubbery; lot 50x165 to alley. Terms, $1,000, balance 1% per month. Phone 2 A2699. Wm. Fox.

FOR SALE—BY OWNER.

My home on West Adams Heights, house of 12 rooms, cement basement, stone and cement porch, automatic water heater, 2 bedrooms, 2 bathrooms, servant's room, lot 100x165 to alley; large trees, choice plants and flowers; the house has been newly painted throughout inside and outside; will sell for a few of the latest offers; but it will appeal to one who is looking for a beautiful home place in one of the choicest neighborhoods in the city.

WE MAKE A SPECIALTY OF RESIDENCE PROPERTY. IF YOU ARE IN THE MARKET IT WILL PAY YOU TO SEE US.

ROBERT MITCHELL CO.,
321 Coulter Bldg. 113 W. Third st.

FOR SALE—
3 ELEGANT NEW HOMES.
129 Manhattan Place.

Just completed; 8-room house, with hardwood floors, beam ceilings, built-in buffet, window seat, stone mantel; 2 large bedrooms, big closets, 2 porches, lot 45x135; price $3500, terms. 129 Manhattan Place.

FOR SALE—BY OWNER.

Will be completed October 1, 5-story 9-room house, plastered exterior; this house has many new and attractive features, permanent mantel, electric light fixtures, and is located on Gaffey st., price $3500, easy terms.

See M. HARRIN, cor. Pico and Western ave., or OWNER, on premises. Phone West 2[illegible]

FOR SALE—
5-story house, nicely furnished, near Westlake Park; large lot, nicely improved; for the small sum of $3000, and good terms. This is a good buy, as lot is worth that in cash.

O. A. VICKERY & CO.,
205 S. Hill st.

FOR SALE—ON EASY TERMS, SNAP! The W. 36th st., new 4-room cottage, $950 down and $25 monthly. Lot 50x135, with improvements; title guaranteed; take good railway line to part payment. Take Grand ave. car to 3[illegible] st. Full description allowed to agents. Phone 2706. WATSON, 322 Trust Bldg.

FOR SALE — $900; LARGEST LOTS IN NORTHWEST; NORTH FRONTS; TERMS; MODERN 5-ROOM COTTAGES; MOUNTAIN VIEW; POULTRY RANCH; GARDENS; SAN PEDRO CAR TO MADISON AVE. FIRST HOUSE WEST OF VERMONT.

FOR SALE — BUYERS, HERE'S YOUR chance to get almost new 5-room modern bungalow, CHEAP, on W. 36th st.; $200 under value; 1st $1[illegible]; all the residence is modern in every detail; can make easy terms; 1 block from car line. O. K. MILLER & CO., 9 Hollenbeck. Main 6[illegible]. Phone [illegible].

FOR SALE — MODERN 10-ROOM HOUSE, good grounds, 66-foot front, lawn, flowers and shade trees back and front; Bellevue, near Figueroa; price $12,500; 1-3 cash, balance to suit. Owner will not be here to show. Inquire at 1[illegible] Figueroa st.

FOR SALE—
A new 6-room modern furnished cottage, 2 blocks from 6th and Main car; $2300 cash, balance monthly. You will look a long time to find as cheap a home. OWNER, 840 S. MAIN ST.

FOR SALE — $300, $200 CASH, $10 PER month, 6-room bungalow, oak finish, bookcase, ceilings, built-in buffet, window seats, brick mantels, fine lawn, shade trees, laundry tubs; lot 50x135; on W. 36th st. See OWNER, 961 E. 36th st. Phone 2[illegible].

FOR SALE—
MUST BE SOLD, MY SACRIFICE YOUR OPPORTUNITY. Must remove to the country, now and just right. 12 minutes car to 6th; one of the handsomest homes in a most attractive location. Phone Pico 1[illegible], or MAIN 1[illegible].

FOR SALE—JUST ONE BLOCK FROM THE University; right in the good, substantial residence district; a beautiful home, in a neighborly neighborhood; one of my best bargains; modern 5-room cottage, $1300, $[illegible] cash. PIKE A. COOK, 301 Tajo Bldg. First and Broadway. Phone A1[illegible].

FOR SALE—
One modern new 5-room house. One new 4-room cottage, $300 cash, balance $12 monthly payments. Five building lots, all located on high ground. On the market to be sold. Inquire premises corner Cor. H. W. HENDERLEY, on West 42nd street.

FOR SALE—$2600.
A Pasadena snap; 5 room residence, Pepper st., near Pike Oaks ave. Lot 50x175. Splendid improvements and increasing daily in value; all fruit trees and lawn; 2 blocks from car; building lot in Los Angeles and part payment. Phone 2706. WATSON, 322 Trust Bldg.

FOR SALE—
WESTLAKE.
West—High, beautiful residence, overlooking city and mountains; would take some trade. Street, cost.
C. J. Morey. YOUNG & ADAMS,
A1[illegible]. 204 S. Hill St.

FOR SALE—
SNAP SNAP SNAP
$[illegible]. Close to office, 5-room modern cottage, large trees, and flowers. This is a bargain, and we can make terms to suit.
RIENKO REALTY CO.
Both phones. Cor 42nd and Moneta ave.

FOR SALE—A BEAUTIFUL BUNGALOW. EASY TERMS.
A fine 5 room new and modern bungalow, southwest, fine location, hardwood floors, beam ceilings, built-in buffet, paste, bookcase, window seat, stone mantel, elegant stationary laundry tubs; lot 50x130 to alley. W. C. LUSK. Chas. F. Patterson & Co., 421 Union Trust Bldg. Main 2[illegible]. F[illegible]. 17

FOR SALE—CIRCUMSTANCES COMPEL me to discuss my elegant 6 room new and modern bungalow, with oak floors, mission finish, mantel, enamel and best of plumbing, at an extremely low price, $[illegible], on easy terms; 1 block from Vermont, between Adams and W. 36th st. Call today at 1[illegible] WESTERN AVE., south 3 lots of 39 Bryson Bldg., 3rd and Spring.

FOR SALE—OWNER MUST SELL AT ONCE. No. 1[illegible] E. 41st st., 5 rooms and bath, on street, beautifully decorated in weathered oak and white enamel, hardwood floors, plate glass windows, curtains and shades, bathtub and set complete, 50-foot lot, fruit trees, berries, grapes, chicken house and lot; desirable neighborhood; 1 block east of Holdenbeck Park. Call at 1[illegible] E. PICKETT ST.

FOR SALE— Houses.

FOR SALE—SOUTHWEST; SNAP! CHEAPest in city; 6-room bungalow, a beauty, complete; oaks, bookcase, beam ceilings, magnificent mantel, buffet, oak floors, large rooms, no better in city; only $3500; $600 cash, balance $30 per month, including interest; it will rent for $30.

For Sale—32nd st., 5-room cottage, new, modern; street work done. Terms, $150 down, $20 per month, including interest.

5-room cottage, $1400, furnished. California bungalow, in Harman near Highland Park; within 1-2 block of free Methodist College. Terms $500 down, $25 month, including interest.

HOPKINSON REALTY CO., 434 S. Hill st.

FOR SALE—

JUST THINK OF IT.
AWFUL SACRIFICE.

For sale—Eleven modern houses, all furnished, on a North H. lot on Vermont ave., near Central; owners going into business and need the cash; a splendid investment for any one or a good home. For particulars see HOPKINS & GROOM, corner H. E. 36th and Hooper ave., car line.

FOR SALE—
$3250—Modern 5-room cottage on New Hampshire st., near Washington; lot 40x132 to alley; easy terms; $500 down and $25 per month.

JONES & RYDER LAND CO. (Inc.)
215 West Third st.

FOR SALE—THE CHEAPEST THING IN Pico Heights; 5-room cottage; very modern; fine ground; 50-ft. high close to; 2 car lines; 10 min. from cor. Hill and Pico; $[illegible] cash, balance $[illegible] per month. O. R. CARR, 501 Collins Bldg. Ex. 101. BRIGGS REALTY CO.

FOR SALE OR EXCHANGE; A FINE 5-room house on 6th st., near Normandie; will exchange equity for lots or as payment on grocery in good locality preferably in southwest. See GEORGE HOPKINS, with EMIL FIRTH, 230 W. 6th street.

FOR SALE—STRICTLY MODERN SEVEN-room house, by owner, large rooms, finely finished, beam ceilings, fine mantel, oak stair case, large closets, cement and plastered cellar; lot 50x160, S.W., price $5500. SOUTH 5[illegible].

FOR SALE—ST OWNER.

My home on West Adams Heights, house of 12 rooms, cement basement, stone and cement porch, automatic water heater, 2 bedrooms, 2 bathrooms, servant's room, lot 100x165 to alley; large trees, choice plants and flowers; the house has been newly painted throughout inside and outside; will sell for a few of the latest offers; but it will appeal to one who is looking for a beautiful home place in one of the choicest neighborhoods in the city.

FOR SALE—$[illegible]. $[illegible] CASH, BALANCE $[illegible] per month; 5-room cottage, southwest, 10 minutes from 4th and Broadway; quartered oak floors, old-gold brick mantel, built-in sideboard, wardrobe; this is not a $[illegible] house, but is built by owner himself for home; 5a[illegible] work, price only $[illegible], or will sell this[illegible] to alley for $[illegible]. [illegible] W. 30TH ST. Commission to agents.

FOR SALE—ANGELENO HEIGHTS.
Close to; perfectly up to date, 2-story residence, 7 rooms.
$[illegible]—Handsome place on high ground, 6 rooms.
$[illegible]—2-story modern house, lot 50x135.
$[illegible]—5-room cottage, $[illegible] cash and installments.
RIGBY, [illegible] Temple st.

FOR SALE—MODERN 5-ROOM BUNGALOW, large lot, on high ground, just finished, fine location, electric lighting fixtures, hardwood floors and everything to make an ideal home; near Mt. Washington; a bargain at the price, $[illegible]. See OWNER, [illegible] with EMIL FIRTH, 230 W. 6th st.

FOR SALE—I AM OFFERING THIS MOST complete home of 8 rooms in Huntington Park; 5 miles from city; 5 car lines; 10 minutes' ride; $[illegible] down, balance easy terms; beautiful grounds, shrubs, flowers and trees, barn, etc. No trade. Address TY, box N, TIMES OFFICE.

FOR SALE—NEW 5-ROOM BUNGALOW, corner lot, 50x140, N. W.; chalet roof, casement windows, glass doors; chimneys and veranda, columns, veranda floor of cement, pergola, porch in rear; elegant view; best built house for price in city; $[illegible]; $[illegible] cash. MOSHE PHONE [illegible].

FOR SALE—ELEGANT NEW HOUSE, OPEN for inspection today, [illegible] Harvard blvd., 11 a.m. to 2:30 p.m.; cannot duplicate on this high ground for price, $4750. Take 3[illegible] car or Pico st. car.

RIDER REALTY CO.,
[illegible] S. SPRING ST., Gd.

FOR SALE—$[illegible]. $[illegible] CASH, PITTSBURG Real Estate Co., southwest, new 7-room bungalow, hardwood floors, panted walls, buffet, beam ceilings, mantels, every modern convenience, bath in white enamel, beautiful paper, PITTSBURG REAL ESTATE CO., 21-2 Laughlin Bldg.

FOR SALE—TERMS, LOOK AT 5-ROOM modern cottage, $[illegible], 5[illegible] st., near Central ave.; 5-room bungalow, $[illegible] E. 21st st., near Hooper ave. Take reasonable down payment or smaller property for first payment. Owner, phone Owl. Address Y, box N, TIMES OFFICE.

FOR SALE—$[illegible] MONTHLY, ONLY $[illegible] down, elegant, modern, 5 rooms, [illegible] West 42d, southwest corner Kingsley. (West Adams car); perfect, complete with bath, only $[illegible]; will rent for $[illegible] or sell it on your terms. OWNER, 1[illegible] F. PIELD, [illegible] Franklin ave. Phone A[illegible].

FOR SALE—SNAP IN A SIX-ROOM NEW and modern house, located on a nice street; ten minutes' ride from business center. Will sell on easy terms. J. H. STODDEN CO., commission to agents, 625-627 Byrne Bldg.

FOR SALE—
West Adams Heights, an elegant 7-room house, fine reception hall; hardwood floors, fine mantel; a beautiful home. Must be seen to be appreciated. Price $[illegible]. Terms. CLENDENNON BROS., 225 Mercantile Place. Main 2[illegible]; F[illegible].

FOR SALE—A COTTAGE OF 5 ROOMS, plastered, gas, electricity, toilet, lot fenced, fruit trees, lawn, etc.; $[illegible]; $[illegible] cash, balance $[illegible] per month. Owner has lived here over a year; take Maple avenue car and get off at Imperial st. Inquire of owner, [illegible] EAST 49TH ST. Home phone [illegible].

FOR SALE OR EXCHANGE — ONE OF the prettiest little cottages in Los Angeles; this place is worth $[illegible], but I will take $[illegible] or trade my equity of $[illegible] for an auto, clear lot, diamonds, or a good horse and buggy. Address GEO. D. STONE, Pasadena.

FOR SALE — SIX-ROOM COTTAGE ON 50-foot lot; half block from car line; price $[illegible], terms $[illegible] cash, balance $[illegible] per month.

Three-room California house on 50-foot lot; price $[illegible], $[illegible] cash, balance $[illegible] per month. MRS. BUTLIFF, [illegible] West 5th street.

FOR SALE—AT A BARGAIN; FINE CORner lot, on 39th and Grand ave. Low assessment; also 5-room house on 39th near Grand ave.; large trees, fine flowers; this is a bargain; must sell at once. Apply to OWNER, [illegible] W. 39th st., near Grand ave.

FOR SALE—$[illegible].
A Pasadena snap; 5 room residence, Pepper st., near Pike Oaks ave. Lot 50x175. Splendid improvements and increasing daily in value; all fruit trees and lawn; 2 blocks from car; building lot in Los Angeles and part payment. Phone 2706. WATSON, 322 Trust Bldg.

FOR SALE—
WESTLAKE.
West—High, beautiful residence, overlooking city and mountains; would take some trade. Street, cost.
C. J. Morey. YOUNG & ADAMS,
A1[illegible]. 204 S. Hill St.

FOR SALE—
SNAP SNAP SNAP
$[illegible]. Close to office, 5-room modern cottage, large trees, and flowers. This is a bargain, and we can make terms to suit.
RIENKO REALTY CO.
Both phones. Cor 42nd and Moneta ave.

FOR SALE—A BEAUTIFUL BUNGALOW. EASY TERMS.
A fine 5 room new and modern bungalow, southwest, fine location, hardwood floors, beam ceilings, built-in buffet, paste, bookcase, window seat, stone mantel, elegant stationary laundry tubs; lot 50x135; to alley. W. C. LUSK. Chas. F. Patterson & Co., 421 Union Trust Bldg. Main 2[illegible]. F[illegible]. 17

FOR SALE—CIRCUMSTANCES COMPEL me to discuss my elegant 6 room new and modern bungalow, with oak floors, mission finish, mantel, enamel and best of plumbing, at an extremely low price, $[illegible], on easy terms; 1 block from Vermont, between Adams and W. 36th st. Call today at 1[illegible] WESTERN AVE., south 3 lots of 39 Bryson Bldg., 3rd and Spring.

FOR SALE—BUYERS, HERE'S YOUR chance to get almost new 5-room modern bungalow, CHEAP, on W. 36th st.; $[illegible] under value; 1st $[illegible]; all the residence is modern in every detail; can make easy terms; 1 block from car line. O. K. MILLER & CO., 9 Hollenbeck. Main 6[illegible]. Phone [illegible].

FOR SALE — MODERN 10-ROOM HOUSE, good grounds, 66-foot front, lawn, flowers and shade trees back and front; Bellevue, near Figueroa; price $12,500; 1-3 cash, balance to suit. Owner will not be here to show. Inquire at 1[illegible] Figueroa st.

FOR SALE—
A new 6-room modern furnished cottage, 2 blocks from 6th and Main car; $2300 cash, balance monthly. You will look a long time to find as cheap a home. OWNER, 840 S. MAIN ST.

FOR SALE — $300, $200 CASH, $10 PER month, 6-room bungalow, oak finish, bookcase, ceilings, built-in buffet, window seats, brick mantels, fine lawn, shade trees, laundry tubs; lot 50x135; on W. 36th st. See OWNER, 961 E. 36th st. Phone 2[illegible].

FOR SALE—
MUST BE SOLD, MY SACRIFICE YOUR OPPORTUNITY. Must remove to the country, now and just right. 12 minutes car to 6th; one of the handsomest homes in a most attractive location. Phone Pico 1[illegible], or MAIN 1[illegible].

FOR SALE—JUST ONE BLOCK FROM THE University; right in the good, substantial residence district; a beautiful home, in a neighborly neighborhood; one of my best bargains; modern 5-room cottage, $1300, $[illegible] cash. PIKE A. COOK, 301 Tajo Bldg. First and Broadway. Phone A1[illegible].

FOR SALE—
One modern new 5-room house. One new 4-room cottage, $300 cash, balance $12 monthly payments. Five building lots, all located on high ground. On the market to be sold. Inquire premises corner Cor. H. W. HENDERLEY, on West 42nd street

Finders

...ciated L.A.R.E. are ...Los Angeles Realty ...for information as to the pro... and the path ...ld Board on the ...Realty Board Bulletin ...ed free at the of... Merchants' ...

...BURNETT, Secretary.

...and Lands.

...ALDWIN.

...E. W. HELLMAN BLDG.

...

...

...

Realty Finders

FOR SALE—
City Lots and Lands.

FOR SALE—HIGH, EIGHTLY CORNER. Lot50, right for 3 cottages, which would rent or sell before they could be finished; these lots have been listed because the owner really wants to sell—they are well located—northwest, and with improvements now going in should sell this winter for at least 50 per cent over what they can be bought for now. Price is $150, and you can have time on part of that.
THEO. G. FITCH,
Bdwy. 2400. A4320. Room 426, 611 S. Main. 15

FOR SALE—$300 WILL BUY THAT BEAUTIful S. W. corner Fifth and Manhattan in the Wilshire western district, 60x135, street improvements all in and paid for, high class restrictions. This is a bargain. See OWNER, 417 Citizens' National Bank Bldg., Phones Bway 1276, Home A2361. 15

FOR SALE—
FIGUEROA STREET BARGAIN.
$1275—60x135—East front. $275 cash, balance easy. On the swell Figueroa and near 23rd st. This is cheap, for cash.
J. W. DOLAN LAND CO.,
309 Grant Bldg. 16

FOR SALE—
Fine residence lot in the finest residence section of Selby, boulevard Wilshire boulevard and Sixth streets, 60x135, and is $500 under value, owner must sell, only $2200 and good terms. See this at once.
G. A. VICKREY & CO.
205 S. Hill street. 15

FOR SALE—PALM PLACE. IF YOU WANT a good 50-foot lot in the city, don't fail to let us show you about this close-in tract and good restricted neighborhood between Pico and 11th sts., Alvarado and Hoover. Prices from $450 to $600. C. J. HEYLER CO., general agents, 310 Bryson Block. 15

FOR SALE—LEVEL LOT ON SUNSET Boulevard, near Sisters' Hospital; double frontage, 142x115; very cheap; also fine residence lot on Vermont ave., near Washington. Going East, and must close out this month. Terms. Phone BOWMAN. A3117. 15

FOR SALE—SNAP. SNAP. SNAP.
63rd street, 90x225, north-front lots; restricted; cheapest buy in this district.
RISING REAL ESTATE CO.,
Cor. 42nd and Moneta Ave.
Both phones 15

FOR SALE—I HAVE A LOT 40x150 IN THE West Adams district, for $2000, that is one of the best buys in the city; can make any kind of terms. If you are looking for something that has a real value, see me. JAMES R. H. WAGNER, 323 H. W. Hellman Bldg., 2d. A. 15

FOR SALE—
Equity in lot 50x168—Near Elmiont Baths; 20 minutes from Third and Broadway. Olive streets, Adelaide, high ground, beautiful view of hills. Rare chance for home site or excellent investment. Easy terms. OWNER, P. box 61, TIMES OFFICE. 15

FOR SALE—A SNAP.
If a most central location and at $700 what is easily worth $1000; interests you, then see our lot north of Elysian Park and at close in at Pico and Vermont, one-half block from Eagle Rock line, 5625½ W. Pico. West 4271. J. M. BLOCHER. 15

FOR SALE—A BIG SNAP.
Look at the northwest corner of Fourth avenue and Edison. One block south of West Jefferson 82x135 or 134x125 to alley. The price will certainly move this week. Must sell. Will move quickly. Don't miss it. Address OWNER, box M TIMES OFFICE. 15

FOR SALE—VERMONT-AVE. LOT.
High ground rear Temple, 60x150; if you want a beautiful bungalow lot at a very low price, this will certainly suit you; only one block from car.
THEO. G. FITCH,
Bdwy. 2400. A4320. Room 426, 611 S. Main. 15

FOR SALE—IF YOU KNOW A BARGAIN, come out and see us; if you don't, don't bother. We are going to offer a bargain in a lot in a beautiful location for much less than it is worth; 50x150 for $1425; restrictions; one block of car line. LANG BROS., 246-47 W. Pico st.

FOR SALE—HAVE A FEW CHOICE LOTS left in the most fashionable section of Westlake Park, immediate vicinity of Wilshire blvd.; high-class restrictions; unquestionably most desirable residence property in the city; new subway station one minute from property. A. L. PINKERTON, 307 Chamber of Commerce.

FOR SALE—EXTRA BARGAIN FOR TEN days only; fine corner lot on prospective business street, bound to advance in value; improved with 2 new houses, will rent for 16 per cent on money invested; you can't beat this in way of near-in investment. Address P. box 65, TIMES OFFICE. 15

FOR SALE — LAST CHANCE TO BUY acreage property at bargain in west part of city. 10 acres, good level acre, suitable for subdivision or palatial residence. Inquire of Owner, 32 TEMPLE BLOCK. Telephone Main 1277. 17

FOR SALE—CHOICE RESIDENCE, CORNER 50x150 under value. For quick sale. S. W. corner 20th street and Van Buren Place. Lot 70.9x182.9+. Price $2000. Easy terms. See this today if you want a bargain. Owner, ROOM 250, H. W. HELLMAN BLDG.

FOR SALE—$50, RESIDENCE LOTS, 125 FT. deep, on 66-foot drive, in Eagle Heights tract. Stop at Eagle ave., Eagle Rock electric car; higher than frost and fog; choicest residence location. Agent on tract. T. WIZENDANGER, 207 S. Broadway. 15

FOR SALE—DON'T SLEEP ON THIS OPportunity; double corner, 100x150; finest home place in city, near car line; $1800 below market; west part city; price $2850. Investigate this before buying. Phone E2257. 913 W. 12TH.

FOR SALE—ANGELENO HEIGHTS.
Choice building lots, $600.
$1500—50x132, charming home site, high ground.
$900—50x132, unsurpassed location.
$1000—50x132, money loaned to build.
BISBEE, 1025 Temple. 15

FOR SALE—$50, $15 DOWN, $15 MONTHly, high and level, sidewalks, oiled streets, 2 blocks to East First street cars, and I will put a 4 room portable sanitary house on it for $150, if you want it. See me at once. FIGUEROA. P1125. 15

FOR SALE—
Extra, extra; 50-ft. lot on 42d st. near Figueroa; must be sold, $200 below cost, this week. South 2533. MONETA AVE. REALTY CO., Cor. Moneta and Vernon. Inset.

FOR SALE—THINK OF THIS.
BEAUTIFUL 82x165-FOOT LOT, EAST FRONT, CLOSE IN, FINE VIEW, STREET WORK ALL IN; SPECIAL PRICE, $1250. SEE ALLAN, 404 PACIFIC ELECTRIC BLDG. P7264.

FOR SALE—LOTS.
Have several clear lots in good localities, upon which we wish to arrange with some good builder to erect houses, or bungalows, and divide profits. WISLER, MOORE & CO., 216 S. Hill st.

FOR SALE—I HAVE TWO LOTS IN THE Boulevard tract, one block from Adams and Cimarron, $750 will buy either, on easy terms, and they are worth $1200; investigate. J. H. BINGHAM, with Bingham & Knowles, 105 S. Broadway.

FOR SALE—WE HAVE A FINE LARGE lot in Vermont Square, 50x145 to alley, for cash, terms, you should see this lot to appreciate its value. TRACY S. SHOULTS & CO., 6th and Vermont Square, West 2403. 15

FOR SALE — TWO FINE LOTS FOR A builder, where values are advancing; will lease home to suit. If you desire. Build now when lumber and materials are cheap. Phone 2170. WATSON, 227 Trust Bldg. 15

FOR SALE—
HOBART AVENUE—$750.
A choice east-front building lot on Hobart ave., 50x130; elegant location; best improvements; 2 car lines. Address OWNER, 1202 OXFORD AVE. 15

FOR SALE—LOT 8, BLOCK 1, VERMONT Avenue Square. On Vernon near Vermont, 50x150. Alley at side and rear; make me an offer. FRED MERTZ, with C. M. Duvernet, 217 Pay Bldg., Main 5262. Home Ex. 8748.

FOR SALE—LOT IN 3000 BLOCK, ALL street work in, two car lines, for only $1 down and $10 a month. YOUNG & ADAMS, 324 S. Hill, 2305, Broadway 2915.

FOR SALE—
$500 Cash, balance $10 per month buys lot on 36th st. W., half block from Vermont avenue; street improvements all in. $750.
See FOX, with H. L. MILLER & CO., 414 West 7th. Main 6767; P3726. 15

FOR SALE — BARGAIN IN HIGHLAND Park. Nice large lot on Avenue 54 with fine mountain view, excellent neighborhood and rapidly improving; easy terms or snap for cash. DUDLEY, 327 L. A. Trust Bldg. 24 and Spring. A1782, Main 2501.

FOR SALE—ONE CHOICE LOT 112x118 ON Huntington and Pacific ave., will sell for $60 for quick sale, south one, but fine for home, 50x250, only $50, west of city elegant tot, close to electric; 627 CHAMBER OF COMMERCE. MRS. SWEET. 15

FOR SALE—
46½x277, West Side, near Bimini Baths car line, $1000, easy terms, or would build for you a cottage on terms to suit.
15 613 UNION TRUST BLDG.

FOR SALE—LOT 50x138 ON 3D ST. BEtween Figueroa and Grand-ave. car line, half cash, balance 60 days; price $1050. Or will trade in on good residence property. Address BOX 672, Whittier, Cal.

FOR SALE—AT OLIVITO, NEW 4 ROOM California house, bath, barn, chicken yards, plenty water, street work all done, lot 100x150, price $1250, terms $100 cash, balance like rent, 288 WEST THIRD ST. 15

FOR SALE—NEAR SUNSET BLVD., 15 MINutes from center of city, new house to lease. Lots on three years' time to home builders. STEPHENS INVESTMENT CO., 130 Wilcox Bldg.

FOR SALE—LOT IN GRAND VIEW tract, San Pedro at a bargain, street assessment paid. See OWNER, 632 W. 12th. 15

FOR SALE—
City Lots and Lands.

FOR SALE—LOT NEAR OCCIDENTAL Boulevard; price only $150; surrounded with fine tracts of expensive homes; east of Hoover; high ground; bargain for somebody. OWNER, E262. 641 Westlake ave. 15

FOR SALE—A SNAP. WESTMORELAND tract, 64x150 ft., lot on Hobart ave., near 10th, for $250, $50 cash, balance at 6 per cent. ALBERT GLOVICH, owner, 529 S. Broadway, Mammoth Shoe House. 15

FOR SALE—AM SICK IN A HOSPITAL and must sell my $600 equity in a Vermont ave. lot, just west of Vermont; make me an offer. Address Z, box 72, TIMES OFFICE. 15

FOR SALE—BARGAIN, EAST FRONT CORner, 54x139 to alley, surrounded by fine homes, West Park Tract, close to car. DOWNE, owner, Santa Barbara and Normandie. Phone West 1238. 15

FOR SALE—TWO CHOICE CORNER LOTS in Wilshire Boulevard district; oiled streets, cement sidewalks, two car lines; building restrictions Apply box 887, OCEAN PARK, Cal. 15

FOR SALE—GOING AWAY, WANT MONEY $1,500 for 2-25ft. 6th ave., 3rd lot north of 36th st., lot 13, block 41, Central Arlington Heights. CONRAD GEHRING, 301 Laughlin Bldg. Home A1969. 15

FOR SALE—
Two lots east front, 6th ave., near Washington, $1,400 each, one lot; Santa Barbara, near Monetta, $1,600; corner Kinney Heights, $2500. C. E. MOORE, 216 Laughlin Bldg. 15

FOR SALE—A FINE, CLEAN CORNER, 50x 140 to alley, S.W., close in; street work and sidewalks in; $1,200 below value; only $200 cash required. KLEINMAN REALTY CO., 715 Mercantile Place. 15

FOR SALE—I HAVE A 50x150 LOT ON 47TH street, near Vermont, on which I will build you a swell bungalow to order at $2600 for both. Terms. M. M. CORLETT, 417 Hamburger Bldg. 21

FOR SALE—LOT 100x191, NORTH FRONT, corner; sidewalks, trees, water piped in streets, $250 cash. Address 824 E. 21ST ST. 15

FOR SALE—1 LOT 50x250, NEAR EDENdale car; lot $650 Address 303 CENTRAL AVE.

FOR SALE—FINEST DOUBLE, CLEAN CORner of Kinney Heights, 75x150 to alley; below market price. 3855, MAIN or F.

FOR SALE—CLOSE IN LOTS IN SAN Diego. Address W, box 130, TIMES OFFICE. 15

FOR SALE—LOT ON DALTON AVE., NOS. J. M. CLUTE. 320 S. Hill. 15

FOR SALE—
Acreage for Subdivision.

FOR SALE — GREATEST BARGAIN IN high-class acreage in foothills, near Los Angeles; mountain water piped to the land; most delightful climate in the world, and the most productive as well; for one week at $1-3 value, as a whole; nothing like it, has ever been put on the market; will quadruple your money in three months. Address B, box 121, TIMES OFFICE. 15

FOR SALE—
Business Property.

FOR SALE—
SPRING STREET, IN THE VERY HEART OF THE CITY, AT A PRICE THAT MEANS YOU WILL SACRIFICE YOUR BEST SECURITY TO BUY IT. IS ABSOLUTELY THE BEST BUY IN THE CITY.
BRYAN & BRADFORD,
125 WEST 4TH STREET.
R. P. BRYAN.
T. BRADFORD.

FOR SALE—
Large and imposing 3-flat building near Adams and Main, very substantially built; house modern; oak floors, etc.; lot 82x150; with good barn; guaranteed income $900 per year; price $6000, $2,000 cash.
PAGE, CHAS. F. PATTERSON & CO.,
Main 3060. 415 Union Trust Bldg. 15

FOR SALE—WE ARE EXCLUSIVE AGENTS for the best bargain in a business corner, on a paved street and car line, Union Square, only $50 per front foot for our price and terms; lease 8 under $125 per foot. Price $15,000 and terms to suit. Call us up for further details. Improved. CHAS. J. HILDEBRAND & CO., 501 Delta Bldg. Sunset Main 3605. Home P6426.

FOR SALE—STORAGE YARD, WITH SWITCH, $300. HUNTER ST., ALONG SANTA FE, NEAR 7TH ST., 45x160 TO ALLEY. 50c SQUARE FEET. FENCED, SHED 18x120; CASH $2000, BALANCE TIME. M'GARRY REALTY CO., 201 BRYSON BLDG., 2ND AND SPRING STS.

FOR SALE—
$15,000—Three houses, two vacant lots, all good business property. Double front, 270 feet on one street, 226 on other. Income now $90. 40th street, near Main. Will take two double front lots, good location, as part payment. See W. O. Johnson, with W. H. OBEAR, 607-609 G. T. JOHNSON BLDG.

FOR SALE—
BARGAIN.
A 50-foot lot near T-nth and Valencia; an ideal location for flats or apartments; price $4000.
"IT PAYS TO SEE US."
EDWARDS & WINTERS CO.,
15 222-4 Laughlin Bldg. Main 5267; Ex. 767.

FOR SALE—ONE OF THE BEST CORNERS on close in East Sixth street, choice investment about $16,000; part mortgage, city and suburban car service. Steadily increasing in value. One that we highly recommend. Address W. M. GARLAND & CO., 324 Huntington Bldg., Sixth and Main sts., Los Angeles, Cal. 20

FOR SALE—120 FEET FRONTAGE, LESS THAN $50 PER FOOT.
MAPLE AVE. NORTH OF JEFFERSON. AND IMPROVED.
ONLY $4000.
SHOULD BRING $10,000.
15 J. H. FULCHER, 136 S. B'DWAY.

FOR SALE—
GRAND HOTEL SITE, ON BROADWAY; MUST BE SOLD FOR A BARGAIN. SEE ME MONDAY.
JAMES TOMPSON, 309 WEST FIRST ST. 15

FOR SALE—
Nearly new 11-room house, between Main and Grand, inside of Adams; fine lot; we have option for one week at $7500.
P4267. CHAS. F. PATTERSON & CO., Main 3060. 415 Union Trust Bldg. 15

FOR SALE—
$4750— 12 PER CENT. —$4750
INCOME.
Income 6ats, close in, part cash, cheap at $5200; are you interested? If so, get busy.
DICKINSON & DEZENDORF,
15 231 S. Hill.

FOR SALE—INDUSTRIAL SITE.
PAR EXCELLENCE.
200 feet on S. Main with switching facilities. The best in Los Angeles; only $250 per foot.
FRANK L. FRARY, room 6, Stanton Bldg., Pasadena. 15

FOR SALE—
Fine business lot on the southeast corner Center and Santa Monica ave., Hollywood; size 120x165; across from new school building; clear; will make terms or might consider an exchange for house and lot in Los Angeles. See LEAHY & SON. 15

FOR SALE—
$45,000—1-3 cash, three story brick block and basement, size of building 75x80, Pasadena, will consider Los Angeles property for part, balance long time.
H. P. ERNST, room 313 Tajo Block, Cor. First and Broadway. 15

FOR SALE—
$50,000—1-3 cash, three story brick block and basement, size of building 75x80, Pasadena; will consider Los Angeles property for part, balance long time.
H. P. ERNST, room 313 Tajo Block, Cor. First and Broadway.

FOR SALE—
TEMPLE STREET.
$20000—50-foot lot near Boylston.
$2500—Fine business lot near Douglas.
$2750—Corner, fine for stores.
RIGBY, 1052 Temple. 15

FOR SALE—FINE LARGE WELL-IMPROVED CORNER ON EIGHTH NEAR FIGUEROA, FOR ABOUT HALF PRICE; WILL TAKE $4000 IN OTHER PROPERTY; MAY INCLUDE GOOD AUTOMOBILE. SEE BUTLER, WITH J. GILBERT & FISHER, 702 GRANT BLDG. A6045, Main 3159. 15

FOR SALE—$22,000, PICO-ST. CORNER, 1 block from Figueroa st.; nominal improvements; size 47x140 to alley. The cheapest corner on Pico st. C. J. HEYLER CO., 310 Bryson Block.

FOR SALE—GOOD LOT ON ROSE STREET, between First and Second sts.; suitable for small mfgr. or retail business of any kind; price $700; size 30x129; east front. C. J. HEYLER CO., Sole Agents, 310 Bryson Block. 15

FOR SALE—BUSINESS CORNER, WESTlake, suitable for high-class apartments. Westlake income home, 14 rooms, furnished; might consider clear ranch. Describe yours minutely, value. 916 CARONDELET ST. 15

FOR SALE—$2250; 14-ROOM BUILDING, W. First, 7 blocks walk to Broadway; 40x128 to alley, $300 down, balance $300 quarterly.
H. P. ERNST, room 313 Tajo Block, Cor. First and Broadway. 15

FOR SALE—$14,000; 18-ROOM LODGING house, Crocker st., near Fifth st., 30x150, ½ cash.
H. P. ERNST, room 313 Tajo Block, Cor. First and Broadway

FOR SALE—
$12,500—1511 W. Pico street, lot 50x125, 6 room cottage, ½ cash, commission to agents.
H. P. ERNST, room 313 Tajo Block, Cor. First and Broadway. 15

FOR SALE—OR WILL LEASE FOR A term of years, a large property on Main st. near Seventh st. See me at once.
H. P. ERNST, room 313 Tajo Block, Cor. First and Broadway. 15

FOR SALE—AN IMPROVED CORNER IN the south part of the city that pays 12½ per cent on the investment; price $17,000; terms. WAGGONER REALTY CO., 729 Grant Bldg.

FOR SALE—
Business Property.

FOR SALE—
INVESTORS, ATTENTION.
THERE IS NO SECTION OF LOS ANGELES THAT PRESENTS AS PROFITABLE A FIELD FOR INVESTMENT AS THE SECTION EAST OF MAIN STREET, FROM FOURTH TO SEVENTH STREETS, AND FROM MAIN TO CENTRAL AVE., THE TREMENDOUS IMPROVEMENTS BEING MADE IN THIS SECTION OF THE CITY AND THE LOW VALUES COMPARED TO OTHER SECTIONS PROVES THIS STATEMENT. EAST FIFTH, EAST SIXTH, EAST SEVENTH AND CENTRAL AVE. FROM FOURTH TO SEVENTH STREETS, ARE BOUND TO SHOW A GREAT ENHANCEMENT IN VALUE DURING THE COMING YEAR.
WE CAN DELIVER 200x150 FEET TO ALLEY ON GLADYS AVE., DIRECTLY OPPOSITE THE NEW UNION DEPOT, WHICH WILL SHORTLY BE BEGUN BY THE SOUTHERN PACIFIC. PRESENT INCOME $125. PER MONTH. CAN DELIVER AT $4,000 FOR A SHORT TIME, WITH SUITABLE TERMS. THIS IS THE BARGAIN OF THE DEPOT SECTION.
WILL PAY A HIGH RATE OF INTEREST WHEN IMPROVED WITH A FIRST OR SECOND-CLASS HOTEL. LET US SHOW IT TO YOU.

WE HAVE MANY OTHER PROPERTIES ON EAST SIXTH AND EAST SEVENTH STREETS AT PRICES THAT WILL SHOW A VERY LARGE PERCENTAGE ON YOUR INVESTMENT IN THE VERY NEAR FUTURE.

WRIGHT & CALLENDER COMPANY,
15 223 S. HILL STREET.

FOR SALE—

WEST 11TH	CORNER	WEST 11TH
WEST 11TH	CORNER	WEST 11TH
WEST 11TH	CORNER	WEST 11TH
	$15,000	
	$15,000	
	$15,000	

Splendid northwest corner, 120 feet frontage on Seventh street. This is absolutely the cheapest property in that section—just the location for an apartment house. There are not many lots like this available. Don't miss this one.

FIGUEROA	NEAR 15T	FIGUEROA
FIGUEROA	NEAR 15T	FIGUEROA
FIGUEROA	NEAR 15T	FIGUEROA
	$7500	
	$7500	
	$7500	

We offer a 50x135 foot lot—this is a good sized one for the locality—only six minutes from Third and Spring via the tunnel, at this bargain price. This property, improved, will easily pay 15 per cent on the investment. This is one of those money makers which you will regret having "passed up" in a few months.

ALL WE WOULD SAY IN REGARD TO THE ABOVE BARGAINS IS FOR YOU TO ACT AND ACT QUICKLY. SEE US AT ONCE.

ALTHOUSE BROS.,
Suites 412-13-20-21-22-23
BUMILLER BLDG.,
620 S. Broadway. 15

FOR SALE—
FORTUNES IN
LOS ANGELES REALTY.
WRIGHT & CALLENDER CO.
OFFER CHOICE INVESTMENTS
IN
WELL LOCATED INCOME BEARING
PROPERTIES.
HERE ARE A FEW OF THEM.

BURLINGTON AVE.
(NEAR PICO.)
60x218.
MODERN FLAT BUILDING
INCOME $360 PER ANNUM.
PRICE $3,500.
ONLY $600 CASH. 15

FOR SALE—
MALLARD AVENUE
(NEAR EIGHTH)
APARTMENTS
INCOME $1872 PER ANNUM.
PRICE $15,000.

WEST ELEVENTH ST.
(NEAR FIGUEROA)
60x127.
APARTMENTS
INCOME $1872 PER ANNUM.
PRICE $21,000.
ONLY $6000 CASH.

WEST TENTH ST.
(TWO BLOCKS WEST OF FIGUEROA.)
INCOME $960 PER ANNUM.
$12,500.

VALENCIA STREET.
NEAR 9TH.
50x191.
FLATS.
INCOME $1560 PER ANNUM.
PRICE $16,000.

WRIGHT & CALLENDER CO.,
319 S. HILL ST. 15

FOR SALE—FINE BUSINESS CORNER ON W. NINTH AND UNION AVE.; SIZE 90x160 FEET TO ALLEY; WELL WORTH $24,000, BUT OWNER WILL SELL FOR $16,000 IF TAKEN WITHIN NEXT FEW DAYS; IT'S THE CHOICEST HOTEL OR APARTMENT-HOUSE SITE IN THE CITY, AND IS ONE OF THE FINEST IMPROVED CORNERS IN THIS BEAUTIFUL DISTRICT; IF PROPERLY IMPROVED, WOULD PAY 20 PER CENT. INTEREST PER ANNUM ON TOTAL INVESTMENT; IT WILL SELL FOR DOUBLE THE ABOVE PRICE WITHIN 18 MONTHS. ACT QUICKLY. A. T. JERGINS & CO., 400 H. W. HELLMAN BLDG., COR. FOURTH AND SPRING STS. 15

FOR SALE—
VERY SPECIAL OFFERING.
Broadway—Broadway—Broadway.
Right in the heart of the city, 40-foot front, only $500 a foot. This is strictly a choice snap and away below its real value, and see the terms—$10,000 cash, balance 5 years at 6 per cent., or will make them easier if necessary; only $20,000.
BARNHART & CO.,
A3268. 311 Wilcox Bldg. 15

FOR SALE—A BIG BARGAIN, NORTHWEST corner 23d and Griffith ave., lot 42x150, double 6-room house, clear in rear, income $65 month, $600. J. W. CURNS, with YOUNG & ADAMS, 324 S. Hill st. 15

FOR SALE—
Business Property.

FOR SALE—

THE BARGAIN
—OF—
BARGAINS.
SOUTH BROADWAY.
SOUTH BROADWAY.

We offer for sale a magnificent large lot on SOUTH BROADWAY within a short distance of the new HAMBURGER department store and MAJESTIC theater. The completion of these buildings means great things for BROADWAY at this point. It means that traffic will undoubtedly be twenty times greater than it is today. You won't recognize this location a year from now.

WE ARE OFFERING BY FAR THE VERY CHEAPEST LOT ANYWHERE IN THIS VICINITY. IT'S EXTRA LARGE,
54x200 FEET.
54x200 FEET.
ALLEY IN THE REAR,
$200 A FOOT.
—$134,000—
IT'S FULLY $90 A FOOT UNDER THE MARKET.

$80,000 can remain on or before 4 years at 5 per cent. net interest. Would accept for part of equity of $75,000, a piece of first-class inside property up to $40,000.
An unusual opportunity to secure a splendid piece of inside property on the best street in the city.
REMEMBER IT'S ON
SOUTH BROADWAY.
MINES & FARISH,
215 S. HILL ST. 15

FOR SALE—
WEST SEVENTH ST. -
WEST SEVENTH ST.
WORK ON LOWERING THE GRADE FROM FRANCISCO ST. TO BIXEL HAS COMMENCED, WHICH WILL MAKE SEVENTH ST. THE FINEST CROSS-TOWN STREET IN THE CITY. THEN LOOK FOR A BIG JUMP IN VALUE. NOW IS THE TIME TO BUY.
TWO OF THE BIGGEST BARGAINS ON THIS GREAT STREET.

1205 W. SEVENTH, OPPOSITE WHITTIER ST., 90x111 TO ALLEY.
—$15,500—
N.E. CORNER SEVENTH AND WESTLAKE.
—100x140—
—$27,500—
MINES & FARISH,
215 S. HILL ST.,
15 SOLE AGENTS.

FOR SALE—
One of those close-in corners that are seldom offered for sale and especially at a price that you can afford to own it. When I tell you what corner it is, you will be surprised. The crowd down there now is about as thick as they are at 4th & Spring streets, perhaps not quite so many dudes, but more of the brawn and sinew kind, the kind that develops and build up a town. There will be two car lines on E. 7th st. inside of the next sixty days. The corner I wish to have you consider is the southeast corner of 7th & San Pedro sts., 100x132½. This corner will bring in five or six thousand dollars per year with an additional investment of $7500 to $8000 for a one-story building. We have tenants already waiting.
The owner might consider a smaller piece of property valued between $25,000 to $30,000 as part payment.
Perhaps before you call you had better look up the price of the other three corners, as you will be posted and ready to talk business when you call at our office. No information over the phone.
CHAS. McKENZIE COMPANY.
400 H. W. Hellman Bldg. 15

FOR SALE—
LOS ANGELES WILL CONTINUE ONWARD TO THE MILLION MARK.
IN TEN YEARS 250,000 POPULATION WILL BE INCLUDED IN THE TERRITORY WEST OF MAIN AND NORTH OF PICO.
I CAN OFFER YOU THE BEST OF BUYS WITHIN THIS TERRITORY FOR HOTEL, APARTMENT OR BUSINESS PURPOSES.
ON WEST SEVENTH.
A CORNER, HALF BLOCK, WITH ALLEY ON SIDE, MAKING THREE OPEN SIDES, AND CLEAR SIDE OF STREET. THIS IS A SPLENDID PROPOSITION FOR A FINE APARTMENT, AND WILL IMPROVE FOR A FAT INCOME.
80x151—ON HOPE ST., FOR INSIDE APARTMENT.
80x305—ON FIGUEROA ST., NOT FAR FROM TUNNEL OF NEW SUBWAY.
100x140—ON W. SEVENTH ST., THE FINEST CROSS-TOWN THOROUGHFARE IN THE CITY.
15 C. P. DETOE, 302 LAUGHLIN BLDG.

FOR SALE—
I SELL THE EARTH.
R. S. BASSETT,
$2000—Wigmonette st., 50x135, cottage.
$2000—Ruth ave., 50x135, flats.
$12,500—Grand ave., 60x146, 2 houses.
$18,000—Valencia st., 50x191, flats.
$22,500—Bunker Hill, corner, 60x150, cottage.
$21,000—Olive st., 140x185, flats.
$7,000—W. 2nd, corner, 47x120, 2 houses.
$40,000—Figueroa corner, 120x80, flats.
$45,000—Los Angeles st., 60x132, stores.

GLENDALE BARGAIN.
On Glendale ave., near 4th st., lot 50x150, building leased 3 years at $50 per month; price only $4500; terms.
15 R. S. BASSETT, L.A.R.B.
302½ S. Broadway, rooms 207-208-209.

FOR SALE—
CORNER OF
SIXTH AND LOS ANGELES
80x116
OPPOSITE THE BIG HUNTINGTON BLDG. THIS PROPERTY IF IMPROVED WILL PAY AN IMMENSE INCOME. EASILY WORTH
$125,000
BUT
WE CAN POSITIVELY DELIVER FOR $123,500
AS OWNER NEEDS THE MONEY FOR OTHER BUSINESS INTERESTS. WILL CONSIDER GOOD CLEAR PROPERTY UP TO $40,000 AS PART PAYMENT.
L. J. DURNERIN WITH
ARTHUR W. KINNET CO.,
MAIN CORRIDOR MERCHANTS' TRUST BLDG. 15

FOR SALE—$12,500; 1240 E. NINTH ST., 60x240. We have responsible party to lease same for 5 or 10 years at $80 per month; building to cost $2000 or $3000. See me at once.
H. P. ERNST, room 313 Tajo Block, Cor. First and Broadway. 15

FOR SALE—
Business Property.

FOR SALE—
FORECLOSURE
SALE.
I am about to lose my property by a foreclosure sale, and will be glad to accept almost any reasonable payment for my equity. The mortgage is for $4000, and I will accept $3500 if you act at once. The lot is 132x130, and just the thing for apartment-house or flats. Situated close to Jefferson st. and Wesley ave. No similar lot can be bought for less than $5000. Please act immediately.
Address Y, box 56, TIMES OFFICE. 15

FOR SALE—
CORNER FREMONT AND BOSTON ST. CHOICE LOT, 50x150, AN EXCELLENT APARTMENT-HOUSE SITE; EASY WALKING DISTANCE.
PRICE $2000. TERMS.
CORNER FLOWER AND COURT STS. LOT 50x74, THREE FRONTS. CHOICE LOCATION FOR AN APARTMENT-HOUSE. ONE OF THE BEST BUYS IN THIS CITY.
PRICE $2000. TERMS.
LOT ON FLOWER ST., BETWEEN COURT AND TEMPLE.
PRICE $2000. TERMS.
INTERSTATE INVESTMENT COMPANY,
SOLE AGENTS,
701-2-3 Merchants' Trust Bldg.
15 Home A2365, Main 262.

FOR SALE—
INDUSTRIAL SITES
ON BANNING, JACKSON, TURNER, DUCOMMON, COMMERCIAL AND ALISO STS. BEST AND CHEAPEST CLOSE-IN PROPERTY WITH SWITCHING FACILITIES IN THE CITY. WE HANDLE ONLY BARGAINS. HAVE SOME REAL SNAPS, EITHER AS INVESTMENT OR SPECULATION. SEE US AT ONCE FOR THIS CLASS OF PROPERTY.
A2262. H. O. GRIFFITH CO.,
MAIN 3122. 321 BYRNE BLDG. 15

FOR SALE—
TAKE NOTICE, BUILDERS.
STORES, FLATS, APARTMENTS
BUILT ON TEMPLE ST.
WILL BRING GOOD RETURNS,
AND WILL DOUBLE YOUR MONEY.
STREET IMPROVEMENTS COMING
ALL ALONG THE LINE.
FROM NEW POSTOFFICE TO SAWTELLE.
15 BY CITIZENS' COMMITTEE.

FOR SALE—FOR $60,000 WE CAN DELIVER the southeast corner of Fourth and San Pedro streets, 110x104 feet; nominal improvements, paying $50 monthly; a splendid industrial and commission site. BLACK BROS., Sole Agents, 905-906 Union Trust Bldg. 15

FOR SALE—
$1000 UNDER VALUE.
$1400 WILL HANDLE IT.
PRICE $2200.
AT PICO STREET.
Less than 2000 feet east of MAIN street.
40x125 feet—EAST FRONT.
Try to find a lot this side of Washington and San Pedro sts. for $2200, then
C. C. C. TATUM.
426-427 H. W. Hellman Bldg.
Phones Home A2267. Sunset Main 3268. 15

FOR SALE—
BARGAIN.
BARGAIN.
MAIN STREET.
MAIN STREET.
$9400—$9400—$9400.
Not far from Adams st. on Main.
60x125—60x125—60x125
with fair improvements.
Can make terms.
You will never get as good a bargain on Main st. again, surrounded by business.
DOLTON & AUSTIN,
SOLE AGENTS. 210 WILCOX BLDG. 15

FOR SALE—
CORNERS.
CORNERS.
Corner 14th and Grand ave.
Corner 12th and Grand ave.
Corner 4th and Flower.
50 feet on Flower.
50 feet on 18th near Hill.
81 feet on 12th near Main.
1 foot on Central ave., near 14th.
Will not quote price; can give you a bargain just as sure as you take to the trouble to call.
Several extra fine apartment sites, close in, and cheap.
ARTHUR G. NEWTON, 201 Mason Bldg. 15

FOR SALE—
LOOK OUT FOR RISE IN
VALUES W. AND N.W.
Close-in properties where you can make quick profits. Beautiful corner for apartments, 75x115, $7250, black and sightly lot.
ANOTHER BARGAIN.
Fine lot improved with 5-room modern cottage, only 7 blocks west of Broadway, $2000 below market value, for $6000, ¼ cash.
HERER & COOPER,
111 F Broadway.

FOR SALE—BUSINESS PROPERTY, 60 FT. front, on Main street, between Washington and 36th. If sold quick can be bought for $275 front foot.
A corner on Los Angeles street between 3d and 4th, at $400 front foot.
60 feet front on Broadway, $2400 front foot.
50 feet on Main street between 4th and 5th, $1500 front foot.
50 feet front on Spring between 5th and 6th, $1700 front foot.
For home site investing in real estate see SHERWOOD & KOYER, 202 Trust Bldg., 3d and Spring. 15

FOR SALE—
INDUSTRIAL SITE.
Build a laundry,
Or a warehouse,
Or a factory,
The cheapest lot on
Los Angeles street,
40x145 to alley.
Price $6500, all cash.
Nominal improvements.
Certainly a bargain.
Close to 17th st.
WILDT, 206 Grant Bldg. 15

FOR SALE—
S.W. CORNER BROOKLYN AND BOYLE, 100x145; fine for stores and apartments; street work all in. I have a short option and can deliver NOW FOR $4250. It is the very best corner on Brooklyn ave., right in line with big improvements now under way. If you want a BARGAIN, go and look at this big corner. 100x145, for only $4250.
THEO. G. FITCH,
Bdwy. 2400. A4320. Room 426, 611 S. Main. 15

FOR SALE—
ONLY $4000.
HOUSE AND LARGE LOT.
MAPLE NEAR ADAMS.
This large corner with 120 ft. on Maple ave., not far from Adams, is why under value, to raise immediate cash; fine site for apartment building; good income from house now; quick; this is not a mistake; only $4000.
15 JAMES H. FULCHER, 136 S. Broadway.

FOR SALE—
IDEAL APARTMENT SITE.
A SOUTHWEST corner commanding unobstructed view of mountains from even the ground floor; only 7 minutes' walk to City Hall; also excellent car facilities; 100x165 ft., and 25 per cent. below prevailing values, and for the "reason" that the owner MUST have CASH, it's an ALL CASH proposition, $25,000 takes it if sold this week.
W. A. VARCOE & CO.,
15 400 Trust Bldg.

FOR SALE—SPECIAL. A FINE CORNER, size 60x175 feet, located between Broadway and Grand ave., Seventh and Ninth sts., in that rapid-growing business section; this property must be sold to settle matters pending and is being offered at the sacrifice price of $75,000; it will sell for double the price within 12 months' time. For full particulars see A. T. JERGINS & CO., suite 400, Hermosa W. Hellman Bldg., corner Fourth and Spring. 15

FOR SALE—INCOME BUSINESS PROPERty right in center of city, on Spring st., on Main st., on E. 9th st., E. 9th st., on E. Hill st.; also several close-in houses right in center of this city. See owner, N. CORDARY, 207 W. Hellman Bldg., corner 4th and Main sts. Both phones, Main 3036, P3043. Residence phone East 1122. I have also several stores for rent and also house N. Cordary. 15

FOR SALE—IN A SUBURBAN TOWN OF electric car line, has store, with flat above, fine opportunity for right party, $2000. HOME B1750.

FOR SALE—
Business Property.

FOR SALE—
FINE FOR FLATS.
$1750.
MAPLE AVE., NEAR WASHINGTON.
50x145.
EAST FRONT.
SAFE AND CLOSE IN.
CONWAY & KESSLER,
15 405-7 LAUGHLIN BLDG.

FOR SALE—ONE OF THE BEST PAYING income properties in Southern California; cost of repairs for selling; income for last two years, over $6,000; price $65,000. Good terms. Property located at Ocean Park, Ask ROBBINS REALTY CO., (Inc.)
241 Pier ave.,
15 Ocean Park.

FOR SALE—
$800—For a $1600 stock of groceries, doing good business; rent of store and residence only $20 month, with 3 years' lease; this is a snap.
$2500—S. Main-st. grocery doing good business; a snap. See MR. ALLEN at The Zeph

FOR SALE—
Hotels and Lodging-houses.

FOR SALE—
ROOMING-HOUSES AND HOTELS.
$300—A corner, 30 rooms, close in, rent $90; must be sold Monday.
$1000—28 rooms, good furniture, rent $75.
$1000—30 rooms, new and fine location.
$1500—Fine corner, elegant furnishings, up-to-date house, 46 rooms.
$4000—50 rooms, modern, fine location, low rent.
HEBER A. COOPER,
15 111 S. Broadway.

FOR SALE—
HEADQUARTERS FOR ROOMING-HOUSES
Look no further for a bargain; 11 rooms in a new, strictly modern brick building, close in; fine furniture; this place has been full all summer making money in the dull season; 1-year lease and only $75 per month rent; must be sold at once; price $1000; do not delay. Terms will be considered.
GOLDEN STATE REALTY CO., 619 S. Spring st. Both phones Exchange 56. 15

FOR SALE—THE FURNITURE AND FURNISHINGS of new hotel in Pasadena; building strictly modern; contains 52 rooms; newly and elegantly furnished throughout; price $7500; at least one-third cash; lease building for term of years; $150 month, or will sell complete; property, furnishings and furniture for $40,000, all cash, balance easy monthly payments; agents may list; customers only solicited. Particulars D. F. SMITH, 422 Los Angeles Trust Bldg.

FOR SALE—
$1500—7-room house, W. 8th near Olive.
$1500—6 rooms, W. 7th, bargain, near P.O.
$1200—11 rooms, S. Hill, corner.
$1100—12 rooms, big bargain, near Figueroa and 11th.
$1000—9 rooms, rent $50, lease 3 years.
$1000—5 rooms, rent $25, lease, furniture and carpets brand new.
See FOX, with H. L. MILLER & CO., 414 W. 7th. Main 4067, F7126.

FOR SALE—BIGGEST SNAP IN CITY. 22 rooms, all rented, nicely furnished, clearing $100 per month. Fine brass beds, nice rugs and carpets, fine carpets in hallways. Rooms large and airy and very clean. All bedding clean and good. Rent $65 with lease of the house. This house is actually worth $2500, but to make quick sale will take $1500, $1000 cash, balance to suit. See CLARK, 113 S. Broadway, Room 10. 15

FOR SALE—TOP OF ANGEL'S FLIGHT, 11-room house, at an absolute bargain; house is taking in today over $200 per month, at summer rates, every room full; THIS MUST GO. Price $700 cash and mortgage $800 payable one year, 7 per cent.
AMBROSE L. HAMELL CO.,
536-7 Douglas Bldg.
Phone A4091; Main 5027. 15

FOR SALE—
$1100—Fine rooming and boarding house, Westlake district; is clearing $175 per month; new and completely furnished. Price, with good lease, $1200.
SMITH & DIETER (Inc.),
15 320 Union Trust Bldg.

FOR SALE—
RYDER REALTY CO.,
600—S. Spring st.—600.
40 rooms, fine lease, net profit $60 month.
12 rooms, fine lease, net profit $30 month.
We have the cleanest to, best paying rooming-house in city; many others from 15 rooms up; investigate our bargains.
RYDER REALTY CO.,
600—South Spring st.—600. 15

FOR SALE—ROOMING HOUSE BARGAINS.
17 rooms, $700, $100 cash; get busy.
24 rooms, nearly packed; $1350.
28 rooms, rent $75; $1600, terms.
17 rooms, splendid location; $900, terms.
Any size, any price, any terms.
MISS M'CREA, 321 Crocker Bldg. 15

FOR SALE—NEW HOUSE, NEW FURNITURE, 30 rooms; five years lease; rent $150 month; rooms always rented to permanent roomers; no transient; located in suburbs, street car, trains. Call and see it and time. House clears $125 month. Price $2500, part cash, balance monthly. Take yellow Garvanza car to Ave. 20, three blocks north. THE OWEN, 2025 52nd st.

FOR SALE—IF YOU WANT TO MAKE DOLLARS INSTEAD OF DIMES, every day of the year, buy the LARGEST and only FIRST-CLASS HOTEL, BAR and RESTAURANT combined in Searchlight, Nev.; all COMPLETELY FURNISHED; doing a rushing record business. FIVE-YEAR LEASE. For particulars and terms, address P., box 37, TIMES OFFICE. 15

FOR SALE—AN ABSOLUTELY MODERN apartment-house of 30 rooms; 5-year lease at $1 per room. New building and newly furnished. Can prove to purchaser's satisfaction that this house will end in clearing above all expenses, $200 per month. No agents. Phone 72054. Choice east side location. Address 2, box 25, TIMES OFFICE. 15

FOR SALE — $950. MISSION-STYLE housekeeping rooming-house, 14 rooms; brass beds, bird's-eye maple and other good furniture; cheaper furniture new; convenient; two cars; market, restaurant, delicatessen and drug store walking distance; clears about $60; terms, $400 cash, balance $25 per month. 1295 MAPLE AVE.

FOR SALE—BEST ROOMING HOUSE ON the hill; walking distance; 24 rooms, elegant furniture; rent $100; lease 3 years; price right.
CLENDENNON BROS.,
215 Mercantile Place.
Main 3803; F2327. 15

FOR SALE—16 ROOMS, NEWLY FURNISHED, close in, rent only $30 per month, lease, price $1000 cash. This is particularly good and if you have the money, it will surely interest you. HORACE G. HAMILTON CO., 301 Pay Bldg., Third and Hill. 15

FOR SALE—$600.
GOOD, SAFE, SUBSTANTIAL.
34-room house, well furnished, furnace, 2 baths and heaters, 7 years' lease; moderate rent; very comfortable and homelike; near Seventh and Hope st.
J. C. OLIVER,
15 123 S. Broadway.

FOR SALE — ROOMING-HOUSE OF 72 rooms, new furniture and long lease; new building, hot and cold water, right in the business part, for $2500, part cash and good grade, part time; can give you a good bargain where you can make good money. 301 TAJO BLDG. A2095. Mrs. Justin. 15

FOR SALE—GOOD BUSINESS OF ROOMing-house at San Pedro, one of the greatest paying locations and orientals trade, 30 rooms, lease, low rent, always full rooms, easy money maker; price $2000, if sold this week $1400 takes it. Call and see LANDLADY, 112 Sixth st., San Pedro, Cal.

FOR SALE—A ROOMING HOUSE OF 10 rooms, clearing $30 per month; best location in the city, running water in all the rooms; price $475; $250 cash, balance to suit, or would take a cottage or ranch, will give anybody a square deal. J. C. FLOYD, 225 Mason Opera House. 15

FOR SALE—ROOMING-HOUSE OF 24 rooms; has to be sold to settle estate; new, carpets, brick; all outside rooms; rent $60; water paid; makes money the year around; 2½ years' lease. Come and see what it clears a month. 202 E. THIRD ST. 15

FOR SALE—
13 rooms, on S. Hill st., newly furnished; must sell on account of other business; nets $60 per month; will accept real estate.
KLEINMAN REALTY CO., 215 Mercantile Place. 15

FOR SALE—
Hotels and rooming-houses are our specialty; we have 1000 on our list, any size or at any price; we will sell on terms, cash or exchange; see us before you buy. KLEINMAN REALTY CO., 215 Mercantile Place. 15

FOR SALE—
A modern 35-room hotel, cheap rent, 4-year lease; business center; only $2500; $1000 cash; sell exchange for smaller house or real estate. KLEINMAN REALTY CO., 215 Mercantile Place. 15

FOR SALE—
A MONEY-MAKER.
Hotel of 42 rooms, all full and close in; good lease; ¼ cash, balance time; would consider good clear lots. EDWARD M. SAVAGE, 4016 Trinity st. 15

FOR SALE—BEAUTIFUL MODERN ROOMing-house, S.W., close in, steam heat, hot and cold water in rooms; rent cheap; long lease; $4000 cash; clears $250 per month. KLEINMAN REALTY CO., 215 Mercantile Place.

FOR SALE—THE BEST AND CLEANEST transient house in the city. Low rent. Everything overhauled, cleaned and refurnished. For good reasons will sell for cash at right price. Address E. box 137, TIMES OFFICE. 15

FOR SALE—IF YOU ARE LOOKING FOR a SNAP why not see my 30 rooms, fine location for business, clears $150. See my agents.
D. H. LINGLE & CO., 453½ Broadway. 15

FOR SALE—12 ROOM ROOMING HOUSE, one block from Hamburger's new store, furnished, new last January, good lease, I am going to Goldfield and will sacrifice for cash. Address A. box 178, TIMES OFFICE. 15

FOR SALE—FURNITURE OF 6-ROOM apartment house, 2 blocks below Salt Lake depot, making 100 money; have bought furniture, price $1500, no agents; do not answer unless you mean business. Owner. Address A. box 183, TIMES OFFICE. 15

FOR SALE—FAMILY HOTEL, 35 ROOMS; nicely furnished, good location, three years' lease, low rent, filled with permanent guests; I will sacrifice if sold by October 1. Address A. box 168, TIMES OFFICE. 15

FOR SALE — SPLENDID APARTMENT house of 44 rooms, best location in city, 2, 3, 4-room apartments, nicely furnished, hot and cold water; 2 baths, 2 toilets, 5-year lease like FOX, with H. L. MILLER & CO., 414 W. 7th. Main 4067, F7126. 15

FOR SALE—
For bargains in hotels, rooming-houses and apartment-houses,
See TETLOW & CO.,
15 217-218 Mason Opera House

FOR SALE—OR EXCHANGE, NEW THREE-room apartment house of 14 rooms on corner, Grand, near 23rd, $13,000, mortgage $7500, 7 per cent, balance cash. Address owner, box 168 E. HOPE. Phone South 1338. 15

FOR SALE—
Hotels and Lodging-houses.

FOR SALE—BEST BARGAIN IN THE CITY in 8 rooming house; 21 rooms; everything up-to-date; price $1350; rent $65; lease 7½ years; clears over $100 month; good reason for selling. HARDY & LIVINGSTON, 417-419 Chapman Nat. Bank Bldg., Third and Main. 15

FOR SALE—
Furnished hotels, rooming-houses and flats, for sale at great bargains.
See MR. ABBOTT,
JOHN H. SAUNDERS CO.,
15 453 S. Hill st.

FOR SALE—PLEASANT AND REALLY INviting rooming-house; maid; excellently furnished in grandest location for permanent, high-paying business men; Los Angeles; price $1600; unusual bargain. See PHOENIX, 302 Grant Bldg. 15

FOR SALE — GENUINE BARGAINS, 35 rooms, near new Auditorium, clear $200; 21 rooms, $1650; 24 rooms, make offer; 14 rooms, $1000; 13 rooms, $1075; all full permanent rooms; etc. See PHOENIX, 302 Grant Bldg.

FOR SALE — 6-ROOM ROOMING-HOUSE, new and modern, 5 years lease, bargain for a few days on account of sickness. MRS. HEUTGEN, 213 Hellman Bldg., Fourth and Spring. 15

FOR SALE—ROOMING AND APARTMENT house, 12-room, clearing $100 per month; in best location; modern in every respect; party leaving city. 401 RUTH AVE., near Arcade Depot. Phone 72054.

FOR SALE—FURNITURE AND LEASE OF a beautiful 12-room house, best location in the city on the hill near Angels' Flight; will arrange for renting the rooms; beautiful lawn. Call 326 S. BUNKER HILL.

FOR SALE—75 ROOMS NEAR FOURTH and Broadway, new building, new furniture (the best); 5 years' lease; $600, half cash. A. D. MOORE, with Sun Land Co., 301 Grant Bldg. 15

FOR SALE—ELEGANTLY FURNISHED 14-room rooming-house, near Central Park; clearing $70 month; good lease. A. D. MOORE, with Sun Land Co., 301 Grant Bldg. 15

FOR SALE—LODGING-HOUSE, 8 ROOMS, on Spring st., cheap; party has other business and must sell at once, regardless of price. WAGGONER REALTY CO., 220 Grant Bldg.

FOR SALE — MANY ELEGANT PAYING furnished rooming houses to sell, new prices; bargains; 50 rooms $4000; 30 rooms $1600; 16 rooms $1200; and others. See PHOENIX, 302 Grant Bldg. 15

FOR SALE—ROOMING-HOUSES; ONE 18 rooms, new furniture, for $500; one 20 rooms for $4500; 14 rooms for $700; N. Broadway; have them all prices and locations. 301 TAJO BLDG. Mrs. Justin. A1095. 15

FOR SALE—NEWLY FURNISHED, 6-ROOM house, near Arcade depot, low rent, nice neighborhood; price $275. See my agents.
D. H. LINGLE & CO., 453½ Broadway. 15

FOR SALE—BEAUTIFULLY FURNISHED house of 8 rooms, southwest, walking distance; rent only $35; all conveniences and nice yard; will sell for $275. 'PHONE BROADway. 15

FOR SALE—OR EXCHANGE—LODGING-house, 12 rooms, nicely furnished, centrally located, long lease, rent very reasonable. Further information call at 2174½ W. FIRST ST. 15

FOR SALE—OR EXCHANGE, $800 NEWLY furnished, 26 rooms, close in, would pay $1500 difference on larger house in P. F. corner; room 213 Tajo Bldg., corner First and Broadway. 15

FOR SALE—ROOMING HOUSE, MAPLE ave., close in, 14 rooms furnished for apartments; rent $60 per month; must be sold; cost $1400; will take $1000. E. A. DOLLINS, 215-217 Byrne Bldg. 15

FOR SALE—$650 FOR 10-ROOM HOUSE, NEAR BULLOCK'S DEPARTMENT STORE; FURNITURE AND FIXTURES GOOD FOR OWN HOME. CHEMINANT, 439 W. 7TH. 15

FOR SALE—$400 BUYS MY 14-ROOM LODGing-house if taken at once; rent $25, lease, full and paying, fine my agents.
D. H. LINGLE & CO., 453½ Broadway. 15

RARE BUSINESS PROPERTY INVESTMENT, that will pay investor several thousand more interest in 10 years than original amount invested. Address P., 607 Carolina st.

FOR SALE—IF YOU WANT $WELL, NEW furniture, 15 rooms, fine location, full, good lease, $1000, see my agents.
D. H. LINGLE & CO., 453½ Broadway. 15

FOR SALE—$2200, SNAP, 35-ROOM ROOMing-house, near Arcade Depot, almost new furniture, house full and goods turned away daily. O. BRANDENBURGER, 233 E. 6th. 15

FOR SALE—I WILL SELL MY 35-ROOM lodging-house, central, full and paying, for the low price of $25, fine my agents.
D. H. LINGLE & CO., 453½ Broadway. 15

FOR SALE—$30.00, LEASE AND RICH furniture of first-class modern hotel; 70 rooms and stores, bargain. Phone Main 3042, Home 3042. Room 212, 327 S. B'DWAY.

FOR SALE—21 ROOMS ON E. FIFTH; NEW, modern furniture; hot and cold running water in every room, pay further particulars, see owner, 253 E. 11TH ST.

FOR SALE—FURNITURE AND LEASE OF 30-room hotel in heart of this city, snap at $1000, worth double; investigate. (MISS) S. W. HART, P. O. box 1280, city. 15

FOR SALE—ROOMING-HOUSE, 22 ROOMS; great bargain; fine location. Money maker; $100 cash, balance monthly. Better come quick. COPP BLDG. 15

FOR SALE—$1000, HALF CASH, BALANCE terms, select rooming-house, 13 rooms, beautiful residence district; Flower st.; clearing $80. BROADWAY 4811, B4896. 15

FOR SALE — ELEGANT FURNITURE AND long lease of 11-room, modern clean house, close in; a money-maker; cost cheap. F., A7262. BROADWAY 6262. 15

FOR SALE—5 ROOMS, GOOD FURNITURE, running water in rooms; rent $12; lease 4 years; A-1 location; for $150. see KLEINMAN REALTY CO., 215 Mercantile Place.

FOR SALE—I HAVE FINE PAYING PROPOsition; rooming-house corner; must be sold; investigate this. MRS. M. E. HOOVER, 212 W. Third, room 204. 15

FOR SALE—FOR BARGAINS IN ROOMING houses and flats see FOX, with H. L. MILLER & CO., 414 W. 7th. Have splendid list, large and small. Main 4067, F7126. 15

FOR SALE—APARTMENT HOUSE, 22 WELL furnished rooms, fine location, rent $125, call today for quick sale, only $2000. WHITAKER, 254 S. Hill.

FOR SALE—7-ROOM FLAT FINELY FURnished, rent $40, lease 2½ yrs, $400 cash; quick sale. Inquire 248 W. 17TH ST., from 12 to 2.

FOR SALE—ROOMING-HOUSE, 12 ROOMS, all full, near postoffice; returns $135 monthly; rent $40. Price $625. Pays interest on $10,000. Call MAIN 1990. 15

FOR SALE—$1000 CASH, 20 ROOMS, CLOSE in, S.W.; rent $125; lease 5 years; will accept city property or vacant lots. KLEINMAN REALTY CO., 215 Mercantile Place. 15

FOR SALE — APARTMENT HOUSE, A bargain; 6 large apartments, beautifully furnished; long lease, low rent; terms. Address Z, box 114, TIMES OFFICE. 15

FOR SALE—15-ROOM ROOMING-HOUSE, newly furnished, close in, money-maker; lease. Call or address 415½ RUTH AVE., P. P7220.

FOR SALE — ELEGANTLY FURNISHED rooming-house, close in, on paved street; swell neighborhood; 18 rooms, $900. KEYSTONE, 252 W. Seventh st. 15

FOR SALE—18 ROOMS, WELL FURNISHed, rent $40 per month; lease 3½ years; a great bargain at $1200. Inquire at 308 S. Flower st., R. W. LAWSON.

FOR SALE—13-ROOM HOUSE, NICELY furnished; good location; rooms always rented; will sacrifice on account of sickness. 257 TEMPLE ST. A2752.

FOR SALE—A SNAP FOR $600, TEN-ROOM flat. Inquire at 420 W. 7th st., or owner on Phone A1915. Good reasons for wanting to dispose of same.

FOR SALE—$250, FOR 9-ROOM HOUSE ON OLIVE ST. FINE LOCATION FOR RENTING ROOMS. ELEGANT HOUSE AND GROUNDS. CHEMINANT, 439 W. 7TH. 15

FOR SALE — $450, FURNITURE OF 12 ROOMS, CLOSE IN ON OLIVE ST. A GOOD PROPOSITION FOR RENTING ROOMS. CHEMINANT, 439 W. 7TH. 15

FOR SALE—$1000, WILL HANDLE THE most desirable rooming-house proposition in Los Angeles. See W. D. KEEFER, 304 S. Grand ave. 15

FOR SALE—EIGHT NICELY FURNISHED rooms, reasonable rent, modern, close in. Call between 1 and 4 Sunday or Monday. 1184 S. HILL.

FOR SALE — 9-ROOM ROOMING-HOUSE, $225; 14 rooms, clearing $75, $1000; also 29 rooms, new and modern, $2900. MRS. BEUTGEN, 254 S. Grand.

FOR SALE—BEST 20-ROOM TRANSIENT rooming-house in city; good furniture, long lease; I must go to Arizona; will sell at sacrifice. 315½ S. MAIN ST. 15

FOR SALE—ROOMING-HOUSES; IF YOU are looking for something A-1 in transient houses, don't fail to see BRADLEY, 537 Maple ave.

FOR SALE—9-ROOM APARTMENT-HOUSE, full of roomers; good income; cheap rent, 2-year lease. Address Z, box 127, TIMES OFFICE. 15

FOR SALE—LARGE APARTMENT HOUSE, near Arcade depot, good lease and a bargain. Address owner, W, box 199, T. 15

FOR SALE—HAVE GOOD BUYS AND rentals in lodging-houses from $200 up. JACKSON, 501 Chamber of Commerce. Let your bargains.

FOR SALE—$700, ROOMING-HOUSE OF 21 rooms on 10th hill, 2 front verandas, all but 1 are outside rooms; rent only $135, including water. Inquire 239 TEMPLE ST. 15

FOR SALE—ROOMING-HOUSE, 9 ROOMS, doing good business; will sell for $1250 if sold $100 week; come and see owner at 2016 S. LOS ANGELES ST. 17

FOR SALE—
Hotels and Lodging-houses.

FOR SALE—$1400, 19 ROOMS; FINE LOCAtion. PHONE A2095. 15

FOR SALE—
Country Property.

FOR SALE—
Improved and unimproved acreage, for sale at very low prices, some to exchange for lots or cottages.
See MR. ABBOTT,
JOHN H. SAUNDERS CO.,
15 453 S. Hill st.

FOR SALE—
IF YOU WANT LANDS AT FARMERS' PRICES ON WHICH YOU CAN MAKE YOUR LIVING AND WHERE LIFE IS WORTH WHILE, WRITE FOR CATALOGUE TO WEST COAST LAND COMPANY, SAN LUIS OBISPO, CAL.

FOR SALE—4 ACRE RANCH ON SANTA Ana car line, 20 miles from city, all fenced, 4 room house, barn and shed; flowing well; plenty of wood, berries and shade trees; 175 chickens and a nice cow. Price $1500. E. J. BUSH, 712 Central ave., Phone—Main 6911, F7911. 15

FOR SALE—LAND; LAND.
In best portion of State; can sell you 10 or 160 acres choice land $25 per acre and up. Easy terms. Drop postal giving name, address and hours you may be met. Will call and give full details. Address Z, box 78, TIMES OFFICE. 15

FOR SALE—160 ACRES OF FINE ORANGE, alfalfa, grape and deciduous fruit land; half mile from town; slightly building location; climate healthful; good grammar and high school; price $2500; $1000 in cash, balance, two years at 7 per cent. W. C. MALOY, Perris, Cal. 15

FOR SALE—
Housekeepers, attention, $1000 yearly income, fruit, garden, poultry ranch, exceptional opportunity, ideal climate, no irrigation needed. Price $2500. Terms. Write DR. NEFF, Geyserville, Cal.

FOR SALE—
ORANGE COUNTY
FRUIT, TRUCK AND BERRY LANDS.
RANCHES 10 TO 20 ACRES.
PRICES $100 AN ACRE AND UP.
JACOB STERN,
15 601 Pacific Electric Bldg.

FOR SALE—HIGHLY IMPROVED ALFALfa ranch of 20 acres, 5 minutes' walk of railway station, stores, schools, etc.; fine buildings, fruit of all kinds; four wells and pumping plant. Address OWNER, box 194, Orange, Cal., (Orange county.)

FOR SALE—160 ACRES TULARE CO., ON railroad and station, house, barn, 5 cults. 15 fig trees, oranges, family fruit, all fenced. Income this year, $400, will sell $2400; might take good house. NATIONAL REALTY & TRUST CO., 123 S. Broadway. 15

FOR SALE—AT LA HABRA, 5 ACRES young walnuts, 4 shares water, 1 team, cow, chickens, 2-room house, barn, 2 blocks from new car line, store, church and schoolhouse; owner on place. Address F. A. HERSEY, Fullerton, R. F. D., No. 2. 15

FOR EXCHANGE—2 ACRES FINE DAIRY land near car line; big money to be made here; price $1000; will take part trade in city property and mortgage back for balance. WATSON, 649 Huntington Bldg. Main 6254, F7795. 15

FOR SALE—CHEAP FOR CASH, A TEN-acre orange grove, in Riverside county; good house and water right; corner going east; must sell. From $2000 to $2500 crop in right now. No agents. Address A. box 148, TIMES OFFICE. 15

FOR SALE—10-ACRE WALNUT GROVE near Anaheim; trees 3 and 4 years old; can raise crop between trees; 5-room house, well for domestic water; this is a rare bargain, price $2000; no agents. Apply GIBSON, 2020 Central ave., Phone Main 6261. 15

FOR SALE—80-ACRE RANCH, HUMBOLDT Co., fenced, 5-room house, barns, etc., orchard, berries, 30 acres farming and grazing land; 200 acres good timber; fine springs, plenty of water. Price, $4000. For particulars call or address 2110 MAGNOLIA AVE. 15

FOR SALE—280 ACRES, 180 GOOD RICH bottom land; good improvements; creek runs through; large range for stock. Would sell for $2500 under the circumstances. Write for information. JOHN BRAUER, Millville, Shasta Co., Cal.

FOR SALE—4 ACRES RICH DEEP SOIL, fine for garden truck, berries, fruit or chickens; 10 miles from Los Angeles; ¼ mile from car line, price $1200, terms. For particulars see BALDING & GREENOUGH, 218 E. Fifth st. 15

FOR SALE—
Little farm homes near the mountains; 40 minutes from the city, only $150 an acre; last chance to reserve lots expires Tuesday. HOME EXTENSION ASSOCIATION, Chamber of Commerce Bldg.

FOR SALE—FIVE ACRES AT ANAHEIM, right in the heart of the potato belt. Fine soil, easily worked and well located. Price $750; $250 cash, balance in one, two and three years, this is a big bargain. Address X. box 87, TIMES OFFICE.

FOR SALE—
TIMBER LAND IS SCARCE.
Here is a bargain of 45,000,000 feet of redwood and pine for only $16,000; $10,000 down.
FRANK L. FRARY, room 6, Stanton Bldg., Pasadena.

FOR SALE—IF YOU WANT A RANCH AT a bargain, such as fruit, nut, grape or alfalfa, all full bearing, or raw lands, come and see us, we have them. GERMAN-AMERICAN REAL ESTATE AND INV. CO., room 404, 324 S. Spring st. 15

FOR SALE—160 ACRES NEAR BOX Springs; 35 acres fine tillable, once in oranges and olives; small house and barn; water from never-failing spring; good soil; price snap at $1400 cash. RURAL REALTY CO., 320 Mercantile Place. 15

FOR SALE—5 ACRES OF CHOICE LAND, new house and outbuildings, fine sowing well and nice house, near car line, only 15 miles from city; 3 acres in walnuts and apples, 10-room house, Downey, $500 per acre. Will take some trade. J. M. CLUTE, 230 S. Hill. 15

FOR SALE—OR RENT—MANUFACTURERS' dairymen, tanners, five acres of land, 1 block south city limits. OWNER, Lorro Capitol Mills, San Fernando and College. 'Phone Boyle 967, 2244 Hodgers. 15

FOR SALE—5 ACRES LAKE LAND, SUITable for berry, vegetable or poultry ranch, between Gardena and Redondo; price right. Call or address owner, 320 MASON BLDG., 6th and Broadway. 15

FOR SALE—OR EXCHANGE, 11 ACRES OF land, 9-room house, stable, flowing well, apples, almonds, olives, for residence in Los Angeles, southwest; would pay some cash. BOX 66, 81ml, Cal. 15

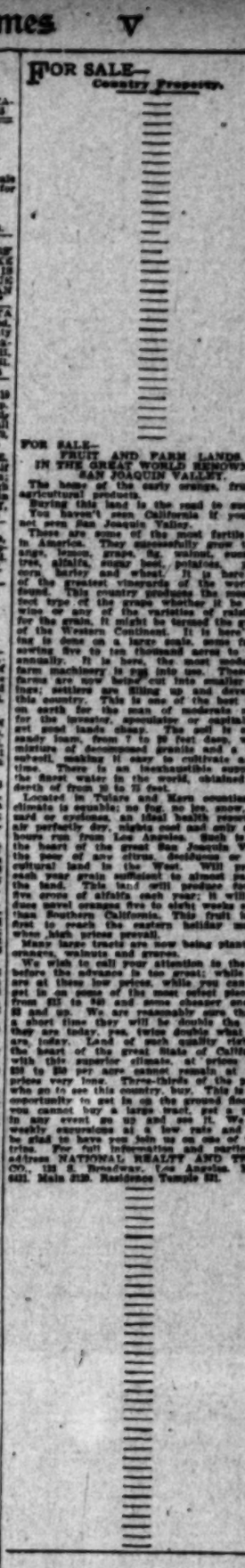
FOR SALE—20 ACRES FINE BERRY LAND at $125, 1-4 cash.
20 acres fine alfalfa and potato land at $150, 1-4 cash. WATSON, 649 Huntington Bldg. Main 6254, F7795. 15

FOR SALE—2 ACRES AT LYNWOOD ON Santa Ana line, 5-room house, barn, 1 artesian well; this property can be bought right. EUREKA REALTY CO., 307 Citizens' Bank Bldg. A1307. 15

FOR SALE—FINE YOUNG WALNUT grove in the famous 251 Mesita region; 23 acres, 10 in water; cheap and easy terms. YOUNG & ADAMS, sole agents, 324 S. Hill street. Take Subway. 15

FOR SALE—BURBANK ACREAGE 10S AND less cheap, on easy terms. WHEELER, 116 S. Broadway. 15

FOR SALE—
Country Property.



FOR SALE—
FRUIT AND FARM LANDS
IN THE GREAT WORLD RENOWNED
SAN JOAQUIN VALLEY.
The home of the early orange, fruit and agriculture of products.
Buying this land is the road to success.
You haven't seen California if you have not seen San Joaquin Valley.
There are some of the most fertile lands in America. They successfully grow the orange, lemon, grape, fig, walnut, eucalyptus tree, alfalfa, sugar beet, potatoes, peanut, corn, barley and wheat. It is here some of the greatest vineyards of the world are found. This country produces the finest perfect type of the grape whether it be table, wine or any of the varieties of raisin. As for the grain, it might be termed the granary of the Western States. It is here farming is done on a large scale, some farmers sowing five to ten thousand acres to wheat annually. It is here, the most modern of farm machinery is put into use. Those real farms are now being broken into smaller holdings; settlers are filing up and developing this country. This is one of the best places on earth for the man of moderate means. Only the lowest, cheapest, capitalless can get good lands cheap. The soil is a rich sandy loam, from 7 to 20 feet deep, with a mixture of decomposed granite and a heavy sub-soil, making it easy to cultivate at any time. There is an inexhaustible supply of the finest water in the world, obtained at a depth of from 20 to 75 feet.
Located in Tulare and Kern counties, the climate is ecstatic; no fog, no ice, snow, blizzard or cyclones, an ideal health resort the air perfectly dry, nights cool and only a few hours run from Los Angeles. Such is this, the heart of the great San Joaquin Valley, the home of new towns, developers or agricultural land to the West. Will produce each year grain sufficient to almost pay for the land. This land will produce four to five crops of alfalfa each year; it will produce more oranges free to clerk; reaches earlier than Southern California. This fruit is the first to reach the eastern holiday market, when high prices prevail.
Many large tracts are now being planted to oranges, walnuts and grapes.
We wish to call your attention to the land before the advance is too great; while they are at these low prices, while you can now raise crop between trees; 5-room house, well for domestic water; this is a rare bargain, price $600; no agents. Apply GIBSON, 2020 Central ave., Boyle 1266. 15

FOR SALE—80-ACRE RANCH, HUMBOLDT Co., fenced, 5-room house, barns, etc., orchard, berries, 30 acres farming and grazing land; 200 acres good timber; fine springs, plenty of water. Price, $4000. For particulars call or address 2110 MAGNOLIA AVE. 15

FOR SALE—280 ACRES, 180 GOOD RICH bottom land; good improvements; creek runs through; large range for stock. Would sell for $2500 under the circumstances. Write for information. JOHN BRAUER, Millville, Shasta Co., Cal.

FOR SALE—4 ACRES RICH DEEP SOIL, fine for garden truck, berries, fruit or chickens; 10 miles from Los Angeles; ¼ mile from car line, price $1200, terms. For particulars see BALDING & GREENOUGH, 218 E. Fifth st. 15

FOR SALE—
Little farm homes near the mountains; 40 minutes from the city, only $150 an acre; last chance to reserve lots expires Tuesday. HOME EXTENSION ASSOCIATION, Chamber of Commerce Bldg.

FOR SALE—FIVE ACRES AT ANAHEIM, right in the heart of the potato belt. Fine soil, easily worked and well located. Price $750; $250 cash, balance in one, two and three years, this is a big bargain. Address X. box 87, TIMES OFFICE.

FOR SALE—
TIMBER LAND IS SCARCE.
Here is a bargain of 45,000,000 feet of redwood and pine for only $16,000; $10,000 down.
FRANK L. FRARY, room 6, Stanton Bldg., Pasadena.

FOR SALE—IF YOU WANT A RANCH AT a bargain, such as fruit, nut, grape or alfalfa, all full bearing, or raw lands, come and see us, we have them. GERMAN-AMERICAN REAL ESTATE AND INV. CO., room 404, 324 S. Spring st. 15

FOR SALE—160 ACRES NEAR BOX Springs; 35 acres fine tillable, once in oranges and olives; small house and barn; water from never-failing spring; good soil; price snap at $1400 cash. RURAL REALTY CO., 320 Mercantile Place. 15

FOR SALE—5 ACRES OF CHOICE LAND, new house and outbuildings, fine sowing well and nice house, near car line, only 15 miles from city; 3 acres in walnuts and apples, 10-room house, Downey, $500 per acre. Will take some trade. J. M. CLUTE, 230 S. Hill. 15

FOR SALE—OR RENT—MANUFACTURERS' dairymen, tanners, five acres of land, 1 block south city limits. OWNER, Lorro Capitol Mills, San Fernando and College. 'Phone Boyle 967, 2244 Hodgers. 15

FOR SALE—5 ACRES LAKE LAND, SUITable for berry, vegetable or poultry ranch, between Gardena and Redondo; price right. Call or address owner, 320 MASON BLDG., 6th and Broadway. 15

FOR SALE—OR EXCHANGE, 11 ACRES OF land, 9-room house, stable, flowing well, apples, almonds, olives, for residence in Los Angeles, southwest; would pay some cash. BOX 66, 81ml, Cal. 15

FOR SALE—20 ACRES FINE BERRY LAND at $125, 1-4 cash.
20 acres fine alfalfa and potato land at $150, 1-4 cash. WATSON, 649 Huntington Bldg. Main 6254, F7795. 15

FOR SALE—2 ACRES AT LYNWOOD ON Santa Ana line, 5-room house, barn, 1 artesian well; this property can be bought right. EUREKA REALTY CO., 307 Citizens' Bank Bldg. A1307. 15

FOR SALE—FINE YOUNG WALNUT grove in the famous 251 Mesita region; 23 acres, 10 in water; cheap and easy terms. YOUNG & ADAMS, sole agents, 324 S. Hill street. Take Subway. 15

FOR SALE—BURBANK ACREAGE 10S AND less cheap, on easy terms. WHEELER, 116 S. Broadway. 15

FOR SALE—
Country Property.

FOR SALE—BY SERVICE BROS.
ELECTRIC CARS. ELECTRIC CARS.
ELECTRIC CARS
are running from Los Angeles to El Monte and intermediate points. Come out and see the finest farming district in Southern California. Only 25 minutes' run from Los Angeles.
ALFALFA LAND.
ALFALFA LAND.
200 acres, $75 to $200 per acre.
ONLY ONE-QUARTER CASH. No further payment for three years.
This fine tract of land is located in the famous El Monte-Covina walnut and alfalfa district in the very heart of the beautiful San Gabriel Valley. Within easy reach of Los Angeles. The Pacific Electric and Southern Pacific R.R. pass through the tract.
The soil is water-bearing, 12 and 14-inch wells producing 100 to 200 miner's inches of water. The land is very productive, producing 1½ to 2 tons alfalfa per acre per cutting and at the present is selling readily from $18 to $21 per ton in the field.
Come out and let us show you some of the finest alfalfa fields in Southern California.
We are sole agents for this tract.

We have 2000 acres fronting on El Monte-Covina car line; price right, easy terms.

SOME SNAPS.
Acre lots in El Monte, set to alfalfa; with 125 inches water; one block car line; 12 miles' ride city; $500 or one-quarter cash.

20 acres, 12 miles city, adjoining town of El Monte, ½ block from electric cars; 5-story, 7-room house, $4 water to outside, 5 years old; all kinds family fruit; 1-6 interest in gasoline plant; 125 inches water; price only $10,000; easy terms.

10 acres near El Monte—Fine young walnut trees, 4 years old; good stand alfalfa; water stocked; $1500; easy terms.

10 acres in walnuts 5 years old; 20 acres interest with alfalfa, gasoline plant; 300 inches water; modern 6-room house; income this year over $1000; price $6,000; take city income up to $12,000; balance 4 years, 7 per cent.

5 acres in El Monte for subdivision; 1 block to car line; 6 blocks from bank; $1000; ½ cash.

10 acres adjoining town, El Monte; set to walnut trees, 4 years; modern building, fronts on main street and electric line on rear; fine to subdivide; $12,500; easy terms; more quick.

20 acres, ½ mile from Covina car line; first-class alfalfa land (water bearing); $175 per acre if sold this week; $200 cash, balance in 2 years; also one 5 and one 10-acre lot, same terms.

10 acres near El Monte, very choice alfalfa and walnut land; set to walnuts 7 years; 40 acres in alfalfa yielding about $600 per month; 125 inches water, gas-line course; new, modern, 6-room residence, large barn and other outbuildings; one mile to electric line; one of the finest ranches in the beautiful San Gabriel Valley; price $400 per acre, easy terms; would take nice cottage in city.

10 acres—Choice alfalfa land, El Monte-Covina district; abundance of water. Price $250 per acre; $2000 down, balance in 3 years.

15 acres adjoining El Monte, set to walnuts 3 years; beautiful new 5-room residence, cost $4000; fine orange and walnut land; close to car line; 25 minutes to city; price $14,000; take some in $2000 good city income; might take small mortgage back on small.

See us for real bargains.

SERVICE BROS.,
307 Trust Bldg.,
116 S. Broadway.
Selling Agents for
E. J. (LUCKY) BALDWIN.
Branch office El Monte. 15

FOR SALE—
TULARE COUNTY LAND.
THE FAMOUS
THERMAL BELT.
Where fruit ripens 4 weeks earlier than in Southern California, thereby commanding the highest market price.
ORANGES. LEMONS.
160 acres midway between the main valley line of the S. P. R. R. and the Porterville Branch, in the famous orange belt. Improved with California house and barn, fenced and cross-fenced with two right first-class fruit. All trained. 2 acres of ditch; stock worth $700 per share. Ditched and checked. Well 70ft. deep with windmill. 12 ft. to water.
Price $25 per acre. Terms.
GRAPES. R. I. PEACHES.
80 acres 2 miles from the R. R. Artesian well 200 ft. deep; constant flow. 10 in. pipe; 1 mile canal. Other improvements consist of a five-room California house, barns and outbuildings, corrals, etc., a reservoir about 100x200 ft. ditched and checked for irrigation. Soil suitable for the culture of all produce. Some fruit, 12 ft. to water.
Price $25 per acre.
POTATOES. T 16 S. ALFALFA.
320 acres with R. R. passing through the center. Side track on the property. 4 wells 14 ft. to water; small reservoir which can be used for fire year. All kinds of fruit. 5-room California house; small barn, fenced and cross-fenced.
Price $200. Terms.
PEANUTS. T 17 S. SWEET POTATOES.
40 acre tracts 2 miles N. E. of Delano. Level, decomposed granite soil. First-class orange or grape land. Abundance of water available. We have only six of these tracts at the
Price $1000. Terms.
ONIONS. T 21 S. BEETS.
320 acres first-class orange land near Dunor. Abundance of water available. Partly improved.
Price $12.50 per acre.
TOMATOES. T 22 S. MELONS.
1280 acres improved, fenced and cross-fenced; several wells, 16 ft. to water. Good California house. Barns and outbuildings. Some fruit. Part of season running water. Small vineyard.
Price $10.00 per acre.
We have many other properties and can give you accurate information of our office respecting each 160 acres in this district. We also have a representative at Delano and an automobile which greatly facilitates the showing of the properties.
Excursions three times weekly.
INTERSTATE INVESTMENT COMPANY.
501-2-3 Merchants Trust

Realty Listings

FOR SALE— Country Property.

FOR SALE—
A WALNUT GROVE

AT ONE-HALF

ITS ACTUAL VALUE.

WITHOUT EXCEPTION ONE OF THE MOST HIGHLY IMPROVED WALNUT GROVES IN SOUTHERN CALIFORNIA. IT CONTAINS 67 ACRES AND 14 PRACTICALLY ALL IN FULL BEARING WALNUTS. HAS A GOOD 5-STORY HOUSE, AND ALL NECESSARY OUTHOUSES; ABUNDANCE OF WATER, PIPE LINES, ETC.; SOIL IS A DEEP SANDY LOAM; FARMING IMPLEMENTS AND DRYING MACHINERY INCLUDED. IT'S LOCATED IN ONE OF THE VERY BEST WALNUT SECTIONS IN THE STATE AND ONLY A SHORT DISTANCE BY ELECTRIC CAR FROM LOS ANGELES.

AT $900 AN ACRE

IT'S ABSURDLY CHEAP.

IT'S WORTH $1000 AN ACRE.

IT'S FREE AND CLEAR.

TERMS CAN BE MADE.

IT PAYS $5000 A YEAR.

MINES & FARISH,
215 SOUTH HILL STREET.

FOR SALE—
H. R. HOLT,
420 CURRIER BLDG.
ALFALFA RANCHES FOR SALE.
NO. 1.

Consists of 135 acres of land, about twenty miles from center of Los Angeles, on the S. P. R.R., 5 minutes' walk from depot, ¼ mile facing town, $20,000 worth of improvements on place; two large fine painted barns, one holds 200 tons of hay, the other holds 30 tons, and room for 10 head of horses; good 4-room plastered house; new 10-ton Fairbanks scale, new windmill and tank, one 700 feet, 12-inch artesian well, 40 inches of pure water; one 7-inch well with 15-H.P. engine, 1 mile of 14-inch vitrified pipe 36 inches under ground, with hydrant every 600 feet; water can be put on each 5-acre tract from these hydrants; each tract has 15-inch outlet; all mowers, plows, harrows and implements are new; four horses, 75 acres in alfalfa, 30 acres planted to walnuts last year, balance in potatoes, corn, vineyard and hay; one large reservoir, 220 feet square; $35,000 profit will be taken off the place this year; price $85,000, $30,000 cash, balance to suit.

NO. 2.

Comprises 90 acres, shack house, large barn, will hold about 300 tons of hay, about 20 acres in alfalfa, 40-acre vineyard, rented for one-half, which brought $1000; good well and pumping plant; plenty water; all good land and all in cultivation; will sell for $20,000, one-half cash, balance to suit.

Both of these properties are just ripe for subdividing and will sell in 2½ and 5-acre tracts at $300 to $600 per acre. 15

FOR SALE—
No. 2114. 20 acres at Cucamonga, 4 acres in orange, 5 to 20 years old, 6 acres lemons, 11 to 20 years old; 1 acre young oranges, 2 acres apricots, 2 acres peaches, 20 shares water stock; cost of water only about $20 per year; good 5-room house, fine barn, chicken house, wagon sheds, etc.; income $2000; price $14,500; this place will be cheap at $10,000 within a short time, owing to the limited amount of this foothill property.

No. 2275. 20 acres at Cucamonga, 700 navels, 14 years old; 80 Valencia buds, 7 year old on 14-year-old stock; balance in prunes and vegetables; 40 shares water stock; which furnishes an abundance of cheap water; income from oranges $2500; this is the cheapest place in this choice foothill section. Price $12,000.

No. 2282. 40 acres at Garden Grove, fine alfalfa land, 3 fine flowing wells, land all level, fenced and cross fenced; good 6-room house, large barn, chicken houses, etc.; good well with windmill and tank, furnishing water for domestic use; this is a model place for a small ranch. Price only $8000.

J. N. WILLIAMS & CO.,
F962. Bdwy. 1129. 303 I. W. Hellman Bldg.

FOR SALE—
COLONISTS, ATTENTION.

We are owners of the famous
EARLIMART COLONY
The garden spot of the
SAN JOAQUIN VALLEY.

We sell 20, 40, 80-acre tracts,

WITH FREE WATER RIGHTS,

$25 TO $35 PER ACRE.

Our lands especially adapted to the finest grapes, oranges and all deciduous fruits; also

ALFALFA, POTATOES, SUGAR BEETS.

Call for our booklet and information.

CALIFORNIA IRRIGATED FARMS CO.,
535 South Spring Street.
Phones—Home A3627, Broadway 2535. 15

FOR SALE—
I SELL THE EARTH.
R. S. BASSETT.
TULARE COUNTY
LANDS.
COME IN AND INVESTIGATE.
THERE'S MONEY IN THEM.

600 acres at $22 per acre.
3120 acres at $22.50 per acre.
1600 acres at $22.50 per acre.
1440 acres at $23 per acre.
1140 acres at $25 per acre.
720 acres at $13 per acre.
640 acres at $20 per acre.
640 acres at $17 per acre.
640 acres at $20 per acre.
400 acres at $21 per acre.
373 acres at $17.50 per acre.
320 acres at $45 per acre.
240 acres at $25 per acre.
160 acres at $25 per acre.
80 acres at $25 per acre.

R. S. BASSETT,
L.A.R.B.
202½ S. Broadway, rooms 207, 219. 15

FOR SALE—
ALFALFA, VEGETABLES, FRUIT.

These are the SUREST, and, the best PAYING crops.
15 miles from Los Angeles we have 35 acres first-class land, mostly set to fruit and walnuts. Last year, with CORN, SWEET POTATOES, TOMATOES, etc., planted between the trees. Only $250 per acre, being $150 per acre below any other ranch in the vicinity. One-third cash, balance one and two years.

Also, 20,000 acres, with water, 100 miles from Los Angeles, R. R.; passes through it. $10 per acre. For COLONIZATION and SUB-DIVISION it should afford a NET profit of not less than $1,000,000.

W. A. VARCOE & CO.,
400 Frost Bldg. 15

FOR SALE—
160 acres, 1 mile from good school, 140 acres under cultivation, 5 acres in 10-year-old olives, house, barn, windmill, tank, granary and chicken houses; water 15 feet from the surface; splendid alfalfa and fruit land; price $6000, $2000 cash, balance on time, which will include 4 horses, harness, wagon and all implements.

120-acre foothill ranch, 20 acres under cultivation, good spring, 8 in the frostless belt, 2 miles from railroad; price $1200, $200 cash, balance yearly payments at 5 per cent, interest.

120-acre stock ranch, all under fence and cross-fenced, house and barn, 100 acres tillable, running water the year round, 2 miles from good town, market, railroad and school; price $700, half cash, balance to suit purchaser.

J. C. RIDDER, 453½ S. Broadway, Rooms 13 and 19, Main 3028, F8128. 15

FOR SALE—IMPERIAL VALLEY LANDS.

40 acres, nice soft land, convenient to railroad, with 40 shares water stock, price $34 per acre, one-third cash, balance 1 and 2 years.

20 acres, good land, close to town, with 20 shares water stock, a bargain at $40 per acre; ½ cash.

160 acres, fine land, with 120 shares water stock, for quick sale at $22.50 per acre; ½ cash; a snap.

320 acres, nice land, all in cultivation, with 320 shares water stock, only $25 per acre, half cash.

Will be glad to show these lands at ANY time, can arrange for excursion rates any day in the week.

Land Department.
IMPERIAL INVESTMENT CO.,
Phone A3671. 235 H. W. Hellman Bldg. 15

FOR SALE—
22 acres of fine growing eucalyptus grove, near city at $30 per acre. This can be sold in 5 to 7-acre tracts, easily worth in 2 years $100 per acre. A. M. RANDALL, 404 Pacific Electric Bldg.

FOR SALE—
At Gardena, along the strip recently annexed to Los Angeles, towards the harbor.
$800—4 acres all in alfalfa, on fine corner, 1-3 mile from car line.
$2,500—6 acres, highly improved, 5-room house, good barn, brooder house and poultry runs, about 2 acres in bush berries, very fine lawn and flowers, fruit trees, windmill and tank, other stock. Sacrifice on account of sickness.
$2500—10 acres, good level land, about 1-2 mile from cars.
$1500—5 acres, California house, outbuildings, alfalfa and 18 large walnuts, good for over $150 now; water stock.
$7000—First-class 5-room house, on fine street in Gardena, 1-2 acre of land, fruit trees, berries, etc.
$150—A snap in a 50-ft. lot.
$650—50-ft. lot and small house, chicken runs and house; furniture and chickens.
O. C. OLDS, Gardena, Home phone 31. 15

FOR SALE—
DO YOU KNOW ANYTHING ABOUT OLIVE CULTURE AND THE MAKING OF OLIVE OIL AND PICKLES?

If you do and want to go into that kind of business and have the capital, we have grove and the plant, all in splendid condition. Handsome profits assured both from the business and increase in the value of the land.
Near Los Angeles ..... $55,000.

We have a large list of choice farming lands in San Joaquin, Stanislaus, Fresno, and Tulare counties, stock ranches, dairy farms, colonization tracts, orchards and vineyards.

See us about our orange and walnut groves in Los Angeles and San Bernardino counties.

WORTHING-SAMPSON INV. CO.,
217 Chamber of Commerce.

FOR SALE—
WATCH EVENTS IN THE SACRAMENTO VALLEY IN THE NEXT FEW YEARS.

At $7.50 per acre, 7000 acres, all fenced, adjoining railroad station; living water from creek and numerous springs; 1200 acres plow land.

At $12.50 per acre, 8700 acres, nearly all good for vines, almonds, citrus fruits, olives, etc.; near railroad.

At $15 per acre, 6200 acres near railroad, all good for vines, etc.

Subdivisions near the two latter tracts are selling right along at $30 per acre. Liberal terms.

Send stamp for "Irrigated Lands at Colusa."
JOHN C. MOOK, Colusa, Cal.

FOR SALE—
20 acres very best sandy loam soil. Pumping plant, pumping more water than is needed to irrigate the 20 acres, owner now selling water to 3 adjoining farms, 10 acres well set to alfalfa, one acre assorted fruit, balance in sweet potatoes, melons, corn, berries, etc., 4-room house and other buildings. No alkali or hardpan on this land, is near Los Angeles, only one half mile from electric car line. Price $4500 only $2000, cash. Balance can remain as long as you wish. We have sole control of this property.

PARKER & SNOW,
301 Chamber of Commerce Building,
Los Angeles, Calif. 15

FOR SALE—
THE BEST IS ALWAYS THE CHEAPEST.
$30,000, 30 acres soft-shell walnuts, 10 years old. Soil, water and climatic conditions, A1, and coupled with this, the property is desirably and sightly located. Only one and a half miles from electric car line and on a prominent oiled road that is as straight as the crow flies. Trees uniform, healthy and vigorous. It is a pleasure to show this property; call at our office Monday and let us tell you all about it.

EDWARD D. SILENT & CO.
Est. 1885. 218 W. 2ND Street.
Members of L. A. Realty Board. 15

FOR SALE—
Put a little money in some of our cheap land and watch it grow. We have the best investment in the State of California.
640 acres Imperial Valley, $7 per acre.
640 acres Imperial Valley, $2.50 per acre.
640 acres, Tenecula county, $2.50 per acre.
640 acres, Tenecula county, $2.50 per acre.
640 acres, Trinity county, $2.50 per acre.
320 acres, Siskiyou county, $2.50 per acre.
640 acres Siskiyou county, $2.50 per acre.
These are a few of our choice pieces of land that defy comparison.

BINGHAM & KNOWLES,
105 So. Broadway. 15

FOR SALE—A 10-ACRE TRACT WITH house, barn, 200 chickens, incubator, horse, cow, furniture, 5 acres in alfalfa, price $2700.

A 20-acre tract with 20 head of cows, electric pumping plant, on the Santa Ana electric line, price $16,000; 5-room house, barn and furniture.

A 20-acre tract near Fullerton, fine soil, ready to put in cabbage now with plenty of water, on main oiled road, price with water $250 per acre; will divide and sell half at same price.

JACOB STERN,
404 Pacific Electric Bldg. 15

FOR SALE—FERNANDO VALLEY LANDS.
only 12 miles from city, improved and uncleared, which will make big money for buyers now.
42 acres improved, south of river, $150 per acre.
40 acres, half in grapes, Tolnca, $100 per acre.
40 acres, unimproved fruit land, $75 per acre.
120 acres unimproved, worth $75, only $40 per acre.
We are headquarters for land in this valley, which is the best fruit land in Southern California.

HOLT & MUNTON,
227 Mercantile Place. 15

FOR SALE—WHY LIVE AN ARTIFICIAL city life, when the freedom of the country is yours by investing part of your earnings in one of our 10-acre tracts? The location could not be better, soil water-bearing and remarkably fertile, growing alfalfa, citrus and deciduous fruits, walnuts, berries and vegetables to perfection. The price is only $75 per acre, one-fourth down, balance yearly payments. Will stand fullest investigation.
HARDY & LIVINGSTON, 417-418 Citizens' National Bank Bldg., Third and Main. 15

FOR SALE—1800 ACRES, MOSTLY PLOW land; a range four times as large adjoining suitable for grazing; 20 inches of water from continual flowing springs; also creek runs through property; 4 houses, 2 barns, 50 acres vineyard, mostly Muscats 8 years old; price $20 per acre; $5000 cash, balance 5 years at 6 per cent. Address W. R. BLAKE, Escondido, Cal. 15

FOR SALE—IN SAN FERNANDO VALley; 15 acres in full-bearing fruit trees; 10 acres in garden truck; owner will sell on terms to suit purchaser; these ranches are directly in line of proposed Owens River water and offer an excellent opportunity for profitable investment if subdivided. Call MILNE TOURS CO., 606 S. Spring. 'Phone E2362. 15

FOR SALE—
Want any part of $5000 to handle $150 of eucalyptus land near city. Full particulars given to genuine investors. Will pay 100 per cent. on investment in a year. TRAVELERS' EUCALYPTUS CLUB, 404 Pacific Electric Bldg. 15

FOR SALE—
We have a good opening in our firm for a salesman who is thoroughly posted on country property. References required.
ROBERT MITCHELL CO.,
513 Collins Bldg., 215 W. Third st. 15

FOR SALE—
To the
HOME SEEKER.

If you wish a beautiful place for a country home and yet be near the city, be sure to see

EL CARMEL

before you buy elsewhere. This beautiful tract of 1000 acres is subdivided into lots of 5 and 10 acres and nothing less than 5 acres is sold. This beautiful tract is 4 miles from the city, ½ mile north of the electric car line and on the Santa Fe and Salt Lake railroads.

WATER

has been developed for irrigating and is distributed over the tract by means of pipe lines and ditches. 1 shares water stock go with each acre, which assures an unlimited supply of pure artesian water.

EL CARMEL

is high and sightly, commanding a good view of the valley to the south, Greater Los Angeles to the west, and the snow-capped mountains in the background.

PRICE AND TERMS.

$250 per acre and up, 1-4 cash, balance on or before 1, 2 and 3 years.

F. H. BROOKS COMPANY,
215-16 Currier Bldg., 212 W. 2d st. 15

FOR SALE—AT A GREAT SACRIFICE, 160 acres of choice level land in the heart of the best fruit district in Southern California, surrounded on all sides with orange and olive orchards and considered the best grape land in the county; only 10 miles northeast from Los Angeles, on main line of S. P. and Santa Fe railroads, in one of the best irrigated districts in the State. An unlimited supply of water can be had at a reasonable cost. The land has been planted to barley and will pay a handsome rate of interest on the price asked, for that purpose. Lands on all sides are selling for from $200 to $1000 per acre; this would sell readily for $200 per acre if cut up in 5, 10 and 20-acre plots. There is a great profit in this for some one; it will stand the closest possible investigation. It must be sold in order to settle up an estate, and we have a short time in which to offer it at the sacrifice price of $80 per acre. Don't overlook this if you want to buy land, that is land at less than half its value. Full description, location, etc., will be gladly given any one. Call at our office.

A. T. JERGINS CO.,
Suite 400 Herman W. Hellman Bldg., corner of 4th and Spring sts. 15

FOR SALE—
At Gardena, along the strip recently annexed to Los Angeles, towards the harbor.
$800—4 acres all in alfalfa, on fine corner, 1-3 mile from car line.
$2,500—6 acres, highly improved, 5-room house, good barn, brooder house and poultry runs, about 2 acres in bush berries, very fine lawn and flowers, fruit trees, windmill and tank, other stock. Sacrifice on account of sickness.
$2500—10 acres, good level land, about 1-2 mile from cars.
$1500—5 acres, California house, outbuildings, alfalfa and 18 large walnuts, good for over $150 now; water stock.
$7000—First-class 5-room house, on fine street in Gardena, 1-2 acre of land, fruit trees, berries, etc.
$150—A snap in a 50-ft. lot.
$650—50-ft. lot and small house, chicken runs and house; furniture and chickens.
O. C. OLDS, Gardena, Home phone 31. 15

FOR SALE—
DO YOU KNOW ANYTHING ABOUT OLIVE CULTURE AND THE MAKING OF OLIVE OIL AND PICKLES?

If you do and want to go into that kind of business and have the capital, we have grove and the plant, all in splendid condition. Handsome profits assured both from the business and increase in the value of the land.
Near Los Angeles ..... $55,000.

We have a large list of choice farming lands in San Joaquin, Stanislaus, Fresno, and Tulare counties, stock ranches, dairy farms, colonization tracts, orchards and vineyards.

See us about our orange and walnut groves in Los Angeles and San Bernardino counties.

WORTHING-SAMPSON INV. CO.,
217 Chamber of Commerce.

FOR SALE—
WATCH EVENTS IN THE SACRAMENTO VALLEY IN THE NEXT FEW YEARS.

At $7.50 per acre, 7000 acres, all fenced, adjoining railroad station; living water from creek and numerous springs; 1200 acres plow land.

At $12.50 per acre, 8700 acres, nearly all good for vines, almonds, citrus fruits, olives, etc.; near railroad.

At $15 per acre, 6200 acres near railroad, all good for vines, etc.

Subdivisions near the two latter tracts are selling right along at $30 per acre. Liberal terms.

Send stamp for "Irrigated Lands at Colusa."
JOHN C. MOOK, Colusa, Cal.

FOR SALE—
20 acres very best sandy loam soil. Pumping plant, pumping more water than is needed to irrigate the 20 acres, owner now selling water to 3 adjoining farms, 10 acres well set to alfalfa, one acre assorted fruit, balance in sweet potatoes, melons, corn, berries, etc., 4-room house and other buildings. No alkali or hardpan on this land, is near Los Angeles, only one half mile from electric car line. Price $4500 only $2000, cash. Balance can remain as long as you wish. We have sole control of this property.

PARKER & SNOW,
301 Chamber of Commerce Building,
Los Angeles, Calif. 15

FOR SALE—
THE BEST IS ALWAYS THE CHEAPEST.
$30,000, 30 acres soft-shell walnuts, 10 years old. Soil, water and climatic conditions, A1, and coupled with this, the property is desirably and sightly located. Only one and a half miles from electric car line and on a prominent oiled road that is as straight as the crow flies. Trees uniform, healthy and vigorous. It is a pleasure to show this property; call at our office Monday and let us tell you all about it.

EDWARD D. SILENT & CO.
Est. 1885. 218 W. 2ND Street.
Members of L. A. Realty Board. 15

FOR SALE—
Put a little money in some of our cheap land and watch it grow. We have the best investment in the State of California.
640 acres Imperial Valley, $7 per acre.
640 acres Imperial Valley, $2.50 per acre.
640 acres, Tenecula county, $2.50 per acre.
640 acres, Tenecula county, $2.50 per acre.
640 acres, Trinity county, $2.50 per acre.
320 acres, Siskiyou county, $2.50 per acre.
640 acres Siskiyou county, $2.50 per acre.
These are a few of our choice pieces of land that defy comparison.

BINGHAM & KNOWLES,
105 So. Broadway. 15

FOR SALE—A 10-ACRE TRACT WITH house, barn, 200 chickens, incubator, horse, cow, furniture, 5 acres in alfalfa, price $2700.

A 20-acre tract with 20 head of cows, electric pumping plant, on the Santa Ana electric line, price $16,000; 5-room house, barn and furniture.

A 20-acre tract near Fullerton, fine soil, ready to put in cabbage now with plenty of water, on main oiled road, price with water $250 per acre; will divide and sell half at same price.

JACOB STERN,
404 Pacific Electric Bldg. 15

FOR SALE—FERNANDO VALLEY LANDS.
only 12 miles from city, improved and uncleared, which will make big money for buyers now.
42 acres improved, south of river, $150 per acre.
40 acres, half in grapes, Tolnca, $100 per acre.
40 acres, unimproved fruit land, $75 per acre.
120 acres unimproved, worth $75, only $40 per acre.
We are headquarters for land in this valley, which is the best fruit land in Southern California.

HOLT & MUNTON,
227 Mercantile Place. 15

FOR SALE—WHY LIVE AN ARTIFICIAL city life, when the freedom of the country is yours by investing part of your earnings in one of our 10-acre tracts? The location could not be better, soil water-bearing and remarkably fertile, growing alfalfa, citrus and deciduous fruits, walnuts, berries and vegetables to perfection. The price is only $75 per acre, one-fourth down, balance yearly payments. Will stand fullest investigation.
HARDY & LIVINGSTON, 417-418 Citizens' National Bank Bldg., Third and Main. 15

FOR SALE—1800 ACRES, MOSTLY PLOW land; a range four times as large adjoining suitable for grazing; 20 inches of water from continual flowing springs; also creek runs through property; 4 houses, 2 barns, 50 acres vineyard, mostly Muscats 8 years old; price $20 per acre; $5000 cash, balance 5 years at 6 per cent. Address W. R. BLAKE, Escondido, Cal. 15

FOR SALE—IN SAN FERNANDO VALley; 15 acres in full-bearing fruit trees; 10 acres in garden truck; owner will sell on terms to suit purchaser; these ranches are directly in line of proposed Owens River water and offer an excellent opportunity for profitable investment if subdivided. Call MILNE TOURS CO., 606 S. Spring. 'Phone E2362. 15

FOR SALE—
Want any part of $5000 to handle $150 of eucalyptus land near city. Full particulars given to genuine investors. Will pay 100 per cent. on investment in a year. TRAVELERS' EUCALYPTUS CLUB, 404 Pacific Electric Bldg. 15

FOR SALE—
We have a good opening in our firm for a salesman who is thoroughly posted on country property. References required.
ROBERT MITCHELL CO.,
513 Collins Bldg., 215 W. Third st. 15

FOR SALE—
80 ACRES WALNUTS.
A PERFECT MONEY MAKER.
LESS TROUBLE THAN ORANGES.
SNAP—$30,000.

80 acres bearing walnuts, 5½ years old, close to Los Angeles, near electric car line; estimated income this year $1500; will double in 2 years. We have inspected this grove; it is in absolutely perfect condition and a beautiful level grove, located in the proven walnut section; fine crop on trees; ample water right in Anaheim Union Water Company. Price $30,000 and worth it.

HORACE G. HAMILTON CO., 301 Pay Bldg., Third and Hill. 15

FOR SALE—$7500—CLOSE TO ANAHEIM, this well improved ranch of 20 acres, set to various products, with house, fine outbuildings, excellent 12-H.P. plant and abundance of water. Price $6,000 and worth it. Also horses, cows, chickens and turkeys. I do not reserve anything. A visit and inspection will convince you of the income in sight on this place. Terms, half cash. To those seeking such a place as represented above, I will gladly show the place, but no agents are wanted. It is well located and close to a depot for shipping. Address Y, box 134, TIMES OFFICE. 15

FOR SALE—
$25 $25 $25 PER ACRE.
FORTUNES MADE IN RAISINS, PEACHES, ALFALFA.

Near the city of Fresno, railroad through the land; the proposed electric line will run through this land; soil is rich sandy loam; abundance cheap water; price $25 to $30 per acre, easy terms. Join the excursion Tuesday night, Sept. 17, 1907. Fare $11 round trip.

CLINE-WALL REALTY COMPANY.
511, 512, 513 Merchants Trust Bldg.
Phones Broadway 4863. Home 7569. 15

FOR SALE—COACHELLA VALLEY; UNequaled for beauty, healthfulness; earliest crops and biggest profits; is growing in popularity and the fall rush is on. We have for sale in tracts to suit, 2000 acres of the choicest land, with wood and artesian water in abundance, at only a fraction of their real value. Prices will double in six months. Join our next excursion at only $6.20 round trip, and get in on ground floor. Address THE THERMAL REALTY CO., O. C. Eberhard, Thermal, Riverside Co., Cal.; E. T. Pfaffenberger, 1427 Pleasant ave., Los Angeles. 'Phone Boyle 87. Matt Watson, Long Beach, Cal. 15

FOR SALE—
A SAFER SMALL LOAN THAN USUAL.
A city ranch, security with intrinsic value in the land, improvements, water; we are building a whole block in our Groveland tract into highly developed ranch homes completed for use; four big lots with house, barn, 500 feet frontage; electric car line and on a fishing; $100 worth of fruit, berries, etc., first cultivation, $20,000 worth of oak timber wood worth $7 and $8 per cord at depot; 2 miles distance. No better land for grapes, fruit or hay; an ideal stock ranch. Come to my office and talk with me. I am the sole agent.

WILLIAMSON B. PARKER.
501 Chamber of Commerce Building.
Los Angeles. 15

FOR SALE—I KNOW THAT THERE ARE plenty of men wanting just such a ranch as I am offering for sale, if they knew where to find it. There are 771 acres, improved, with good buildings and an abundance of water, 70 acres of alfalfa, 30 walnuts, 10 apricots, 10 peaches, drying plant; 30 acres in alfalfa; balance in beans, grain and pasture; close to depot and less than two hours run on the Southern Pacific Coast Line from Los Angeles; price $25,000; will sell for $20,000 cash or take a home in Los Angeles or San Diego, worth $5000 as part payment. J. C. FLOYD, 215 Mason Opera House. 15

FOR SALE STOCK RANCH—
We have an exceptionally fine stock ranch in Tulare county, with over 300 acres in alfalfa, over 250 head of cattle and hogs, 300 tons of hay. Fine buildings, farming implements in abundance, excellent water rights; over 200 acres in family orchard, grain and pasture. This is the most perfect stock ranch and one of the most profitable in the State, all for $40,000.

EDWARD D. SILENT & CO.
218 W. 2ND Street. Est. 1885.
Members of L. A. Realty Board. 15

FOR SALE—MONETA CAR LINE, CHICKen ranch, ½ acre, 4-room bungalow, corrals and houses, good barn, will also sell chickens and cow, price $1650, $400 cash, $20 per month, including interest.

2 acres, covered with fruit; $150 cash and $25 per month.

4-room house, 2 acres, covered with fruit, $2400; easy terms.
See SHANNON, 434 S. Hill st. Western Realty & Inv. Co. F8414. Broadway 2470. 15

FOR SALE—COUNTRY PROPERTY.
How would you like to make $2000 by the 1st of March on an investment of $400? We have 20 acres with house, barn, 2 flowing wells, about 4 acres set to celery, which should pay at least $2000. This 20 acres can be got for $2500, including the crop, which is $1000 below the market. Terms $400 cash, $1000 March 1st, 1908, balance 1 year to suit. Investigate this at once as some one will take advantage of this, and why not you. HUNTINGTON BEACH REALTY CO., Huntington Beach, Cal. 15

FOR SALE—
220 acres located between Corcoran and Bakersfield, about 4 miles from railroad; soil unsurpassed for growing alfalfa, grapes, sugar beets, all kinds of fruit and grain; plenty artesian water can be developed cheap. Adjoining acreage selling for $20 per acre; our price for a short time, $15 per acre.
Call or write,

FRANK A. WEITZEL & CO.,
203 Currier Bldg.
212 West Third st. 15

FOR SALE—
Little farms near the city and the mountains at $150 per acre, including water, only $40 first payment; after Tuesday prices will be raised to correspond with surrounding values. Last chance you will ever have to get this class of property so cheap; we are buying two tracts for our club members at above figure; every acre will bring double present price in a few months. Open Sunday, 9 to 5 p.m.

HOME EXTENSION ASSOCIATION, Chamber of Commerce Bldg. 15

FOR SALE—20-ACRE DAIRY RANCH IN Orange county, just across the Los Angeles Co. line on Pacific Electric line, 8 acres of land, which runs through corner of ranch; this land cannot be excelled for alfalfa, gardening, orchard or general farming, good 6-room house, new barn, milking sheds, chicken houses, etc., also fine flowing wells pure water price $22.50a., with stock and implements; 45 cows, 6 horses and 600 chickens, ducks and geese, or $15,000 without stock; one-half cash, balance 3 years at 7 per cent. LARKIN & YOUNG, 305 S. Broadway. Phones Main 3144, A3122. 15

FOR SALE—
15 acres improved near Benedict on the Santa Ana car line.
5-room house, barn, chicken-house, all fenced. Horse, buggy, harness, etc., and 175 chickens. Part of land in walnuts and part in grain and garden truck. Good water facilities. Price if taken at once $2500; terms $1000 cash, balance within two years.
For full particulars see MR. PHILLIPS, with Golden State Realty Co., 419 S. Spring st. Both 'Phones Exchange 56. 15

FOR SALE—
If you are looking for the cheapest water and best irrigation system in Southern California, come to Rivera, and we will give you the proof by "showing you." Our soil is sandy loam, production beyond belief, and only a few minutes' ride from Los Angeles. We are loaded with bargains, both in small and larger acreage. Several fine homes and the low prices will surprise you when you see the advantages.

BELL & TRIGG, Rivera, Cal. 15

FOR SALE—OR EXCHANGE.
$2500—Ranch, 10 acres, near Santa Ana electric line, improved.
$2500—Orange grove (Covina,) for city.
$5000—Orange grove (Riverside,) for city or beach.
$8000—Improved, 10 acres (Lawndale,) part city.
$12,000—Signal Hill (Long Beach,) city or acreage.
All of the above properties are clear.
TRADERS EXCHANGE, 204½ S. Broadway. 15

FOR SALE—
I have for sale for only $750 an acre of land right on the Long Beach car line, and only 20 minutes from 6th and Main sts.
This property includes an artesian well. Soil will grow nearly anything that will thrive in Southern California.
For full particulars see MR. PHILLIPS, with
GOLDEN STATE REALTY CO.,
419 S. Spring. 15

FOR SALE—
2-ACRE RANCH
1 MILE FROM GOOD TOWN.
6-ROOM HOUSE.
FLOWING WELL.
ONLY $2500.
WILL TAKE CLEAR LOT WORTH $700 OR HOUSE AND LOT UP TO $2500 OR $500 CASH, BALANCE TO SUIT.
HASSON BROS., 619-20 H. W. HELLMAN BLDG. 15

FOR SALE—
3 acres oranges, lemons and walnuts; good house, near electric car line, short distance from city; price $3600.

FOR SALE.
9 acres; house, barn and fenced; 5 miles from L. A. city limits, near station, on 2 railroads; fine soil and good water right; price $4500.

J. A. MORLAN & CO.,
202 Pay Bldg. 15

FOR SALE—AN 8-ACRE TRACT IN BUENA Park, 5-room house, 2 barns, all household furniture and fixtures, one good flowing well, 3 cows, 200 chickens, place fenced with gum trees, monthly income now over $40 from cows and chickens; price $4000; terms to suit. OWNER, box 16, TIMES OFFICE. 15

FOR SALE—
FARM OWNERS, GROVE OWNERS.
Do you want to sell or exchange your properties?
I have calls for from $ to $500 acres.
Here is one of my wants.
I want a good ranch, with alfalfa, fruit trees and some vacant. Will give $4000 bungalow and $2000 to $3000 in cash for an A1 property. FRANK L. FRARY, room 6, Stanton Bldg., Pasadena. 15

FOR SALE—SNAP, FAMILY LITIGATION causes sacrifice, 10 acres, best of soil; car line, 20 miles out; ½ in walnuts, fine crop, balance in few orange trees, family fruits and vegetables; large 4 room house, barn, windmill, tank and 2 room tankhouse, chicken houses and large corrals; eucalyptus grove; 5 shares water, advertised four weeks ago at $2500; cash now take $2250; terms.
HORACE G. HAMILTON CO., 301 Pay Bldg., Third and Hill. 15

FOR SALE—BUY ACREAGE WITH AN abundance of water. Have decided to sell just one 160 acres of A No. 1 alfalfa land with a fine 7-inch and 20-H.P. electric motor, pumping from 120 to 220 inches water, at $100 per acre, including well and plant, or will divide in 40-acre tracts at same figure. Terms, one-third cash, balance 4 years. This land is within 50 miles of Los Angeles. For particulars address LOCK BOX 67, Pomona, Cal. 15

FOR SALE—
WALNUT ORCHARD.
$13,000—20 acres rich near WHITTIER set out to full bearing soft-shelle 11 years old; soil seavy sandy loam, an abundance of cheap water; this place pays big income and is by far the cheapest first-class orchard in So. Cal. About half cash, balance long time.
Home A4959. F. M. PHELPS CO.
Main 5408. 442 Douglas Bldg. 15

FOR SALE—40 ACRES OF CHOICE LAND, 5-room house, tinted walls, barn, windmill and tank, nice shade trees, good family orchard, 8 acres walnuts, 1½ Valencia oranges, 12 alfalfa, 7 corn, 3 horses, 4 cows, 200 chickens, wagon, harness, mower, rake, all farm implements; water stock, with place; near Anaheim. Price $8500; terms. For particulars see BALDING & GREENOUGH, 235 E. Fifth st. 15

FOR SALE—
IMPERIAL VALLEY LANDS.
2500 acres in 40, 80, 160, 320 and 640-acre tracts, near Imperial and El Centro, ranging from $5 an acre up. Our El Centro and Imperial representatives, who are familiar with these lands, will be at our Los Angeles office most of this week. EASY TERMS.

V. E. STOCKWELL & CO.,
15 304 Grant Bldg. A1314; Main 1539.

FOR SALE—A 10-ACRE TRACT NEAR FULLerton, with house, barn, well, team; price $3000.

A 10-acre tract near Anaheim, adapted for raising berries, potatoes or vegetables, price $150 per acre, $15 per acre cash, balance 1, 2 and 3 years.

JACOB STERN,
404 Pacific Electric Bldg. 15

FOR SALE—57 ACRES ALFALFA LAND, abundance of water; one 15-inch well; one 7-inch well; California house, barn, chicken house, all fenced and cross-fenced; 2 horses, wagon and harness, farming implements, 12 miles from Los Angeles on Pacific Electric; 200 yards from station; price $6500. See the owner, 230 N. BURLINGTON. Phone Temple 822. 15

FOR SALE—
Only 9 miles from Los Angeles, 10-acre tracts, all under cultivation, with plenty water; $250 to $350 per acre; fine level land, electric car within ¼ mile; 40 acres alfalfa, with plenty water; 10 acres vineyard already out; fifth now ready; only $375 per acre; ½ mile from electric line.
WESTERN REALTY & INVESTMENT CO.,
401 H. W. Hellman Bldg. Broadway 5370.

FOR SALE—IMPERIAL VALLEY ACRES.
New life, new county, new energy, new stone heading, new 14-mile levee, new railroad, new canals and extensions, new flumes; CLEAR SAILING NOW FOR FORTUNES; LOW PRICES WITH EASY TERMS.
HAMMERS REALTY CO.,
Both 'phones. 401 Severance Bldg. 15

FOR SALE—
TULARE CO.
220 ACRES RICH LEVEL LAND
$2500 WORTH OF OAK TIMBER.
SOME ALFALFA, 6-ROOM HOUSE AND BARN, UNDER ONE OF THE BEST AND CHEAPEST WATER SYSTEMS IN THE STATE; 1 MILE FROM R. R. STATION. THIS IS A BARGAIN; PRICE $40 PER ACRE.
619-20 H. W. HELLMAN BLDG. 15

FOR SALE—NEAR DOWNEY, 10 ACRES, 8 in alfalfa, 2 in fruit trees and garden, 4-room house, barn, granary and shed, new two-seat family wagon and buggies, 2 new harnesses, plow, harrow, cultivator, 200 chickens, two good horses, two cows, 1 heifer. Paper and milk route; paying $150 per month. Route in morning only. See W. N. BOWEN, 1116 W. Eighth st. Phone Main 6175.

FOR SALE — BAKERSFIELD, 20-ACRE ranch in Kern county, near Bakersfield, plenty of water, has 25-h.p. engine, 5-inch centrifugal pump, new 5-room house, horses, surrey, plow, rakes, etc., chickens, improvements cost $4000; fine soil and can be bought at the bargain price of $1500; this is a genuine bargain. Call or address E. ALLEN TEST, 281 Park st., Pasadena. 15

FOR SALE—
A SNAP.
Ten, twenty or thirty acres for sale, new plant, just completed, comprising 125 inches water, good silt deposit soil, one mile from Anaheim; 20 acres in fall potatoes; will sell at bargain; terms.
J. M. BLOCHER,
Phone West 6173. 2485½ W. Pico st. 15

FOR SALE—
TULARE CO.
160 ACRES
RICH LEVEL LAND
GOOD FOR ORANGES OR ALFALFA.
5 MILES FROM LINDSAY.
THIS IS A BARGAIN.
PRICE $40 PER ACRE.
HASSON BROS., SOLE AGENTS,
619-20 H. W. HELLMAN BLDG. 15

FOR SALE—NOTHING BETTER FOR THE money, either for speculation or to improve, in the whole San Joaquin Valley than 970 acres right on the railroad at Pond, in Delano district, good for alfalfa, vines and fruit, no alkali or hardpan, water at 15 ft.; all or part $15 per acre; also land close to new town of Hunt, being settled by Anaheim people, $20 to $25. SPRAGUE & MERWIN, 510 Grant Bldg. 15

FOR SALE—2½-ACRE TRACTS, CLOSE TO the best beach town in Orange county. This is the best soil with plenty of water; soil adapted to all kinds of berries, vegetables or fruit; $75 per acre; $10 buys one, terms, one-fifth cash, balance 6, 12, 18, 24 months, at 6 per cent. interest. HUNTINGTON REALTY CO., Huntington Beach, Cal. 15

FOR SALE—NOW IS YOUR TIME TO GET

FOR SALE—
Suburban Property.

HOLLYWOOD.

FOR SALE—HOLLYWOOD.
Foothill, north side lots $900 and up, bungalows, $2950 and up.

$5500—Beautiful new 8 room house, bungalow style, large grounds, California house in rear, north side, near hotel.

$24,900—Beautiful north side, 11 room home, large barn, beautiful flowers, shrubs and lawn.

$3500—4 room bungalow, everything complete.

$1200—Lot 55x174, close to car, bargain.

$1,500—Fine, high, slightly west end; north side building lot, facing park of $25,000 house, must sell.

Building lots $300 and up, north side and foothill lots, $900 and up.

Let me place your fire insurance.

See my large sale, exchange and rental list.

WM. R. TEN EYCK, Vanyckle Bldg., next P. O. 87167. Sunset 921. 15

FOR SALE—
$6500.
BEAUTIFUL HOLLYWOOD HOME.
On Prospect near Gower, 7 rooms and bath, screen porch, closets, clothes press, hardwood floors, screens, gas range and water heater; built in bookcase, hall seat, large airy verandas, gas and electric fixtures, window shades. In perfect condition. Lot 68x285 ft., south front, beautified with trees, shrubbery, fruit and flowers. 3-room cottage on rear of lot, suitable for servants or rent. This is a genuine bargain as owner is leaving town. Must be seen to be appreciated. Can make liberal terms. See MR. HAWKINS, with Vanyckle, 505 Union Trust Bldg. 16258. 15

FOR SALE—
The cheapest lot in Hollywood, north of Prospect, between De Longpre's and Hotel. 60x190, at $1250.

Corner lot near in, 81x180, $750.

6-room bungalow and 3-room on the same lot, near Catholic church. Price $3900.

CHANDLER & NORDHOLT,
421 Citizens Bank Bldg., L. A.
125 Magnolia ave., Hollywood. 15

FOR SALE—BEAUTIFUL HOME OF 7 large rooms, ½ block from Prospect ave.; living room and library with large stone mantels, and dining room with paneled walls, have beamed ceilings, hardwood floors and fine electric fixtures; 3 bedrooms and bath above. Large lot; has 9 orange, 1 lemon tree, fine lawn and shrubbery. Owner, 149 EATON AVE. Home 23651.

FOR SALE — BEAUTIFUL HOLLYWOOD home, built last year by owner for his own residence; strictly modern 8-room house; lot 80x200; beautified with choicest trees, shrubbery and flowers; very few such places for sale, and this is an exceptional bargain at $7500. FRED A. COOK, 231 Tajo Bldg., First and Broadway. Phone A3866.

FOR SALE—BY OWNER, MY NEW EIGHT-room house and residence, built in the most artistic design; a large and commodious living-room with fireplace in one end; an exceptionally fine kitchen; lot has 100 feet frontage; price $10,000. Take Hollywood car, get off at MORGAN PLACE, or 'PHONE 23688. 15

FOR SALE — MUST SELL THIS WEEK; bargain in a corner lot, 50x250, on Sunset blvd., three blocks from hotel, two blocks from car, opposite two of the handsomest homes in Hollywood; would consider a fair offer. OWNER, 125 Eulalie ave., Hollywood. 15

FOR SALE—6-ROOM HOUSE. LOT 85x139. Trees, shrubs, flowers. Best location, Hollywood. $2500, half cash. Balance 6 years, 6 per cent. See OWNER, 624-25 Mason Bldg. 15

FOR SALE—BY OWNER. HOLLYWOOD. New modern artistic bungalow, beautiful residence section, one block from car line, 5c fare. Get off Vermont and Prospect, walk one block north to second house on Kingsley ave. R. SCHELLENS. 15

FOR SALE—ONE OF THE MOST DESIRable bungalows in Hollywood; 10 rooms, all modern conveniences; lot 90x194, being lot 4, De Longpre Block; price $12,500. See OWNER, on premises, 1201 N. Cahuenga ave.

FOR SALE—FINE LOT IN WEST HOLLYwood, one block from car; best bay on Hollywood. Address P. O. BOX 605, Los Angeles. 15

FOR SALE—$600 CASH. NEAR WESTERN ave., North Park Tract, 50x150; a bargain. Address OWNER, A. box 15, TIMES OFFICE.

FOR SALE—$10 DOWN, $5 PER MONTH, large lots in Hollywood, choice location. Address A. box 34, TIMES OFFICE. 15

GLENDALE.

FOR SALE — COMPLETE, MAGNIFICENT country homes.
2 acres, 10 rooms, $11,000.
2 acres, 9 rooms, $13,000.
10 acres, 9 rooms, barn, pumping plant and orchard, $16,000.
4 acres, house, barn and orchard, $7500.
24 acres, house, barn, orchard and vineyard, $12,000.
5 acres, covered with fruit, $7500, less for cash.
1 acre, $1800.
1½ acres, $1350.
We have several good places ranging in price from $2500 up; we can show you these in fifteen minutes, as they are close in and desirable in every way; we also have lots and houses on the installment plan, and can fit you out with anything from a mower to a threshing machine; we have several good trades for close-in Los Angeles property from $6000 to $14,000.
We want to do business with YOU. Come out and SEE US, TODAY, ANY DAY.
PARKER & STERNBERG, First National Bank Bldg., Glendale. 15

FOR SALE—GLENDALE.
THE BEAUTIFUL PALMETTO TRACT.
OUT AT GLENDALE.
HAVE YOU SEEN IT?
If not go out with us, and look it over; there are only 27 lots left in the tract.
9 LOTS, 50x160.
16 LOTS, 50x125.
7 LOTS, 50x200.
1 LOT, 75x204.
First-class improvements to be put in, cement walks, curbs, water piped in street, oiled streets, only one and two blocks off street car line; all streets 60 and 80 feet wide; building restrictions, $2000 to $2500; $7000 house now building, 2 more to build soon, fine view of mountain and valley; price of lots $575 up, sold on reasonable terms, free tickets at our office.
SIMMONS INV. CO.,
Owner's Agents,
407 Grosse Bldg.
Or 4th and Brand Blvd., Glendale. 15

FOR SALE—
GLENDALE.
2 ACRES, 208x240 feet. 1008 ft. west of the end of the car line at Casa Verdugo. All in full-bearing lemon trees. Cement sidewalks, curbs and gutters. Ideal spot for a country home.
PRICE $1500. TERMS.
¾ ACRE in the foothills at Casa Verdugo. Street improved. Near street car.
Price $1200, ¼ cash, balance 6, 12 and 18 months. Interest 6 per cent.
Lot 50x150, on Brand blvd., south of Burchett st.
PRICE $750. TERMS.
INTERSTATE INVESTMENT COMPANY,
OWNERS,
201-2-3 Merchants' Trust Bldg.
Home A3989, Main 3582. 15

FOR SALE—A BARGAIN. TWO LOTS AND new 4-room bungalow; new furniture, family horse and buggy and 100 Plymouth Rock chickens; one on of the best streets in Glendale. Curb and sidewalks made. Complete for $2700. Apply C. H. ENDEMILLER, 6th st., half block east of Glendale ave. 15

FOR SALE — FINE LEVEL MOUNTAIN ranch in mountains back of Glendale; 12 acres full-bearing fruit, horse, buggy, wagon, chickens, bees and farm implements, $3500; also 5 acres, set to fruit, $900, and 10 acres, unimproved, $1250; all have plenty free water. CAL. GEM CO., 649 S. Spring st. 15

FOR SALE—FOR JUST HALF PRICE, MY half acre lot at Glendale, 2 blocks from car line, 4 blocks from High School; has water, electricity, graded streets, surrounded by good homes; price $450. Address B. box 140, TIMES OFFICE. 15

FOR SALE—$450; A HANDSOME FIFTY-foot lot on Sixth near Glendale avenue, covered with orange trees. This is a special snap for quick sale; only $200 down. McKOON & METCALF, owners, 519 Grant Bldg. 15

FOR SALE—LOTS ALL SIZES AND PRICES, near car; best part of Glendale; tract just opened. Buy before prices are raised. E. A. BRIGHAM, S.E. corner 9th and Glendale; or address box 77, R.F.D. No. 5, Los Angeles. 15

FOR SALE — ORANGE AND LEMON groves from 3 acres up. Apply to Owner, J. KRANZ, North Glendale, corner of Kenneth and Oak. 'Phone Sunset Glendale 743.

FOR SALE—LARGE, COMPLETE, NEW 8-room house, large grounds, highly improved; might exchange for smaller place in city. H. C. ACKLEY, 654 S. Broadway. 15

FOR EXCHANGE—A GOOD LOT FOR A house and lot in Los Angeles; lot $600, and must have house at cash value. H. C. ACKLEY, 654 S. Broadway. 15

FOR SALE—HERE IS A SNAP; 6-ROOM house, close to car; lot 80x220; price $1100. H. C. ACKLEY, 654 S. Broadway. 15

ALTADENA.

FOR SALE — ALTADENA ACREAGE AND lots; excellent location; one block from electric car. Splendid water right. Address owner, Pasadena, Cal., P. O. BOX 467. 15

FOR SALE—
Lemon and Orange Groves.

FOR SALE—20 ACRES, FULLY BEARING navels, fine condition, plenty of water, close in; terms; will allow purchaser $5000 for crop, now on trees. S. M. SMITH, San Fernando, Cal.

FOR SALE—AT GREAT SACRIFICE, 14-acre navel orange grove in large town in famous district. For particulars and terms see MR. McCUNE, Room 404 Stimson Block.

FOR SALE—
Lemon and Orange Groves.

FOR SALE—SNAP BUYS.
ORANGE GROVES THAT PAY.
UPLAND, CAL.
15 acres, all Washington navels, in full-bearing, good house and barn; income this year $1500. Price $11,500.

COVINA, CAL.
10 acres, all navels, 10 years old, except 275 Valencia trees, 12 years old; improved with a 35-H.P. pumping plant, with 70 inches of water; net income this year $2300; 1 block from new electric car, and 2 blocks from center of town. The vacant ground is worth the price asked. Price $15,000.

FULLERTON, CAL.
17 acres, 12 acres in 2-year-old Valencias, 1 acre in 10-year-old navels, 4 acres in alfalfa, balance in grain land; improved with a 5-room modern house, new barn, 2 deep wells and electric pump plant; owner will include in the sale of this place a 3000-lb. team and all farming implements; vacant land adjoining can't be bought for this price.
$200 PER ACRE.

CORONA, CAL.
27½ acres, 12½ acres 12-year-old blonds, sweets and navels, 9 acres in 10-year Valencia buds; 5 acres 2-year-old Valencias; the future is great for this ranch, and the income was over $4000 this year; will take part trade in L. A. property.
PRICE $13,000.

UPLAND, CAL.
20 acres, setted to lemons, one-half Lisbons and one-half Eurekas; the income this year will run close to $5000.
PRICE $20,000.

20 acres setted to Eureka lemons, 12 years old, with an income that way up.
PRICE $20,000.

COVINA, CAL.
25 acres, 16 acres in navels, 7½ acres in Valencia buds, balance in deciduous fruits; new 6-room bungalow and large barn; income $4000 this year; will consider L. A. property for part.
PRICE $22,500.

CLAREMONT, CAL.
22 acres setted to navels 12 to 13 years old; the income on this is way up.
PRICE $25,000.

UPLAND, CAL.
20 acres, all navels, 12 years old, except 3 acres in Valencias; income this year $5300 net.
PRICE $25,000.

COVINA, CAL.
THE CRACKER-JACK OF COVINA.
28 acres, 25 acres Valencia buds, 4 years old; 20 acres Eureka lemons, improved with an 8-room modern house, barn and blacksmith shop; income this year over $6000.
PRICE $30,000.

UPLANDS, CAL.
40 acres, 6 acres 14-year-old Valencias, 3 acres in Valencia buds, 31 acres in navels, 10 to 14 years old; 10 acres in lemons, 14 years old; income over $9000 this year; improved with a 7-room house and barn.
PRICE $40,000.

SAN DIMAS, CAL.
120 acres, 25 acres in Valencias and navels, balance grain and grapes, improved with a 6-room house, barn and outhouses; price includes 4 horses and all farming implements; income over $6000 and increasing.
PRICE $50,000.

AZUSA, CAL.
THE CRACKER-JACK OF THE VALLEY.
200 acres, 21 acres in Valencias, 3 years to 12 years old, balance in navels, 12 years old; the income will net over 20 per cent. Not on price asked.
PRICE $300,000.

H. GUY HAGERTY,
A2382. 304 Pay Bldg. 15

FOR SALE—
ORANGE AND LEMON GROVES
BY
A. J. WILKINS
(The man who handles bargains only.)
503 Delta Bldg., 628 S. Spring Street.
Home F2425. Broadway 3494.
$130,000—125 acres Navels and Valencias, highly improved, Redlands.
$100,000—80 acres Navels and Valencias, highly improved, Covina.
$5,000—65 acres Navels and Lemons, highly improved, Covina.
$40,000—40 acres, fine sanatorium proposition (spring water,) foothills.
$30,000—35 acres Navels and Valencias (electric line,) Arcadia.
$25,000—25 acres Navels and Valencias, highly improved, Covina.
$22,500—20 acres Navels and Lemons, Upland.
$16,000—27 acres Navels (5000 boxes on trees,) Upland.
$12,500—20 acres, ½ Navels, ½ vacant, good terms, etc., San Fernando.
$10,000—10 acres Navels, pumping plant, etc., San Fernando.
$9000—10 acres Navels and Valencias, 6 years old, Upland.
$8000—10 acres Navels and Lemons, Corona.
$7000—10 acres Navels, Corona.
$6250—5 acres Navels (2000 boxes on trees) Upland.
$5000—10 acres Navels and Valencias (5 years old,) San Fernando.
$3500—5 acres Navels, highly improved, close in, San Fernando.
$3000—3 acres mixed oranges, Monrovia car line.
$2600—5 acres Navels and Valencias, Upland.
$2000—10 acres Navels and Valencias (5 years old,) San Fernando.
These groves are all good buys and some are big buys. All have good water rights and when not so stated are full bearing, which means that they are carrying a good crop of fruit, which is an exception this season. Most of these groves I can lease for 5 years on a rental of 15 per cent. net per annum to you on purchase price. Cut this out for reference.

FOR SALE—
POMONA ORANGE GROVES AND RANCHES.
$1500. 10 acres full-bearing cots; 5-room house in first-class condition; within 5 blocks of best grade school building in Pomona; will take good house and lot in trade.
$10,500. 15 acres full-bearing navels, with fine crop; close in, northeast of Pomona.
$11,000. One of the best flats in Pomona, rents for $300 per month; very close in, near library.
$50,000. 45-acre orange grove, 1½ miles northwest of Claremont College; free water right, cement head ditches; 6-room house, barn and lemon house; this place nets over $10,000 per year and is in prime condition; owner will take some trade.
List your groves with us for cash or exchange.
BRADLEY & DEWEY,
15 227 E. Second st., Pomona, Cal.

FOR SALE—
10-ACRE LEMON RANCH AT RIALTO.
INCOME OVER $3000 PER YEAR.
PRICE FOR QUICK SALE, $6500.
CASH OR TERMS.
GOOD SEVEN-ROOM HOUSE.
Don't let this rare opportunity get away from you. The crops will pay for the place before you know it. You can make no mistake in buying this without delay. The property is only offered at this price for a short time, because the owner can use money to advantage in other business.
See me quick if you want it.
ROBERT H. GIVEN,
With J. W. VAUGHN & CO., 309 Grosse Bldg., Sixth and Spring sts.

FOR SALE—
VALENCIAS AND NAVELS.
29 acres, San Dimas way, 10 acres Valencias, 15 acres navels, 12 years old; balance seedlings grape fruit 6 years old; best water right in the country, cost about $15 per year. Trees just fumigated and fertilized, $400 being spent for commercial and barn yard fertilizer. This is one of the best groves in the San Gabriel Valley; income 1906 in 1906, should be $10,000 this year. Owner non-resident and the property is going to be sold. Price $25,000, about half cash, balance 7 per cent interest at 6 per cent. This grove is first class.
HORACE G. HAMILTON CO., 301 Pay Bldg., Third and Hill. 15

FOR SALE—ORANGE GROVES.
$7000 for 10 acres oranges, Ontario, 8 years old, in good condition and close in town.
$4000 for 10 acres oranges, on I street, Ontario, full of fruit crop, worth $2000 to $2500, at last season's prices.
$6500 for 16 acres oranges, Ontario, 4 acres 3 years old, balance 7 years.
$16,500 for 16 acres navels, 3 acres lemons in full bearing, 12 years old, right in Ontario.
WESTERN REALTY & INVESTMENT CO.,
424 S. Hill. P3614; Broadway 2479. 15

FOR SALE—
10 acres near San Dimas, ¼ navels and ¾ lemons, full bearing, good crop on trees; no better soil or location; price $15,000.
50 acres at Mentone near Redlands; 45 acres in navel and Valencia oranges; house, barn, and fine packing-house; no frost or scale; income $10,000; price $40,000.
10 acres in Upland district, 7½ navels, 2½ lemons, 11-room residence, barn and packing-house; price $15,000.
26 acres near the above, in navels, house and barn, large packing-house; 90 shares water stock; price $18,000.
W. L. CARTER,
202½ S. Broadway. 15

FOR SALE—FOR SPLENDID INVESTments in fine bearing orange groves near car line, heart of Covina, $1200 per acre. Address W. H. COLLINS, Covina. 15

FOR SALE—
Lemon and Orange Groves.

FOR SALE—
THE VERY BEST
of orange and lemon groves in all good sections.
Here are two Covina bargains.
15 acres, mostly Valencias; income for past 12 years, $19,200; price $20,000. Figure out the interest on the money.
ANOTHER VERY BEST, but a young grove of 5 years, ½ Valencias, ½ navels; heavy set of fruit; a bargain at $350; 25 years' experience at your service. FRANK L. FRARY, room 6, Stanton Bldg., Pasadena. 15

FOR SALE—
ORANGE GROVE—ORANGE GROVE.
SPLENDID COUNTRY HOME.
GLENDALE—22 ACRES; full bearing navels, fifteen years old. Three blocks off car line; Water to sell 5-room house, barn and corral. Adjoining SUBDIVIDED property on East and South. Must be seen to be appreciated. Reasonable terms. Price $40,000.
EDWARD D. SILENT & CO.
216-18 West 2nd Street.
Ex. 886. Main 695 15

FOR SALE—
A SPLENDID BUY IN
YOUNG ORANGE GROVES.
—THREE OF THEM—
A PROFITABLE INVESTMENT
FROM THE DAY YOU BUY.
THE UNDERSIGNED HAS HAD LARGE EXPERIENCE; THEREFORE CAN PUT
—YOU "NEXT"—
C. P. DEYOE, 326 LAUGHLIN BLDG. 15

FOR SALE—BARGAIN IN 10-ACRE GROVE at Azusa, Valencias, navels and lemons, in bearing, house and barn; $10,000.
Very fine 6½-acre bearing navel and Valencia grove at Glendora, income $1400 last year; larger crop this season; price $7250.
10 acres, Charter Oak (Covina,) ½ navels, ½ Valencias; good soil; trees in nice condition; 6 years old; $4500.
SPRAGUE & MERWIN,
15 519 Grant Bldg.

FOR SALE—
SAN DIMAS.
4 acres lemons, very fine, good house, pays $200 to $150 per month; $7500, terms.
20 acres Navels, fine; $6000 pumping plant; water to sell; house, barn, team, tools; $18,500—$11,500 cash.
10 acres of the best; $2600 crop on the place—5-8 Valencias, 1-3 Navels—$25,000; will keep crop as part pay.
McFATRIDGE CO., 319 S. Spring. 15

FOR SALE—
HEADQUARTERS FOR
ROOMING HOUSES.
29 room modern new building located in the vicinity of Angels' Flight. Elegant new furniture. Running water in all rooms. Fine Sun Parlor; rent $175.50; 5 years' lease with privilege of extension. Rooms always rented to refined people. Price $4250.
GOLDEN STATE REALTY CO., 605 South Spring st. Both phones Ex. 58. 15

FOR SALE—
H. R. HOLT,
600 CURRIER BLDG.
12 acres of lemons; this is one of the best lemon groves in Southern California; will pay 20 per cent. Interest on a $2000 per acre investment, but will sell for less than $1300 per acre; look into this as it is a good one; would consider some good property in city in exchange. 15

FOR SALE — 8 ACRES SET SOLID TO navel oranges, 10 years old; sandy loam soil; ample water rights, cheap water; has beautiful 6 room house; new and modern; fine soil for chickens, price $3000, small payment down; or will consider exchange. See photos in our office of this fine place.
HORACE G. HAMILTON CO., 301 Pay Bldg., Third and Hill. 15

FOR SALE — I HAVE FOR SALE A FINE 10-acre orange orchard, frontage; 22 miles from Los Angeles; near new electric line, the fruit is marketed for holiday trade; first privilege for use of water which is free; practically your own terms. Inquire of W. A. EDWARDS, 128 W. 5th st. 15

FOR SALE—
A REAL BARGAIN.
Al orange grove, located in the best citrus belt in California; close to car line; will be sold cheap for cash.
V. E. STOCKWELL & CO.,
15 324 Grant Bldg. A3814; Main 5340.

FOR SALE—OR EXCHANGE, THE FINEST 12-acre lemon orchard in Southern California; price $14,000, will pay 20 per cent. on the investment; will exchange for ½ in city property, balance on mortgage, or will sell $5000 cash, balance to suit. M. R. HOLT, 600-601 Currier Bldg. 15

FOR SALE—
10 acres, $7500. Orange grove, high; no frost; worth $10,000.
C. J. Morey. YOUNG & ADAMS.
A7868. 324 S. Hill st.

FOR SALE—ONE OF THE FINEST ORange groves in the Upland district, on Euclid ave., fine corner and before long half of this grove will sell for more than is asked for the whole of it now. $12,500.
13 E. A. MILLER, 206½ S. Broadway.

FOR SALE—
$50,000—20-acre full-bearing walnut grove, near Whittier; map.
C. J. Morey. YOUNG & ADAMS.
A7868. Broadway 5037. 15

FOR SALE—MUCH BELOW VALUE, FIVE-acre orange grove at Ontario, one block from Euclid ave.; full-bearing Washington navels; fine condition. Terms cash. Address Z, box 19, TIMES OFFICE, or phone West 1697, Los Angeles. 22

FOR SALE—INCOME ORANGE GROVE AT Riverside; 5-room house, barn, plenty water; will sell or take part in $3000 modern cottage in city; balance can be arranged. Address A, box 14, TIMES OFFICE. 15

FOR SALE—20 ACRES ORANGE GROVE, ½ miles from Glendora, 12 shares water stock, cement flumes every 25 ft.; will take modern house as part pay. CHAS. K. GREENE & CO., 235 H. W. Hellman Bldg. 15

FOR SALE—OR EXCHANGE, ORANGE ranch, 5 acres, 16 years old, block from new trolley line; want good rentable property in city, cottages or houses; bargain for cash. 'PHONE F5472. 15

FOR SALE—740 ACRES PROVEN ORANGE land, with water, in the heart of the famous Tulare Co. orange district; cheap buy for syndicate. Address BOX 104, Exeter, Cal.

FOR SALE—
Beach Property.

FOR SALE—OCEAN VIEW VILLA HOME, near Hermosa Beach, 6 rooms; ¾-acre lot, only $2250. Terms $50 cash, $25 per month. ORRIN RICE, 409 Grosse Bldg., corner Sixth and Spring. Home A5416. 15

FOR SALE — VERY REASONABLE, $250 equity in fine 8-room house and lot; good soil, near car line, or will exchange for bakery team. See owner, 2311 CENTRAL AVE. Telephone South 5228. 15

FOR SALE—TWO LOTS, VENICE, $175 cash, balance $10 monthly. All improvements installed. $400 under price. Address A, box 15, TIMES OFFICE. 15

FOR SALE—OCEAN PARK LOT, SITUATE Venice of America Extension tract, Courtelaine Place near postoffice, $750. Phone West 63, or call 2146 VERMONT AVE. 15

FOR SALE—160 ACRES TO 1750 ACRES facing the beach, from $125 to $175 per acre; fine beach frontage and railroad on the land. ELLIS & CHURCH. 15

FOR SALE—FINE LOT ONLY 200 FEET from ocean, bay and main st., Sunset Beach, value $700. Sell this week $450. Address OWNER, box 132, Sawtelle. 15

FOR SALE—OR EXCHANGE—EQUITY IN a lot, Naples Heights. A bargain. Address Z, box 134, TIMES OFFICE. 15

FOR SALE—AT VENICE, ONE ACRE LOT, Wright's addition, lot 50, $900. Inquire at 411 CENTENNIAL ST. 15

FOR SALE—MODERN FURNITURE OF 4-room flat, $150, flat to let. 47 WESTMINSTER AVE., Ocean Park. 15

HERMOSA.

FOR SALE — LARGE SAND AND SOIL lots, 3 to 6 blocks from ocean; $15 and up. $5 down, $2 month. ORRIN RICE, 409 Grosse Bldg., corner 6th and Spring. Home A5534.

REDONDO.

FOR SALE—
REDONDO.
TOUR OPPORTUNITY.
Pretty little beach home at Redondo. Finest location. 5 rooms. Beautiful trees and flowers. $2250, good terms.
L. MacCulloch,
JOHN H. SAUNDERS CO.,
419 S. Hill st.
F7178. Broadway 5032. 15

VENICE OF AMERICA.

FOR SALE—
$350 equity in 6-room bungalow, or will exchange for vacant lot or country.
CHANDLER & NORDHOLT,
421 Citizens Bank Bldg. 3rd and Main.

FOR SALE—A FINE LOT, MUST BE SOLD, $300, adjoining lot $1000. See OWNER, 434-4 Mason Bldg. 15

LONG BEACH.

FOR SALE—$1000, N.E. COR. LINCOLN AND Lemon ave., lot 125x130. Address OWNER, 146 N. UTAH ST., Los Angeles. 15

BUNTINGTON BEACH.

FOR SALE—HUNTINGTON BEACH, LOTS 19 and 20, block 1015; 2 blocks from new High School and electric line. OWNER, Station C, box 252. 15

OCEAN PARK.

FOR SALE—BEAUTIFUL LARGE LOT, OAK st., near Fair Oaks, Oneonta Park, a bargain. E. F. HOWEL, care of H. Jevne Co.

FOR SALE—
Beach Property.

OCEAN PARK.

FOR SALE—
MONEY IN HOUSES AT OCEAN PARK.
Own your own house, save big rents in summer, or, rent your own house, get the big rents yourself.
The following are worthy of your notice—
$2500—Two-story modern 9-room house, well furnished, good location, sun parlor, lawn, etc. Rented for $125 for four summer months. $40 per month balance of year.
$5000—2-story 7-room house, furnished, rents for $100 in summer, $50 in winter.
$4000—Modern 6-room house, completely furnished.
$2100—6-room house, furnished, good rental proposition.
$1200—6-room cottage, furnished, on sand, between Pier ave. and Venice.
Lots—Park ave. lot for $2100.
South front, Speedway corner, 50x90, $1275.
For an investment we offer an apartment house of four 3-room suites, furnished, and a modern 6-room cottage, unfurnished, on a large corner lot, all for $6500.

Large list of rental houses; Insurance; Exchanges.

ROBBINS REALTY CO. (Inc.)
104 Pier ave., Ocean Park.
Both Phones. 15

FOR SALE—
$3500—9-room, 4th residence, near Hill.
$1750—6-room modern cottage, San Juan st.
$2750—5-room modern cottage, Sunset ave., bargain.
$2500—12-room Bicknell residence.
$2000—Surf ave., apartments, big income; for lots.
$850—Business lot at Palms, adjoining $1000 lot.
$2000—Morgan Place lot, Hollywood, a bargain.
$1000—Lot on Sunset and Earl, Hollywood; a snap; 125x190 feet.
See MR. L. G. ALLEN at The Zephyr, Venice, Cal., about them. 15

WILMINGTON.

FOR SALE—
TWO WILMINGTON LOTS.
ONLY $400 EACH.
Nothing in this neighborhood for sale at less than $800; not much at that price. There will be a handsome profit in these lots within 6 months. Harbor improvements start immediately. Those "who know" are not selling. Don't wait. Investigate. See MR. HAWKINS, with Vanyckle, 505 Union Trust Bldg. 15

NAPLES.

FOR SALE—2 LOTS IN ORIGINAL NAPLES, between 2 canals; close in; 200 ft. from main canal; price this week, $1250 for the two; hard up or would not sell. Address OWNER, 2311 W. 21st st., or 'Phone West 652. 15

NEWPORT BEACH.

FOR SALE—FURNISHED BUNGALOW, ADjoining park at Balboa.
Snap, $850, furnished.
HOLT & MUNTON, 227 Mercantile Place. 15

FOR EXCHANGE—
Real Estate.

FOR EXCHANGE—
LOS ANGELES FOR OTHER PROPERTY.
$7000—5-room modern cottage for Central ave., near 27th street, for 5-room Hollywood cottage, balance terms.
$6500—Equity in $8000 9-room modern delightful home near Bimini Baths, for beach residence.
$3200—Fedora street 7-room cottage for cottage west of Trolley at Ocean Park.
$3000—$4000 equity. Union ve., near 18th, for clear beach property.
$2100—San Benita street 5-room cottage for beach cottage.
$4500—Beautiful Maultman 7-room sightly cottage for west of Trolley.
$2500—5-room modern cottage for beach.
$4200—Two 5-room flats, Dewabel street, L. A., for cottage west of Trolley, Ocean Park.
$16,000—Jefferson 5-room business for Hollywood and cash, spot cash value.
$7000—6-room new modern residence, near Adams, for beach.
$4700—$7000 equity in 6-room S. Flower st. cottage, for beach cottage.
$2500—Equity in a $3500 70x200-foot lot, house and fruit trees at Hollywood for income property, Ocean Park.
$7500 cash, income $3450, 20 room modern Boonevelle (New York) home for L. A. or beach, vacant or improved.
$3200—Redlands 6-room cottage on street car line, for beach cottage.
$10,000, Redlands—20 acres Navels and Valencias, $1800 net income, for L. A., or beach income.
$8000—Colton Terrace, 10 acres Navels, $1300 income, for beach.
$12,000—27 acres Kings county for beach.
$2500—8 Main street grocery doing good business, exchange for income beach up to $1200.
$4500—4 rooms, Surf ave., Ocean Park, income, for L. A. city property.
$2500—5-room Sunset ave. Ocean Park cottage for L. A. city property.
L. G. ALLEN.
Venice, Cal. Main 2278. 15

FOR EXCHANGE—WATSON'S BARGAINS.
$2000, or invoice—Pool room and cigars, 2 tables, good stock, big income. Want stock of goods, or residence and assume.
$2500—10 acres near Anaheim. Want city residence.
$6000—20 acres, 12 in alfalfa. $2000 pumping plant. Good money maker. Want city or beach residence.
$4000—Clear; 20 acres, house, flowing well, chicken corrals, brooder and incubator house; 500 fowls, 4 incubators, cow, alfalfa, vineyard, etc. Want Los Angeles residence.
$250 month income for ten years—Apartments. Price $25,000; clear. Want orange grove for part, balance cash.
$15,000—Clear, elegant, bluff property, Long Beach. Want orange grove up to $10,000.
$30,000—Mtg. $7000; two fine properties, Long Beach; would rent for $125 to $700 month. Want orange grove and will assume.
$1200—Clear; 20 acres, 4 room house, barn, sprouting plant, alfalfa and potatoes. Want part in lots, Los Angeles or Long Beach.
$15,500—26 acres walnuts, one mile of Anaheim; 10 shares water stock; trees 15 years old; 5-room house, good barn, wind mill and tank; team work horses, farming tools; crop this year will bring $2500. Want city or Long Beach.
$6000—30 acres walnuts, 1½ miles from Anaheim; 20 shares water stock; 12-year-old trees; crop this year, $1800. Want city or beach.
WATSON'S SWAP SHOP
649 Huntington Bldg. Main 4254; F7780

FOR EXCHANGE—THE DANDIEST LITTLE ranch you ever saw, on car line; an ideal country place; making money, in alfalfa and cabbages. Strictly modern 6-room cottage, fine barn, corrals, family orchard; plenty water, piped; horse, buggy, colt, harness, etc. This is a right up-to-date place; owner's business receives residence in city. Offers trade for $5000. WATSON, 649 Huntington Bldg. Main 4254; F7780 15

FOR EXCHANGE—FINE SUBURBAN HOME in East Hollywood, corner lot, highly improved, 7 rooms, strictly modern, oak floors downstairs; price $5000; owner will take 3 or 4 room cottage, up to $2500, balance to suit; will pay you to see this.
F. B. CALDWELL, with CALDWELL & CO.,
406-401 Currier Bldg. 15

FOR EXCHANGE OR SALE; FOR PROPerty close in; my elegant new 24-room apartment house, near Adams and Grand ave., have been asking $14,500; will take $12,500 if sold before Oct. 1; will exchange on cash proposition only, as this price is a sacrifice. For particulars, call 240 E. 29TH, at my residence, today or later. Home 22712 or South 2469. 15

FOR EXCHANGE—I HAVE SOME EXCELlent houses and bungalows to exchange for vacant property; cash basis.
F. B. CALDWELL, with CALDWELL & CO.,
406-401 Currier Bldg. 15

FOR EXCHANGE—HAVE A NUMBER OF good vacant lots from $750 to $2500 clear, to exchange for equities in cottages and houses; cash basis only.
F. B. CALDWELL, with CALDWELL & CO.,
406-401 Currier Bldg. 15

FOR EXCHANGE—
A few vacant lots ranging in prices from $1000 to $3000, clear, to exchange for equities in cottages or houses. OWNER, 406-401 Currier Bldg. 15

FOR EXCHANGE—
A good lot worth $650, equity $400; want a good horse and buggy or auto.
THE SUN LAND CO., INC.,
201 Grant Bldg. 15

FOR EXCHANGE—HAVE BLOCK STOCK in one best gold properties in Nevada; will consider exchange for city real estate or improved ranch; might assume. Address H, box 77, TIMES OFFICE. 15

FOR EXCHANGE — NEAR HOLLYWOOD, new 5-room modern cottage, near Western; price $3000; want clear lot as part payment. BREWER & BREWINGTON, 214 Pryor Bldg. 15

FOR EXCHANGE—CLEAR HOUSES, $2000 and $7500, and cash for houses in southwest. SHUTES, 254 S. Broadway.

FOR EXCHANGE—50 ACRES, ONE MILE south of Arcadia for city property. Call F6284, 1145 West 22ND ST. 15

FOR EXCHANGE—80 ACRES FRESNO CO., for cottage or bungalow or residence. CARPOLL, 434 Mason Bldg. 15

FOR EXCHANGE—OR SALE, 3 CLEAR lots at Watts for good team, for what have you? 844 WALL ST. 15

FOR EXCHANGE—PASADENA, 9-ROOM house, $5500; mortgage $1900; want ranch or city. SHUTES, 254 S. Broadway. A4881. 15

FOR EXCHANGE—EQUITY IN GOOD LOTS; 5-cent fare; about 6-h. p. Address CHAS. DAVIES, P.O. box 2727, UNIVERSITY. 15

FOR EXCHANGE—
Real Estate.

FOR EXCHANGE—

INDEX.
$2000—Redlands residence.
$5500—Los Angeles residences.
$11,000—Orange grove, Glendale.
$12,000—Orange grove, Covina.
$12,000—Walnut grove, santa Ana.
$12,000—Chicago residence.
$45,000—Orange grove, Riverside.
$15,000—Orange grove, San Dimas.
$25,000—Walnut grove, Whittier line.
$18,000—Orange grove, Upland district.
$20,000—Store building, Colorado.
$20,000—Walnut grove, Rivera.
$40,000—Ohio residence.
$75,000—Apartment site, Los Angeles.
$28,000—Business lot, Los Angeles.
$40,000—Flats, Los Angeles.
$50,000—Apartment building, Los Angeles.
$42,000—Business lot, Los Angeles.
$75,000—Ranch, Northern California.
$42,500—Business lot, Los Angeles.
(See details below.)

$2000—Redlands, lot 60x150, beautiful 5-room modern home; lawn, flowers, barn; full bearing fruit trees. Want Los Angeles residence up to $3000, cash for difference.

$2500—Los Angeles southwest, beautiful residence, furnace heat, built-in buffet, combination fixtures. Want orange grove up to $5,000.

$11,000—Orange and lemon grove, Glendale, near electric line; half of grove in Washington navels, balance lemons, grapefruit, walnuts, family fruits, all 10 years; modern 7-room house, barn, chicken corrals, cement reservoir, 50 inches water. This is a beautiful home place, worth every dollar. Want Los Angeles property.

$11,000—Orange grove, 11 acres, set solid Washington navels, 9 years old; 27 shares water; income $2000. Located Corona. This is one of the best groves in the State; every tree uniform; always had best of care. Want Los Angeles.

$12,000—Walnut grove, Santa Ana, 20 acres; about 10 acres softshell walnuts, 10 years, balance Washington navels. Valencias and younger walnuts, 20 shares water. This is a beautiful grove; income about $2000. Want stock ranch Southern State.

$12,000—Chicago modern residence, lot 100x200; furnace heat, combination fixtures; a beautiful place. Want Southern California up to $20,000.

$15,000—Orange grove, Riverside, 15 acres, set solid to Washington navels, 12 years; 20 shares water; income $4000. Want Los Angeles.

$15,000—Orange grove, San Dimas, 12 acres, solid Washington navels, 14 years; 150 shares water; income $4000. Want Los Angeles.

$16,000—Walnut grove, 2 blocks from Whittier electric line; 28 shares; 2-3 solid softshell walnuts, balance Washington navels, Valencias, alfalfa; modern 6-room house; nice large barn, corrals; 200 shares water, total water cost last year $8. One of the best combination home and income propositions in Southern California. Want Los Angeles.

$18,500—Orange and lemon grove, Upland district; 20 acres solid lemons and navels, 8, 10 and 20 years old; estimate 4000 boxes coming season; 5-room modern house with bath; barn, splendid lemon curing house; 80 shares water. Owner will pay cash for crop on trees. No finer grove in California. Want Los Angeles or country.

$20,000—Hotel building, Pasadena, lot 61x150; 3 stories, new, absolutely modern, furnished beautifully; income $2000 per annum; best locality Pasadena. Want country or walnut grove.

$20,000—Walnut grove, Rivera, 28 acres, set solid Washington navels 10 years old; included personal property and coming crop,

Real Estate Classified Advertisements

FOR EXCHANGE— Real Estate.

FOR EXCHANGE—
ST. HOUSE & ANDERSON, 306 BRYSON BLOCK.

We have this week had listed with us some very fine properties, especially acreage property and all clear. We want to notify all owners and agents that we are prepared this coming week to take up any large or small deals that you may have. We have clear acreage and cash to put in on Los Angeles property up to $10,000.

We have a 6-room modern house in the south part of the city, $600 and same owner has 50 acres near Riverside worth $60, two lots clear in Los Angeles $400. Will put in all this property clear for house and lot in Des Moines, Iowa, or Kansas City, Missouri. Have other property to put in up to $7500, or will take property at exact value.

11-room modern home in the Southwest, close in, $700, mortgage $6000, and 10 to 20 acres close to Los Angeles, all in alfalfa. Plenty of water $300 an acre clear. The owner will put these two properties in together with some cash up to $6000, for any good business property in the South or Southwest. Bring in your descriptions and we are prepared to make a quick trade, as the money is right here.

We have a fine home on East Jefferson st., 6 rooms, hard finish, large lot, price $5250; Jefferson is the widest street running from Central to Main in the South and is now being paved, which will make it a thorough business street. The owner wishes to exchange his equity of $2500 for small property, improved or unimproved, Ocean Park or Santa Monica; might put in some cash or clear lots in Los Angeles if property is bigger than his equity.

4 houses and 2 lots in the city of Fillmore, price $4000. Owner wants to exchange for Western Nebraska land, strong hard that can be put under plow. The property has a mortgage of about $900; will clear the mortgage if owner gets land enough for the amount or will trade his equity.

We have party with 20½ acres, price $300 per acre, and all clear, in a city of 30,000 inhabitants, close to Los Angeles on the east side, fronting on Pacific and Santa Fe railroads, and also electric line. Owner is going to Indianapolis, Indiana and will make a quick trade for improved property in that city; will put in some cash if necessary, or will trade clear for clear or mortgaged property. Want to make the trade before the first of next month.

15

FOR EXCHANGE—
E. W. HAYWARD, 201 PAT. BLDG.
Phone Home A3512.

I make exchanges on fair and honest values. No other way. List your properties with me (if not inflated) and see how quick I will submit a proposition for consideration. Simply let me know what you have and what you want and I will try and get it for you. Send lists at once. I may have a match right now for your property. Home Phone A3512.

FOR EXCHANGE—$14,000. St. Louis for Los Angeles. Modern 2-story pressed-brick flat building, lime-stone foundation, containing two 6-room and two 5-room flats. Lot 30x150. Rents $120 month. Splendid location. Mortgage $4000, two years at 6 per cent. Here is real value. Phone A3512.

FOR EXCHANGE—$10,000. Mortgage $2000. Kansas City for Los Angeles, Pasadena, Riverside, or Redlands. Mortgage can run four years at 6 per cent. This is gilt-edge property. Get full details. Phone A3512.

FOR EXCHANGE—A client will give an apartment site lot located on the hill, within five minutes of the business center, valued $12,500, unencumbered, and a fine 10-room residence, well located in beautiful Santa Barbara, valued at $4000, clear, making equity on both places of $12,500, for Los Angeles semi-business property. Look this up. It is good. Phone A3512.

FOR EXCHANGE—$4,000. 40 acres near Riverside, Redlands and Colton. Fine fruit land. Has house, barn, well and fenced. What have you. Phone Home A3512.

FOR EXCHANGE—$26,000. Mortgage $5000. 56 acres sandy loam soil near Anaheim, part set to full-bearing walnuts, part in navels just set. Finest well and pumping plant in the valley. Modern 6-room cottage. Close to railroad. Party will exchange the whole or divide in two parcels. Want good city property. Look this up. It is all right. Home Phone A3512.

FOR EXCHANGE—$7,500. Clear. Located in limits of prosperous Santa Ana. 10 acres all in full-bearing English walnuts. Plenty water. This is an exceptional opportunity to get an income. Crop of land pays for it this year. $1000. Want good city. Phone Home A3512.

E. W. HAYWARD, 201 PAT. BLDG.
Phone A3512. 15

FOR EXCHANGE—

FINE CLEAR PROPERTIES.

$3000, clear. Ocean Park; 7-room, modern, 2½-story, furnished cottage, one of the best streets south of Pier ave.; ornamental brick fireplace, beamed ceilings, built-in furniture; very attractive. Want 5- or 6-room modern house, Angeleno Heights, up to $7000.

$9500, clear. Residence, 7-room, modern, well located, and a $3500 first mortgage, for good walnut grove up to $9500.

$7000, clear. Ocean Park; large corner sand lot, south of Pier ave. and west of Trolley-way, with two good modern furnished cottages, one 4 rooms and bath and one 3 rooms and bath; income $780 per annum. Want 5-room modern residence in city, west or southwest, up to $12,000.

$12,000, clear. Hollywood, 10-room, new and modern residence on large corner lot, Prospect blvd.; a gentleman's home, complete in every detail; attractive and artistic, beautiful grounds; will take city income business property, or good orange grove and assume.

$12,000, clear. Hollywood; several parcels of good property, including two cottages, for good orange grove. Upland, Mo-th Ontario, or other good section; might assume some.

$4200, clear, 5-acre or hard at Upland, half 3-year-old lemons and half budded Valencias; good 4-room house; water stock. Want modern cottage in city; might assume some.

CHAS. J. HILDESHEIM & CO.,
324 Delta Bldg. Phones Sunset Main 9023, Home 19439. Ocean Park office, 142 Pier ave.

15

FOR EXCHANGE—
C. M. WOOSTER CO.,
222 West Second st.

$8250—10¾ acres, Eagle Rock; 7-room, modern house with gas, bath, toilet, hot and cold water, hand pumping plant; hill location; produced $50 from ¼ acre of peaches; produces all kinds of winter vegetables, making big money. Wants unimproved stock with water.

$15 an acre—225 acres near Perris, wire fenced; 2 California houses, barn, sheds, corrals, all the tools, implements, horse, harness; 40 acres in grain, 4½ acres in potatoes, 4 good wells, good alfalfa land. Mortgage $675. Wants city income, even trade.

$2500, clear—12½ acres, Rialto, on S. P. R.R., all level, good orange, fruit or vegetable soil; row of eucalyptus trees on two sides. Wants clear city, same value.

$15,000—2 flats, 4 rooms each, rents for $65; fine, brand modern; slightly location; basement; completely furnished. Mortgage $3000. Wants stock and grain ranch.

$200 an acre—30½ acres, Pomona district; 14 acres in walnuts 7 years old, 6 acres in alfalfa, 200 inches of water; fenced; cement underground irrigating system, 3-in gravity. Grants every 100 feet; no buildings. Clear. Wants cottages, city.

$9000—Ideal ranch, Anaheim, 20 acres; modern 2-story house, fine electric pumping plant, underground system; makes good money selling water; 1½ acres in orange; 7½ acres in raspberries. Mortgage $2500. Wants L. A. lots.

C. M. WOOSTER CO.,
222 W. Second st.

Tel. A3128, Bdwy. 3920.
15 W. A. FRANCIS, Exchange Dept.

FOR EXCHANGE—
$3000—LOS ANGELES, suburban home place in Garvanza foothill district, 1 block from electric car; 1 acre with 6 room cottage; plenty of domestic fruit trees; would take rentable cottage in part payment or ASSUME on close-in rental property.

$18,000—LOS ANGELES, 9 room modern residence on beautiful improved street WEST-LAKE district; want suburban or vacant lots or cottage in part payment, balance to suit.

$18,000—LOS ANGELES, CLOSE IN apartment house site, 75x150 feet; and 2 Flower streets, high and sightly; want other property up to $12,500 in part payment.

$15,000-$25,000—SUBURBAN lots right on electric car line, all clear and part sold on contract; will turn in those contracts and the remaining unsold lots as part payment on income property; prefer close-in, southwest.

$20,000—ANAHEIM district, 25 acres ORANGE AND WALNUT grove, about ½ in bearing, splendid well and pumping plant; modern cottage; VERY CONVENIENT TO R.R. DEPOT. Want other property in part payment.

JAMES MENZIES,
232 Byrne Block.

15

FOR EXCHANGE—
15 acres fine bean land partly $20 an acre on shares, balance, etc., $14,000 clear; also 40 acres, $23,500, clear, either or both for desirable vacant, or improved city or Pasadena or Ocean Park.

20 acres grove, 16 acres in Navels, Sweets and Valencias, $15,000, for city, want nice residence. Cattle ranch affording good income, 2000 acres, with all necessary buildings, irrigation, etc., $8500 for clear improved city or Pasadena.

Boyle Heights corner, 100x132, $3500. Clear, and assume on house.

Good industrial stock, plant in operation, $2500, for real estate and assume.

New clean stock of dry goods, men's clothing, boots and shoes, notions, etc., outside town $25,000, for income city, or beach or suburban.

Fine bungalow, nice lot $5000 and cash, for first-class orange grove.

SPRAGUE & MERWIN, 310 Grant Bldg. 15

FOR EXCHANGE—$25,000.
20 acres oranges and walnuts, full bearing, fenced with mesh wire, windmill, barns, R. F. D. paved, city limits, Anaheim; 2 fireproof houses (Cal.) good income; want Hollywood or city home. ANNA L. BRIGGS CO. 439-40 Pay Bldg. 15

FOR EXCHANGE— Real Estate.

FOR EXCHANGE—
$4000—CLEAR, 160 ACRES VINE LAND; KERN COUNTY; WANT CITY AND ASSUME.

$8000—CLEAR, 320 ACRES LAND, EL CAJON VALLEY; ALL FINE; 1-2 SUITABLE FOR VINEYARD; WANT CITY AND ASSUME.

$1200—CLEAR; 160 ACRES FINE, TILLABLE SANDY LOAM LAND IN COLORADO; WANT SO. CAL. AND ASSUME.

LOT, VERMONT AVE., 50x125, $2500; WILL TAKE AUTOMOBILE UP TO $1000.

160 ACRES BETWEEN CITY AND BEACH, ON CAR LINE, EXCHANGE PART OR ALL FOR CITY.

$6500—CLEAR, 160-ACRE FARM, OKLAHOMA; ONE OF THE GOOD ONES OF THAT SECTION; NICELY IMPROVED AND WELL LOCATED, OWNER WANTS SO. CAL. WILL ASSUME SMALL AMOUNT, PREFERS SOME THING IN CITY.

$6500—MORTGAGE $600; A FINE 8-ROOM HOUSE IN THE BEST PART OF HIGHLAND PARK; LARGE LOT. WANT GOOD SAN JOAQUIN VALLEY LAND OR HOME IN SOUTH OF CITY.

$3800—CLEAR; 7-ROOM STRICTLY MODERN HOME, FLORENCITA PARK; THE PRETTIEST TRACT IN THE CITY; WANT HOME IN SOUTH PASADENA; ONEONTA PARK DISTRICT.

$7000—CLEAR; A FINE EXTRA LARGE SIZE LOT; E. WASHINGTON; 6-ROOM HOUSE; WANT SMALL GOOD RANCH CLOSE BY.

$1200—A FINE BIG CORNER ON CENTRAL AVE. OWNER WANTS ROOMING-HOUSE OR SOMETHING IMPROVED UP TO ABOUT $6000.

WE CAN EXCHANGE—YOUR PROPERTY IF IT'S GOOD. CALL AND SEE US.
CHOATE, JONES & STUMPF,
301-302 COLLINS BLDG.
315 W. THIRD ST.

15

FOR EXCHANGE—
$2,500—107 acres first choice of Corcoran Sugar beet district, where 200 acres are in sugar beets to supply new sugar plant. The land is all fenced with hog-tight wire, all in crop and below contractor's price for planting lands. Want city at cash value.

$22,500—160-acre alfalfa and dairy ranch; fine pumping plant, house, barn, orchard, etc.; 40 acres in alfalfa, 60 more ready for seeding of for walnuts; near Southern Pacific depot, 3 miles from Whittier line; A1 sandy loam. Want city.

$13,000—80 acres 7-year-old walnuts; Whittier district; sandy loam; super-abundant water. Want city.

$11,500—30½ acres, same district; 16 1-2 in 7-year-old walnuts; good building. Want city.

$7,200—13 acres choicest of Baldwin ranch; 100-foot boulevard; near Pacific Electric, driving park and White City, where developments are taking place.

$25,000—35-acre orange grove in Covina district; abundance of cheap water; good house and barn. Want San Joaquin land or city improved.

$12,500—4 acres Navel oranges; 14-year-old trees; good water. Want city residence for $6500 equity or full amount.

$12,500—A fine San Gabriel Valley income grove, on car line; house, barn, pumping plant; for city. A very desirable property.

$30,000—30-acre walnut grove; 25-year trees; abundance of cheap water. Want city.

$30,000—100x165; close in; fine apartment house site; mortgage $21,000; long time, 6 per cent. Want city improved or country.

FORBES REALTY CO.,
A1126. Main 5544. 401-402 Laughlin Bldg. 15

FOR EXCHANGE—
$17,000—17 acres, a beauty, location high and commanding, Pasadena, near cars; part city. $14,000—20 acres, set solid to apricots and peaches, Ontario, income 10 per cent. net.

$12,500—50 acres near Tulare, half set to fruit, balance ready to plant.

$12,000—Two 40-acre tracts, near Terra Bella, Tulare County, clear; want city.

$9000—40 acres, clear, adjoining Port Angeles, Washington, suitable for subdivision.

$5000—27 acres, fine land, Elsinore, 2 acres in fruits, clear; want city equities.

$4500—32 acres, excellent land, Tulare, no improvements, but close to city.

$3500—4 acres, improved, 4 miles west of Covina, near electric line. Owner sell.

$2500—Equity $2500, 25 acres near Tulare, no improvements, good land; want house.

$2000—25 acres moist land, Santa Ana and electric road, want something here.

$1500—20 acres, 1½ miles southwest of Smiley Heights, no improvements, clear.

$1000—10 acres, 5 miles S.E. of Colton, clear.

$800—5 acres, clear, near Brookside.

$600—Large lot, clear, near First st.

W. J. BRYANT, room 210, Byrne Bldg. 15

FOR EXCHANGE—
$6500—60 acres near Ontario, ¼ planted in peaches, apricots and grapes; house, barn, well, windmill and tank; orchard full bearing; want city for part, balance terms.

$17,000—32 acres improved in city of Santa Ana, house, barn, pumping plant, close to electric; would be a fine subdivision into small acreage; good alfalfa or walnut land; no alfalfa; owner will consider other good property as part payment.

$1400—Clear lot and $1000 in cash for cottage; must be worth the money.

$4000—7-room modern house, lot 100x125; want orange grove, near electric car, Covina way.

$10,000—Fine Pasadena residence, and large lot.

$2000—4-room modern house and good lot, close to car; want clear lot as first payment; We make exchanges everywhere, call and see us, or write.

DOWMAN & MOORE,
A1422. 701 O. T. Johnson Bldg.
Main..5762. 15

FOR EXCHANGE—BY
D. H. LINGLE & CO., 6124 S. Broadway.

$2000—Grocery for good real estate.
$2500—House and lots for grocery.
$16,000—40 acres, Redlands, for city property.
$2500—Bungalow for vacant lot, close in.
$2500—Chicken ranch for cottage in city.
$3000—San Luis Obispo land for city.
$7500—Hollywood home for city or country.
$11,000—30 acres for sub. for city.
$3500—Monrovia acres for lodging-house.
$1400—Clement lot for lodging-house.
$4000—House for Minneapolis or L. A.
$2000—4 acres Baldwin ranch for cottage.
$2300—Chicken ranch for city cottage.
$2000—City cottage for Alhambra cottage.
$4000—10 acres Monrovia for cottage in city.

D. H. LINGLE & CO., 6124 S. Broadway.

FOR EXCHANGE—10 ACRES IN SANTA Ana line near Harper, 6 room house, well and windmill, fruit, etc., $2500. Want city.

20 acres same place, 4 room house, well, pumping plant, fruit, barn, good soil, $4000; want city.

40 acres for sale, same location, well improved, dark, sandy loam, 7-room house, good barn, windmill, 2 wells, 2-in H.P. pumping plant, about 5 acres walnuts and mixed fruit, 4 snap, $10,000; $7000 cash.

40 acres near Florence, fine sandy loam. Property near this has been sold from $650 to $850 per acre. Price only $400 per acre, not overlook this. We have a large list of all kinds of property for sale and exchange. GREIDER & BUCKWALTER, 411 Stimson Bldg.; A3294; Main 2782. 15

FOR EXCHANGE—
40 acres in Strawberry Park, $2000, clear; want home for about $2500; will assume.

One acre, Santa Monica; 5-room cottage, modern, storage room, chicken house and corral barn; corner; it is 50x150 to alley; $2200, clear; want home of same value in Los Angeles.

5-acre well improved ranch near Gardena; plenty water; $4000; want home in the southwest of about same value.

We have some 5 and 10-acre tracts in Gardena Heights for exchange, or for sale at $600 per acre; water plenty with them.

We have houses for ranches; also groves for houses, and many things we have not had time to write up.

J. SILVIS & CO.,
205 Mason Bldg., S. E. cor. 4th and Broadway. Home Phone. Bdwy. 1842. 15

FOR EXCHANGE—
Want city house or first mortgage for beach lots—$2000 to $5000.

Want cottage or acreage for 160 acres, N. Dakota—$2000.

Want strictly modern cottage, Long Beach, for same Garvanza—$4000; will assume some.

Want income for large oak-covered city lot; equity $700; mortgage $1200.

Want city or beach improved for cottage on beautiful lot, Rialto, near Redlands—$2000; will assume.

(Miss) S. W. HART, P. O. Box 1230, City. 15

FOR EXCHANGE—
$2500—2 1-2 acres in Gardena, good 5-room house, choice garden soil, now in alfalfa; want city.

$6500—14 acres of stubble land in ¼ mile of Gardena, nothing better for the growing of berries or alfalfa; want income city.

$2300—New 5-room cottage and ¼ acre fitted up for poultry; want Long Beach or city.

$4000—A good poultry ranch, nicely arranged; want cottage in city; must be modern and priced at cash value.

W. M. GRAY, Gardena, Cal. 15

FOR EXCHANGE—
$10,000, Clear, between city and the ocean, on high ground and in excellent residence district; a nine room house, garage, barn and large, beautifully improved grounds.

Sell for cash or exchange up to $12,000 for good residence in western part of city or for choice vacant lot up to $7500.

DENNIS-TAYLOR CO.,
326 Byrne Bldg.,

A3744.

FOR EXCHANGE—5-ACRE CHICKEN AND fruit ranch, Pasadena; high and sightly location. Want cottage in Los Angeles. JACK WORTHINGTON, 325 West 4th st. 15

FOR EXCHANGE— Real Estate.

FOR EXCHANGE—
BY EUGENE C. WEBSTER.

$25,000. Clear. Nice business income property in nearby town. Want fine residence in L. A. or will pay cash difference for L. A. business property.

$6000. Clear. 20 acres of alfalfa land near depot at Chino. Flowing wells, decent house. All land. Want house in town.

$6500. Mortgage $1500. Four cottages, Redlands. Want Minneapolis land.

$5000. Mortgage $2000. 5-room house near P. O. and Library, San Bernardino. Also 200-acre ranch near Squirrel Inn, worth $12,-000, clear; $5000 worth timber, good apple orchard, 30 inches water. Want equity home, prefer up Monterey way.

$12,000. 47 acres, 1 mile of Cave, Stanislaus county. 7 acres mixed fruit, full bearing, 20 acres alfalfa, about 15 acres young orchard. 12 head cattle, best water right in State, good house and barn, want city income property.

$25,000. Clear. 200 acres, 160 cultivated, balance meadow and pasture, 10 acres orchard, 10-room, modern house in first-class condition, an abundant water supply, fine grounds, fine out buildings, all stock implements, etc. Want income property.

$4500. Clear. Fine butcher business. Want land.

$7500. Clear. One of the finest ranches for the price in the State, 480 acres all fenced, fine buildings, all well watered. Want city property.

$6000. Mortgage $1000, 10 acres ¼ mile of Anaheim. 7-room California house with bath, barn, pumping plant, also two other wells, windmill and tank. Walnuts, peach, plum, apricots raspberries, all in bearing. Soil is the best. Wants house in Los Angeles.

$4200. Mortgage $600. East Pasadena. 5 lots, 60x165 each. All in bearing. Income. 2-room bungalow. Would exchange for bungalow in city.

$4000. 80x200 on car, on Huntington Drive. 6-room new and modern cottage. This is nice property. Want ranch.

$3500. $500, 6 per cent. 7-room, 2-story house on E. 28th st. Lot 50x150. House is modern, with screen porches, nice assortment family fruit. Wants Pasadena ranch.

$2500. Clear, South Hollywood, 6-room new and modern cottage hardwood floors, 2 large lots. Wants close in ranch, with modern improvements.

EUGENE C. WEBSTER,
324 H. W. Hellman Bldg. 15

FOR EXCHANGE—
CENTRAL AVE.

LARGE DOUBLE CORNER.

—112x125—

NORTH OF ADAMS ST., ON THE RIGHT SIDE OF STREET. WILL TRADE EQUITY FOR GOOD ORANGE GROVE.

WHAT HAVE YOU TO OFFER?

SEE MR. CORNWELL,
WITH
MINES & PARISH,
235 S. HILL ST.

15

FOR EXCHANGE—
$1000—Lot; want auto.
$1000—Cottage for grocery.
$4000—House for grocery.
$2500—Cottage for $1200 grocery or rooming-house.
$3000—House, mortgage $2000, Westlake; want part cash and offers.
$13,000—Fine home, Palm Place; want lots part payment.
See us for exchanges.
Have number of lots for equities and city improved for country.
See CAMPBELL,
DICKINSON & DEZENDORF,
15 221 S. Hill.

FOR EXCHANGE—
Nice 5-room, 1½ story house well located $2500, mortgage, $1000 and $500 worth of Los Angeles crematory stock for small ranch near city.

Nice 5-room cottage, good barn, lot 60x132, price $2000. Mortgage $1200 and a good corner on Moneta Ave for a small ranch.

20 acres fine alfalfa and celery land, good 7-room house, barn, flowing well, abundance of water. Price $20,000. Mortgage $10,000. Want city income. CLENDENON BROS., 215 Mercantile Place. F6237, Main 2662. 15

FOR EXCHANGE—OCEAN PARK. LARGE business lot, best business street, south front, for store and apartments, or can show floor plan of hotel apartments that would bring income of $625 winter months and up to $1000 summer months. Want handsome modern residence, southwest or Westlake, value $6000 to $8000. Clear, or low amount and cash, or good income property; would consider central Hollywood or Pasadena. Owner, address R. box 180, TIMES OFFICE. Phone A3488.

FOR EXCHANGE—

YOUR CITY PROPERTY

TO EXCHANGE FOR RANCH.

If you want to exchange your property, bring in the description; our specialty is city and country exchanges.

See O. W. SEASTROM,
With R. E. IRBETSON & CO.,
210 L. A. Trust Bldg., 2d and Spring.
Main 1580. A3410. 15

FOR EXCHANGE—CLEAR BEACH, $2000 TO $15,000; Highland Park residence, $3500; 2437 difference home, southwest. Nice residence, 6th and Lorena, equity $2500, for residence further out or suburbs. Hundred feet opposite High School, $20,000, for other property and mortgage back. Central ave., improved, $10,000, mortgage $15,000, for clear acres or other property. Nevada mining stocks for anything good. NICKLIN, 507 Grant Bldg. A3464. Main 4178. 15

FOR EXCHANGE—OR SALE.
Business corner at PLAYA DEL REY, double front lot at VENICE, fine large corner in SILVER STRAND at VENICE, and fine lots at MANHATTAN; all good property. Will sell any on easy terms or trade for city or country. What have you?
Address P. box 67, TIMES OFFICE. 15

FOR EXCHANGE—
SEVERAL VALUABLE BUSINESS LOTS FOR RANCH LAND.

60x132 TO 15-FOOT ALLEY, ON CENTRAL AVE., $4000. IF IMPROVED TO THE EXTENT OF $1000 IT WILL PAY 8 PER CENT. WANT ACREAGE OR COTTAGE OR LOTS.

GET THE HABIT OF SEEING US FOR EXCHANGES.

DEL VALLE & DUNN,
350 GRANT BLDG.
'PHONES A3397 AND MAIN 2884. 15

FOR EXCHANGE — LIVERY BARN AND stock with or without residence; barn doing good business. Want stock ranch.

9 lots and 7 houses, well located in Glendale. Want lemon grove.

5-room and 3-room house on 3 lots, corner Want lemon grove.

Omaha and South Omaha lots, Western Nebraska land, for Southern California, unimproved.

R. A. BLACKBURN, Glendale. 15

FOR EXCHANGE—A GOOD ONE. $15,000, CLEAR. 27-ACRE WALNUT AND ALFALFA RANCH, RIVERA. 200 INCHES OF WATER, 30 PER HOUR. A FINE HOME OF 9 ROOMS, LARGE BARN, CLOSE TO ELECTRIC LINE. WANT LOS ANGELES PROPERTY. BUSINESS SOUTH MAIN STREET DISTRICT PREFERRED.

CHOATE, JONES & STUMPF,
301-302 COLLINS BLDG., 315 W. 3RD ST. 15

FOR EXCHANGE—A GOOD ONE.
$8000—MORTGAGE $3000. A FINE CHICKEN RANCH, PASADENA. SIZE OF GROUND 280x280; 5-ROOM HOUSE; ALL KIND MIXED FRUIT. ALL POULTRY PARAPHANALIA, ETC. A FINE LITTLE HOME PLACE. WANT HOME IN LOS ANGELES.

CHOATE, JONES & STUMPF,
301-302 COLLINS BLDG., 315 W. 3RD ST. 15

FOR EXCHANGE—$2000, CLEAR. 25 ACRES fine fruit land at Monte Vista; all under cultivation; about 5 acres set to peaches, fancy table grapes, olives, etc.; hand produce large yield without any expense for water; electric car promised soon; value sure to increase; want good residence or residence lots in Los Angeles. BURNS-HUTCHINSON CO., 521 Security Bldg., corner Fifth and Spring. Home A7116. Main 237. 15

FOR EXCHANGE—$1750, CLEAR. 7 LOTS, Riverside; $2500, mortgage $600, cottage, Whittier; $1850, clear, store building, Lordsburg; $2000, clear, 20 acres alfalfa, Stanislaus County; $1500, clear, Nofziger Bros. Lumber Co. stock; $10,000, clear, 180 acre farm, near St. Louis; $12,000, clear, 40 acre ranch, Downey. Trade separate or together for local or eastern. Address Y, box 31, TIMES OFFICE. Phone C9412. 15

FOR EXCHANGE—
160-acre improved farm, Knoxville, Tenn. 40 acres bluegrass, 40 in corn, balance fine timber and buildings. Want California; will assume or pay cash difference.

10-acre orange and lemon grove, Covina, good house, plenty water. Want city.

20 acres, Burbank. Want rooming-house.

JONES, Room 24, 254 S. Broadway. 15

FOR EXCHANGE— Real Estate.

FOR EXCHANGE—
$27—20 acre vineyard near Porterville. This is one of the best paying vineyards in the State. Income over $400 a year. Want close-in clear vacant or improved property. Price $20,000, clear.

241—25 acres adjoining the city limits of Anaheim in 10-year-old walnuts. Place has its own water, and sells enough to other people to make it absolutely free. Improvements are of the very best and with the stock that goes with the place, could not be duplicated for less than $9000. The home has all the modern conveniences, is large and in every way a very desirable residence. Price $25,000, clear. With the improvements, water and location, the grove is a bargain. Owner will take good rental property in Los Angeles in exchange.

620—10½ acres at West Riverside, located on 8th street, being the Los Angeles-Riverside Boulevard, 4 acres in 10-year-old navels, 5 acres in Valencias, 4 acres in apricots. The place has a constant flow of water which is practically free, being a Spanish right. The income on this grove will go to $1000 a year as soon as the Valencias are in full bearing. Cash price $10,000 clear. Adjoining property is held at $1000 per acre. Will take L. A. or Ocean Park income in exchange. Don't overlook this bargain.

642—160 acres in the foothills east of Santa Ana, with excellent water. The water alone is worth the price of the property. The location ideal for a club or sanitarium. Cash price $5000, clear. Want Los Angeles improved in exchange.

811—4½ acres of 17-year-old lemons at Citrus. Income 1907 a year. Cash price $2000. Want good vacant lot on West Washington street. Here is a chance to turn your lot into an income.

J. M. WILLIAMS & CO.,
324 H. W. Hellman Building.
Broadway 1139. 15

FOR EXCHANGE—A MODERN 10 ROOM house, 4 lots, 80x120 each; fine view and excellent location for a ranch; also 4 new modern apartment house of 12 rooms, 2 minutes' walk from the City Hall, lot 50x100; want a good ranch; also fine furnishings and lease of 54 room rooming house in the heart of the business center; also good ranch; also an old established business, paying from $700 to $900 per month, for a good ranch; also a large lot with 4 room house in Pasadena, property in San Pedro, for a good residence in Los Angeles; also a fine old business in a suburban town, close to Los Angeles, actually clearing $200 per month, for a good ranch or Los Angeles or beach property; will give $25 reward for a brown horse, 16 hands high, weighing 1200 lbs., 10 years old, white spot on left side of belly; heavy black mane and colored, high open back; Eagle Stables under cushion; stolen August 31, by a man about 5 ft. 8 in., dark complexion, small dark mustache, gave his name as Brown, address 102 S. Spring st.; no such man at address given; $25 more will be paid for the arrest and conviction of the man that stole the horse. J. C. FLOYD, 216 Mason Opera House. 15

FOR EXCHANGE—
$2000 Mortgage $1000. 7-room house, new, hardwood floors, east front. Large lot, South Flower street; will give good trade for 4 or 5-room house, southwest.

$2500. Mortgage $2000. Hollywood, new and modern 5-room house. Never been occupied. Large lot, east front; close to High school. What have you?

$2000. Clear. 20 acres in Indiana, close to railroad and town. Look this up.

$2000. Clear. 4 lots, high and dry. On car line; lots 50x170 to alley. Exchange one or all for cottage or house and assume.

$2500. Mortgage $1000. 7-room house Riverside. Large lot. Plenty of shade. Will rent for $20 per month. What have you?

J. T. PETERS, with D. L. PETERS.
"Exchanges Only."
214 H. W. Hellman Bldg. 15

FOR EXCHANGE—
$4000. Clear. Cafeteria. One of the best locations in the city. Clearing $120 per week. Also 5-room cottage in the southwest worth $1000. Will exchange all for ranch and assume.

$25,000. Mortgage $7000. Covina. 20 acres of oranges, full bearing. Good crop on trees. Good house, barn, horse, cow, chickens and all farming implements. For Los Angeles and cash.

$30,000. Clear. 10-acre ranch. Close to 2 car lines, 7-room house, 2 large barns, 2 wells. Horses and cow. All farming implements. Exchange for city and assume.

$8000. Clear. 220 acres close to Tulare city, Tulare county. On railroad and station. Land sandy loam soil. Exchange for Los Angeles and assume.

J. T. PETERS, with D. L. PETERS.
"Exchanges Only."
214 H. W. Hellman Bldg. 15

FOR EXCHANGE—
NEW, MODERN 5-room cottage, $500 equity, for rooming-house about $1000; also $750 equity in elegant lots, Southwest, for rooming-house.

$2000—2 clear lots, Huntington Park, for cottages, Southwest or Northwest; will assume.

C. H. GEORGE & CO.,
604 S. Hill Street. 15

FOR EXCHANGE—12 ROOMS, MODERN, long lease, for house and lot or clear lot and some cash. See OWNER, 2134 E. 7TH STREET. 15

FOR EXCHANGE—
$11,000. Clear. 11 acres Eagle Rock, fronting on car line. Large pumping plant. Mixed fruit of all kinds in commercial quantities. Exchange for city income.

$2000. Mortgage $1000, 6½ years 6 per cent. 10 acres Eucalyptus grove close to railroad and station. 15 miles east of city. Exchange for cottage and assume.

J. T. PETERS, with D. L. PETERS,
"Exchanges Only."
214 H. W. Hellman Bldg. 15

FOR EXCHANGE—

WANT AN ORANGE GROVE

for a 5-story, 11-room strictly modern house, close in; lot 75x175; price $12,000, mortgage $3000, 6 per cent.; prefer grove along the foothills up to Cucamonga.

See O. W. SEASTROM,
With R. E. IRBETSON & CO.,
210 L. A. Trust Bldg., 2d and Spring.
Main 1580. A3410. 15

FOR EXCHANGE—$5000 BUSINESS LOT, clear, at Main and Jefferson st., and $1000 cash for ranch toward foothills.

$2000 equity in modern apartment-house, west side, want small cottage, same value.

$2000 cottage, equity $1000, mortgage $400; want rooming-house.

ARMBROSE L. HAMELL CO.,
'Phone Home A4671. 336-7 Douglas Bldg.
Main 5647. 15

FOR EXCHANGE—
62 FEET OF VERY CHOICE FRONTAGE ON S. GRAND AVE., NEAR WASHINGTON.

PRICE, $20,000; WILL ACCEPT GOOD RESIDENCE OR LOTS AS PART OR TRADE FOR GOOD IMPROVED AND ASSUME SOME.

REGULAR COMMISSION TO AGENTS.

A. W. ROSS,
625-631 BRADBURY BLDG. 15

FOR EXCHANGE — CLOSE IN WESTERLY $5500—Modern 5-room Cottage corner lot 50x 165.

$750—Dandy auto, 2-s., 4-passenger.
$700—Lot 8th street, clear, 66x132.
$500—Large lot clear.
Want lot or cottage, Highland Park or Angeleno Hts. Will assume.
ARTHUR CARDWELL & CO., 307 Grant bldg. Fourth and Broadway. A3564; Main 4178. 15

FOR EXCHANGE—
$25,000—Mortgage $15,000 at 6 per cent.; nominal improvements. Want good city or country for equity. This is one of the most desirable corners in the industrial section, and we can give you an astounding bargain, if you will make up an early proposition.

HIGBEE & HODGKINSON,
215 Collins Bldg., 312 W. Third.
Phones A3634, B'dway 1466. L.A.R.R. 15

FOR EXCHANGE—$11,600 CLEAR. BEST 10-acre ranch, San Diego county; 3 miles from city; 2 story modern house, barns, pumping plant, mostly navel oranges and lemons assorted fruit, fine condition. Persons, chickens and cow houses, work shop, tools and implements, 2 cows, 2 horses, wagons etc. Owner wishes to move here, will take nice residence up to about $6000. Hollywood or southwest. WELSHANS & COLE, 424 S. Hill St. 17

FOR EXCHANGE—

Indianapolis—Clear, modern, 10-room home, N.E. on car line, fine neighborhood, $6500. Want home here, Hollywood or Pasadena. Am anxious to make quick trade. Address P. box 52, TIMES OFFICE. 15

FOR EXCHANGE—
Des Moines, Ia., income property to exchange for good ranch in Los Angeles Co. Nice large lot, clear, 80x150, covered with fruit. 5-cent fare, want to exchange for Alhambra lot will pay cash difference.

New 5-room house on Fresno st., to exchange for lot.

Sec. SHANNON, 421 S. Hill.
Western Realty & Investment Co.
F3614. Bdwy 3470. 15

FOR EXCHANGE—HAVE YOU ANY white elephants for trade; beach property; ranches, farms, plantations, hotels, stores, equipped mines; anything, anywhere? Call EXCHANGES, room 606, LOS ANGELES TRUST BLDG. 15

FOR EXCHANGE— Real Estate.

FOR EXCHANGE—OR SALE—
WANT HOME FOR EQUITY IN
10 acres; 3 acres alfalfa, 3 acres corn, 2 acres beets, balance in garden truck; 7-room modern house, large barn, windmill and tank; orange and shade trees; 4 horses, 3 hogs, 3 cows, 2 wagons, harness, implements; price $5500, mortgage $1500.

HOME IN LOS ANGELES.

25 acres, alfalfa and vegetable land; artesian well, good barn, 4 good horses, wagon and harness, 3 cows, 200 chickens, 60 ducks, incubator and brooders, 20 tons hay; price $4250, mortgage $150; 14 miles out of city.

WANT HOME FOR EQUITY.

40 acres, fine alfalfa land; 2½ acres family orchard; 4-room good house, barn and outhouses; 120 inches water, 30 cents per hour; price $6000, mortgage $1700.

WANT A HOME UP TO $15,000.

25 acres, 12 acres in walnuts, 11 years old; 10 acres 8 years old; balance in crops; 5-room new cottage; barns, windmill and tank; 265-foot well, No. 5 pump, 25 horse power electric motor, 120 inches; price $20,000, mortgage $5000, income $2000.

ALSO

10 acres 6-year-old walnuts; free water, 200 inches; price $10,000.

ALSO

16 acres, 15 acres in bearing walnuts; 15 acres will bear next year; balance wood and pasture; yearly income $2400; price $20,000.

For exchange, see O. SEASTROM,
With R. E. IRBETSON & CO.,
210 L. A. Trust Bldg., 2d and Spring.
Main 1580. A3410. 15

FOR EXCHANGE—
$3500—Five clear lots and cash for cottage.
$1500—Clear lot and five-room California cottage for modern cottage.
$1300—Two good building lots as part payment on cottage.
$2200—Modern two-story house, two lots, well, tank, windmill, Southwest, for city or nearby to $4000.
$2000—80 acres near Corcoran for equity in house.
$3500—20 acres at Delano for equity.
$40,000—120-acre ranch, near Anaheim, for city and assume.
$20,000—160 acres land, fine for alfalfa, orange and walnuts, for city and assume.
$10,000—20 acres near Covina, for city; could include the above three pieces in one deal.
$2500—Pasadena cottage for Los Angeles.
$120,000—320-acre ranch, fifty miles from city for income, eastern preferred.
We have eastern property in every State. Hundreds of other properties on our lists. Exchanges only. We match all deals. Some gilt-edge stocks for real estate. See us about them.

J. H. O. STODDEN CO., 413-417 Byrne Bldg. 15

FOR EXCHANGE—
In the heart of New York City, a 5-story, beautiful, prominent business corner; store will be used by tenant; 25 apartments with all modern improvements and beautiful entrances; always occupied; first mortgage $75,000 (held by most prominent bank in United States.) second mortgage, $20,000, to pay off $2000 yearly; rent about $14,000; total expenses, including installment payments on second mortgage, $10,000; net surplus $4000 yearly. Price $120,000; equity $22,000.

FOR EXCHANGE— Real Estate.

FOR EXCHANGE—EQUITY IN FINE IMproved, $24,000 property on E. Grand ave.; will exchange for clear suburban walnut or orange grove, or choice alfalfa property up to $14,000. DOLTON & AUSTIN, 214 Wilcox Bldg.

FOR EXCHANGE—GRADING CONTRACTors take notice. Equity, CASH VALUE $2500 in two swell 60-foot lots in highly-restricted neighborhood; mortgage for 3 years at per cent., on or before, for street work; grading, cement curbing and sidewalking; or would use equity as security for same. Address X, box 17, TIMES OFFICE. 15

FOR EXCHANGE—OR SALE— $3000.

5-acre orange ranch, full bearing; some walnuts; apricots, peaches, pears, plums; an ideal home place; near Tustin and Santa Ana; soon be valuable for industrial purposes; railroad switch in rear. Want city. G. H. ANDERSON, 200 Bryson Bldg. A8625; Main 4794. 15

FOR EXCHANGE—

Des Moines—Fine large home near University, $7500, mortgage $2500. Will consider any good city or beach, improved. Address P, box 51, TIMES OFFICE. 15

FOR EXCHANGE—ONLY $4000.

Don't miss this snap. 10 acres clear in Downey, improved with a California house and barn; plenty of water, fine soil; will trade for house and lot in Los Angeles. What have you? See

AUSLEN REALTY CO., 232 Mercantile Place. Main 8704, Main 8905. 15

FOR EXCHANGE — WHAT HAVE YOU TO offer in trade, improved or unimproved, west of Main st., for 3 acres at Rosecrans Station, improved with modern 6-room house, containing bath, etc.? [illegible]

4 acres in alfalfa, ½ acre in corn. For particulars see MR. PHILLIPS, with Golden State Realty Co., 610 S. Spring st. Both Phones—Ex. 54. 15

FOR EXCHANGE—OR SALE—

$2500—Ten acres high and level with good frontage on Redondo electric; station at one corner; good to hold or subdivide. Want lot or automobile to $2500, or improved property full value. J. J. PHELPS, 225 H. W. Hellman Bldg. 15

FOR EXCHANGE—DES MOINES, IOWA. I have a fine 14-room, 2-story modern residence, steam heat, east front, actually worth $7500; mortgage $2500; rents for $50 a month; two blocks from Drake University. Also 7 acres of Missouri land, clear, value $6000; want something here for either or both. OWNER, 422 Gall st. 'Phone South 681. *

FOR EXCHANGE — I HAVE 4 CHOICE Huntington Park lots, also 10 Searchlight business and residence lots, which I wish to exchange for home and lot in Los Angeles; will assume up to $2000; what have you to trade? Home A6748. S. B. BAILEY, 353 S. Broadway. 15

FOR EXCHANGE—OCEAN PARK: OCEAN front; large corner; finest apartment corner between Windward avenue and Pier avenue; three frontages, east, south and ocean front; will accept $7500 to $8500 cash and up-to-date home, clear, southwest or Westlake, or good income. Owner, address R. box 188, TIMES OFFICE. Phone A5403.

FOR EXCHANGE—CLEAR LOTS FOR close residence, $2000 to $15,000. Residence, Burlington ave., $13,000, mortgage $6000, rented for $75. Also for building lots, close residence, 40th near Figueroa, $4500; will take lots or auto first payment; $2000. Cottage, $2000, clear; wants lots. C. E. MOORE, 210 Laughlin Bldg. 15

FOR EXCHANGE—

Will sell or exchange 20 acres, clear, of fine soil in Downey; plenty of water; owner wants a house and lot in Los Angeles or good building lot.

See AUSLEN REALTY CO., 232 Mercantile Place. Phone, Main 8704. 15

FOR EXCHANGE—FOR COTTAGE IN CITY; a 5-acre ranch in town of Downey, with good 5-room house and barn, all planted to fruit, in No. 1 condition; 4 blocks from depot, 2 blocks from high school; price $7000; equity $2500. If you want to exchange for a home place come and see me. REED BURRITT, Downey. 15

FOR EXCHANGE—320 ACRES ROLLING prairie land on creek in Eastern South Dakota, price $10,000, clear. Want modern residence or store, clear, in Southern California, or desirable income property or ranch, unless assume, describe fully. Box 222, AVON, S. D. *

FOR EXCHANGE — OR SALE — A LARGE close-in apartment house with 29 rooms, 71 bathrooms, elevator, and all modern improvements; value $140,000; leased for 5 years at $10,270 per year; will take other property up to $85,000 or $90,000, balance mortgage. See Owner, 612 H. W. HELLMAN BLDG. *

FOR EXCHANGE—$25 PER ACRE. 40 OR more acres with plenty of water, fine land for oranges or lemon growing, level and through property. Under proper cultivation this land should yield $200 per acre. Fine soil; good location; what have you? ALTHOUSE BROS., 439 S. Broadway. 15

FOR EXCHANGE—$2500 EQUITY IN THOroughly modern six-room cottage, has every convenience, large collar, lot 60x150, to alley; worth $4200, for smaller house or lot and some cash, on 20th st., five doors to car line; five minutes' walk to Main st. Address Y, box 15, TIMES OFFICE. 15

FOR EXCHANGE—$15,000; FINEST CORNER on swell W. Adams, near Hoover, size 125x180; will take N. Y. City or suburban property up to $10,000. CHAS. J. HILDESHEIM & CO., 508 Delta Bldg. Sunset Main 8478; Home P1424. Ocean Park Office 142 Pier ave. *

FOR EXCHANGE—30 ACRES SET TO WALnuts 4 years old; 2 acres interset with berries; cheap house, good barn and shed, chicken yards, walks, windmill and tank; to exchange for New York City or suburban property to the value of $16,000. RANDALL & ROBBINS, Santa Ana, Cal. 15

FOR EXCHANGE—A 10-ACRE ORANGE grove, magnificent trees, charming location, close to Pomona; big crop, plenty water; no run-down affair; value $10,000; want residence in Pasadena, Long Beach or Los Angeles. ARTHUR G. MUNN, 202 Mason Bldg.

FOR EXCHANGE—10 ACRES, BALDWIN Park; 5-room house, plastered; chicken house, yards, etc.; 1 acre good bearing navel oranges; implements, etc.; a good little ranch; equity $1850. What have you? Lots? House and lot? WILSON-FATTEE CO., 402 Union Trust Bldg. 15

FOR EXCHANGE — FOR ORANGE OR lemon ranch, Ontario or Upland preferred, for a house in Los Angeles that's a beauty; was built for a home and not to speculate with; is located in finest residence district and stands closest investigation. Address Z, box 72, TIMES OFFICE. 15

FOR EXCHANGE—

Clear lots on West Adams, $7500. Want income and will assume. Address P, box 61, TIMES OFFICE. 15

FOR EXCHANGE—WE HAVE 110 SHARES of stock in an eastern electric railway company; stock sells at par value $100 per share. Can exchange all or a portion of this stock for good real estate. Investigate this. J. H. G. STODDEN CO., 415-417 Byrne Bldg. 15

FOR EXCHANGE—$180,000 TO $200,000 OF fine property and cash or assume to $200,000 for income city property; 118 acres, 50 in oranges, 25 in alfalfa; good improvements, and 175 inches water; for income Chicago property, clear, $50,000.

L. S. McKINNEY & CO., 241 Douglas Bldg. 15

FOR EXCHANGE—AT ALTADENA, 9½ acres, beautifully located on good corner, proposed electric line along one side, plenty of water. This will subdivide to good advantage; want income city property and pay cash difference or assume. Price $7500. BROWN & MAGAURAN, 230 Douglas Bldg., A6324. Main 8397. 15

FOR EXCHANGE—WESTLAKE FURNISHed home, 14 rooms, arranged for 2 families; nothing like it, $18,000. Business corner, Westlake, suitable apartments, hotel; will consider good income ranch up to $50,000; describe yours minutely. Here's your opportunity. 858 CARONDELET ST. 15

FOR EXCHANGE—2-STORY 5-ROOM HOUSE new 1907; 70x128; ½ block to E. Colorado st., $7000, clear. Exchange for Kansas City or Iowa town, want income, might assume some. MRS. M. R. HUDDLESTON, daughter M. J. Rontell, 109 W. Green st., Pasadena. Home 2783. 15

FOR EXCHANGE — TWO FIRST-CLASS lots at Huntington Beach, to exchange for piece of land near Santa Ana or locality. This beach will be the natural resort for this district when the new electric road is completed. WISLER, MOORE & CO., 210 S. Hill st. 15

FOR EXCHANGE—$15,000; FINEST CORNER on swell W. Adams near Hoover, size 125x180; will take N. Y. City or suburban property up to $10,000. CHAS. J. HILDESHEIM & CO., 508 Delta Bldg. Sunset Main 8478; Home P1424. Ocean Park Office 142 Pier ave. *

FOR EXCHANGE — WANT GOOD BUNGAlow in choice location in Los Angeles, Hollywood or Pasadena, in exchange for made-to-order 6-cylinder $5000 automobiles of very best make, seats five passengers; 4-1 control. Address A, box 144, TIMES OFFICE. 15

FOR EXCHANGE — $2000, NEW 5-ROOM house in western section, will accept $1000 in clear lots.

$3,500 New 6-room cottages (three of them, $900 each,) with mortgage $12— each; will accept clear lots or clear ranch. WM. N. HOLWAY, 211 Grant Bldg. A1320. 15

FOR EXCHANGE—

H. R. HOLT, 402 Currier Bldg.

The best second-class Navel orange grove in the country and in one of the best orange-growing sections; unlimited water. Want some good acreage or city property; price $35,000; grove worth $12,000.

FOR EXCHANGE— Real Estate.

FOR EXCHANGE — FOR PROPERTY AT Long Beach, San Pedro or other good seaside towns, or in Los Angeles suburbs, $1,000 worth of good Goldfield mining stock, mine adjoining the great Mohawk. Address W, box 87, STATION C, Los Angeles. 15

FOR EXCHANGE—

I make a specialty of exchanging real estate, particularly California for eastern. Member L. A. C. W. CONWAY, Realty Board. 224-5 Douglas Bldg.

FOR EXCHANGE—THREE BEAUTIFULLY located 50 by 150-foot lots on the car line in the best town in Southern California, free and clear, cash value $1500, for equity in good house or cottage in Los Angeles. Apply 214 PACIFIC ELEC. BLDG. 15

FOR EXCHANGE — WILL EXCHANGE clear beach residence property for a livery outfit in this city. Will make an equitable exchange if location of livery is reasonably good. Address Z, box 46, TIMES OFFICE. 15

FOR EXCHANGE—MY HOME PLACE, 100x150, nicely improved. Price $6000. Also close-in corner lot, price $2000. Both clear, one or both for close-in property. Will assume and cash. Address owner, A, box 44, TIMES OFFICE. 15

FOR EXCHANGE—

SAN FRANCISCO.

Fine Los Angeles residence to exchange for San Francisco property.

METZLER INVESTMENT CO., 401-403 Stimson Block. 15

FOR EXCHANGE—8 LOTS ON THE OCEAN front, Long Beach, $25,000; close in; want large ranch for $17,000 equity; also 4-room house, clear, Boyle Heights, $2500; want house S.W. JACKSON, 621 Chamber of Commerce. 15

FOR EXCHANGE—WANT LONG BEACH. We have a 7-room 2-story house, with lots 60x150, which we desire to trade for a cottage at Long Beach. What proposition can you make us? ALTHOUSE BROS., 439 S. Broadway. 15

FOR EXCHANGE — LOT IN BOYLE Heights, clear; price $1400; also trust deed of $2000, 7 per cent., want 4-room cottage near the Monets-ave. car line. PALMER & NORTON, 605 Grant Bldg. 'Phone A5128, Main 3760. 15

FOR EXCHANGE—$15 ACRES DAIRY OR stock ranch, close to railroad, and good town 2000 population; acres of timber, flowing artesian water; property clear; value $75 per acre; want Los Angeles. ARTHUR G. MUNN, 202 Mason Bldg.

FOR EXCHANGE—$22,500; MORTGAGE $9000; 25 acres fine young soft-shell walnuts, interset with alfalfa, at El Monte, for improved city; will put in 25 acres adjoining at $17,500, on good income property. YOUNG & ADAMS, owners, 324 S. Hill. 15

FOR EXCHANGE—I HAVE CLEAR LOT on fine street, Long Beach, also equity in business lot, same place, $1500 and $2000 cash for fine 9 or 10 room residence in Westlake district, will assume. HOPKINSON REALTY CO., 424 S. Hill. 15

FOR EXCHNAGE—

We want country properties for city and city for country, See us. We'll exchange it for you in our new department.

STRONG & DICKINSON. 15 M.W. corner Second and Broadway.

FOR EXCHANGE—

A beautiful corner on West Adams near Hoover; will exchange for eastern property, New York City or New York City suburban preferred. JOHN D. FOSTER & CO., 221 Longacre Bldg.

FOR EXCHANGE—MY 8 ROOM DWELLING house in East Los Angeles. It is in good condition and clear. What have you to exchange? Price $2500.

BURRIS MITCHELL, 412 Douglas Bldg., Home 2774.

FOR EXCHANGE—OR SALE—

I have 6-room bungalow in the southwest; completely furnished, new and modern; property is clear; will take as part payment good lot, each lot assumable. Call 242 H. W. HELLMAN BLDG. Main 8634. or A5161. 15

FOR EXCHANGE—MODERN TWO STORY residence, 4 bedrooms, hardwood floors, cellar, furnace, located on a fine corner lot near Adams and Normandie and worth $7250; will exchange part for orange grove near Covina.

SHERWOOD & KOYER, 307 Trust Bldg., 3d and Spring. 15

FOR EXCHANGE—A BEAUTIFUL 10-ROOM house, Euclid ave., Boyle Heights, $4500, clear; for good 5 or 6-room cottage or bungalow, southwest.

JONES & RYDER LAND CO., 216 W. Third st. 15

FOR EXCHANGE — SOMETHING GOOD; gilt-edge; two lots, each 41x181 to alley, close in; ¼ block to car, in Dallas, Tex.; clear and cash for something in or near Los Angeles up to $4000. Owner, Address X, box 157, TIMES OFFICE. 15

FOR EXCHANGE—

A beautiful bungalow, furnished, on Dudley ave., Ocean Park; want first-class residence on Harvard Heights; property pays $700 per year. This is your opportunity; will assume. Address Y, box 51, TIMES OFFICE. 15

FOR EXCHANGE—

MINING AND INDUSTRIAL STOCKS.

I own stocks of Diamondfield Toner, Butte Creek Consolidated Dredging Company and California Mining, and want trade for real estate not over $4000. Address owner, P, box 42, TIMES OFFICE. 15

FOR EXCHANGE—40 ACRES OF THE best of land on the Salt Lake road, not far out, for less than $10 an acre; equivalent for any good Los Angeles property, clear. See BUTLER, with Gilbert & Fisher, 307 Grant Bldg. A6045. Main 5258. 15

FOR EXCHANGE—ONE ACRE WITH house and improvements, on Walnut street, near beautiful Anaheim Road in Long Beach; want 5-room house, clear, in Los Angeles; or will sell. Room 209, HENNE BLDG. Phone Home A7715. 15

FOR EXCHANGE — I WANT A CLEAR piece of property, city or country, for my $1400 equity in a 6-room east-front lot, with two houses on it; by paying 30 per cent. on the purchase price of $2800. Address A, box 146, TIMES OFFICE. 15

FOR EXCHANGE—PROPERTY IN GOLDfield, Nev., best part of city of 30,000 population; modern cottages paying $250 per month; value $15,000, clear; want residence, Los Angeles. ARTHUR G. MUNN, 202 Mason Bldg. *

FOR EXCHANGE—A LOT NEAR FIGUEroa and 56th sts.; exchange for piano, diamonds, horse and buggy, equity in house and lot. Address Y, box 17, LEON-FAIRLEY REALTY CO., 402 Union Trust Bldg. 8855, Main or F. 15

FOR EXCHANGE—SOME GOOD MINING stocks; will exchange for cottage and assume; this stock is selling for 15c per share, but I will exchange and give you a bargain if you have a cottage. G. M. DUNTLEY, 460 Currier Bldg. 15

FOR EXCHANGE—$3000, A SMALL POULtry ranch, one-half mile from school and car line; good 5-room cottage, barn and chicken yards; will consider trade for cottage in Hollywood, Tropico or Glendale. W. M. GRAY, Gardena, Cal. 15

FOR EXCHANGE—AN ELEGANT 15-ROOM mansion at Riverside, corner 100x150; beautiful home; want lots in Los Angeles or Pasadena. S. L. ALDERMAN, 230 Grant Bldg. 15

FOR EXCHANGE — MY FINE 2-STORY residence, 420 E. Adams street; lot 90x165 to 20-foot alley; completely furnished; equity $7500. Want clear unimproved land, near-by or will consider Tulare county. Call Sunday. 15

FOR EXCHANGE—WE HAVE DESIRABLE Los Angeles and near-by property to exchange for orange, lemon, walnut and alfalfa ranches. Give description. If you have a good trade we can do business. HAMBRIGHT CO., 625 Laughlin Bldg.

FOR EXCHANGE—STORE BUILDING ON lot 85x110, on Hoover st. for small ranch or acreage in Michigan, Northern Ohio or Indiana. We must have some cash.

JONES & RYDER LAND CO., 216 W. Third st. 15

FOR EXCHANGE—

5-room modern cottage in exchange for bungalow and assume, or pay some cash, location one of the best in the southwest, price $2000. WISLER, MOORE & CO., 210 S. Hill st.

FOR EXCHANGE—$1250 LOT WITH $500 mortgage, for clear lot, Long Beach, or what have you? Might apply as first payment on cottage. WM. N. HOLWAY, 211 Grant Bldg. A1320.

FOR EXCHANGE — REDONDO LOTS, slightly desirable and free of incumbrance; want cottage or lots here.

TRADERS' EXCHANGE, 239½ S. Broadway. 15

FOR EXCHANGE — MODERN RESIDENCE, 9 rooms; barn; highly improved, large corner lot; price $10,000; want northern farming lands. TRADERS' EXCHANGE, 239½ S. Broadway. 15

FOR EXCHANGE—ELEGANT 14-ROOM 2-story house and 6-room bungalow, in Highland Park, Pasadena, ave., lot 66x198; $12,000, assume $3700, balance clear city lot. BRAINERD, 705-6 Pay Bldg. A2620, Main 251. *

FOR EXCHANGE—WANT A MODERN COTtage, S.W., for my beautifully furnished hotel; 9½ years' lease, rent cheap; 42 light, airy rooms. KLEINMAN REALTY CO., 315 Mercantile Place. 15

FOR EXCHANGE—A BEAUTIFUL CORNER, S.W.; lot 86x155; improved with modern 6-room bungalow, $2000, terms; will accept clear lot as part payment; investigate. KLEINMAN REALTY CO., 315 Mercantile Place. 15

FOR EXCHANGE—A NEW SIX ROOM COTtage valued at $3500; $1300 mortgage, running for three years, equity $1700. Want small place in country, or will take $500 cash and good lot in city or Hollywood. Address X, box 71, TIMES OFFICE. 15

FOR EXCHANGE—

10 acres Chino, fine land, and lot in city, for bungalow; South or Southwest.

CALIFORNIA GEM CO., 649 S. Spring st. 15

FOR EXCHANGE—WANT SHOE AND NOtion stock in exchange for large corner in Santa Ana, $1500, might put up some cash. 1507 WEST 8TH ST., Santa Ana. 14

FOR EXCHANGE— Real Estate.

FOR EXCHANGE—$1100 IN MY NICE FIVE-room bungalow cottage for a clear lot. THIS IS AN EXCEPTIONAL OFFER AS THIS IS A FIRST-CLASS MODERN HOUSE. CALL TOMORROW AT 321 W. 48TH ST. 15

FOR EXCHANGE—IF YOU WISH TO EXchange your property, either city, country or eastern, list with

TRADERS EXCHANGE, 21 239½ S. Broadway.

FOR EXCHANGE—3-STORY BRICK BUSIness block, well rented, under lease; price $80,000; want improved ranch or vacant land in San Joaquin Valley for $30,000 equity. L. H. MITCHELL, 411 Douglas Bldg. 15

FOR EXCHANGE—$900, TWO GOOD LOTS in suburban town of 2000; growing, for horses or meat grocery, same value; lots will advance in a year to more money. Address X, box 195, TIMES OFFICE. 15

FOR EXCHANGE—WE GIVE ATTENTION to real estate exchanges, and can handle your city or country property to advantage. DENNIS-TAYLOR CO., 238-39 Byrne Bldg. *

FOR EXCHANGE — CITY RESIDENCE, southwest; new, elegant; highest class location; 12 rooms, large porch, modern, finely completely furnished; also 5-room residence. T. WIESENDANGER, 207 S. Broadway. *

FOR EXCHANGE — $18,000. EXTRAORDInary well-improved 5-acre ranch; modern, 5-room house; close to car line; location, 7th and Figueroa; want part cash, part city improved. W. A. COFFIELD, Route 4. *

FOR EXCHANGE—

New 5-room cottage, modern and complete; lot 42x171, West Side; worth $2750. Want clear lot, some cash, balance monthly.

JOS. E. DAVIS, 715 Pay Bldg. A6326. 15

FOR EXCHANGE—CLEAR LOT OF 2½ acres, in Haywood Colony, Covina, Cal., for lot somewhere in vicinity of Los Angeles, or what have you? Address T, box 51, TIMES OFFICE. *

FOR EXCHANGE—NEW, MODERN 5-room house. Best residence section Indianapolis. Value $4000, for home in Los Angeles or vicinity. B. W. HUFF, 2033 Eliandale ave. 15

FOR EXCHANGE—FINE 50-FT. EAST front corner lot on Main st., near Slauson. Actual value, $1500; will exchange. What have you? Address Y, box 197, TIMES OFFICE. 15

FOR EXCHANGE—

If you have property to exchange, don't fail to write or see CLINE-WALL REALTY COMPANY, 511-512-513 Merchants' Trust Bldg. Phones Broadway 4634, Home 1269. 15

FOR EXCHANGE—NO. 235 LORENA AVE., and will take lot up to $800, balance on time. Don't miss this. Inquire of W. J. RODGERS & SON, 232-4-6 Stimson Blk. 15

FOR EXCHANGE—WANT SMALL RANCH, worth about $2000, to exchange for pretty 5-room bungalow.

W. J. RODGERS & SON, 232-4-6 Stimson Blk. 15

FOR EXCHANGE—

$16,500 equity in high-class city lots and residence income property, for a close-in vacant lot in good location for apartment house. Address R, box 157, TIMES OFFICE. 15

FOR EXCHANGE—$15,000, CLEAR—4 LOTS and two dwellings, 5 and 6 rooms, new; 1c car fare; at Garvanza; for city or ranch and assume up to $5000. GIRDLESTONE, 241 S. Broadway. 15

FOR EXCHANGE—BUSINESS LOT AT NAtional City, 6-room house; must be investigation and price, or no answer; might assume $1000. Address Y, box 198, TIMES OFFICE. 15

FOR EXCHANGE—WE HAVE SEVERAL good properties we wish to exchange; perhaps yours will match them. Call in and see us. C. J. HEITLER CO., 210 Bryson Block. 15

FOR EXCHANGE — EQUITY IN MODERN house of 11 rooms, in Redlands; want rooming-house or cottage.

JONES & RYDER LAND CO., 15 216 W. Third st.

FOR EXCHANGE—OR SALE—FINE RESIDENCE, CORNER 21ST AND HERMOSA STREETS. WHAT HAVE YOU? ROSS M. RUSSELL, OWNER, 238 BYRNE BLDG. A8746. 15

FOR EXCHANGE—TWO HOUSES, 6 LOTS, Chicago; 10 acres near Chicago; houses rented; value $15,000; for Los Angeles county property. N. BRIDGE, 500 Auditorium Bldg. *

FOR EXCHANGE—EQUITY IN A NEW and up-to-date bungalow in Alhambra; choice of one or two lots; will exchange for runabout automobile and clear lot. Address OWNER, Y, box 78, TIMES OFFICE. 15

FOR EXCHANGE—EQUITY IN A 4-ROOM cottage and clear lots for acreage; want foothills or near Sunside, Anaheim, Perris; small orange or lemon orchard would suit. Owner, A. J. STEVENS, 2211 W. Temple. *

FOR EXCHANGE—FINE BUSINESS LOT, 60 feet front on West 16th st., near Georgia at bargain price, exchange for modern residence southwest. DOLTON & AUSTIN, 214 Wilcox Bldg. 15

FOR EXCHANGE—TWO RESIDENCES, ONE business lot in Jerome, Arizona; will exchange for real or personal property. What have you to offer. MRS. BERNER, Azusa, Cal. 15

FOR EXCHANGE—IF YOU WANT TO EXchange your Los Angeles property for good acreage near Los Angeles, come in and see us. ALTHOUSE BROS., Suites 413 to 422, 439 S. Broadway. 15

FOR EXCHANGE—WANT OCEAN PARK. We have a 5-room bungalow in the Wilshire Boulevard district which we want to trade for $3 Ocean Park cottage. ALTHOUSE BROS., 439 S. Broadway. 15

FOR EXCHANGE—7-ROOM MODERN COTtage, southwest, best buy in the city; will take lot as first payment, balance cash. PALMER & NORTON, 605 Grant Bldg. 'Phone A8124, Main 3760. 15

FOR EXCHANGE—40 ACRES ALFALFA or garden land, 15 miles from Los Angeles; water stock sufficient to flood it; easy terms for $1000 per acre. ARTHUR G. MUNN, 202 Mason Bldg. *

FOR EXCHANGE—CLEAR, I HAVE FOUR nice acre lots in Riverside; will grow anything; nice view and plenty water; want city or will take automobile. G. M. DUNTLEY, 460 Currier Bldg., L. A. 15

FOR EXCHANGE—HOLLYWOOD RESIdence, $15,000; want orange grove with good house, out Covina way, or might take alfalfa ranch; quick trade if suited. GEORGE W. HAINES, 206 Frost Bldg. 15

FOR EXCHANGE—

One 5-acre lot and 4-room modern house; nice garden, flowers, lawn; fenced for chickens; want lot or equity in 6-room house.

PHONE A2807, MAIN 8499. 15

FOR EXCHANGE—WHAT HAVE YOU FOR cottages, ranches, rooming-houses, business chance, apartment property, good income? See list. MISS McCREA, 211 Copp Bldg., 218 Broadway. 15

FOR EXCHANGE—6-ROOM, MODERN, AND 5-room house, $7000, clear, for acreage improved, near Gardena and car line. ENBRIGHT & TWOMBLY, 205 S. Broadway. A2223. 15

FOR EXCHANGE—RANCHES FOR CITY. city for orange and lemon groves. Income for what have you? Owners list your property for quick results with HARRY L. HECK, 403 Henne Bldg. Main 438. 15

FOR EXCHANGE—AN 8 ROOM 2 STORY house in the heart of Pasadena, value $7000; want L. A. property. See FRED MERTZ with C. M. DuVernet, 211 Pay Bldg. Main 3262, Home Ex. 5748. 15

FOR EXCHANGE—160 ACRES OIL LAND, value $50 per acre; want California or eastern equities. We recommend this land. INVESTORS' REALTY AND BOND CO., 218 Lankershim Bldg. 15

FOR EXCHANGE—HAVE YOU AN EQUITY in 5 or 6 room house, Los Angeles or beach, to trade for Hollywood lots, some cash. Not over $3000 actual value. Address Z, box 54, TIMES OFFICE. 15

FOR EXCHANGE — HALF INTEREST IN large transient rooming-house, central location; want Mt. Whitney Mining stock, lot or equity. OWNER, 410 Bryson Bldg. Main 8525. 15

FOR EXCHANGE—20 ACRES NAVEL ORanges, 10 years old, more water than needed; good 6-room house, cement ditches, price $15,000; want L. A. business property. B. W. BARTELS, room 230, Mason Bldg. 15

FOR EXCHANGE—CORNER LOT ON VERmont ave. for building lot, between 40th and 50th, near Moneta car line, or for first payment on six-room cottage. 'PHONE today 2948. 15

FOR EXCHANGE—GOOD 82½ FOOT LOT, north of Ninth, on Ruth avenue, equity $1250, as first payment on modern bungalow up to $4500; what have you? J. E. MARTIN, 213 Stimson Bldg. 15

FOR EXCHANGE — GOOD RESIDENCE lot, Redondo, high and fine, near school, all clear; want cottage. [illegible] will give good trade. NATIONAL REALTY & TRUST CO., 233 S. Broadway. 15

FOR EXCHANGE—MY 4-ROOM HOUSE; gilt edge, Montana, all clear; it rented for $10, but, my luck, it's idle now. What is on your mind for this. J. R. BLAINE, 123 S. Broadway. 15

FOR EXCHANGE — WILL TRADE GOOD lot, Long Beach, value $1200, as first payment for modern 5 or 6-room bungalow in southwest. L. R. MYERS, 1001 Union Trust Bldg. 15

FOR EXCHANGE—

An especially attractive proposition in lots; we have several clear lots in desirable localities to exchange for cottages, or bungalows. WISLER, MOORE & CO., 210 S. Hill st. 15

FOR EXCHANGE—$4000; 8½ ACRES EAST San Gabriel, ¼ in bearing walnuts, for equity in city property.

COOPER & DE VOE, 218 S. Broadway, room 324. 15

FOR EXCHANGE—WE DO A LARGE EXchange business. List with us and we will personally see that you have quick results. INVESTORS' REALTY AND BOND CO., 218 Lankershim Bldg. 15

FOR EXCHANGE—COVINA ORANGES; want city property, half. C. J. MOREY YOUNG & ADAMS, 324 S. Hill. A7888. *

FOR EXCHANGE— Real Estate.

FOR EXCHANGE—$4000, NEW, MODERN cottage, southwest, $500 a clear; lot in Vermont Avenue Square, $1000, 7 rooms, modern house on W. 23rd st; will trade for any city. H. N. CORLETTE, 417 Henne Bldg. 21

FOR EXCHANGE—MINNEAPOLIS IMproved property, or vacant lots for well located home in Los Angeles, worth $5000 or $6000. Address 2239 PLEASANT AVE., Minneapolis, Minn. *

FOR EXCHANGE — 8-ROOM ROOMINGhouse, good money maker, rent $50; want small chicken ranch or acreage $1000. MISS BEUTGEN, 235 Hallman Bldg., 6th and Spring. 15

FOR EXCHANGE—FINE CORNER AT BALboa, Newport Beach, as first payment on cottage in Los Angeles, southwest preferred. Address M, box 178, TIMES OFFICE. 15

FOR EXCHANGE—$3000, BEAUTIFUL BUNgalow, 1-3 block from Grand ave. car, elegant woodwork; would take lot. C. J. Morey, YOUNG & ADAMS, 324 S. Hill. A7888. 15

FOR EXCHANGE — FOR NATIONAL Sugar stock, Los Angeles fine real estate; will give good trade. FOWLER & CO., 604 Laughlin Bldg. A5821, Broadway 2321. 15

FOR EXCHANGE — EXCHANGE YOUR vacant lot anywhere for equity in six-room home and lot, 50 by 150, Pasadena, balance $15 month. GLOBE INV. CO., Pasadena. 15

FOR EXCHANGE — SAN FRANCISCO INcome property, equity $6500, for cottage or good rooming-house, worth the money. SHUTES, 254 S. Broadway. Agents. 15

FOR EXCHANGE—$1000 INTEREST IN BIGgest money maker in the State; want residence. Have no money; principals only. Address X, box 122, TIMES OFFICE. 17

FOR EXCHANGE — 320 ACRES OR LESS in Tulare county, clear, for good rooming-house, or what have you? SHUTES, 254 S. Broadway. Agents. 15

FOR EXCHANGE — I WILL TRADE FOR city, beach or suburban property, 6 live gold mining stock. FRED ROGERS, 426 S. Olive st. 15

FOR EXCHANGE—5-ROOM STRICTLY MODern house in southwest, $1200, clear, for smaller house. SHUTES, 254 S. Broadway. 15

FOR EXCHANGE — FOUR LOTS AT LATIN Station, Long Beach line, for house and lot in city. Address A, box 51, TIMES OFFICE. 15

FOR EXCHANGE—WELL-LOCATED REAL estate for rooming-house, apartment house or hotel, up to $10,000. Address A, box 51, TIMES OFFICE. 15

FOR EXCHANGE — EQUITY OF $1200 IN bungalow and lot in Glendale, valued at $2700. Want clear lot and cash; easy terms. Address J. W., 314 COPP BLDG. 15

FOR EXCHANGE—4-ROOM CALIFORnia house, corner lot, 60x135; fruit and shade trees; $1200; want larger house. 322 FAY BLDG. 15

FOR EXCHANGE—WANT GROVE, $6000 TO $10,000; have 20 feet and 2 houses on Centra ave., Riverside. C. J. MOREY, YOUNG & ADAMS, 324 S. Hill. A7888. 15

FOR EXCHANGE—WANT A CLEAR LOT for $1000 equity in a fine cottage home, 25th st., near Central, balance like rent. 425 COPP BLDG. 15

FOR EXCHANGE—$4500 EQUITY IN TWO lots near 18th and Magnolia, for two cottages or bungalow or residence. CARROLL, 426 Mason Bldg. 15

FOR EXCHANGE—PAIR DRIVING HORSES, buggy, harness, in part payment for 5 or 6-room house or bungalow. Address OWNER, Z, box 22, Times OFFICE. 15

FOR EXCHANGE—I HAVE A CLEAR LOT I would like to turn in as first payment on a cottage, or will trade for good auto. Address A, box 5, TIMES OFFICE. 15

FOR EXCHANGE—160-ACRE RANCH IN Arizona for beach property; ranch valued at $9000. Address Y, box 116, TIMES OFFICE. 15

FOR EXCHANGE—$2250, 7-ROOM BUNGAlow, equity $1250; take clear lot and cash. See me before you buy. RICE AVE., near school, Moneta car. Owner. 15

FOR EXCHANGE—OR SALE—60-FOOT LOTS 12 minutes out; all improvements; oiled streets; fruit trees; easy payments; bargains. Address Y, box 34, TIMES OFFICE. 15

FOR EXCHANGE—OR SALE—8 ACRES, grain, unimproved, unincumbered grain land in Riverside county; no agents. Address Y, box 35, TIMES OFFICE. 15

FOR EXCHANGE—CITY FLATS, INCOME, good location for small ranch in orange, lemons or walnuts. Improved. Address Y, box 2, TIMES OFFICE. 15

FOR EXCHANGE—$1250 EQUITY IN MODern beach cottage. Want Antelope Valley land. A. J. BUTLEDGE, 311 TaJo Block. 15

FOR EXCHANGE—GOOD INCOME PROPerty on Pico st. for orange or walnut grove worth $10,000. BEN WHITE, 204 Bryson Blk. 15

FOR EXCHANGE—HAVE GOOD CLEAR lot, L., 2 mortgages, due 1 year, and cash for 7 or 8-room house, S.W., about $4000. BEN WHITE, 204 Bryson Block. 15

FOR EXCHANGE—FINE RENTING PROPerty, close in, income $40, for 3 to 5 acres with house towards Moneta. BEN WHITE, 204 Bryson Block. 15

FOR EXCHANGE—$900 EQUITY IN NEW artistic modern 5-room bungalow; want lot; would pay small cash difference. Address Z, box 34, TIMES OFFICE. 15

FOR EXCHANGE — GOOD HORSE AND buggy, good lots or acreage for auto or rooming-houses. Address P.O. BOX 613, City. 15

FOR EXCHANGE—$1850 CASH AND MODern 6-room cottage, clear. Want 7 or 8-room house, good neighborhood. F. B. SANDERS, 715 O. T. Johnson Bldg. 15

FOR EXCHANGE—$675 EQUITY IN $850 LOT 45x177 feet; can use small grocery or lodging-house. See me. 715 O. T. JOHNSON BLDG. 15

FOR EXCHANGE—I WISH TO TRADE 1000 shares of non-assessable dividend-paying stock for real estate. Address A, box 129, TIMES OFFICE. 15

FOR EXCHANGE—MY $3500 EQUITY IN A $5000 home, southwest, will take good auto or lot as part payment. Phone A7838, or call 404 BYRNE BLDG. 15

FOR EXCHANGE—EQUITY IN MODERN 6-room bungalow, amounting to $300, for furniture and carpets or piano. Address A, box 180, TIMES OFFICE. 15

FOR EXCHANGE—$250 EQUITY IN 2 HAND lots at Venice, balance of $750 at 6 per cent.; want house or cottage. Address A, box 126, TIMES OFFICE. 15

FOR EXCHANGE—LARGE LOT AT BOYLE Heights, nearly half acre, for smaller one with small shack on it. Address A, box 181, TIMES OFFICE. 15

FOR EXCHANGE—4 NICE LOTS, 50x200 feet each, close in; want cottage or business.

JONES & RYDER LAND CO., 15 216 W. Third st.

FOR EXCHANGE—HOME, LOT 100x170, $4000; mortgage $1000, prefer Corona acreage, state location, details, price. 819 S. BREED, Boyle Heights. 15

FOR EXCHANGE—SEVERAL CLOSE-IN properties, renting $150 to $250 per month, for orange or walnut grove. TRADERS' EXCHANGE, 239½ S. Broadway. 15

FOR EXCHANGE — PASADENA COTTAGE, modern, large lot, clear; want rooming house up to $2500. What have you? TRADERS' EXCHANGE, 239½ S. Broadway. 15

FOR EXCHANGE — MODERN RESIDENCE of 7 rooms in choice section of Des Moines, Iowa; want residence in Los Angeles. TRADERS' EXCHANGE, 239½ S. Broadway. 15

FOR EXCHANGE—CORNER LOT, 5-ROOM cottage, choice location; want small ranch of 5 to 10 acres near electric line. TRADERS' EXCHANGE, 239½ S. Broadway. 15

FOR EXCHANGE—2 NEW 5-ROOM HOUSES between Venice and Playa del Rey; all clear; exchange for Los Angeles income and we will assume. ELLIS & CHURCH. 15

FOR EXCHANGE — 25-ROOM ROOMING house, close in; price $15,000. Trade for foothill orange, lemon or walnut groves, value $10,000. ELLIS & CHURCH. 15

FOR EXCHANGE—

Clendenen Bros. of 315 Mercantile Place will exchange your property. 15

FOR EXCHANGE—

For stocks, large corner lot. Automobile for lot Address Z, box 136 TIMES OFFICE. 15

FOR EXCHANGE—3 HOUSES

Retail Advertisers

FOR SALE—
Miscellaneous.

FOR SALE—CARPETS, FINE TAPESTRY Brussels, 45c; body Brussels, $1.10; Wilton velvet, 60c; runners, 20c; good heavy linoleum, 40c; floor oil cloth, 25c; table oil cloth, 20c; 6x9 $12 Axminster rugs, $17.50; one 9-6x12-0 Axminster worth $35, special for Monday $22.50; 9x12 tapestry Brussels rugs, $14.95; 9x12 Ghiras, $18.75; 9x12 Keystone Smyrna, $12.45; 9x12 mahogany finish bed, $14.95; 9x12 tapestry rugs, 9x6 ft., PIERCE FURNITURE CO., 225 N. Spring. 15

FOR SALE—22-FOOT GASOLINE BOAT, very fast. 10 H.P., new 10 months ago; cost $40 to build; sell for $300; has canvas cover, flags, 2 seats, cross ways of boat, latest style; automatic wheel steering device and lever; very simple, any one can run it after 10 minutes' practice. Boat is at Naples. This is a great bargain. See owner and cut these to look at boat. W. HELLMAN BLDG. Phone ARCH. 15

FOR SALE—CHEAP LUMBER. WE JUST unloaded a cargo of lumber of all kinds and dimensions. This lumber was bought before prevailing prices and will be sold accordingly. If you are going to build, don't fail to get us figure; you will find remember we can save you $5 per cent. on window frames. We also have about $5,000 feet of second-hand lumber at $10 and up, and $2.50 second-hand brick. WHITING WRECKING CO., 625 E. Ninth st. 15

FOR SALE—CHEAP ROOFING. ONE WEEK ago today we advertised 2000 rolls of standard grade roofing at $1 per square, this week it is only 500 rolls. Why? Because we have sold 500 the past week. Think of it; only 1/4 cent per square foot for first-class standard roofing. When we find a snap, we give our customers the benefit. WHITING WRECKING CO., 625 E. Ninth st. 15

FOR SALE—PLUMBING MATERIAL. NOTE THESE PRICES.
Porcelain bathtubs, $19 each.
Porcelain washbowls, $1 to $3 each.
Kitchen sinks, $2.25 each.
We also carry a full line of water pipe of all sizes. Get our prices.
WHITING WRECKING CO., 625 E. Ninth st. 15

FOR SALE—SASH AND DOORS; BUNGALOW front doors with square lights, $1; detailed casements cash in pairs, $1.75; 200 single sash, 8x7 cash; colonial arch doors, $2.50; we also carry a full line of second-hand sash and doors; save you 50 per cent on window and door frames. Inside doors, $1.25. PIERCE FURNITURE CO., 225 N. Spring. 15

FOR SALE—BEAUTIFUL UPRIGHT PIANO, used only 2 months. Well-known make. German ivory keys. Elegant colonial case. 3 pedals, 2 strings to each note. Concert-grand tone and richness. Full-length music rack. Will sacrifice this magnificent instrument for only $195 and can arrange for $5 monthly payments. 621 S. HILL. 15

FOR SALE — SECOND-HAND BOILERS and engines, all complete in A1 condition; 60 H.P., 50 H.P., 35 H.P., 25 H.P.; also have one 15-H.P. and 5-H.P. upright boiler, also second-hand wood tanks with foundations and gate valves good. E. A. CLAMPITT & CO., Lake Shore and Colton, Los Angeles. 'Phone 5134, Main 4065. 15

FOR SALE—EVERYBODY HAS BEEN SO well pleased with them the first month that the first lot is gone, and we are now getting in another cargo of the same stock. See them if you want a "snap." D. I. NOFZIGER LUMBER CO., 621 S. Main st. 'Phones Main 6961, Home F1967. 15

FOR SALE—OR EXCHANGE — FOR DIAMOND, an beautiful hand-carved Mexican saddle, bridle, blanket and spurs; this is one of the prettiest outfits in the country and nearly new, but I will sell very cheap if taken today. Call 259 N. LAKE AVE., Pasadena. 15

FOR SALE—SPECIAL FOR MONDAY only. Camp stools made of hard wood, covered with 9 oz. duck, value 35c; 10c for one hour from 8:30 to 9:30. no telephone orders. Goods delivered or exchanged, one to a customer. PIERCE FURNITURE CO., 225 N. Spring. 15

FOR SALE—
We sell gas ranges, heaters, ovens, hot plates, Welsbach light, gas stove, gas table ranges in fact, we have everything in gas, gasoline, acetylene and electric appliances; we do all kinds of light repairing.
15 BEACON LIGHT CO., 328 S. Main.

FOR SALE—DIAMONDS. SEVERAL FINE diamonds, 1/4 to 2 carats each. Fine pair matched stones, 2 carats each. A1 white and perfect. Take for cash or regular price for 30 days sale. Have any jeweler examine them. N. T. REED, 142 S. Broadway, Room 13. A3974; Broadway 2269. 16

FOR SALE—TENT, 12x28, 10 OUNCE DUCK, 8ft front porch, half glass door, screen door; wooden floor; 2 rooms furnished complete; 1 AH kinds truck drawing. Easy Terms. INDEPENDENCE, VERMONT AVE. Take San Pedro or Redondo car. 15

FOR SALE—FIFTEEN TONS LAST YEAR'S hay, baled and in good condition, $7 per ton. Also stack new hay, about 20 tons, at $6 per ton. Cost of baling later, $2 per ton. Address or telephone, W. C. STONE, Downey, Cal. Home Phone 822. 15

FOR SALE—
Do you want to be independent of gas and electric companies in your new home? If so, get one of our gas machines; you fill it once a year; it does the rest; it has no equal.
15 BEACON LIGHT CO., 328 S. Main.

FOR SALE—FIX THAT ROOF BEFORE IT rains. Our adjacent position to what you need. Material for one square complete in every roll. Also a job lot of roofing at prices to suit. BUILDERS' SUPPLY CO., 129 San Fernando st. 360 Andrew st. 15

FOR SALE—GOOD ALL-ROUND BLACKsmith and shoer greatly needed by community; can have new house and shop on nominal rent; fine opportunity for the right man. F. H. BROWN, Lankershim, L. A. Co., Cal. 15

FOR SALE—BARGAIN IN ELEGANT UPright piano, oak case, ivory keys, silk scarf and stool; this is an unusually sweet-toned instrument; only cash considered. Call 548 E. 23D, Maple-ave. cor. Home 'Phone B1388. 15

FOR SALE—TO BE MOVED, 4-ROOM NEW sanitary house, made in panels; load it on a wagon and set it up where you like, $125, or I will sell it on a lot and let you pay $10 down and $10 monthly. Come and see it, 625 S. FIGUEROA. Fi125. 15

FOR SALE — NEW STEAM LAUNDRY, good business already established and paying well; all real estate, machinery, horses, wagons, etc.; fast-growing town, 30 minutes from city; will sacrifice if taken at once. Address R. box 87, TIMES OFFICE. 15

FOR SALE—$20 GALLONS PAINT AT $1 per gallon. Worth $1.50 and up. Must close out this line. Address or call 1000 E. 23d st. Phone Jeffe 1394. Member L. A. Ass'n. 15

FOR SALE—OUR $15 BOARDS ARE THE greatest things in the market. The people that buy them say so. D. I. NOFZIGER LUMBER COMPANY, 621 S. Main st. 'Phones Main 6961, Home F1967.

FOR SALE—1 6-INCH BROWN FURNACE, with pipe and registers, for $5 rooms. Water-jacket is practically new and will be sold at a reasonable price. Can be seen at 617 W. 23D ST. A. T. Stewart. 15

FOR SALE—SURREY, 3 SEATS, TOP, shafts and pole, 8a A-1 rig. Painted in natural wood; cost $250; has not been used 3 months. Price $125, easy. Call 301 PAY BLDG., Third and Hill. 15

FOR SALE—NATIONAL CASH REGISTER; CHEAP. ADDRESS H. H., BOX 87, TIMES OFFICE.

FOR SALE—
Miscellaneous.

FOR SALE — NEW DOUBLE-BARRELED, interscripture Syracuse shotgun, 12 gauge; full set of reloading tools, hand-carved leather belt holding 25 shells. 1139½ S. LOS ANGELES ST. 17

FOR SALE—PHYSICIAN'S BATTERY-VIbrator for home treatment. Also dining-room table, cheap. Will exchange bathtub, gas heater, etc. Address A, box 48, TIMES OFFICE. 15

FOR SALE—IRON BEDS, A STRONG DURable bed, any size, $2.45; 6 inch spring, $1.65; cotton top mattress, good tick, $2.45; pillows, 90c; blankets $1.35; comforts $1.35. PIERCE FURNITURE CO., 225 N. Spring. 15

FOR SALE—OR EXCHANGE—ONE PAIR No. 12-gauge shotguns in perfect order, with leather case. Would trade for a 2 or 4 work horse. Address Y, box 88, TIMES OFFICE. 15

FOR SALE — CHEAP, BABY BUGGY. Chickering piano, new; kitchen coal range; gas range; electric fan; and 1 violin; good, nearly new; phonograph. HINSDALE, 726 L. A. Trust Bldg., 2nd and Spring. 15

FOR SALE—GAS MACHINE AND DENTAL chair; machine cost $300; will take $75; chair is a good one, $20 value; $35 both in quantities. L. E. HOLLINGSWORTH, 324 Consolidated Realty Bldg., Main 1225, Home 2564. 15

FOR SALE — CHIPPED GLASS PARTItion, 17 ft. long, 7 ft. high, with glass door; also one partition, the same dimensions, without glass. At 107 S. MAIN ST. Call all week.

FOR SALE—DIAMOND, THE LARGEST and finest in the city, absolutely perfect, weight 11 carats, will exchange for real estate. 324 S. SPRING ST., Room 1, phone A3966. 15

FOR SALE—
DIRT.
DIRT.
Free for the hauling 321 W. 3RD. West 3134. 15

FOR SALE—FURNITURE OF A 5-ROOM flat, $200; sold flat for rent; 5 rooms, nicely carpeted, well; this is a bargain. Phone Jeffe 1394 S. HOPE. Call before 12 or after 6. 15

FOR SALE—FLOOR SHOW CASES, COUNter cases, cigar cases, bread cases, soda fountain, counter tops, mirrors, chairs, barber's shaving and tobies; wall cases; chart fixtures of all kinds. 326-328 E. 6TH ST. 15

FOR SALE — 60; GOOD SINGER SEWING machine, New Home, $15, or Wheeler & Wilson; Automatic, $20; rented, $1.50 month; repairing; easy payments. SINGER CO., 344 W. Fifth. Main 5611, Home 10066.

FOR SALE—FINE ANTIQUE CHINESE cheap tables and chairs; mother of pearl inlaid; cheap. 700 AND WING, 248 Olive pl. 15

FOR SALE—RUN FEET 2-INCH SCREW pipe, good as new; 25 feet. SOUTHERN WRECKING COMPANY, 235 So. Los Angeles st. 15

FOR SALE—INDIAN BASKETS, MORTARS and many other relics; must be sold. Call on DR. WALLACE, 317 W. Third st., L. A. 15

FOR SALE—A $300 UPRIGHT PIANO; MUST sell at once; no reasonable offer refused; or will exchange for diamonds or automobile. Address H, box 71, TIMES OFFICE. 15

FOR SALE—SINGER AND WHEELER & Wilson sewing machines, $20 up; lowest prices, easiest terms; new cabs painted. 214 W. SIXTH. Main 6617, Home F1268. 15

FOR SALE—ZINC BATHTUB, 6-FOOT, A lot of pipes and connections, 20 large faucets, cheap. 1st for gardeners, etc., cheap. 207½ W. THIRD.

I WILL DO YOUR MOVING CHEAP OR rent you team and large hay wagon for $4 day. 1701 TEMPLE. Phone West 3832.

FOR SALE—TENTS, TENTS, TENTS. PREpare for rainy season with one of our heavy duck tents, slightly used; ½ price of new. 229 E. MAIN ST. 15

FOR SALE — TENTS, 9 SLIGHTLY USED round wall tents; 10 oz. duck; 10 feet in diameter; hand-sewed, for sale at a sacrifice. 625 S. MAIN ST. 15

FOR SALE—EDISON TALKING MACHINE, in perfect order, 30 records, large horn, everything complete, for $20. Apply at DR. PARKER'S DENTAL OFFICE, 327 S. Hill. 15

FOR SALE—COMPLETE MOTION PICTURE outfit with supplies, at a bargain. J. S. CAUBLE, Manzana, Cal.

FOR SALE—2 H.P. FAIRBANKS-MORSE distillate engine, in A1 condition; a snap. 324 W. 6TH. COR. MAIN AND BRUNO STS.

FOR SALE—TICKET TO RHYOLITE, Nevada, $20; expires Sept. 25. TONY S. ANDERSON, 426 Laughlin Bldg. 15

FOR SALE—PERFECT WHITE SOLITAIRE diamond, about 7-8 carat; no dealers. Address T, box 124, TIMES OFFICE. 15

FOR SALE—LARGE FRAME BUILDING ON track, good for factory or warehouse; cheap lease; some $400. PHONE Main.

FOR SALE—BALD EAGLE, MOUNTED IN fine shape, suitable for den or office. $25. 1201 W. JEFFERSON. 15

FOR SALE—LOS ANGELES ATHLETIC Club membership. Address Z, box 39, TIMES OFFICE. 15

FOR SALE—CHEAP, GOOD DOUBLE-BARrel shotgun. Address 1026 W. 20TH ST., or phone Jeffe 1394. Monday. 15

FOR SALE—A FINE DE VAUX REFRIGERator, like new. Will sell at big reduction. Call 1681 W. 23RD ST. 15

FOR SALE — 600-GALLON TANK, NEW, ready to haul, $35; cost $60. DEMMITT, 120 N. Main. 15

FOR SALE—PINE SALVA PRESTONE peaches at 50 cents and $1 per box. Call at 1000 DEWEY AVE. 15

FOR SALE—CHEAP, VERY FINE AVE. LOT in Hollywood Cemetery. Address T, box 102, TIMES OFFICE. 15

FOR SALE—WALNUT OFFICE DESK, large and roomy. 324 SPRING ST., Room 626. 15

FOR SALE—POLISHING LATHE, JEWELer's bench, taps, some tools, clock stem, regulator. 125 E. MAIN.

FOR SALE—TWO CAL. HOME EXTENSION certificates. A good chance. See this. Address A, box 7, TIMES OFFICE. 15

FOR SALE—$60 DR. SPREAD SEWING Machine, $15. 112 DALY ST., near Downey ave. 15

FOR SALE—CAN SAVE $ ON 4 MONTHS' tuition to Southern California Business College. Call 324 S. LOS ANGELES ST. 15

FOR SALE—RETURN TICKET TO TUCson, Ariz., female, light help, Madison sta. 1256 N. GARFIELD, North Pasadena. 15

FOR SALE — A MEDIUM-SIZED DRESS suit, in good condition; price $10. 1238 S. BURLINGTON AVE. 15

FOR SALE—$50 ORDER ON LOCAL MUSIC house for cash, organ or what? 1207 EAST SECOND ST. Phone Boyle 1394. 15

FOR SALE—SPLENDID "RELIABLE" GAS range, used only three months. 812 W. 6TH ST., just off Figueroa. F7542. 15

FOR SALE—OR EXCHANGE 25-BABY BUGgy, second hand, fine condition. Price, $25. Sunset Main 7462. 15

FOR SALE—FINE SOLID BACK ROLLTOP desk, cost $60, for $25; also Typewriter, $15. 136 North Main. 15

FOR SALE—ONE-HALF H. P. ELECTRIC motor, good as new, $25. Apply 1027 E. 27TH. 15

FOR SALE—COLUMBIA CYLINDER PHONOgraph, new, about 40 records, swell horn, $35 takes it quick. ROOM 5, 139 North Main. 15

FOR SALE—MEDIUM SIZE SAFE. BEST offer takes it; slightly used; cost a bargain. GARDNER'S BOOK STORE, 424 S. Spring. 15

FOR SALE—A WHEELER & WILSON SEWing machine $6; baby buggy, basket frame, rubber tired, $4. 2275 E. GRAND AVE. 15

FOR SALE—FINE GOERZ LENS, Plastic, Ser. III, No. 4; 24-inch focus; very cheap. Room 31, 253½ S. Spring.

FOR SALE—PINE WHITE DIAMOND RING 1½ carat, worth $150; written guarantee given. L. A. LOAN CO., 156 N. Main. 15

FOR SALE—FINE WHITE DIAMOND RING 1 carat, $125, worth $150; written guarantee given. L. A. LOAN CO., 156 N. Main. 15

FOR SALE—1 INCUBATORS, 1 PETALUMA, 150 capacity; other, Desert's Pauline, 300-egg. Call Monday, 327 E. 24TH ST.

FOR SALE—CHEAP, LOT OF CORRUGATED iron; also lot of pipe for fence posts. 234 MISSION ROAD. 15

FOR SALE—2 BATHTUBS, PORCELAIN, new, guaranteed, $18.50; 2 white enameled sinks, 18x30, $3.50. 1823 CENTRAL AVE. 15

FOR SALE—STOVE RANGE FAMILY size for $20, worth $45, at 1304 SOUTH PARK AVE. 15

FOR SALE—PIANOLA IN GOOD CONDItion, with 40 rolls of well selected music, all for $180. Tel. A4978. 15

FOR SALE — A $250 UPRIGHT PIANO FOR $125, if taken at once; party going away. BROADWAY 6126. 15

FOR SALE—AT A SACRIFICE, 100 PORCElain enameled bath tubs. 327 S. LOS ANGELES ST. 15

FOR SALE — LADY'S TICKET TO GOLDfield; awful cheap. Address X, box 91, TIMES OFFICE. 15

FOR SALE—BROWN OR WHITE PEBBLE, any quantity. Apply 320 N. CHICAGO ST. Phone Boyle 1394. 15

FOR SALE—PRINTING PLANT. TWO presses, motor, 6 font type, chinaware. Will sell cheap. 218 TEMPLE ST. 15

FOR SALE—PARLOR BILLIARD TABLE, size 7x4½ feet; slate bed, first-class condition. Call WEST 1252. 15

FOR SALE—CHEAP, FOR CASH, 1 H.P. gasoline pumping engine, in good order. 240 N. MAIN ST. 15

FOR SALE—NEW GAS STOVE, USED SIX months, $15, cost $35. 822 E. MOLINO ST. Pine apt. 15

FOR SALE—3 H.P. TWO-CYLINDER Globe Motor engine, never been used. WAITE BAILIE & CO. 15

FOR SALE—15 H.P. MODEL GASOLINE engine, cheap. In good order. 241 N. MAIN ST. 15

FOR SALE—
Miscellaneous.

FOR SALE—OR EXCHANGE, ONE 28, AND one 32in diamonds. Address Y, box 87, TIMES OFFICE. 15

FOR SALE—OR EXCHANGE — FOR GOOD bicycle, $20 watch. 2624 VERMONT AVE. 15

FOR SALE—ELEGANT BABY BED, SILKlined; good as new; sell less than half. PHONE B5648. 15

FOR SALE—BABY CARRIAGE, GO-CART style; very cheap. 1220 W. 12TH ST. 15

FOR SALE—FIREPROOF SAFES CHEAP. WM. P. LUTZ CO., Santa Ana, Cal. 15

FOR SALE—CLEANING AND DYEING OUTfit. Address, 324 E. 2ND ST. 15

FOR SALE OR EXCHANGE, ORGAN, EXcellent tone. C. G. LAMB, 802 N. Main. 15

FOR SALE — FIREPROOF SAFE; A BARgain. Call at 600 E. SECOND ST.

FOR SALE—6-4 KT. DIAMOND; BARGAIN. 640 E. SPRING ST. 15

FOR SALE—TWO ROUND TRIP TICKETS to Provo or Lake Tahoe. HOME ETH. 2

FOR SALE—CHEAP, BABY BUGGY, NEARly new. 2642 W. 6TH ST. 15

FOR SALE—
Furniture.

FOR SALE—FURNITURE OF 6-ROOM house, including piano, 7 bedroom suites, gas range, all complete for housekeeping; price $175; house for rent, $20 month. Owner at house, 1028 W. 20TH ST. Traction University car. Home E8624.

FOR SALE—FURNITURE OF 5 ROOM COTtage, all complete for housekeeping, $200; house for rent, $12 month; all modern conveniences; owner at house, 1028 W. 20TH ST. Traction University car. Home E8624. 15

FOR SALE—FURNITURE OF 6-ROOM COTtage, nicely furnished, complete and ready to occupy; parlor, dining-room, 3 bed-rooms and kitchen; gas for cooking, electricity. Telephone. Price, $30 E. FLOWER. 15

FOR SALE—DINING-ROOM FURNITURE, golden oak, Mission style, chairs, dining-room and kitchen to lease; fine location; close in. Inquire at 440 S. Spring st. CALIFORNIA GEM CO. 15

FOR SALE—FURNISHED FLAT, 5 ROOMS, bath and toilet; water paid; rent $18; this flat is a bargain; no sick people over occupied. Apply 1911 PENNSYLVANIA AVE.

FOR SALE—FURNITURE OF 3 HOUSEkeeping rooms, used short time; sell for half price; rooms for rent cheap, close in. 2320 AVERY ST., off Stephenson ave., near 3d. Third street.

FOR SALE—NEW FURNITURE OF A 5-room cottage, only used a few months; will sell very cheap, as parties are leaving town. Apply J. F. ANDERSON, 2604½ E. Broadway. 15

FOR SALE—NICEST FLAT IN CITY, REST location, good furniture, piano, close in, must leave, good income, bargain if sold this week. 2504 N. GRAND AVE., ½ block car. Temple. 15

FOR SALE—HANDSOME 5-PIECE SOLID mahogany parlor suite and table to match; one weathered-oak library table and chair; like new. Phone Sunset HOLLYWOOD 317. 15

FOR SALE—FINE 5-PIECE SOLID WALnut bedroom suit, 3 chairs and rocker, good rug and wastebasket, set all complete, for $70; worth $180. 2411 SAN PEDRO ST. 15

FOR SALE — LARGE ASSORTMENT OF new and second-hand; priced right. JAMES COLGAN & CO., 713-715 S. Spring st.

FOR SALE—MATTRESSES AND COUCHES. Our own case; bargains in wardrobe-davenettes; also iron beds. 748 W. SEVENTH ST.

FOR SALE—FURNITURE OF A 5-ROOM cottage, almost new, $125; cottage to let, $15. Good yard for chickens. Phone SOUTH 6484. 15

FOR SALE—FURNITURE, MISSION HANDmade oak table, chairs, and settee, suitable for office or den; cost $35, will sell for $25. Call or 1070½ S. HOPE. Phone B2841 for further information. 15

FOR SALE—FURNITURE OF 12 ROOMS, new, $600, and house for rent; 2 baths, barn, garden, fruit trees; $40; good for family making expenses. 632 S. CLIFF ST. 15

FOR SALE—GREAT SACRIFICE; TEN rooms, beautifully furnished; rent only $60; best location; make offer. Address owner, P. O. BOX 612, city. 17

FOR SALE — FURNITURE OF 5-ROOM house, used only six months; can be sublet to two families; rent $35 per month; price $45. 'PHONE F7888.

FOR SALE—FURNITURE, ONE PINE OAK combination sideboard; cost $75. Three yards inlaid linoleum. Apply 607 W. 7TH ST., to 12 a.m.

FOR SALE—FURNITURE OF 5-ROOM rooming-house, west side, walking distance, good bargain. Tel. F1218. MRS. DAVIDSON. 15

FOR SALE—FURNITURE OF 6-ROOM MODern flat; rents for $30; location of flat must be seen to be appreciated. 328 S. FIGUEROA. 'PHONE A3966. 15

FOR SALE—2D. BOX COUCH; REFRIGERator, $8; folding bed, $3.50; bed, $1.25; springs, $1.25; rocker, $2; large gas plate, $1.50; Electric fan, $12. Monday. 15 SIXTH.

FOR SALE—CHEAP, FURNITURE OF 5-room flat, close in, cheap rent; very modern; no dealers. 121 CAHR ST., between Pico and 14th.

FOR SALE—FURNITURE OF 3 ROOMS, $135; house for rent, $12, water included. Third house on Grand ave. 822 W. 20TH ST. 'Phone South 297. 15

FOR SALE—FURNITURE 3-ROOM FLAT, including $60 piano, for $250; flat for rent reasonable. Call Monday, 313 S. SPRING, room 17. 15

FOR SALE—3 ROOMS, RENT $20; GOOD furniture, including machine, $35 takes it. Third st. Address A, box 141, TIMES OFFICE. 15

FOR SALE — FURNITURE OF 5-ROOM house, including new sewing machine and upright piano, for $250; house for rent cheap. 175 WALL ST. 15

FOR SALE—INVALID CHAIR, GOOD AS new; if you need it and come at once, you will get a bargain, as we are going to sell. Call WEST 3800. 15

FOR SALE — HANDSOMELY CARVED quarter-sawed oak hall rack, extra large; cheap; call week days. 1246 W. 8TH ST. 15

FOR SALE—$20 BUYS FURNITURE OF 3-room apartment, sewing machine and bicycle; cheap rent. Immediate possession. Call any time. 321 N. FLOWER. Suite 1. 15

FOR SALE—4 ROOMS FINE FURNITURE, piano, rugs, etc., no junk dealer need answer; parties going to Portland. 1131 W. 24TH ST. 15

FOR SALE—FURNITURE, CHEAP, HOUSE for rent; 5 rooms, furnished complete, including good piano. 1888 GEORGIA ST. 15

FOR SALE — FURNITURE OF THREE-room modern cottage and cottage for rent. 922½ MAPLE AVE. 15

FOR SALE — FURNITURE OF 10-ROOM house and house to let at $40. 229 S. GRAND AVE. 15

FOR SALE—FURNITURE OF 4-ROOM house, $35; fine place for chickens. Bath and gas. A. BUDDING, 2230 E. 2nd st. 15

FOR SALE — FURNITURE OF 5-ROOM house, $20 S. HILL. Owner going East; must sell. 15

FOR SALE — DINING-ROOM TABLE, round Mission, and 4 chairs; good condition; $20; call today only. 545 GOLDEN AVE. 15

FOR SALE—ONE FOLDING BED AND SET of furniture, write or call, 405 CORNWELL ST. 15

FOR SALE—$ FOR $ SANITARY COUCH and pad; good dresser for $7. Call NO. 1 OLIVE COURT, left side. 15

FOR SALE—FURNITURE OF 6-ROOM COTtage, 1 Hoosier, 1 Sellers kitchen cabinet, 1 large 9x12 Brussels carpet, 1 Morris chair, 1 rocker, 1 dresser, 1 chiffonier, 1 bed, springs and mattress, 1 kitchen table, 4 chairs, 1 kitchen stove, 1 gas stove, 1 gas heater, 1 gas range, 1 bath heater, 1 bathtub, 1 lawn mower, 1 garden hose, 1 sprinkler, 1 lawn rake, 1 hoe, 1 spade, 1 shovel, 1 pick, 1 lot of garden tools, 1 lot of dishes, 1 lot of cooking utensils, 1 lot of glassware, 1 lot of bedding, 1 lot of linen, 1 lot of curtains, 1 lot of portieres, 1 lot of pictures, 1 lot of bric-a-brac, 1 lot of books, 1 lot of magazines, 1 lot of sheet music, 1 lot of clothing, 1 lot of shoes, 1 lot of hats, 1 lot of trunks, 1 lot of suitcases, 1 lot of valises, 1 lot of canned fruit, 1 lot of jellies, 1 lot of preserves, 1 lot of pickles, 1 lot of vinegar, 1 lot of spices, 1 lot of flour, 1 lot of sugar, 1 lot of coffee, 1 lot of tea, 1 lot of cocoa, 1 lot of chocolate, 1 lot of potatoes, 1 lot of onions, 1 lot of beans, 1 lot of rice, 1 lot of barley, 1 lot of oatmeal, 1 lot of cornmeal, 1 lot of hominy, 1 lot of macaroni, 1 lot of spaghetti, 1 lot of vermicelli, 1 lot of noodles, 1 lot of soup, 1 lot of soap, 1 lot of starch, 1 lot of blueing, 1 lot of washboards, 1 lot of washtubs, 1 lot of clothespins, 1 lot of clothesline, 1 lot of clothes-horses, 1 lot of clothes-baskets, 1 lot of clothes-bags, 1 lot of clothes-hangers, 1 lot of clothes-pins, 1 lot of clothes-lines

Vermont Ave. Square

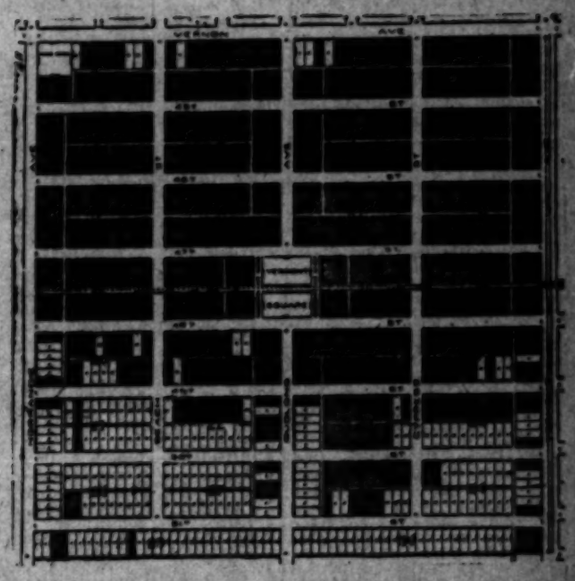
This map shows in black the lots actually sold; but does not show homes erected and in course of construction.

There are more homes now building than in any two tracts in the city.

If you will investigate you will understand the reason.

Call on either of the following agents, or visit the property. Take Grand Ave. cars (direct to tract) carrying sign on top at front---Vermont Square.





S. J. White & Co.
416-417 Pacific Electric Bldg., Main and Sixth Sts. Phones Home F5978, Main 1340.

Wright and Callender Co.
319-323 S. Hill St. Both Phones Exchange 80.

Leo. J. Maguire & Co.
305-306 F. P. Fay Bldg., Third and Hill Sts. Phones: Home 1183; Broadway 4727.

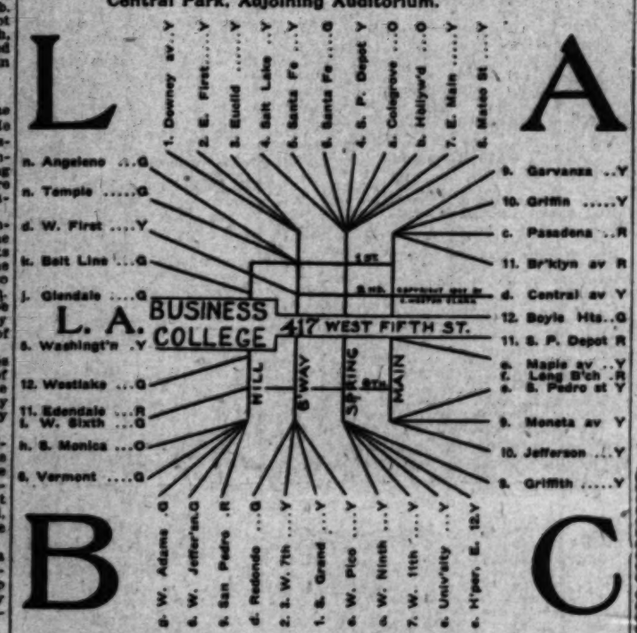
Joseph R. Loftus
525-529 Citizens' National Bank Bldg., Third and Main. Tel. A5518; Main 5518.

C. A. Wesbecher, Tract Agent. Phone West 3557

CUT THIS OUT—IT IS USEFUL

Los Angeles Car Lines

All lead to the oldest, largest and highest grade Business College in the Southwest. Opposite Central Park, Adjoining Auditorium.



a. Via Sunset Blvd. to Sherman.
b. Laurel Canyon, Santa Monica, etc.
c. Mt. Lowe, Monrovia, Sierra Madre, San Gabriel, Dolgeville, Covina.
d. Turns back at Second and Spring.
e. Turns back at junction of Temple, Main and Spring.
f. Whittier, Santa Ana, Orange, Newport Beach, San Pedro, etc.
g. Turns back at Third and Main.
h. Sawtelle, Ocean Park, Venice, Del Rey, Redondo, etc., via W. 36th.
i. Starts from Sixth and Main.
j. Tropico, Casa Verdugo, etc.
k. Northwest section of the city.
n. Turns back at First and Spring.

Note 1—Day and evening college sessions throughout the year.
Note 2—Color of cars: Y—yellow, G—green, O—olive, R—red.
Note 3—When interested in Business Education phone F2196, Main 5578.
Note 4—L. A.-Pacific Depot (olive colored cars) Fourth, near Hill street.

WHY DID DR. PAUL EDWARDS HAVE THE HOLMES PATENT SELF-AIRING

Disappearing Bed

in his apartment house, 1425 Griffith ave., and write: "I have now used your bed 3 months and have 16 of them in the Edwards Apartments, this city. My guests are all delighted with them, while personally I am free to state that I have never used a bed that was so satisfactory as your Disappearing Bed, and I have slept on beds under every flag of the earth with but few exceptions. Viva la Disappering Bed!"

BECAUSE:

The bed slides so easily into a ventilated, sanitary, white enameled recess. Requires no lifting or folding.
Is always in natural horizontal position.
Occupies no valuable floor space.
Accommodates any spring and mattress.
Gives fine large closets.
Makes 3 rooms answer for 5.
Saves labor, time, room, money.
Has no sham furniture.
Is detached and can be moved anywhere.
Is patented at home and abroad.
Makes fine porch bed.
Is being installed in fine residences, hotels, dormitories and apartments.

DISPLAY ROOM
AMERICAN DISAPPEARING BED CO.
671-681 Pacific Electric Bldg. Tel. Home F. 4926; Sunset Broadway 1405

---

stop at Los Angeles, as was expected.

Señor Aldasoro, who is an engineer, expressed a desire to see the hydraulic process of dam construction employed by Engineer Mulholland at the Silver Lake Reservoir, and after luncheon at the Jonathan Club, the delegates from Mexico, accompanied by Mr. Corey and Gen. H. G. Otis, made an automobile trip to the reservoir site and inspected the work. They were much interested in the hydraulic operations, and in the work of covering the Ivanhoe Reservoir with a roof supported by concrete pillars and girders, which is progressing rapidly.

The Mexican officials will go to San Diego today, and later in the week they will proceed to Yuma. Señor Puga is inspector of protective works on the Colorado River, and he will go down to the Imperial heading and examine the dams closing the break and the levee built by the Southern Pacific to prevent a repetition of the excursion of the Colorado which resulted in the creation of Salton Sea.

LICENSE TO MOVE?

Man Bringing Household Goods from Gardena to Los Angeles Says Officer Demanded It.

Stopped inside the city boundary when he was moving to town from his Gardena ranch, J. K. Thompson of room 317 Blanchard Hall, was told by a policeman that he required a license to haul his wagonload of household goods. Thompson says he thinks the city is drawing the license lines pretty close when it demands a head tax from every one who attempts to move in.

"Maybe the policeman who stopped me was mistaken, or possibly it was because I started to move on Friday, the 13th," remarked Thompson last night. "Anyway, I was coming to town from the ranch with my household possessions loaded on a hay wagon. I was holding the rope to which was attached our family cow, and a Gardena man, who had contracted to move the stuff, was driving the team.

"At Central avenue and Fortieth street a policeman wearing star No. 353 stopped us, and said we would have to have a license before we could go any farther. After a good deal of parleying, in which I could not understand what the license was for, I told the officer he was at liberty to arrest us, but that we could furnish no license.

"While he was talking with us, a big moving van that had a license number on it, brushed up against our wagon and smashed about $5 worth of furniture. Of course, this may have been just an accident, but I thought at the time that it was strange.

"Finally the officer took the names of myself and the driver, and we continued our journey to my new home at No. 805 North Soto street.

"This license wrinkle is too complicated for me to fathom. Maybe some of the city officials can explain this circumstance when they get around to the City Hall on Monday."

Schools and Colleges.

The Brownsberger Shorthand School INC. 1903
953-5-7 W. Seventh St. Los Angeles, Cal.
THE LARGEST BUSINESS COLLEGE IN CALIFORNIA

Sharp, thorough, down-to-date business training by University and Business College educated men and women teachers. In the midst of the most BEAUTIFUL HOME SURROUNDINGS.

EVERY MODERN APPLIANCE AND EQUIPMENT that is used by the largest eastern colleges.

The largest TYPEWRITING DEPARTMENT in the West.

MODERN and PROGRESSIVE BOOKKEEPING and OFFICE PRACTICE METHODS installed and taught by men of NATIONAL FAME from eastern business colleges.

PENMANSHIP—in charge of a Zanerian honored graduate and teacher.

Three systems of shorthand taught by specialists in each system.

FARTHEST REMOVED from business center of any business college. Transportation facilities unexcelled.

Large lawn, palms, tennis court, etc. Outdoor sports under trained athletes.

"Pictured Story" sent on application.

F. BROWNSBERGER, President.

The Successful Student

Announcement

Woodbury September Enrollment
Monday, September 16, and All Week

Monday, Sept. 23, and all week.
Monday, Sept. 30, and all week.

A finely illustrated catalogue, quite different from any other, will be delivered promptly to anyone who will call, write, or telephone for it. Home F1850; Main 2305. We invite inquiries and investigation.

Woodbury Business College

F1850. 809 S. HILL ST., LOS ANGELES, CAL. Main 2305.

Mme. M. H. Armond's

Opera School

Italian, French, German (inclusive Wagner), English Repertoire.
Highest Artistic Finish For Stage.
Only such students possessing voice, ability and the earnest desire to attain artistic careers in Grand and Light Opera will be accepted.
Exceptional connections to place pupils in opera here and abroad.
The greatest operatic artists on visiting list.

2324 S. Hope Phone B3180
Appointments at least one day previous.

Heald's Business College

LOCATED IN ALL THE PRINCIPAL CITIES OF CALIFORNIA AND NEVADA. TEACH BUSINESS, BOOK-KEEPING, STENOGRAPHY, TYPEWRITING, ENGINEERING, MATHEMATICS, MODERN LANGUAGES, TELEGRAPHY.

Tuition can be used in any of the Heald schools at pleasure of pupil. Transferable from one city to another if desired.

Southern California Business College

614 S. GRAND AVE., LOS ANGELES, CAL.

IS THE LEADING SCHOOL OF BUSINESS IN THE SOUTH.

It teaches Modern Successful Business, and its graduates are in demand among the business men. It secures profitable positions for its graduates.

Visitors are cordially invited to visit the College. For catalogue, giving full information, address J. W. LACKEY, Mgr.

DOBINSON SCHOOL OF EXPRESSION (Inc.)—Fall term in EXPRESSION DEPARTMENT opens Monday, September 16. DRAMATIC DEPARTMENT in class or private lessons, open all the time—EVENING CLASSES meet twice a week—JUVENILE CLASSES in elocution Monday and Thursday afternoons.
DOBINSON AUDITORIUM, 1044 SOUTH HOPE STREET.

12th YEAR
Miss Allen's Boarding School for NERVOUS AND BACKWARD children. Special attention to defective speech. 1215 Georgia street.

California Military Academy

Santa Monica, Cal.,
Major E. H. Baker, Superintendent.
Bartlett R. Bishop, A.B., Principal.
Strictly military boarding and day school for boys. Fits for college, foreign travel and business. Only school in the vicinity of Los Angeles situated on the bluff directly overlooking the Pacific Ocean. Ideal winter climate, affording outdoor recreation and sea bathing the entire year. Highest standard of scholarship. Uniform inspected by State Military Authorities and approved as conforming to the new "uniform law." Fall term opens Sept. 25, 1907. Catalogue on application.

Von Stein Academy for Pianists

trains Beginners and advanced Pianists according to modern ideas and highest artistic principles. Harmony, Composition, Accompaniment, Ensemble, Musical History, Sight Reading, Repertoire, etc.

FREE OF CHARGE

TO OUR Piano students. A complete musical education, prices from fifty cents to three dollars per lesson. Pupils accepted daily. Easy terms. For further information call or Secretary at 1002 S. Grand Ave. Phones B3151 & B'way 2022. PUBLIC CLASS RECITALS EVERY THURSDAY 2:30 P.M.

Huntington Hall 1131 South Main St.
Boarding and Day school for Girls. Certificate admits to Eastern Colleges. Special Course for European Travel. Branch School in Paris. Advantages in English, French, Music and Art. Good Primary Department. Positively no extras but Music and Painting. Day School Prices for the year: Senior Dept. $200, Junior $150, Primary $100. School opens Oct. 1st. Telephone F-2001, Main 7126.
FLORENCE HOUSEL, Principal.

Urban Academy

Semi-Military Boarding and Day School
For Young Boys
900 Beacon St. Phones Home B2667, B'way. 3274
Miss McDonnell, Principal
References Hon. Wm. Taft, Sec. of War
Rt. Rev. Bishop Thomas Conaty

The Brownsberger Shorthand School
953-5-7 West Seventh Street. The "Largest Business College in Los Angeles." Beautiful for situation. Perfect light and air. Investigate.

CUMNOCK SCHOOL OF EXPRESSION
FOURTEENTH YEAR OPENS OCT. 2.
Boarding and Day School for young women. EXPRESSION COURSE (three years), ACADEMIC Course (four years), SPECIAL Courses. Work conducted upon individual method. Private lessons in Reading given all regular pupils. Gymnasium, tennis and basket-ball. Atmosphere of school ideal and highest standards maintained. Send for illustrated catalog. 1509 S. FIGUEROA ST.

Marlborough School For Girls
605 WEST 3RD STREET.
19th year opens October 1st.
Outdoor study, gymnasium, tennis, basket-ball. Pupils under 14 not admitted. References from school last attended absolutely necessary if pupil is unknown to the principal. Mrs. Caswell will be at home after Sept. 18th, daily from 2 to 4.
Certificate admits to college.
MRS. GEORGE A. CASWELL, Principal.
MISS GRACE WILTSHIRE, Vice-Principal.

MARLBOROUGH PREPARATORY SCHOOL
638 WEST ADAMS STREET.
Girls under 14 years old. Fifth year opens September 30th. Boarding pupils received any time. Day pupils should apply promptly, as the number is limited.
MISS IDA B. LINDLEY, Principal.

California Teachers' Agency
Has located over 2600 teachers in this State under present managers. We are thoroughly acquainted with schools, school laws and conditions. Teachers in constant demand for positions in schools and families. Write, phone, or call for information when wanting position or teacher. BOYNTON NORMAL has prepared over 1000 teachers for certification. Enter now for June examination. BOYTON & ESTERLY, 325 Stimson Block.

THE LOS ANGELES MILITARY ACADEMY
COMMONWEALTH AVENUE.
Through preparation for college or business; moral, educational and social advantages, and methods which appeal to thoughtful parents desiring for their sons the best preparation for life.
Next semester begins Sept. 17.
Walter J. Raftry, A. M., Principal.
Phones: Main 1551; B-2078.

Girls' Collegiate School (Casa De Rosas) ADAMS AND HOOVER STS.
Fall term opens Sept. 26th. Resident and day pupils. Certificate admits to college. Twelve years graded courses. Music, Art, Gymnasium, Tennis, Basket Ball courts. Alice K. Parsons, Jessie W. Dennen, Principals.

L. A. CONSERVATORY OF MUSIC AND ARTS
Virgil Claviers for tourists. 327½ S. Spring st. E. J. VALENTINE, Pres. A3234—M-4852.

California, The Land of Sunshine

RUGBY
MILITARY ACADEMY
Berkeley, California
Teaches all grades. College preparation, athletics, cavalry training, small classes, finished surroundings. Classes now forming.
For full information and catalogue, address the Commandant.

MISS de LAGUNA and MISS VANCE'S
SCHOOL FOR GIRLS
THE WESTLAKE SCHOOL.
Beautiful situation. Accredited to leading colleges. 621 South Alvarado street. Main 486; Home 1185.

16th Year
Girls' English Classical School
Reopens Sept. 26. Send for illustrated catalogue. ANNA B. ORTON, Prin. 130-154 South Euclid Ave., Pasadena, Cal. Home Phone 924.

CALIFORNIA SCHOOL
FOR BOYS UNDER 14 YEARS OF AGE. Boarding and Day. Gymnasium, shyd. military drill, languages. 949-51 Lovelace Ave. N. WILLIAM BRICK, A.B. Principal—Phone B-3673. Write for catalogue.

GIRLS' COLLEGIATE SCHOOL
Fall term opens Thursday, Sept. 26. Large registration in all departments from Primary through Academic. School of 200 pupils. Miss Dozier and Miss Parmelee, the Principals, have returned from their travels, and are at home every morning.

Yale School
OPENS SEPT. 9.
T. G. ADAMS, B. A., Head Master (Yale.) Boarding and Day School for young men and boys. Fine Gymnasium. Ilius. Cal. Main 6258. 255-259 N. UNION AVENUE.

Telegraphy
"Baldwin's Railway and Telegraph Institute" teaches you everything pertaining to station duties, using the books and blanks furnished by railroads, express and commercial companies. Day and night sessions. Enroll now. 321 S. HILL ST.

The Successful Student
Woodbury Business College
329 South Hill Street. Day and Evening

Established 1882 Incorporated 1899
LOS ANGELES BUSINESS COLLEGE
417 WEST FIFTH STREET

THE MARYLAND Kindergarten, School of English and Music.
703 Westlake Ave. Second year opens Sept. 16th. Burrowes Course of Music Study. Primary and kindergarten. Classes held on playground during good weather. LILLIAN D. GOUGH, Principal. B3396.

SCHOOL OF N. E. Corner Westlake Park.
Art and Design
Register for October 1st
L. R. G. Macleod, Dir. B3697.

Eclectic Shorthand
Seven Times and Ouch
1013 S. Main St.
Phone Home F5394

"SONNENSCHEIN"
KINDERGARTEN AND PRIMARY SCHOOL. Sixth year opens Sept. 26th. Apply after Sept. 1st to MISS MARIAN F. GREENE, 1237 West 37th, or Telephone B2136.

HARVARD SCHOOL (MILITARY)
Western Ave. Reopens Sept. 18. 10-acre athletic field. Send for illustrated catalogue. Tel. B-4068. Grenville C. Emery, Litt. D., Head Master.

MISS ABELL'S SCHOOL
1248 S. ALVARADO.
INDIVIDUAL INSTRUCTION. All grades. Special work for adults. Phone B-2687.

Pacific School of
TELEGRAPHY
417 W. Fifth Street, Los Angeles
Established 1900

MLLE. MARIA ALDIGE WILSON, English and French, kindergarten and preparatory school. Hobart and 16th Sts., at Conservatory of Music.

Labor Saving Office Appliances.
GRIMES-STASSFORTH STATIONERY CO.
232-234 S. Spring, Los Angeles

Houses, Lots and Lands—Review of Building and Development Contin

ACTIVITY.

SAN DIEGO STIR IN SELLING

MORE TRADING IN OLD TOWN BY THE BAY.

Thirty-five Thousand Paid for Corner at Eighth and E—Angelens Buys Two Lots and Will Improve. Local Contractor Getting the Job. Many Other Transactions.

A number of fair-sized sales of realty were made during the week at San Diego, where the market continues active. J. A. Delucca, a merchant of Julian, has bought from Paul Pinch, the northwest corner of Eighth and F. streets, 54x71 feet, for $35,000. The property is occupied by a three-story concrete building, the lower floor being used for stores and the two upper stories as a rooming-house.

"The Hillcrest" at National City Terrace has been sold by Gertrude Horton to Dr. E. W. Walsh for $11,-000. This is considered one of the choicest bits of suburban property in the county.

Attorney James E. Wadham has bought from J. W. Jackson of Denver, Colo., the northeast corner of Eighth and Ash streets, 100x200 feet, for a consideration of $16,000. A fine house is on the lot. Mr. Wadham buys the property for a home.

V. H. Francis, county clerk, of San Diego, has bought from Fannie R. Eaton, the property at the corner of Ninth and Beech streets, 125 feet on Ninth street, by 100 feet on Beech street, for $11,000.

For a consideration of $11,500, George Risinon of Los Angeles, has bought two lots on Ninth street. On one of the lots he plans to erect a residence which will cost about $8000. The other will be improved with a flat building, calling for an expenditure of $7500.

Mrs. A. H. Baxter has bought a lot at Sixth and University, 50x54 feet, upon which she will erect a brick building which will be occupied by a bank. The structure will cost about $16,000.

M. Hall announces that he will build a clubhouse at Bird Rock, beyond Pacific Beach, which will cost $10,000. A contract was let during the week for the construction of the Lanier Hotel, to cost about $40,000. Word has been received from the Los Angeles Trust Company that the $150,000 issue of school bonds was probably legal. The money will be spent in the construction of new school buildings and additions to existing buildings. The contract for building the Sun block has been awarded to C. G. Anderson of Los Angeles. The California and Mexican Fishing Company has applied to the Harbor Commissioner for a wharf franchise. If this is granted, a number of buildings will be erected. The Roman Catholic Church has announced plans for important additions to the property at the corner of Third and Beach streets, including the construction of a school building.

RANCHES IN DEMAND.

"Twin Oaks" at La Verne Bought by New York Woman—Resale of Claremont Property.

Prof. C. B. Sumner has sold his orange grove of ten acres, known as "Twin Oaks," in La Verne, to Miss Louise Fisk, a wealthy New York woman. Miss Fisk will build a handsome $8000 home on the property.

Silas B. Himrod, who bought a ten-acre orange grove from George A. Ferris on Cucamonga avenue, in Claremont, three weeks ago, for $10,500, sold it last week to David A. Hawk, of Pomona, for $11,500. The sales were made through the F. E. Harrison agency.

BUYS ALHAMBRA RANCH.

The Alhambra Realty Company reports the sale of a three-acre orange ranch near Alhambra by Dr. S. C. Balch to Mrs. J. C. Spong of Minneapolis, upon which the purchaser plans the erection of a $10,000 home. The reported price is $9000.

ALHAMBRA PLACE SOLD.

Famous "Champion Place" Purchased by F. P. Burch for Thirty Thousand.

Another transfer of one of Alhambra's beautiful homes has been made. The famous "Champion Place" has been sold by the former owner, S. W. Champion, to Franklin P. Burch of Ocean Park, for a consideration of $30,-000. This well-known show place in the now famous Oak Knoll section is perhaps the most attractive of the larger dwellings in the neighborhood of Los Angeles. It is surrounded by spacious grounds, which are dotted with huge live oaks and other natural shrubbery. There is also an eight-acre orange ranch in connection with the place.

The sale was made by the Alhambra Realty Company.



Two more artistic dwellings in the beautiful section between Los Angeles and Pasadena

AUGUST BUILDING STATISTICS.

Twenty-two Cities Show Gain Over Last Year—General Conditions of Building Trades.

Twenty-two cities in the United States show gains in building construction varying from 1 to 463 per cent. for the month of August, compared with the building record for the same month in 1906. Twenty-eight other cities show a slight loss, ranging from 1 to 73 per cent. in the same statistics. As August, 1906, was a record-breaker in the building and construction trades throughout the country, the statistics of the past month are encouraging. With Greater New York eleminated from the calculations, a general loss in building activity of only 3 per cent. is apparent. Greater New York, composed of the boroughs of Manhattan, Brooklyn and Bronx, shows a net loss of 21 per cent. The following statistics, compiled and tabulated by the American Contractor of Chicago, tell the story in a terse manner.

City—	Aug. 1907. cost.	Aug. 1906. cost.	Pct. gain.
Baltimore	$ 676,628	$ 712,979	*5
Birmingham	300,737	236,744	2
Chicago	4,462,275	5,439,175	*17
Cambridge	86,400	94,675	*8
Cleveland	1,057,745	1,120,355	*5
Chattanooga	70,700	71,350	*1
Cincinnati	860,818	794,290	1
Davenport	60,000	28,350	103
Dallas	171,843	225,345	23
Detroit, Mich.	1,055,000	1,041,950	1
Evansville	91,348	112,290	*27
Grand Rapids	202,011	149,378	35
Harrisburg	102,275	119,350	*8
Hartford, Ct.	445,695	232,905	91
Little Rock	76,302	140,515	*41
Louisville	326,744	424,116	*23
Los ANGELES	1,342,000	1,470,622	*9
Milwaukee, Wis.	432,535	454,738	5
Minneapolis	1,251,435	1,747,615	9
Memphis	228,522	324,262	*29
**Mobile	88,425	147,461	*40
New Haven	222,842	186,622	17
New Orleans	211,392	234,572	*9
Manhattan	7,778,195	8,027,040	*12
Brooklyn	5,625,000	7,212,067	*22
Bronx	1,810,000	2,124,430	*42
Greater New York	15,221,643	19,463,458	*21
Omaha, Neb.	161,700	172,750	*6
Peoria	75,000	73,000	3
Salt Lake City	170,360	616,760	*67
Topeka	213,321	67,515	67
Toledo, O.	252,780	899,256	*72
Terra Haute	180,879	42,053	331
Trenton	223,507	119,825	86
Washington, D.C.	805,696	1,078,450	*25
Worcester	257,825	255,570	1
Wilkesbarre	638,132	191,312	233
Totals	$ 41,530,329	$ 47,213,416	...

*Dec. loss.
**Mobile issued one permit for $248,000 in August, 1906.

ON EAST FIFTY-SEVENTH.

The Cornell Company has sold for Lucy A. Shaw to L. J. Zabollo the property at No. 1026 East Fifty-seventh street for $1400. The lot is 40x136 feet, and is improved with a six-room California house.

DOCTOR BUYS HOSTELRY.

Hotel on Alvarado Street Purchased for Seventeen Thousand Five Hundred Dollars.

Seventeen thousand, five hundred dollars is the price paid by Dr. W. L. Wade for the property at No. 717 South Alvarado street. The property consists of a lot, 50x150 feet, which is improved with a two-story, seventeen-room hotel building. The grantor is Charles L. Washburn. The sale was made through the agency of the Main Realty Company. The new owner is planning extensive improvements, which, when completed, will make the building one of the most modern on Alvarado street.

The same agency also reports the sale for Mrs. Mattie Stambook of the northwest corner of Twenty-second street and Griffith avenue. The lot is 45x135 feet, improved with a seven-room house. The purchaser is I. Perlin, and the reported consideration is $6000.

The same firm also reports the sale to a local investor of the property at No. 1922 South Ellendale Place, consisting of a lot, 50x150 feet, improved with an eleven-room modern residence. The seller is John L. Marshall; the price was $4500.

The Jones & Ryder Land Co. has sold the eight-room residence at No. 2225 West Twentieth street, lot 50x150 feet, to J. M. Boyd for $6500. The house was designed by J. A. Mathis, and is a handsome residence in every particular.

RESIDENCE PURCHASED.

Corner of Country Club Boulevard and Terrace Avenue Brings Eighteen Thousand Dollars.

George A. Otis, the owner of the famous Pomona Rancho, has purchased, through the agency of Simpson & Carter, a large corner lot on the southwest corner of Country Club Boulevard and Terrace avenue, in the Country Club tract, for a valuation of $18,000. The lot is improved with a handsome, two-story, eleven-room residence. In part payment Mr. Otis has transferred a well-improved quarter section of land, valued at $8500. The buyer intends to make this city his home.

BUYS ON WATER FRONT.

The Globe Grain and Milling Company of Los Angeles has closed a deal for the purchase of land between Ash and Beech streets, on the water front, at San Diego, for the erection of its mill. The price is $18,000. The mill will have a capacity of 250 barrels of flour a day, and will cost in the neighborhood of $150,000. Work will be commenced at once on the construction of the plant.

FIRST SALE IN TRACT.

Frontage on Bixel, South of Seventh, at Two Hundred a Foot—New Apartment Section.

Mrs. J. H. Magner has purchased, through the agency of R. A. Rowan & Co., a lot on the west side of Bixel street, between Seventh and Eighth streets. The property has a frontage of fifty feet with a depth of 100 feet. Price $10,000 cash. This is one of the first sales in R. A. Rowan & Co.'s new subdivision.

The paving of the street will now be pushed to completion as rapidly as possible. This work has been delayed on account of the map not going on record on account of some technicality of the State law, which has now been overcome. This tract was selected and is being laid out for the especial purpose of apartment houses, and is ideally located for that purpose.

In a report earlier in the week the price was given at $11,000, or $220 a foot. This was a mistake, as the agent is holding all frontage at $200 per foot.

BUSY IN EAGLE ROCK.

Purchases of Vacant Lots Have Been for Improvement—Many Handsome Homes to Be Built.

Eagle Rock agents report a lively interest in that suburb during the past week. Seven new houses have been started during that time, ranging in cost from $2000 to $4500.

Among the recent sales by Edwards & Winters Co., are the following: To Nettie Bryan, the northwest corner of Las Flores avenue and Acacia street, a lot 60x175 feet, for a consideration of $1000. The corner was bought for improvement with a bungalow to cost about $2500. To Fred E. Biles, two lots in Las Flores tract, adjoining the northwest corner of Las Flores and Acacia, a lot 100x175 feet, consideration $1550. Mr. Biles is cashier of the Eagle Rock Bank, and has purchased for improvement with a modern home. To Clara S. Ellis, the northwest corner of Townsend avenue and Stanley street, 50x125 feet, for $950; this is in the townsite of Eagle Rock. To R. E. Ayars, the northeast corner of Stanley street and Virginia avenue, consideration $650. Mr. Ayars has already begun the erection of a six-room bungalow upon the property.

There has been an unusual demand for homes in Eagle Rock all summer, and almost every sale of a vacant lot has been for home building.

Edward Quayle has made plans of a two-story brick building with plastered exterior to be built at the corner of Tenth and Orange streets, Coronado, for the Coronado Bank. The first floor will be occupied by the bank and the second floor will be divided into a number of three-room suites. The building will be 75x75 feet and have all modern conveniences.

INCREASING.

AMONG BUILDERS AND ARCHITECTS.

BUILDING RECORD FOR MONTH SHOWS LARGE GAIN.

More Than Half-Million Dollars the Cost—Two Hundred and Ninety-one Permits Issued—Only Nine Working Days Represented in the Report—Other Details.

That there is no slackening in the building operations in Los Angeles is amply proven by the report from the department of buildings at the City Hall, which shows a total of $562,776, divided among permits numbering 291 for only nine working days. The report embraces the period from September 1 to 13. There are two Sundays and two holidays in the period. This is away in advance of the record for the same period in last September, when the same holidays came in, which has a total of $439,100 divided among 257 permits. This shows a difference, and a gain of thirty-four permits and of $122,696 in valuation.

One large permit was issued last week for $90,000. It calls for the erection of a three-story store and apartment building at Nos. 1106-1110 South Main street by the Hicks-Hager estate. Several smaller apartment houses and one or two warehouses of substantial construction also are among the number for the last week. As always, the permits for the construction of the small one and two-story frame dwellings predominate in number, there being ninety-four permits for one-story structures, having a total valuation of $86,310, and thirty-three permits for the two-story buildings, which have a gross value of $134,022. The report of the Chief Inspector of Buildings, J. J. Backus, compiled by Mark Cohn at the building office, is as follows:

	No. of permits.	Valuation.
Class A, steel frame	1	$ 21,515
Class B, 1 1-story	1	28,000
Class C	11	159,921
Class D, 1-story	94	86,510
Class D, 1½-story	13	30,220
Class D, 2-story	33	134,022
Class D, 3-story	4	47,532
Churches	1	3,000
Sheds	29	7,080
Foundations	1	2,450
Brick alterations	11	4,923
Frame Alterations	90	27,123
Demolitions	3	475
Grand total	291	$562,776
Comparison with other years: 1906, Sept. 1 to Sept. 13, inclusive	257	$439,100

Following is a report by wards, from September 3 to September 13, inclusive:

	No. of permits.	Valuation.
First Ward	26	$ 19,340
Second Ward	19	21,440
Third Ward	21	72,122
Fourth Ward	32	86,337
Fifth Ward	72	88,836
Sixth Ward	71	134,965
Seventh Ward	8	67,500
Eighth Ward	14	39,579
Ninth Ward	28	32,535
Total	291	$562,776

BUILDING CONTRACTS LET.

During the past week in Los Angeles and near-by towns the building contracts let, for items costing $2000 and over, were as follows:

S. H. Solomon to H. A. and G. H. Pieper, three two-story frame buildings, each containing two six-room flats, southwest corner Thirtieth and Swift, streets, $13,500.

E. A. and Frank L. Forrester to Llewellyn Iron Works, one passenger and one freight elevator in office building, Nos. 638-640 South Broadway, $5560.

Union Ice Company to F. O. Engstrum Company, reinforced concrete ice storage building, 96.9x65.10 feet, corner of Alameda and Industrial streets, $28,000.

A. F. Gilmore to Morris Hurwitz, one-story brick factory building, 50x140 feet, Los Angeles street, between Fifth and Sixth streets, $5600.

M. A. Newmark & Co. to J. W. Morrison, two-story brick warehouse building, 100x203 feet, southeast corner Banning and Alameda streets, $18,-531.

Mrs. Zelda B. LaChat to Baker Iron Works, structural steel for five-story and basement building, No. 401 South Grand avenue, $6600.

G. A. Hart to J. W. Morrison, two-story brick building, 45x150 feet, six stories and fifty-six rooms northeast corner Alameda and Banning streets, $16,120.

John T. Rowntree to T. W. Napier, two-story, ten-room frame house, New Hampshire street, near Sixth street, $10,000.

Alice B. and Mrs. W. J. Hatch to J. Bloom, one-and-a-half-story, seven-room frame house, No. 351 West Fifty-first street, $2488.

Joseph Wallos to R. E. Boyce, two-story frame building, one six-room and one seven-room flat, No. 619 South Chicago street, $4000.

Frank C. Elliott to John Mushrush, one-and-a-half-story frame cottage, corner Brooklyn avenue and Plymouth street, $2820.

F. M. Prescott to E. S. Williamson & Co., six-room frame cottage, Harvard boulevard, near Adams street, $2250.

I. M. Hollingsworth to Peter Muck, two-story, eight-room frame house and one-story frame garage, Hobart boulevard, $4250.

Pinney & Boyle Company to Noyes & Boggs, two-story reinforced concrete factory building, 52x119 feet, Nos. 1335-1345 Palmetto street, $21,-315.

J. C. Girton to H. L. Hagerman, three-story frame apartment-house, No. 1019 Florida street, $8225.

Young Men's Christian Association to National Lumber Company, outside window and door frames for Y.M.C.A. building, Nos. 715-721 South Hope street, $2544.

Bishop & Co. to M. J. Spencer, automatic sprinkler plant in two-story and basement reinforced concrete building in course of construction on corner of Eighth and Lawrence streets, $6626.

R. D. Lowell to E. C. Saffell, two-story eight-room frame house, Catalina street, between Eighth and Ninth streets, $5170.

Elizabeth Hollenbeck to Newell Bros., plumbing, sewering and heating for new chapel, library, dormitory, and alterations to old buildings at Hollenbeck Home, Boyle avenue, $9797. Same owner to F. E. Newbery & Co., electric wiring, same building, $3423.

Joseph Mesmer to John Schwickert, alterations to storerooms, fronts, etc., No. 164-155 North Main street, $2108.

E. Stoll to Henry Thomas, three-story frame apartment-house, Flower street between Second and Third, $17,-322.

The Main Street Company to Los Angeles Art Metal Works, elevator enclosure work and main entrance doors and frames therefor in the ten-story and basement building, southwest corner Sixth and Main streets, $27,358. Same owners to Thomas Haverty Company, installation of Paul system of heating in same building, $10,000.

Celestino Pirri to C. Weesner, one-story frame building to contain two four-room apartments, Castelar street near College street, $2278.76.

Amelia Stern to Richards-Neustadt Construction Company, retaining walls, foundation and floor for warehouse, on east side of right of way of S. P., L. A. and S. L. Ry. Co., at Macy street, $2450.

Hamburger Realty and Trust Company to J. W. Hellman, plumbing, gas fitting and sprinkler system, eight-story reinforced concrete theater building, Broadway near Ninth street, $11,000. Same owners to Newell Bros., steam heating system in same building, $4425.

First Presbyterian Church of Long Beach to Machinery and Electrical Company, heating and ventilating plant, First Presbyterian Church, Long Beach, $2873.

Charles H. Walker to W. J. Jordan and M. L. Judson, frame house, Santa Monica, $3147.

Edmond Lincoln to H. T. Kemp, two-story eight room frame house, Alhambra, $4720.

C. E. Toberman to Anderson Mill Company, two-story eight-room frame house, Hollywood, $4300.

Lewis T. Terman to Herron & Dean, two-story seven-room frame house, Hollywood, $2372.50.

Jessie M. Ramsdell to E. Fossler, six-room frame cottage, Hollywood, $2550.

William Lucke Clack to J. F. Kavanaugh, five-room frame cottage, South Pasadena, $2970.

NEW PERMITS ISSUED.

Winona Building Company, six-room residence, No. 2110 West Thirty-first street, $2950.

T. H. Cullen, two-story double house, No. 1418 Berendo street, $3000.

A. C. Trunks, five-room residence, No. 4228 Halldale avenue, $2000.

M. H. Howell, six-room dwelling, No. 245 East Forty-seventh street, $2000.

Smith & Hill, six-room residence, No. 202 North Eastlake avenue, $2250.

F. M. Prescott, six-room residence, No. 2641 Harvard boulevard, $2250.

E. S. Williamson & Co., six-room cottage, No. 950 Godey street, $2000.

George Love, six-room cottage, No. 534 Dexter street, $2000.

Miss M. McManus, two-story, eight-room, residence, No. 2614 Budlong avenue, $2000.

Union Ice Company, one-story, reinforced concrete, ice storage house, Nos. 630-46 South Alameda street, $28,000.

Ira J. Sweet, two-story, twelve-room residence, No. 1322 South Hoover street, $2000.

Mary C. Rupp, five-room residence, No. 130 Malcolmson avenue, $2200.

A. F. Rosenheim, two-story garage, Nos. 1100-1116 Westchester Place, $2000.

Dr. A. M. F. McCollough, two-story, eleven-room residence, No. 1111 South Alvarado street, $5000.

Los Angeles Brewing Company, one-story, frame building, No. 2000 East Main street, $3000.

J. C. Giston, three-story, twenty-four-room apartment-house, No. 1019 Florida street, $9000.

J. P. Widney, one-story church building, No. 3915 Marmion Way, $3000.

E. H. Kellar, two-story, ten-room store and apartment building, Nos. 5735-37 Figueroa street, $3000.

E. Stoll, three-story, fifty-room apartment building, No. 222 South Figueroa street, $17,832.

Blanch D. Cole, two-story, nine-room residence, No. 1190 Magnolia avenue, $3850.

Mrs. M. W. Subicho, four-room factory building, No. 825 East Seventh street, $2000.

W. L. Staunton, two-story, sixteen-room apartment building, Nos. 415-19 Lucas avenue, $3000.

Mrs. Amelia Syern of New York City, foundation only for a one-story warehouse building at No. 923 Macy street, $2450.

Verna E. Bicketts, seven-room residence, No. 2040 West Twenty-ninth street, $2300.

Dick Ferris, alterations and repairs at No. 1162 West Adams street, $2000.

Alice B. Hatch, two-story, seven-room, residence, No. 357 West Fifty-first street, $2550.

Mrs. Frederick A. Matthers, two-story, sixteen-room apartment building, Nos. 225-27 West Thirty-third street, $4300.

Frank C. Elliott, story-and-a-half, six-room residence, No. 2023 Brooklyn avenue, $2820.

C. W. Payne, and Otto Holmer, two-story, ten-room apartment building, Nos. 163-65 North Clarence street, $4000.

L. M. Cox, two-story, eight-room residence, No. 915 East Fiftieth street, $4000.

Joseph Mesmer, alterations at Nos. 134-36 North Main street, $2168.

Caroline M. Hicks and the Hicks-Hager Estate Company, three-story store and apartment building, Nos. 1100-1110 South Main street, $90,000.

At Pasadena during the week there were issued twenty-three building permits, aggregate cost $38,180: One to I. M. Cole, six-room bungalow, $4000; Valley Hunt Club, two-story clubhouse, $22,000; J. C. Williams, seven-room residence, $2100; R. Matheson, seven-room residence, $3000.

At Long Beach there were issued twenty-five permits to build, aggregate cost $31,410: One to G. Hadley, cottage, $2200; M. R. Irvine, cottage, $2000; City National Bank Building, three-story office and bank building, $17,000.

At San Diego during the week there were issued twenty-four building permits, aggregate cost $33,600: One to J. A. Smith, residence, $2000; L. Dupre, livery stable, $2000; J. Mapson, cottage and barn, $2000; Flourney Carter, residence, $3000; J. H. Amsler, residence, $2500; Clarke Clothing Company, repairs, $6000. The total amount of building permits for the year to date is $1,-425,125.

The city water department's new pumping station at Slauson and Figueroa streets is nearly finished, and will soon be pumping water into the mains for the southwest part of the city. The new pumping plant and station of the Greater Los Angeles Water Company, at Sixty-fourth and South Park avenue, is completed and is now in operation.

IN WESTMINSTER

Corner at Western Avenue Street Purchased for Sales.

The Holmes-Walker Co. has made the sale to J. Frank [illegible] of the southeast corner of Western avenue and Second street [illegible] consideration $2250. This is a building site in the [illegible] Wilshire boulevard [illegible] elevation of about fifty [illegible] the corner of Western avenue and Wilshire boulevard, and has a fine view, looking the entire length [illegible].

The same agency reports the following sales in the Westminster tract, at Western avenue and Third street. A lot on the west side of Catalina street, 100 feet south of Second street, to A. Rowland, for a consideration $1250. A lot on the west side of Oxford boulevard, between Second and Third streets 60x142 feet, to Maxie P. Koch, for $1300. A lot 145 3-4 feet on the west side of Virginia boulevard, between Second and Third streets, to F. P. and W. Donath, for $1250. A lot on the east side of the same street in the same block, 50x145 3-4 feet, to Blackburn, for $1300. A lot on the east side of Oxford boulevard, between Second and Third streets, to V. S. Anderson. Consideration $1250.

A lot on the west side of Mercy Place, between Second and Third streets to E. J. Calhoun. A lot on the east side of Catalina street, adjoining the corner of Second street, 50x143 feet to W. [illegible]. Consideration $1350. A lot on the east side of Cahuenga boulevard, between Second and Third streets, 50 feet, to Flore M. Wesley. A lot on the west side of Mercy Place, between First and Second streets, 50x132 1-2 feet to F. W. [illegible]. Consideration $1100. The northeast corner of Manhattan Place and Second street, 55 3-4x132 1-2 feet to L. C. [illegible], for a consideration of $900. A lot on the west side of Oxford boulevard, between Second and Third streets, 50x142 feet, to George E. Fairbank, for $900 cash. The purchaser will build a home on the property.

SALES IN HARVARD HEIGHTS

Lots in Choice Subdivision in Demand—Extension of Car Line Pending.

E. A. Forrester & Son report the following sales in the tract of Wilshire Boulevard, and west of Harvard avenue: To T. G. [illegible], on the northwest corner of Wilshire and King streets, 50x135 feet, [illegible]. Frank Walters, a lot having 50 feet front on the west side of Harvard Boulevard, adjoining his residence, now in course of erection, on the southwest corner of Wilshire and Harvard boulevards, to W. G. Meredith, a lot 50x135 feet, on Irolo street, for $1350; to Pugh, a lot, east front, 50x135 feet, on the west side of Harvard street, midway between Eighth and Ninth streets, 50x135 feet, for $1300; to [illegible] worth, lot, east front, 50x135 feet, on the west side of Harvard street, 50x135 feet, for $1350; to Eighth street, $1350; [illegible] sop to Louis Tappendorf, a lot 50x135 feet, on the west side of Harvard street, front, on Bungalow Row, [illegible] of Eighth street, [illegible].

Subscriptions toward the opening of the West Ninth street [illegible] Ninth, Vermont avenue and Eighth street, to the city [illegible] now being received and [illegible] thirds of the necessary [illegible] been raised. This extension will give car service to the territory between Hoover and Vermont, [illegible] San Marino, and to all the territory between Wilshire and Sixth streets, west of Vermont.

MANY HOMES PURCHASED

Continued Inquiry for All Classes of Dwellings and Building Sites in Moneta Avenue District.

G. Dombrowski, manager of the Moneta Avenue Realty Company, reports the following sales: [illegible] has sold a lot on Moneta avenue, to the southwest corner of Moneta avenue and Monets avenue, [illegible] to an alley, to a local investor. [illegible] $3540 cash. It is the intention of the purchaser to improve the property with a two-story brick building for stores and flats. J. E. Shields has purchased a five-room bungalow on Moneta avenue, between Wood, at No. 578 West Fifty-second street, on a lot 60x180 feet, for consideration $3000. J. C. Lacey has sold to Walker, a six-room bungalow, at No. 417 Rice avenue, on a lot 50x142 feet, for a consideration of $3000 cash. Bechen sold to J. C. Cooper a five-room bungalow at No. 302 West Fifty-second street between Moneta avenue and Main street, on a lot 50x135 feet, to Farley, for $3000. The [illegible] Vernon avenue and the Grand avenue car line, lot 50x135 feet, on the west side of Moneta avenue. The property is owned by a local investor for [illegible] and will be improved at once with a business block. W. Bernard has sold a lot on Fiftieth street, between Figueroa and Grand avenue, [illegible] $300 cash. The purchaser will build a home on the property.

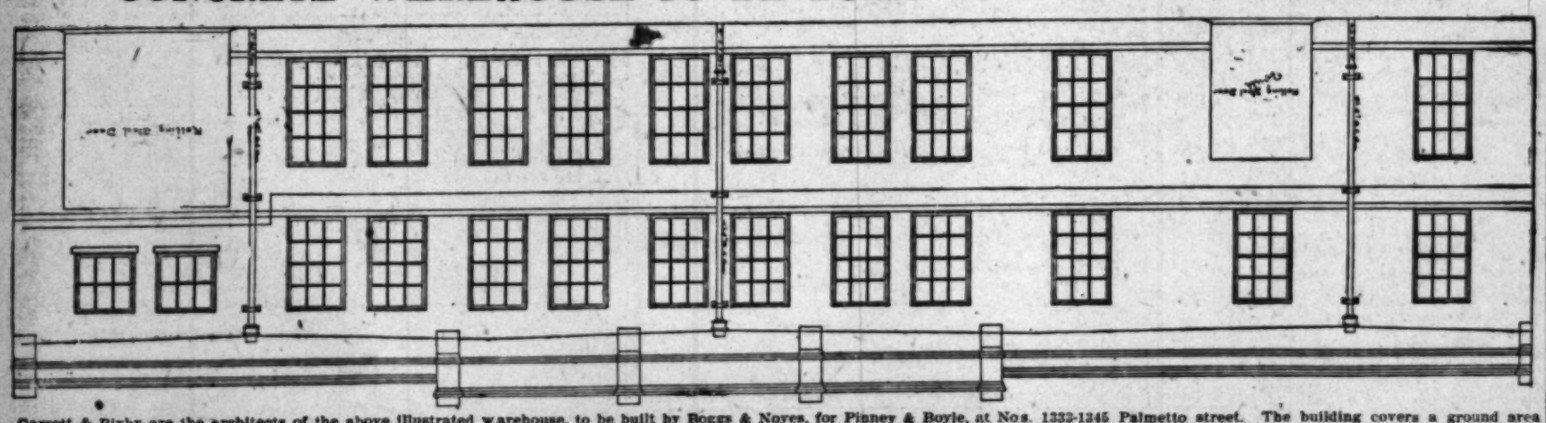
IN THE SOUTH AND WEST

Tracy E. Shoults & Co. report the following sales: A lot on Figueroa street between Main street and Pasadena avenue, for M. Lebanon, to Nicholas Brothers, for $600. A lot on Piedmont avenue, between Forty-second and Forty-third streets, sold by Autel, price $1100. A lot on the west side of Seventh street, between Budlong avenue and Normandie avenue, sold to William Calvert, price $650. Also to other parties, a lot at the corner of Seventh street and Oxford avenue, price $1250. A house and lot on Fifth street between Budlong avenue and Walter Wood, for a consideration of $3100.

BELLE VERNON ACTIVITY.

Emil Firth reports a demand for Belle Vernon Acres. The tract has been subdivided into [illegible] one-half-acre lots; the streets graded, and free water is provided for irrigation and domestic use. The soil is a sandy loam, and ideal for gardening. Two large [illegible] with a capacity of [illegible] supply the tract with water, and the people can [illegible] property has been on the market a short time, 254 lots have been sold to 157 purchasers. A number of these have already [illegible] and are cultivating [illegible] deus, and buildings [illegible] half-acre lots will [illegible] acres from $625. The Long Beach line [illegible] electric line, which will [illegible] ride from town. The [illegible] cific passes through the property, [illegible] on the property. [illegible] boulevard intersects

CONCRETE WAREHOUSE TO BE BUILT ON PALMETTO STREET.



Garrett & Bixby are the architects of the above illustrated warehouse, to be built by Boggs & Noyes, for Pinney & Boyle, at Nos. 1333-1345 Palmetto street. The building covers a ground area of 92½x119 feet, and is two stories high. It will be built of reinforced concrete throughout, the contractors using the Kahn system. The building is to be used by Pinney & Boyle as a warehouse and manufacturing plant, this firm turning out great quantities of sheet metal products, fruit cans, etc. The firm already has a two-story frame factory building, 100x300 feet in size, adjoining the site of this new building, and is now branching out because of press of business. The structure will cost $21,515.

The Cream Sheet. ALL ABOUT THE PLAYHOUSES

Los Angeles Sunday Times

Part VI—16 Pages. SOCIETY—LITERATURE—ART

XVIth YEAR. SUNDAY MORNING, SEPTEMBER 15, 1907. On All News Stands, Trains and Streets. | 5 CENTS

The Drama---Players, Playhouses, Gossip of the Stage.

Theaters—Amusements—Entertainments

MASON OPERA HOUSE — H. C. WYATT, Lessee and Manager.

Three Nights—Monday, Tuesday, Wednesday, September 16, 17, 18

MATINEE WEDNESDAY. ENGAGEMENT OF THE TALENTED ACTRESS,

JESSIE BUSLEY

IN THE TENSE HUMAN DRAMA

"In the Bishop's Carriage"

Dramatized by Channing Pollock from Miriam Michelson's Novel, and Supported by an Excellent Company of Players. Direction of Liebler and Co. Prices 50c, 75c, $1.00, and $1.50

Thursday, Friday and Saturday Nights
Saturday Matinee

MR. LOUIS JAMES

And Excellent Company Presenting Sumptuous Revivals of Shakespearean Comedy.

THURSDAY and SAT. NIGHTS: The Merry Wives of Windsor — MR. JAMES AS FALSTAFF.

FRIDAY NIGHT & SAT. MAT.: THE Comedy of Errors — MR. JAMES AS THE TWO DROMIOS.

PRODUCTION COMPLETE IN EVERY DETAIL. Prices 50c, 75c, $1.00 and $1.50. Seats on sale Monday morning.

WEEK MONDAY, SEPTEMBER 23
MATINEES WEDNESDAY AND SATURDAY
The Play Sensation of the Year
WILLIAM A. BRADY AND JOSEPH R. GRISMER'S PRODUCTION
"THE MAN OF THE HOUR"
BY GEORGE BROADHURST
Prices 25c to $1. SEAT SALE THURSDAY SEPT. 19TH.

LOS ANGELES THEATER — PHONES—MAIN 623, A5123. 249 SOUTH SPRING ST.
NORTHWESTERN THEATRICAL ASSOCIATION. Lessees and Managers.
Arthur A. Lotto, Resident Manager.

Now Comes the Biggest Attraction Ever Presented Here
COMMENCING TONIGHT
One Week—Matinees Wednesday and Saturday
San Francisco Opera Co.
ALL STAR CAST
Famous California Beauty Chorus
(Direction of Frank W. Healy.)
The Dazzling and Edwards' Stirring Military & Spectacular Comic Opera.
When Johnny Comes Marching Home
Don't Miss the Soul-Inspiring Patriotic Music
Or Part in the Exciting Scenes of the War
Or the Pretty Girls in the Hoopskirts of 1865
And Don't Fail to See the Famous Pantalette Dance
PRICES: 25c, 50c, 75c and $1.00. MATINEES 25c, 50c, 75c. BOX-OFFICE DAILY FROM 9 A.M. TO 10 P.M.
THIS THEATER DOES NOT ADVERTISE IN THE EVENING EXPRESS.

BELASCO THEATER — HOME OF THE ONLY HIGH CLASS STOCK COMPANY IN THIS CITY.
LAST TIMES TONIGHT of the strong emotional play, "THE PRIMROSE PATH."
First Time in the West Tomorrow Night
BELASCO THEATER STOCK COMPANY WILL PRESENT GEORGE H. BROADHURST'S NEW AMERICAN PLAY,
The Mills of the Gods
Splendidly told in the best style of the most successful American dramatist of the time. Full of the comedy and a wealth of big, powerful incidents. A really great play in the Belasco company's best fashion. Every member of the popular stock company in the cast. Jury composed of twelve of Los Angeles' best known citizens—their verdicts given on each stage.
Matinee prices never change. Every night 25c to 75c. Thursday and Saturday matinees 25c to 50c.
NEXT WEEK—H. A. DUDSOUCHET'S famously funny farce, "THE MAN FROM HOME." Seats on sale tomorrow morning.

ORPHEUM THEATER — SPRING ST., between Second and Third. BOTH PHONES 1447.
ADVANCED VAUDEVILLE
COMMENCING MONDAY EVENING.
THE FARRELL TAYLOR TRIO—CHRIS RICHARDS—DOMENICO RUSSO—THE LEIGHTON SISTERS—LEONA THURBER'S PICKANINNIES—THE BALZERS—THE BIOGRAPH MOTION PICTURES—O HANA SAN & CO.
MATINEES DAILY EXCEPT MONDAY.
THIS THEATER DOES NOT ADVERTISE IN THE EXPRESS.

GRAND OPERAHOUSE — MAIN ST., between First and Second. Main 1967—PHONES—Home A5127.
THE FAMILY THEATER.
Commencing today's matinee, THE ULRICH STOCK COMPANY
"SINCE NELLIE WENT AWAY"
A Drama of love and jealousy in country homes and city mansions.
Matinees Wednesday, Saturday, 10c, 25c. Evenings 10c, 25c, 35c and 50c.
THIS THEATER DOES NOT ADVERTISE IN THE EXPRESS.

MASON AUDITORIUM — SPARKS M. BERRY, MANAGER. FIFTH AND OLIVE STREETS.
"CITY OF BEAUTIFUL"
TUESDAY EVENING SEPT. 24.
The Famous Yiddish Players — ALL STAR CAST
PRESENTING JACOB GORDIN'S GREAT DRAMA "HENELE"
Seats on sale Saturday 9 A.M. Prices 25c, 50c, 75c and $1.00 Phones 2267—Main 5198.

CAWSTON Ostrich Farm — SOUTH PASADENA — The Largest Ostrich Farm in the World — Ostriches and Other Interesting Birds — CHICKS, TURKEYS, PEACOCKS, PEAFOWL, PARK.
CARS RUN EVERY 15 MINUTES FROM SECOND AND BROADWAY. TICKETS INCLUDE ADMISSION. CAN BE PURCHASED AT OUR OFFICE AND AT OUR CITY STORE, 234 W. THIRD ST. CARS MARKED "CAWSTON OSTRICH FARM."

TOPICS OF THE STAGE.

"I am neither Italian nor French—nor anything else than American, and, further 'Aida' is my real name, not a nom-du-theatre adopted after I became a singer. My mother, who was an ardent lover of music, found her favorite opera in Verdi's most spectacular work, so that at the arrival of a small brown-haired girl in her home, 'Aida' was a name already decided upon."

Such was Aida Hemmi's personal dictum as she sat the other day in the dimly-lighted square that served as a sort of gloomy lobby to the ancient Casino Theater.

Aida Hemmi off stage is much better looking than the actress in character. Most people, as theater-goers have observed, are saved by grease-paint; judicious make-up will almost transform the beast into the beauty. Miss Hemmi, however, is best as herself. Her casual visitor gets the full expressiveness of a pair of unusually rich brown eyes, the frank, honest hand grasp of good-fellowship, the visual delight of a well-figured woman handsomely gowned.

And for one thing, it's this very directness of personality this pleasure in comradeship, which helps Miss Hemmi in light opera work. As every visitor to the Los Angeles Theater must have noted, she and Arthur Cunningham are the vocal salvation of the whole company. Her undimming tones are marvels of sustained excellence and ear-resistance.

"Yes, I often thought of grand opera," said the prima donna, tapping the floor retrospectively with her parasol. "but I could never bring myself to undertake it regularly. The work is so hard, and one is almost isolated. The requirements for greatness are well-nigh impossible. Failure is so bitter, so bitter!

"Have I ever——?

"Yes, I have sung Santuzza, in 'Cavalleria Rusticana,' and I adore the part. Perhaps we shall put it on here as a special bill, with Mr. Russo as Turiddu, and Mr. Cunningham as Alfio. There would be a great team. Russo is such an intense little actor—and Mr. Cunningham! I wish you could see him in the part! He sings and acts the role with a ferocity that makes even men shudder. Santuzza my ideal of a singing character; she is thirty-five minutes of hard, resultful, expressive work, and it's the sort of work that counts.

"The greatest thing in music is expression. Expression means everything. There must inevitably be an earnest thought behind the sound. There must not only be strength and mechanical ability, but heart, for heart is art.

"Now among bandmasters Sousa is described as a freak, and sometimes, by the more venturesome, as a simple charlatan. Yet I think Sousa owes all his celebrity to the very thing that goes to make the greatest art—expressive originality. He has a new way of doing things. His direction is at all times typical of himself, and in his marches he is surely freakish—but inimitable. Just for the fun of it, I'd go miles to see Sousa direct one of his own trivial inspirations. Wouldn't you?

"When I was in Germany I was fortunately situated for a time near a concert garden, at which the elder Strauss was dispensing his waltzes. Every afternoon saw me propelling myself toward the Strauss enchantments. Here was personal expressiveness in its most refined sense. The master works of the Strauss programme were, of course, the waltzes, and the director not only made the waltz sound from his instruments, but scattered it broadcast upon every beat of his baton. He himself almost waltzed as he led, and after twenty bars his whole audience was swaying in 3-4 time; only the pebbles under one's feet were still, and I always thought that they rolled a little easier when the band was playing.

"American audiences, you know, are very variously constituted. Sometimes they are the antithesis of anything emotional. There are nights when a singer goes home disheartened and discouraged, wondering if it all pays. Sometimes I feel that the study on the self-sacrifice and the years of endeavor are all in vain: that the people in front want horse-play and flat jokes, and that singing is only a microscopic layer of butter on the cheap sandwich of musical comedy. But perhaps the very next night there are rows upon rows of people out there whom I know have an artistic sense about them—people who'll appreciate my attempts, feel what I'm singing, pardon my shortcomings.

"That's why light opera in this country has such fascination. The singer never knows whether to anticipate a triumph exclusively her own, or the acceptance of a few crumbs scattered good-naturedly by the funny men."

Miss Hemmi has an admirable record of achievement. She has worked almost constantly during the past few years, has a line of parts practically unequaled by any contemporary, either here or elsewhere, and has actually scored success in every one.

Vocally, she is the vanguard for a whole host of admirable characters in comic-opera history. She arrived at the wrong time for she came in when the prima donnae of humor had stopped singing. They talk now. Not one of the recent visitors in such productions has evinced a tithe of Hemmi's lyric ability.

Dramatically, she equals any of them. Her personality was the saving actorial grace of "The Singing Girl." The rest of them—with two or three exceptions—were reminiscent of moving pictures and nickel admission.

Certain people are eagerly waiting that some-day revival of "Cavalleria," "Robin Hood" and "The Bo' Girl" would be a fitting background for the Hemmi soprano, also.

Louis James, who is one of two or three sincere and noteworthy exponents of Shakespeare upon the contemporary stage, will be in town this week.

"Of the thirty-seven plays written by Shakespeare," said he, recently, "there are probably not over twenty-one of them that are today presented to the public, and while the remaining sixteen possess sterling literary and dramatic value, to a twentieth century audience, they do not appeal with favor.

"After my forty-five years of service, I will be bold enough to affirm that I have played more Shakesperean parts, in a wider field of operation, than any actor in this country. Why are not all the plays produced? Simply because, according to our standards of moment, they are not actable. In Shakespeare's day there was no star system, no great central personality. The theme carried, the actor was subordinated. Now things are different; the star is first, and play links in second. The public seem to demand it, and actor acquiesces. 'Midsummer Night's Dream,' and 'The Tempest,' are nothing without a big scenic investiture. "All's Well That Ends Well,' 'Two Gentlemen of Verona,' and 'Love's Labor Lost,' would put a modern audience to sleep. What would 'Twelfth Night,' or 'A Winter's Tale' be without a strongly-balanced cast?

"Shakespeare today must be strenuous, virile, emphatic. We want action and plenty of it. Those plays that are revived, therefore, must be modernized to that extent, and they must be susceptible to such treatment without mutilation."

—o—

Mr. Fiske's Tribute.

It is to be hoped that the carpers of the yellow press will stumble upon Harrison Grey Fiske's tribute to Richard Mansfield, given editorially in the last issue of The Dramatic Mirror.

In a sense Mr. Fiske was a direct rival to Mansfield, as a producer of plays. Here are his words: "The death of Richard Mansfield comes as a shock to the dramatic profession as well as to the great public which for years he entertained with eminent versatility of personal achievement and an artistic enterprise that placed him among the more distinguished contemporary actors of the world.

"The story of Mr. Mansfield's career adds a singular chapter to the always-varying yet inevitably-absorbing record of great accomplishment in spite of untoward early circumstances and long-continued discouragement.

"Mr. Mansfield's equipment for the work of an actor was exceptionally fine, both as to natural gifts and acquired graces. His early environment was artistic, and his inherent aptitudes were such that he mastered many things and effectively touched many others that rounded out an admirable personality for the stage. He was a finished musician, he had knowledge of various tongues, and in the language given to his vocation he was scholarly. Few actors of his time, or of any other time, enjoyed so many adorning advantages, and Mr. Mansfield so employed his that even the uncritical recognized the authoritative nature of his professional work.

"It is not meet or timely here to measure Mr. Mansfield's stature as an actor. As true estimates always have been formed, there must elapse a considerable period before his place among the more notable actors of his time may be fixed. It is enough to say that among the character actors of the higher type—actors dealing with characters of dominant personality yet of idiosyncratic and eccentric nature—Mr. Mansfield was in the front rank. Perhaps, since the death of Irving, in this class he was supreme among those who employ the English language. There were in him personally strong tokens of individuality that militated against his pronounced success in the more normal yet great romantic roles; still, taken as he was revealed in a wide range of parts, Richard Mansfield was among the foremost players of his time.

"Much has been written of Mr. Mansfield's artistic eccentricity in his professional contacts. But all of this may be explained of a temperament highly nervous, often tried by associative lacks which to an artist secure in his own wide range of knowledge and acquirement are sometimes intolerable.

"Richard Mansfield's death involves an irreparable loss to the English-speaking stage. It was untimely. He should have been active yet for many years; and in future activity he would have given new honors to the theater that he has so notably distinguished and himself won even greater distinction."



Aida Hemmi.

"Why is light opera fascinating?" said Miss Hemmi "Because the singer never knows whether to anticipate her own triumph, or a few crumbs scattered good-naturedly by the comedy-man."

THE LOCAL WEEK.

The week at the syndicate theater, the Mason Operahouse, will be divided between Jessie Busley, in her presentation of "In the Bishop's Carriage," and Louis James, in Shakesperean repertoire.

Miss Busley, who will be seen the first half of the week, has been playing the novel-dramatization for some time, and has achieved considerable success in the part. Among the members of her company are Hallet Thompson, George Richards—who will be remembered as a star with Hoyt's "A Temperance Town"—George Gaston, Harry English and Virginia Reeves. There will be a Wednesday matinee.

On Thursday evening Mr. James will open with his New Amsterdam Theater production, "The Merry Wives of Windsor," in which he himself plays Falstaff. Mr. James promises a complete and carefully-selected cast, headed by Frederick Paulding, who staged the production, and who plays Mr. Ford. Aphie James continues as Mistress Ford, Anne Schaefer is Mistress Page, Ida Werner is "Sweet Anne Page," Eugenia Webb is Dame Quickly, and Effie Weston plays Robin. Justice Shallow is interpreted by Chrystal Miller. The scenic investiture and costuming are said to be unusually complete and correct.

On Friday night Mr. James will appear as the two Dromios in "The Comedy of Errors," perhaps the first time that one man has essayed both parts. Just how Mr. James mahages to dispose of the second Dromio in the last act is his own particular mystery.

"The Merry Wives of Windsor" will be played Thursday and Saturday nights, while "The Comedy of Errors" will be given on Friday night and at the Saturday matinee.

"The Mills of the Gods," a comparatively new George H. Broadhurst play, will have its first Western presentation tomorrow night on the Belasco stage. From all accounts it should be well adapted to the Belasco people.

Lewis Stone, Harry Glasier and Blanche Stoddard will have the leading parts, while a "jury that looks like a jury" is promised for the court scene.

Eleanor Merron's quaint rural drama, "The Dairy Farm," is billed for production at the Burbank Theater, for the week beginning this afternoon. "The Dairy Farm" has never been offered here in stock, and great pains will be taken for a picturesque and correct production. An old-fashioned "rally," with torchlight processions and banners and transparencies, will constitute a feature of one scene.

The Stange-Edwards musical comedy, "When Johnny Comes Marching Home," will be put on at the new Los Angeles Theater tonight. Cunningham will be heard as Col. Graham of the Federal army, "My Own United States," the principal song hit of the piece, goes to him. Miss Hemmi will have several pleasing ballads. The comedy of the piece will fall to Kunkel and Fred Rogers, the latter playing Uncle Tom, while Kunkel has a character that runs from humor to pathos. Maude Beatty is cast as Constance Pemberton, and Daphne Pollard will play Cordelia. Lillian Raymond will play Robert Pemberton, and two newcomers among the men will have small parts.

Pretty costuming and effective stage pictures are anticipated.

The sensational feature of the Orpheum bill will be furnished by Houdini, who styles himself "handcuff king," and "champion jail-breaker." Houdini is probably the most famous hand-cuff manipulator in the world, and challenges the police of any country to produce a handcuff or fetter from which he cannot escape.

Chris Richards, English singing, dancing and juggling comedian, will make his first American appearance, thus commencing the Orpheum circuit. The Farrel Taylor trio will present an act in black-face comedy, "That Minstrel Man." Fred's monkay actors are the same which formerly appeared as "Gallati's Monkays."

The artistic end of the programme will be maintained by Domenico Russo, local tenor.

Acts retained from the previous bill are O. Hana San and her company, Leona Thurber, and Balzers.

"Since Nellie Went Away," story of a runaway marriage and its consequences, will receive attention this afternoon from the Ulrich players, at the Grand Operahouse.

Dramagraphs.

Franz Lehar, composer of The Merry Widow, is coming to America to witness the first performance of the operetta in this country.

Marie Dressler is to be starred in "The Education of Mr. Pipp" in London, this winter, and will play the role of Mrs. Pipp.

Clyde Fitch, it is said, is planning to sell his summer home, "Quiet Corner," and build a new home at Cross River, N. Y., where he has bought four hundred acres of land.

Guy Standing returned from Europe on August 31, and will soon begin rehearsals of Eugene W. Presbrey's dramatization of "The Right of Way."

Elita Proctor Otis has gone into vaudeville at Chicago, and is using a monologue called "Engagement and Marriage Up to Date."

Mrs. Leslie Carter will produce her new play at the National Theater, in Washington, early in November and then come to the Astor Theater.

Miss Ida Conquest will be the leading woman for David Kessler, the Yiddish actor, when he makes his debut on the English speaking stage in "The Spell."

It is said that Margaret Anglin is to try her hand at a play based on the career of Jeanne D'Arc next summer during her Australian tour.

Gustav Mahler, who has been engaged by Heinrich Conried as a conductor-in-chief at the Metropolitan Operahouse, will receive a salary of $15,000 for a season of three months.

"The Tout," a musical comedy by Ralph T. Kettering and Ivan L. Davis, is in the hands of the Shuberts awaiting production. These two young authors have several vaudeville sketches on the road at present.

Otis Skinner will appear in a version of a drama that, under the title of "La Raboulleuse," was a pronounced success at the Odeon in Paris last season. His part will be a romantic adventures who fought under Napoleon.

Marie Doro is back from Paris, and is to begin rehearsing "The Morals of Marcus" in a few days. She is to make another attempt to become a star.

Virginia Harned has written to Arthur Wing Pinero, asking him to revise Iris, by rewriting the fourth act and adding a fifth act, to show the final misery of the woman. Miss Harned wishes the play to be a vindication of Iris, and if Mr. Pinero agrees to her request she will probably produce the play at the end of this season.

Burr McIntosh, who gave up the stage six years ago to go into the business of photograping celebrities, has returned to the boards and is making his reappearance at Keith and Proctor's Twenty-third Street Theater, New York, in a sketch called "The Colonel's Christmas Eve," written by himself. Mr. McIntosh has played many southern characters, and the role he enacts in his present offering is that of a Kentucky colonel. He may possibly remain in vaudeville the entire season.

According to a story that gained circulation last week, the Ringling Bros. have secured an option on the Barnum & Bailey Show, and if the negotiations are carried out, will, within a few weeks control that organiastion, as well as Buffalo Bill's Wild West, which is affiliated with the Barnum & Bailey interests. This deal would place the Ringlings in full control of all the big circuses in the United States, and give them practically a monopoly of the business. Barnum & Bailey, Limited, is a London corporation, the majority of the stock being held by Mrs. Bailey, who inherited it thro...h the will of her late husband.

Laurence Irving has recently dramatised Dostoievski's novel, "Crime and Punishment," and his adaptation has been secured by E. H. Sothern. Under the title of "The Sixth Commandment" a version of the same book by the late Robert Buchanan was produced by Mrs. Lancaster Wallis at the Shaftesbury Theater, London, in 1890. "Rodion, the Student," in Richard Mansfield's repertory, was made from the same novel by Charles Henry Meltzer.

Rogers Brothers' new musical production, "The Rogers Brothers in Panama," had its premier at Buffalo recently at the Star Theater. Sylvester Maguire and Aaron Hoffman are responsible for the book of the new piece. Edward Madden composed the lyrics, while Max Hoffman wrote the music. The book is said to be original and a departure from the usual run of musical comedies, while the music is of that catchy, swingy style that sent the audience out into the street at the close of the performance gayly whistling the strains of several of the numbers.

According to "Le Monde Artiste" the Royal Opera in Berlin receives a larger subsidy than any other of the State-subventioned theaters in Europe. Its yearly grant is $325,000; the Opera in Paris receives $140,000; that of Dresden, $120,000; Munich, $62,560; Wiesbaden, which is allied with the Berlin Opera, $60,000; Carlsruhe, $75,000; Prague, $75,000; Darmstadt, $62,500. The Imperial Opera of Vienna draws but $120,000, the same as Dresden's subvention, but the deficits are met by the imperial purse.

Messrs. Klaw & Erlanger have begun a new war on New York sidewalk speculators, which has been crowned with immediate success. Last Tuesday night agents of the New York Theater were detailed to watch the speculators, and when tickets were bought on the sidewalk the purchaser was followed to the door, where the doorkeeper was instructed to refuse admission to the holder of such tickets. The move resulted in much confusion, as altercations between buyers and speculators were numerous, but the speculators in nearly every case were forced to return the ticket money. This, of course, was unprofitable. The next night not one speculator put in an appearance at the New York.

"Artie," a dramatization of one of George Ade's stories in slang, was presented for the first time to a metropolitan audience at the Studebaker Theater in Chicago recently. The play seemed to please everybody present. Lawrence Wheat, who, impersonating "Artie," a young man about town, and Miss Viva Stowe, who took the part of "Marie," were recalled a dozen times during the evening. At the end of the third act repeated calls brought Mr. Ade to the stage, and he talked to the audience for several minutes.

Harrison Gray Fiske has, by cable, engaged Charles Cartwright, the noted English character actor, to appear in Mrs. Fiske's support the coming sea-

son. Mr. Cartwright originated the part of Kleschna in Leah Kleschna, when Mrs. Fiske produced that play at the Manhattan Theater. Mr. Cartwright will have an important role in Mrs. Fiske's new play, to be produced in December. He will also originate a powerful part in the one-act play by Roberto Bracco, the American rights of which Mr. Fiske has secured. The Bracco play is entitled "The Sins of the Fathers." Mr. Cartwright during the autumn, will make a starring tour in England in dramatizations of several Dickens works. On the conclusion of this tour he will come to America to join Mrs. Fiske's company.

Giuseppe Anselmi is regarded as one of the most gifted of the Italian tenors of today. Though unknown in this country as yet, he has appeared frequently in the larger South American cities, as well as in St. Petersburg and



Jessie Busley and Aphie James.

Miss Busley and Mr. James will divide attention at the Mason Operahouse, the first appearing during the first half of the week, and the second during the latter half.

Art and Artists.

BY ANTONY E. ANDERSON.

Mr. Daniell's Recent Water Colors.

At last the busy painters are beginning to return from their summer exodus to seashores and mountains, and at last the anxiously waiting critics may begin to polish their rusting pens and prepare for action. Once more, and how pleasant it seems, an exhibition of pictures is going to open for our discussion.



Lobster Traps, by William Swift Daniell.

The important event is a one-man show, and it takes place this very afternoon at Blanchard Hall. The exhibitor is William Swift Daniell, who has gallantly come to the rescue with no less than seventy water colors and a dozen oils. Mr. Daniell, it would seem, has not spent many idle moments during the past few months, for all the pictures are new. He would not have exhibited so early, perhaps, if it were not for the fact that he expects to sail with his family for Europe in October, to be gone for two years of further hard study.

It is Mr. Daniell's expressed intention to visit Holland, England, Spain and Italy, and to make frequent and long visits to the galleries that contain the great masterpieces of the water-color painters. Mr. Daniell's growth in the technique of the aquarelle has been both rapid and steady, but his goal is far beyond his present performance. He means to develop as far as in him lies. Judging from the

Huge clumps of eucalypts to the right balance a building that is a trifle nearer the center of the picture.

"Lobster Traps," a Laguna picture, shows a stretch of sand covered with the pinkish brown of drying kelp. The traps are in the foreground, and the Laguna hills rise to the left. There is a sea of pale blue, lazy of movement, to the right. The interest of this picture is not literary, though it tells us much of the toilers of the sea. "Laguna Cliffs" is a fine rendition of these high embankments. The sand that lies below the cliffs is carpeted with seaweed. The picture is very simple and effective.

"Early Morning" has a foreground which is a riot of midsummer color, with a distant cool gray sea that frets itself into white foam on the dark rocks. The sky is a warm gray, filling out a scheme of color that is unusually good in tone. "Laguna Coast" shows a curve of beach whose sweep adds much to the grace of the composition. The beating surf has left a long expanse of foam. The foreground rocks are solid and heavy, and good in color. The contours of the hills are well rendered.

"San Juan Point" is full of a dreamy quiet. The somnolent sea is a charming grayish green, and the sky is also greenish in color. The foreground shows a road which seems to lead toward far-off enchantments. The whole effect, indeed, is one of dreamful harmony. Another pleasing picture, technically one of the best in the collection, is "Green Bay," showing a sea in brilliant greens and blues with impressive cliffs to the left. It is excellent in color and drawing, simple and satisfying. "A Wind-swept Tree" glows with a play of color. The tree is graceful, yet strangely bent, as if it had been fighting with bitter winds from the sea all its life. The foliage at the top is well massed.

"A Rocky Shore" gives us a far horizon, with the sea chafing against the rocks some distance from shore. There is a fine transparency in the water. "Fisherman's Cove" has a certain suave brightness and liveliness of color in both sea and shore. "Breaking Waves" is done with much skill and ease, and may be estimated as one of the best pictures that Mr. Daniell has yet painted. It shows the usual high bank to the left, with rocks in a troubled and uneasy sea. The color scheme is good.

"Road to the Cañon" is very restful. The trees and hills are well modeled. Near the road stands a house against tall eucalypts. "A Somber Day" is painted in a lavender tone that is exquisite. The gray sea is full of mystery and loneliness.

Mr. Daniell's exhibition will remain open to the public, free of charge, for eight days. Many of the pictures are more than worth while, and they who go to see them will not be disappointed.

ART NOTES.

Steckel's is showing a number of pictures by different painters this week. Among the contributors are Fernand Lungren, with five canvases; Jules Pages, with five; Charles Grant, with six; John Donovan, with three; and Granville Redmond with one. This excellent little exhibition will be noted in more detail next week.

The next publication of the California State Library at Sacramento will give attention to art in California. The work of the Painters' Club of Los Angeles will be written of at some length.

Leonard Lester left for San Diego on Saturday of last week. He will be gone for a month or two, and expects to paint on or near Point Loma and along that part of the Pacific Coast. He has given up his Sichel-street studio. He has some thought of going East later in the year, though his plans are yet not definite. He will of course return to Los Angeles and Southern California.

Steckel's gallery will be the pleasant scene of many exhibitions during the coming months. On October 15, Joseph Greenbaum will show landscapes and portraits for two weeks. On November 15, C. A. Friese of San Diego will open with landscapes. On February 1, Martin J. Jackson will show landscapes. And there are others.

Emily H. White, the miniaturist and water-color painter, starts for Peoria on Tuesday. She will exhibit her recent work in Chicago and Peoria. The date of her return has not yet been fixed, but she will probably remain in the East over the winter.



Ester Ferrabini,

lyric soprano of Lambardi's new operatic organization, which will be in Los Angeles next month. Mlle. Ferrabini was soprana for Ruggiero Leoncavallo, when that composer made his last year's orchestral visit to New York. She is said to be the possessor of an unusually beautiful and well-used voice. In rank she is third in this company, being preceded by Mme. Padovani, first prima-donna, and Mme. Gonzales, dramatic soprano.

MUSIC AND MUSICIANS.

Active rehearsals of the musical societies throughout the Southwest have been generally taken up, and during the rest of the year a variety of productions is promised.

Among these is an ambitious Arizona presentation of "The Messiah" in the spring.

The local clubs are earnestly at work, and the concert results of the present grinding may be looked for before many weeks.

The Apollo Club plans several things, and in all probability will make at least three public appearances before another summer.

In outside towns, there will be at least half a dozen late autumn or early winter offerings of "The Messiah," and the services of a large number of local soloists will be called in requisition.

The interest of these outside towns in good music is one of the best signs of artistic prosperity. The celebrated artists who visit the Coast are coming to know, each year, a wider and more profitable field for their endeavors. And as the number of paying "stands" increases, by so much more will the big city profit; for the great pianist and the great violinist and the great soprano, like the vaudeville actress and the humble minstrel man, move only upon financial bearings.

The Spinet Club of Redlands, one of the foremost out-of-town organizations in this part of the country, will entertain several distinguished visitors.

Metropolitan Opera.

According to a further announcement of Heinrich Conried's plans for the coming season at the Metropolitan Operahouse, several of his most popular artists will be heard in roles in which they have not yet appeared in New York.

Geraldine Farrar, on the authority of Musical America, will sing Mignon in a revival of Ambroise Thomas's opera of that name in Italian, a role in which she has pleased Berlin audiences, and will probably appear as Marguerite in Boito's "Mefistofele," with Chaliapine in the title part and Lina Cavalieri as Hélene. Chaliapine will also sing Basilio in "Il Barbiere di Siviglia" and possibly Leporello in "Don Giovanni," besides a forming with Piancon and Jourpet a trio of available Mephistos for Berlioz's "La Damnation de Faust" and Gounod's "Faust."

Enrico Caruso will be heard for the first time here in Verdi's "Otello," Mascagni's "Iris," "Trovatore," Cilea's "Adrienne Lecouvreur," and possibly in Giordano's "Andrea Chenier." Emma Eames, besides singing Iris, will add Donna Anna in "Don Giovanni" to her repertoire. Alessandro Bonci will sing in "Tosca," in addition to the older Italian operas. In Beethoven's "Fidelio," the title part will be taken by either Berta Morena or Olive Fremstad. Mme. Fremstad will have an opportunity to essay "Isolde" this season. Johanna Gadski will be the "Donna Elvira" in "Don Giovanni" and will also appear as Leonora in "Il Trovatore," in addition to her Wagnerian roles.

Martha Leffler-Burckard, the new German dramatic soprano, joins the company during the latter part of the season. Heinrich Knote returns for the first two months and will then be followed by Carl Burrian, while Alois Burgstaller makes his rentreé at the end of December. Pol Plancon's engagement is for the last three months of the season. A new contralto will be Frida Langdendorff, of the Prague Opera.

Musical Manuscript.

We were remarking the other day, says the New York Times, on what seemed the financial curiosity hunting of the German who paid $10,000 for the glory of possessing the manuscript score of Beethoven's last violin sonata. The price seemed fantastical in view of the fact that the manuscript has no value but that of curiosity.

Another hunter in this field died in England the other day. Miss Harriet Chichele Plowden, and left to the British Museum the manuscript of the first of Beethoven's sonatas for piano and violin, and of Mozart's "ten celebrated quartets," the same, we believe, selected by the judicious Peters, and at the disposition of anybody, in clear print, for a dollar or two. They include the six quartets dedicated to Haydn, and most properly so dedicated, for it is the opinion of the critics that in them Mozart showed that Haydn had taught him to write for string quartet. As a musical "find" they are doubtless of greater interest than the Op. 6 of Beethoven.

The history of these manuscripts is curious and calculated to confuse those who inquire:

For what is worth in anything

But so much money as 'twill bring?

Mozart's widow sold all his manuscripts in 1799 to a music publisher for $2500. One Stumpf of London acquired the ten quartets, and after his death they were sold by auction in London, seven of them going to "Mr. Plowden," apparently an ancestor of this late testatrix, for about $45, and the remaining three for about $25 to a "Mr. Hamilton," whom the covetous Plowden, anxious to complete his set, seems subsequently to have induced to part with them on private terms.

These things will not move the amiable German collector so much as the announcement of the acquisition by the British Museum of Beethoven's "Op. 12, No. 1." It is true that it has by no means the musical merit or fame of Op. 96, which he already possesses. But what has musical merit to do with the case? To this particular variety of bric-a-brac hunter, the thought of owning both, of having Alpha and Omega to show, must be tantalizing to the verge of infuriation

pictures he now offers to the public, his ambition is really a high one.

The present exhibition of water colors may be divided into three groups—those painted at Long Beach and Terminal Island, those done at Capistrano Mission, and those that have received their inspiration from Laguna Beach and vicinity. This last group is by far the most numerous, for the rock-strewn shore of Laguna seems to have held out peculiar attractions for the painter.

These pictures show conclusively that Mr. Daniell's sense for color is growing keener and more subtle, and that he is gaining steadily in dexterity of hand. Some of them are technically most excellent, especially in the rendering of water and of sand. To be sure, Mr. Daniell has always painted the beach sand with facile felicity, but never quite so well as today.

Of his mission subjects, the most noteworthy, it seems to me, are these three: "Capistrano Cloisters," in the rich yellow-brown tints of Southern California's warm summer; it shows the red roofs and columns of the mission against a greenish sky. "An Old Door," a panel shaped picture, the old door, painted green, being very good in quality; bits of the crumbling adobe wall are to be seen at each side of the door. "The Ivy Walk," another panel whose gracefully curved columns offer us glimpses of sun-smitten hills and sky. All these pictures have the "tone of time," that belongs with peculiar force to Capistrano.

"The Bathing Rope, Long Beach," gives us a well painted sea that is full of quiet movement and whose horizon is far away. Gray post and sagging rope are both well drawn. The sky is a pleasant and restful gray. There is a certain quiet charm about this picture; the absence of hard edges indicates that Mr. Daniell has given it atmosphere, yet it is not in the least woolly in texture.

"The Condemned Smuggler," painted at Terminal Island, gives us the ripple and flow of light green water. The

the cities of Southern Europe. In the memorable performance of "Il Barbiere di Siviglia," in Jean de Reszke's private theater in Paris in the early summer, in which Mme. Patti sang Rosina, he was the Almaviva. Rumors were rife last winter at the time Caruso made his demand for higher salary at the Metropolitan that Mr. Conried tried to open negotiations with Anselmi by cable, but the latter was not available. He is said to be an accomplished pianist and violinist, as well as distinguished singer.

More money is spent in costuming plays today than ever before. Many musical productions cost the management from $50,000 to $60,000 before the rise of the curtain, and at least one-third of this vast amount is spent in clothes. Anna Held sings a song in "The Parisian Model" which requires a new gown for each verse, and the women in the audience are dazzled by their beauty as well as by those worn by the show girls. The costumes in Grace George's play, "Clothes," cost a small fortune. The whole action of the play centers around a gorgeous gold gown worn by Grace George in the third act. Others in the same play who wear costly gowns are Anne Sutherland, who wears a handsome black lace and chiffon dress, and Dorothy Revelle, who appears in one act in a beautiful spangled frock and in another act wears an empire gown of white lace which cost no less than $1000. Margaret Illington wears a pink evening gown in "The House of Order" that cost close to $900. Edna Wallace Hopper has spent several thousands of dollars on the dresses she wears in "About Town." The most expensive one is the "diamond dress," made of white chiffon and embroidered in diamonds and pearls. She also has a batiste embroidered in roses that is exquisite. Eva Dennison's gown in "The Chorus Lady" cost $600. It is a blue chiffon garment, spangled in silver and made empire style. Lillian Russell always pays particular regard to her clothes. Her most famous costume was the Queen of Holland gown she wore in vaudeville. Adele Ritchie is billed as "the best dressed woman in vaudeville," and society anxiously awaits her appearance to see the promised costumes. Sara Bernhardt always plans her own costumes, first drawing them and then coloring the designs. Ethel Barrymore is another actress who designs her own costumes. She says she wears nothing more conspicuous on the stage than she would wear on the street. She always patronizes a fashionable dressmaker, and her clothes cost considerable money. Julia Marlowe is careful in selecting her costumes. The most beautiful costume she wears is in the part of Portia because she says "Portia is the richest woman in play." At the four hundredth performance of "the Lion and the Mouse" in New York each actress in the play invested in a new set of gowns to celebrate the event.

Women's Souvenirs.

One of the funny things about women traveling abroad is the sort of things they bring back with them as souvenirs. One young woman who went abroad intent on seeing Europe as cheaply as possible, and to her credit it may be said that she stayed three months, and it cost her exactly $300, insisted on lugging three jardinieres all over the continent and back to this country, to find that she could have bought precisely the same thing at a Twenty-second-street china shop.

She took very little luggage with her, only a steamer trunk, which touched the big cities and a suit case that was her constant companion. It thus became necessary for her to carry the jardinieres, one of which was bought in Brussels and the other two in Antwerp and London, by hand. And the predicaments for which the china was responsible would fill a book. Suffice it to say that the owner returned home after her jaunt to Europe with nervous prostration and expects to spend the winter in a sanatorium recovering.

Vollmer-Jantzen (INC.)
Fine China, Rich Cut Glass, Lamps, Silverware
Seventh and Hill Streets

September is clearly the month to buy china and glass. There are new arrivals in Dinner Sets, Silverware, Cut Glass, Lamps, all making a superb showing. Still more important is their variety and economies. Shop around as much as you please, you cannot equal these irresistible offerings in quality, variety and actual money saving.

Dinner Sets

The greatest potteries of the world contribute their best creations to our Dinnerware Department.

$61 REDUCED FROM $48.00—Limoge china dinner set, with Grecian border of green, gold line and line on shoulder. Complete for 12 people.

$50 REDUCED FROM $75.00—Limoge French china dinner set, pieces of a most exclusive decoration; all pieces gold edged. Complete for 12 people.

$48 REDUCED FROM $63.75—Haviland French china dinner set, pieces; a delicate green border decoration; medallion center. Complete for 12 people.

$73 REDUCED FROM $81.00—Haviland French china dinner set, of their richest gold encrusted pattern over plain white. Complete for 12 people.

$73 REDUCED FROM $81.75—Haviland French china dinner set, pieces; decoration a delicate shade of blue, loop design; finished with gold. Complete for 12 people.

These are all open stock patterns and you can always match or replace a broken piece.

Silverware—Cutlery

The kind that resists wear—the new Cardinal pattern. The finest silver in the style of Louis XIV is the purest yet produced in silver or plate—purest in design, purest in execution. A few items:

Teaspoons, set of 6	$1.95	Dinner forks, set of 6	
Dessert spoons, set of 6	$2.25	Dessert forks, set of 6	
Soup spoons, set of 6	$2.85	Dinner knives, set of 6	
Table spoons, set of 6	$3.85	Dessert knives, set of 6	

Electric Lamps

Electric lamps, complete with fancy decorated dome shades, range from $2.75 and $3.00. Others ranging in price from $4.35 to $60.00. Ideal for the library, dining or sitting room.

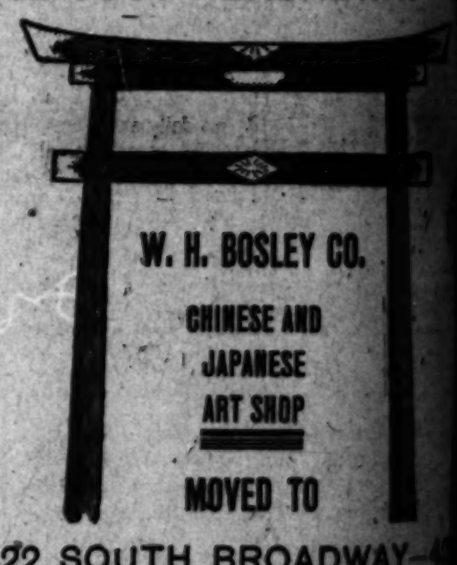
Rich Cut Glass

We count it extremely good fortune at the opening of the fall season in being able to offer to our friends such a fascinating collection of rich ware.

Cut Oil Bottles, 75c, $1 and $1.50 each. Berry Bowls, 9-in., $2.25 from $4.25 ea. Celery Trays, $2.35 from $4.50 ea. Sugar and Cream Sets, $4.75. Worth $8.00 set. Water Bottles, $2.25 from $4.50 each. Cut Water Tumblers, $4.50 dozen. Open Individual Salts, $1.75 dozen.

Every attention and promptness will be given to all Mail Orders. Should you find it impossible to get here the day special offerings are on sale, write us.

422 SOUTH BROADWAY—



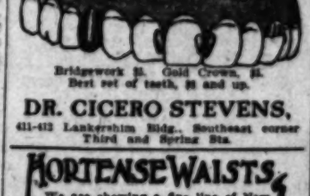
W. H. BOSLEY CO.
CHINESE AND JAPANESE ART SHOP
MOVED TO
422 SOUTH BROADWAY—

Special This Week!
—50—
New Pianos
For Rent
—$4.00—
A Month



Bartlett Music Co
231-233-235 S. Broadway
Opposite City Hall

Best Thing Out—Decayed Tooth
TEETH WITHOUT PLATES
Reliable Dentistry
Modest Prices



Bridgework $3. Gold Crown, $3. Best set of teeth, $8 and up.
DR. CICERO STEVENS,
411-412 Lankershim Bldg., Southeast corner Third and Spring Sts.

HORTENSE WAISTS
We are showing a fine line of New Tailored Silk Waists for Fall at $7.50, $10, and $12.
FRED A. COLLINS
205 Mason Bldg., 6th and Broadway

TERRILL
Only a Few More of the
French Model Gowns
to be sold at
HALF COST
338 - South Hill St.

Reliable Place to Buy Your New Fall Suit
Vienna Ladies' Emporium

...ome Notable Festivities Incident to Society During the Past Week.

...EVENTS OF THE WEEK.

...ome fêtes for winter gaieties ...re under way. Each shop ...s filled with creations that ...the taste of the most ex... Pretty gowns of fluffy white ...ome touches of the palest ...pink, will be worn at the ...parties. The modistes are ...and day in order to com... pretty toilets. The coming ...promises to be the gayest ever. ...the events of last week was ...Monday, of Miss Cora ...L. Myer, which was ...in the evening at the Eng... Church. The same day ...Campbell of the Alexan... left for Catalina, where she ...the remaining summer ...

...delightful affair was given ...P. Snyder at the Cabrillo ...honor of members of the Pine ...Club. That evening Miss ...Dawson and L. S. Deats ...in the Trinity Methodist ...Church.

...which is always a busy ...night, the wedding of Miss ...Rose and M. L. Wicks, Jr., ...solemnized at the home of the ...parents, Dr. and Mrs. Eican, ...West Sixteenth street. Mrs. ...entertained the same day ...all-day function in honor of ...of friends. The wedding of ...Jackson and William Lyne ...consummated on Wednesday ...last day Miss Myrtle Whipple, ...of Mr. and Mrs. A. S. Whip... ...married to Milo Strawn.

...very event of importance was ...during the evening at the An... ...Miss Elsie Bryson and Emil ...Gunz, who is a prominent ...of Phoenix, Ariz., will take his ...there to live. The same evening ...dinner was given in honor of ...Isenburg, a popular bride-...

...Luncheon.

...of the most elaborate ...of the week was the luncheon ...given in the grill room of ...Hotel by Mrs. Blanche ...at 311 West Seventeenth ...The event was in compliment ...daughter, Mrs. W. L. Edwards ...Ohio, who will leave soon ...home. Following the luncheon ...which was enjoyed at the Be... ...guests were Mrs. R. A. ...of Venice, Mrs. Annasa ...Clement, formerly of San ...Rev. Philip D. Wilson and ...

...Trip.

...W. Stimson and daugh... ...of No. 691 South Orange ...Pasadena, were pas... ...steamship Lusitania on ...trip across the Atlantic. ...and daughter have been ...Piedmont and will return ...this week.

...Wedding.

...Comfort and Joseph Earl ...married at the home of ...parents, Tuesday, in the ...about one hundred guests. ...was solemnized by Rev. ...Owen, pastor of the Union ...Methodist Church. The bride ...in white mull, with lace ...and trimmings. The ma... ...Mrs. George Lacy, was ...in mull. The home was ...with flowers and ferns, and ...bells were hung from ...corner. Mr. Holt and ...will spend their honeymoon ...Coast and upon their return ...will be at home at No. 124 East ...Orange street.

...Coming to Be Guest.

...friends of Mrs. William ...of Oakland, formerly Miss ...Hill, will be pleased to hear ...she is planning to make Los An... ...her future home. Mr. and Mrs. ...Hill will probably arrive the ...first of November. Mrs. Gross... ...visited here shortly before ...marriage, was a center of attrac... ...of many pretty functions were ...given in her honor. She is a sister ...of Harry A. Lane of West Twen...-...street.

...Nuptials.

...Miss E. Haas of Alta Vista, ...and Richard W. Hilmer, son ...of J. Hilmer of this city, were ...married Wednesday evening at 8 ...o'clock at the German Methodist ...Church by Rev. E. Fuhr, assisted by ...Rev. J. Hilmer, brother of the ...groom, performed the ceremony. Fol... ...the ceremony a reception was ...held in the church parlors, which were ...prettily decorated for the occasion. ...The bride wore a gown of chiffon over ...silk, Princess effect. With this ...she wore a shower of white roses ...and a long tulle veil fastened ...with a wreath, the gift of the ...groom. Miss Clara Reichardt, who as... ...maid of honor, wore a gown ...of pink taffeta, and ...carried carnations. Eleanora ...Hilmer, the tiny flower girl, was ...dressed in a Prunelle frock of soft ...white and carried a basket of rose ...petals, which she scattered along the ...bridal path. The groom ...was supported by his brother, Irvin ...Hilmer, the ushers were Her... ...Hilmer, John A. Haag, Will ...Hilmer and Paul Rappage. The ...ceremony was in charge of Miss Harriet ...Hilmer and was played softly during the ...entrance of the bride's traveling gown ...of gray Panama cloth with ...hat to match. Mr. and ...Mrs. Hilmer left for a wedding trip ...of several weeks, at home at No. 6012 South ...Hoover street after October 1.

...Returned.

...A. Bartlett of "Fenton ...Hall," No. 1200 West Adams street, ...has returned after enjoying an extended ...visit in Germany with her ...daughter, Miss Matilda Bartlett, and ...her son-in-law, Mr. and ...Mrs. Bartlett, are in Paris. ...They will leave there for home on the 28th ...inst.

...Guests.

...Mrs. E. D. Bronson, who ...returned from their wedding ...journey and a several months' ...visit in the Eastern States, left ...Los Angeles, where they ...will make their home at the ...beginning of the month ...with Mr. and Mrs. Bronson ...at their home at the ...corner of Adams and will return ...to the East. Mrs. Bronson's sis... ...Miss Day, accompanies ...them.

...Entertained.

...Mrs. J. Montague entertained ...the members of the W. W. Club and their ...friends Tuesday evening at the Im... ...Presbyterian Church, in honor ...of Miss Rita Murchi... ...and Arthur C. Raithel. ...The church was attractively decorated ...with palms and red streamers, ...the ushering members ...being Misses Montague, Miss ...Florence ...Miss Isa... ...Radbone, ...Jessie ...Lieberson, ...Miss Helen Best, Miss Christine Friedman, Miss Cora Lindsey, Miss Pearle Kennedy, Miss Eola Mitchell, Miss Josephine Crank, Miss Bertie Kennedy, Miss Jeannette Mitchell, Miss Adelaide Starck, Miss Kate Cilley, Miss Minna Starck, Miss D. Thomson, Miss Frances Fredericks, Mrs. Charles Dockstader, Mrs. Harry Stephens, Thomas R. Murchison, Arthur C. Raithel, George Leffler, James Davidson, Roy King, Jesse Martin, Clarence Linderman, Will Delamore, William Chambers, James Best, William Lindsey, Guy Elder, William Hillman, Cecil Black, Walter Kuith, Ned Stevens, John Stevens, Charles Dockstader, Louis Hinkleman, William Jones and others.

...Birthday Party.

In honor of little Florence Elizabeth Spencer, daughter of Mr. and Mrs. Stanley A. Spencer, No. 2182 West Twenty-eighth street, a delightful party was given recently in honor of her fifth birthday anniversary. The table and rooms were bright with roses and asparagus ferns. Wee folks who enjoyed the merry time were Misses Virginia Davis, Ethel Forman, Mildred Andrews, Florence Andrews and Hanfena Fredericksen.

...Surprise Party.

A pleasant surprise party was tendered Mr. and Mrs. Frank Betsworth, No. 691 East Forty-sixth street. Progressive whist was played during the evening and prizes were captured by Mrs. R. L. Holly, L. L. Bricker, Miss Esther McDonald and Walter Martin. Supper was served during the evening and covers were laid for Mr. and Mrs. L. L. Bricker, Mr. and Mrs. H. Bricker, Mr. and Mrs. R. L. Holly, Mr. and Mrs. J. H. Lillywhite, Mr. and Mrs. Frank Hickam, Mr. and Mrs. Ervin Betsworth, Misses Esther McDonald, Nettie Betsworth, Fannie Harmon, Frances Martin, Lillie Fox, Aurelia Kaiser, Ruth Bricker, Evelyn Bricker and Lillian Hickam; Leo Holly, Walter Martin, Walter Betsworth and Irvine Betsworth.

...Churchills Return.

Mr. and Mrs. O. H. Churchill of South Figueroa street and their son, Owen, who have been enjoying a fishing and hunting trip in Oregon, have returned. Misses Gertrude and Marion Churchill returned Friday evening from Lake Tahoe, where they have been enjoying their summer vacation.

...Wedding Anniversary.

Thursday evening Mr. and Mrs. A. H. Snyder, No. 872 North Raymond avenue, celebrated the twenty-fifth anniversary of their marriage. The spacious home was thronged with guests, 250 invitations having been issued. The house and grounds were handsomely decorated for the occasion. The grounds were lighted with Chinese and Japanese lanterns and cozy seats were arranged beneath the palms. The Rev. E. L. Conger, who performed the wedding ceremony in Illinois twenty-five years ago, and his wife were present as special guests. The receiving party consisted of Mr. and Mrs. Snyder, their daughter, Miss Bessie Snyder, Mrs. Leonard, Mrs. Large and Mrs. Simons. Many elaborate presents were received.

...Pi Beta Pi.

Members of the Los Angeles Alumnae Club of the Pi Beta Pi will meet Tuesday at the home of Mrs. W. C. Lewis, No. 2397 Roxbury street.

...Sigma Sigma Sorority.

Members of the Sigma Sigma Sorority, chaperoned by Miss Edith Hough, have returned from a delightful outing at Ocean Park. While at the beach they entertained with a birthday surprise party in honor of Miss Leah Robinson, one of the members. A jolly time was enjoyed, and the guests included a number of Los Angeles people.

...Yachting Party.

Charles H. White and S. C. Bartholomew entertained with a yachting party to Catalina in the yacht Eagle. Guests included Miss Carr, Mrs. M. Russell of Georgia and Mrs. Bartholomew and children.

...Reception and Dinner Party.

Mrs. Richard Matthias, No. 1233 South Bonnie Brae street, entertained with a reception and dinner party at her beach cottage, No. 157 Wright avenue, Ocean Park. The following-named ladies were guests: Mrs. J. A. Murphy, Mrs. Thomas Haverty, Mrs. L. Greenwald, Mrs. H. Puck, Mrs. J. G. Schaefer, Mrs. J. G. Groose, Mrs. Emil Rudolph and Mrs. S. Grass. The hostess was assisted in receiving and entertaining her guests by her daughter, Miss Rose Matthias.

...Dinner Party.

Mr. and Mrs. H. H. Brown of Hotel Ponet Square, Grand avenue and Pico street, entertained one evening last week with a dinner party. The guests of honor were Miss E. Hicks, Miss Dane Burgess, Miss Mary Bebbins, Will Keith, Frank Benedick and D. M. Greene.

...Miss Clark a Bride.

An announcement that will come as a surprise to the friends of the young people is that of the wedding of Miss Christine Clark, daughter of Mr. and Mrs. John Clark, No. 1926 Burlington avenue, to Rosamel Castro, son of Vis...

East side of Broadway between Third and Fourth Streets.



H. B. Blackstone Company

request the honor of your attendance at the Opening of their new

Millinery Department

on Monday and Tuesday, the Sixteenth and Seventeenth of September, Nineteen Hundred and Seven

Hereafter our store will remain open Saturdays until 6 p. m.



It will be an occassion of more than usual interest to all womankind of the Southwest. We propose here to supply the millinery needs of every class. To show a stock embracing all that's new and correct in style, worthy and dependable in character. And we've so linked the elements of style, variety and popular prices that no one will have cause to find fault on those scores.

No matter what your price limit or circumstances maybe, wheather you seek the most elaborate Paris creation or the simplest "streety" affair of moderate cost, we are equipped to meet the demand, fashionably, correctly, and at the very lowest price consistent with high grade materials and artistic work.

Paris and New York Models, Evening Hats, Tailored Hats

Largest assortments and smartest styles shown in the west. Again we invite you to attend the opening. (SECOND FLOOR)

A Superb Showing of

Autumn Suits and Coats

The daily arrival of Paris and New York models in Tailored Suits and Coats for all occasions will interest every woman who would keep in touch with all that's best in Fashion's realm. And besides these ultra-exclusive novelties we will place on sale tomorrow a line of the handsomest

Tailored Suits at Popular Prices

this community has ever seen.

These suits were made to our special order, from materials of our own selection by one of New York's most famous tailors. You'll pronounce them correct in design, in coloring, in material and perfect in workmanship. As a special Autumn opening attraction we've marked them

(Second Floor.) $22.50, $29.50 and $39.50



Handsome Fall Woolens

Among the late arrivals at the Dress Goods counter are many extreme novelties in exclusive dress lengths.

Velvet Striped Marquisettes, Fancy Pekin Striped Broadcloths, Silk and Wool Suitings in novelty stripes, plaids and checks are here in wonderous variety and color effects, and as they come in but single dress lengths we advise an early inspection.

Moravin Chiffon Broadcloths in fifty new and fashionable colorings, 52 inches wide, yard $3.00.

Autumn Novelty Suitings—strictly all wool; pretty plaids and checks, stripes and mixtures, every wanted color combination that's correct. Full 46 inches wide. Extra value, yard $1.00.

Scotch Plaids for waists or children's school frocks. Every pretty Scottish clan. Special at yard, $1.00. MAIN FLOOR

Art Needlework

Amid comfortable and artistic surroundings one may select here from the most complete and up-to-date lines of art needle-work ever displayed in town

Stamped articles of every description or finished pieces. Things for the bedroom, dining-room, parlor, or living-room. Silks, cottons, wools, French ribbons and Saxonia braids for fancy work; laces and linens by the yard. Free instructions in every branch of art needle craft each day from 9:30 to 11:30. Third Floor.

Autumn Waist Fashions

Three Special "Opening" Inducements.

Plaid Silk Waists $5.50



Heavy, soft plaid taffeta waists, a forerunner of the coming winter styles. Every color combination from grave to gay. Made with very fine tucked front, finished with silk braid ornaments, long sleeves, open front; special $5.50.

Black Taffeta Waists $5

A brand new model made of fine, soft chiffon taffeta with front and back finished in wide tailor stitched plaits, long sleeves, open front. Specially priced for opening week, $5.00.

Fancy Net Waists $5.00

Waists for dress occasions, made of a high grade fancy figured net, elaborately trimmed with insets of lace medallions, insertions and edges. Short sleeves, open back. Extra value, while they last, $5.00.

A New Department

Misses' and Children's Apparel

On the third floor we have opened our new department of outer apparel for misses and children. Handsome little tailored garments, made up, trimmed and tailored as tastefully and well as those for women. Girls from eight to sixteen years may be outfitted here as fashionably and as economically as if you bought the goods and had the work done at home.

Infants' Dainty Wearables

On the same floor as the above, those interested in babys' clothes will find a department complete to the last detail. Everything the baby needs to wear is here for your approval. Muslin Underwear in sizes from infants to 14 year.

Knitted Undergarments of cotton, wool or silk in all sizes to 4 years. Infants' Bootees, Moccasins and shoes. Dresses of all styles, all materials up to 4 years. Coats, either long or short, of cotton materials, wool or silk, from infants' sizes to 5 years.

Baby blankets, pillows and cases. Rompers, sacques, wrappers, bibs and stork pants. Infants' and children's bonnets, caps and hats. Baby baskets and hampers trimmed and untrimmed and the thousand and one things necessary for the comfort of the little folk.

Novelty Silks for Fall Wear

Single dress lengths in handsome imported silks for street or evening gowns, among which are to be seen the beautiful new Pekin stripes in soft blue, green, and grey combinations for smart street costumes.

Rich persians, dresdens and pompadour effects in warp prints—shades either light, medium or dark.

Self colored Brocades, dots and conventional designs.

Plain Princess Chiffon and Swiss Messalines, all colors, yd. $1.00

Plain Maritana and Pantome Messalines, all colors, yd. $1.25

Plaids to please every taste, to fit every purse at 85c, $1.00, $1.25, $1.50

$6.00 SILK Petticoats $4.00

Here's a silk petticoat item for tomorrow's visitors that will become the talk of the town when the value once becomes known.

In the first place it's made of good taffeta—a silk possessing the elements of wear. It's made generously full and roomy, and at the same time made well. Deep triple shirred flounce and dust ruffle. Every dark and medium shade and black. Tell us if you've ever seen its equal for less than six dollars—we've not. Special $4.00. THIRD FLOOR

Toilet Articles

Fine Perfumes and Toilet Soaps.

Face Powders and Creams, Sachet Powders.

Toilet and Manicure Articles.

Standard Goods at Popular Prices. Main Floor

Beautiful Lace Exhibit

Fortunately, our lace buyers have outdone themselves this season in the selection of fancy trimming laces, secured an assortment of the most beautiful effects, and the broadest variety of them, we've ever owned.

Venise bands, edges, allovers and galloons in lately designed match patterns.

Filet bands, medallions and allover effects, and a dozen other motifs, all widths.

Point Gaze medallions, bands, allovers and edges.

Plain and fancy allover nets for waists. You'll admit it's the greatest exhibit of laces you've seen in many a day.

Newest Rugs and Draperies

This fourth floor department stands ready to supply your every need in Rugs, Draperies and Curtains of the newer, the better class, whether you be furnishing a mansion or bungalow. And there's a pronounced element of economy running through the entire collection that you'll appreciate. These Monday specials:

$50.00 WILTON RUGS—Finest grade, 9x12, complete assortment of colors and designs.. $45

$6.00 TAPESTRY COUCH COVERS—60 inches by 3 yards. Handsome Oriental designs. Monday $4.00

$10.50 STEAMER RUGS—Excellent quality, beautiful plaids or plain and plaid combined. Monday $8.50



Etamine Curtains

$6.50 a pair instead of $9.00

$7.50 a pair instead of $10.00

$10.00 a pair instead of $12.50

$13.50 a pair instead of $16.50

$17.50 a pair instead of $22.50

N. B. Blackstone Co. 318-320-322 S. BROADWAY DRY GOODS PHONES EX. 252 AC. 252

News of Society.



Mrs. W. L. Edwards,
a charming matron of Kansas City, who is visiting here.

cent Castro. The ceremony was performed yesterday morning at the cathedral. Mr. and Mrs. George Sanders stood with the young people. Miss Clark had charge of the fiction department in the public library for ten years. Following the ceremony they left for a wedding trip, at the conclusion of which they will reside on Mr. Castro's ranch near Santa Barbara.

Simpson-Overhulser Wedding.

Miss Esste Leora Simpson and Carl M. Overhulser were married at the home of the bride's parents, Mr. and Mrs. W. F. Simpson. The home was ornamented with pink and white carnations, which were used in profusion in each room. The bride was gowned in white lace over pink taffeta. Miss Bessie Leola Simpson, the bride's twin sister, acted as maid of honor and wore the same style gown over blue silk. Jasper Sparks assisted as best man. Mr. and Mrs. Overhulser will spend their honeymoon in San Francisco.

Mrs. Walters Hostess.

Mrs. G. A. Walters of West Thirty-first street entertained with a kitchen shower in honor of Miss Matilda Hagan, whose engagement to James Brett has been announced. Quantities of red hearts and greenery were used in the decorating. Guests were entertained with games and music. Among those present were Mmes. M. F. Montgomery, D. I. Fulton, A. N. Bennett, S. Kline, B. Tipper, Misses Mathilde Hagan, Bertha Haas, Alice Burham, Lelia Burham, Elva Burs, Lulu Snyder, Mabel Glnder, Edna Clark, Cara Albers, Nellie Glnder, Beth Baker, Josephine Montgomery, Lucie Douglas, Carrie Hagan, Nellie Coffins, Maitie Albers and Gertrude Albers.

Make Home in New Mexico.

Mr. and Mrs. Joseph W. Bible and sons of Halldale avenue left for Silver City, N. M., where they will make their future home. Mr. Bible, who is a mining engineer, has business interests in New Mexico which oblige him to live there.

Miss Bell to Entertain.

One of the most interesting functions in the date book for this week is the afternoon function with which Miss Emma Bell of the Bizel apartments will entertain, Saturday, in honor of her sister, Mrs. L. M. Allen, of Pasadena. About twenty-five young women will be present and many unique features have been planned for their enjoyment.

Going to Orient.

Miss Rose Newmark of this city and Miss Hazel Harris of North Los Robles avenue, North Pasadena, are planning to go in November to San Francisco, whence, in company with a number of friends, they will sail for a winter's tour to the Philippines, Japan and Hawaii.

In Honor of Visiting Bride.

Mrs. Charles Merryweather, No. 2181 Oak street, was hostess recently at a reception given in compliment to her son's wife, Mrs. C. Ernest Merryweather of Detroit, Mich. Mrs. Merryweather was assisted in receiving by her two daughters, the Misses Maude and Caroline Merryweather. Music was furnished throughout the afternoon by Denubila's orchestra. Mr. and Mrs. C. Ernest Merryweather are living at No. 2114 Oak street.

Home After October First.

Mr. and Mrs. George L. Moody, who were recently married, at No. 562 South Fremont avenue, will receive their friends at No. 418½ South Grand avenue after October 1.

Trip to the Orient.

Mrs. Fred S. McPherson, No. 904 North Court Circle, accompanied by Mrs. George Meiklejohn and daughter, Ethel, of Devils Lake, N. D., left San Francisco, Thursday, for a trip to the Orient. During their absence they will visit relatives of Mrs. Meiklejohn in Yokohama. They expect to return in December.

Musicale.

Mrs. Schrade, No. 616 Bizel street, entertained Wednesday with a musical.

Home Wedding.

A pretty wedding took place Thursday evening at the home of Mr. and Mrs. E. M. Heller, on Hartford avenue, when John E. Schultz and Miss Flora McClure were united. The bride was becomingly gowned in a pale blue silk poplin, trimmed with applique. She carried a bouquet of Bridal roses. The bridesmaid, Miss Mildred Fix, wore blue and white mousseline de soie. C. B. Green was best man. The Rev. B. F. Mills officiated. Miss Helen Tappe had charge of the music. Among other guests were Miss Mary Putnam, Miss Anna Tappe, M. H. Chambers, Clyde Chambers, Mrs. R. T. Nyles, Walter G. Lincoln, Mr. and Mrs. Willis Jones, Mr. and Mrs. J. M. Fix, Miss Bertha Allen, Charles Mills, Miss Ethelwyn Mills, Mr. and Mrs. E. M. Heller, Mr. and Mrs. Louis Burns, Mr. and Mrs. Albert Craig, Miss Lydia Walters, and Rev. Reynold E. Blight. After a honeymoon trip to San Diego, the young couple will be at home at No. 1223 West First street.



Miss Rhea Buisseret,
who was the guest of honor at a delightful evening function.

NOTES AND PERSONALS.

Mr. and Mrs. George Stamm will receive their friends the first and third Thursdays at No. 240 East Avenue 42.

Mrs. Frank B. Taylor and daughter, Miss Franklyn Taylor, have taken a house for the winter at No. 1234 Arapahoe street, where they will be at home the first Wednesdays.

Mr. and Mrs. Charles M. Burns have taken apartments at Hotel Lovejoy for the winter.

Rev. Mr. Utter of this city and Rev. Mr. Ward of Pasadena spent part of last week at Camp Sturtevant.

Miss M. C. Brandt and Miss Stella Webber of Sierra Madre, who have been spending most of the summer in the mountains, have joined a party for a tramp to Pine Flats.

Cromwell Galpin, accompanied by his daughters, Miss Galpin and Miss Ellen Galpin, have been enjoying a mountain tramp. They came down the Mt. Wilson trail by way of the West Fork.

Mrs. Elry J. Hampton will be at home the first and third Fridays at No. 216 Grattan street.

Mrs. M. B. Brownson and little son, Harry, of Sierra Madre, have returned from a six weeks' outing in the mountains.

Mrs. Bertha H. Baruch, No. 1183 West Thirty-eighth street, has returned from an outing at La Jolla and Coronado. She will receive her friends the second Saturday.

The Rev. Dr. A. G. L. Trew left Tuesday for the East. He will visit relatives in Toronto and will renew old acquaintances in a parish in that city, of which he was rector more than thirty years ago. Mrs. Trew will spend the remainder of the month at Redondo. Miss Margaret Trew is visiting friends at Oceanside.

Mr. and Mrs. C. G. Buttrick and Mr. and Mrs. George Brown have returned from a trip to the beach resorts.

Mr. and Mrs. E. P. Bryan, Miss Minnie Bryan and Mr. and Mrs. L. T. Bradford are at home after several weeks spent at Lake Tahoe.

Miss Fannie Kerns, No. 216 Grattan street, will leave Tuesday for New York, where she will enter Columbia University to study art.

Mrs. R. Birnbaum and daughter, Etta, have returned from a trip to Colorado and Utah. In Denver they visited at the home of Mrs. Birnbaum's sister, Mrs. Pauline Granick.

Miss Eva Quick has returned from the north, and is with her mother and sister at No. 1510 Vermont avenue.

Mrs. Marshall E. Hillis of West Sixth street, who has been touring the Atlantic Coast during the summer months, has returned home. She will receive the second Fridays.

Mr. and Mrs. Frank M. Boswell and son of No. 645 South Bonnie Brae street, have returned from a five months' trip to Europe.

Mrs. Lewis Keller has returned from a trip to Catalina, and will be at home to her friends at No. 1439 Rich street.

Mrs. J. M. Betts, No. 1322 Millard avenue, has returned from a trip through the central and northern parts of the State.

Mrs. Meta Symonds of East Twenty-second street has returned from a month's outing at Wheeler Hot Springs, in company with a party of friends.

Mr. and Mrs. Gilbert S. Wright and children, No. 3077 Wilshire Boulevard, left Thursday for a two months' trip through the East and Canada.

Mrs. A. De B. Mitchell, No. 951 Orange street, has returned from Huntington Beach, where she has been for the past two weeks.

Mr. and Mrs. Robert Carew have returned to their home in Edendale, after a three months' tour through Europe.

Jerrold: I can't get any speed out of that motor car you sold me. You told me you had been arrested six times in it.

Hobart: So I was, old chap. For obstructing the highway.—(London Tit-Bits)

OUT-OF-TOWN SOCIETY

Pasadena.

ANTE-NUPTIAL functions have been among the most conspicuous social gaieties of the past week, several very pretty parties having been given for Miss Marguerite Austin, whose marriage with Clarence Austin is the leading social event of importance for the month. Wednesday afternoon Miss Emily Shields and Miss Laura Shields of South Los Robles avenue gave a charming bridge party for Miss Austin, where the decorations were effectively carried out in white marguerites, the flower name of the guest of honor. Tables were arranged for twenty players. Miss Constance McClintock entertained for Miss Austin, Friday, with a small card party, and Wednesday Miss Daisy Dake will entertain in her honor.

Mr. and Mrs. Samuel Cupples Pierce, who returned recently from their summer outing at Santa Barbara, celebrated the fifth anniversary of their wedding at the Country Club Sunday with an elaborately appointed supper, where covers were laid for twelve. The table was beautifully ornamented with baskets of white carnations and ferns. In the center the larger basket was placed and at each plate was a smaller one in the same design, each being tied with bows of white satin ribbon which produced a pretty effect. Those at table were Mr. and Mrs. Harrison I. Drummond, Mr. and Mrs. Charles Crans Perkins, Dr. and Mrs. Orbison, Mrs. Plummer, Messrs. E. S. Pierce and E. W. Hitchings.

Miss Lewis of San Francisco was the guest of honor at a delightful thimble party arranged for her by her hostesses, Miss Laura and Florence Kendall of Summit avenue, Wednesday afternoon. Garden flowers were used in profusion in decoration and a dainty collation was served. Those present were Mmes. Frank J. Wilson, Guy Holderman, Walton, Winchell, Harry D. Rutan, Vesper, Davenport, Porter, Charles Fuller, Misses Lucy Stone and Anna Bannister.

One of the interesting functions of the week was a dinner given at the home of Judge and Mrs. C. J. Willet on North Los Robles avenue, Sunday, which was in celebration of the twentieth anniversary of the wedding of Mr. and Mrs. J. A. Wheeler, of Iola, Kan., who are guests at the Willet home. Mrs. Willet was maid of honor at the wedding a score of years ago and the reunion of several old friends made the occasion particularly enjoyable. Roses and ferns were used in ornamentation of the table and the place cards were decorated with scenes depicting the transition from Kansas to Pasadena. Covers were laid for fourteen, including the daughter and son of the guests of honor.

Among larger functions was the party which was arranged by Mr. and Mrs. W. F. Creller of West California street, in celebration of the eleventh anniversary of their wedding day. The game for entertainment was "military peanuts," carried out as is military euchre. A number of forts were provided and the Eastern Star and Garvanza captured the most flags. The four defenders at each of these forts were awarded handsome prizes. Other games followed and a collation was served. The guests were Mr. and Mrs. A. Donaldson, Mr. and Mrs. Guy Holderman, Mr. and Mrs. Ray Batterson, Mr. and Mrs. H. D. Buchanan, Mr. and Mrs. C. C. Fuller, Mr. and Mrs. Jay Winters, Mr. and Mrs. C. Caplin, Mr. and Mrs. L. E. Hovey, Mr. and Mrs. Irwin Slater, Mr. and Mrs. H. L. Dickson, Mr. and Mrs. Guy Bliss, Mr. and Mrs. A. H. Creller, Mr. and Mrs. E. M. Casler, Mr. and Mrs. J. Lee, Mr. and Mrs. Charlund, Misses Kirk, Bannister, Fuller and Creller, Messrs. Nightingale and Benton.

Mrs. J. V. Bannister of South Marengo avenue entertained Thursday afternoon with a literary tea and the feature of the afternoon was a delightful description of life in Japan given by Miss Frances Whitlock, who has recently returned from the Flowery Kingdom. Miss Roberta Albert gave a recitation and there was a musical programme. Mrs. Bannister was assisted by her daughters in entertaining and refreshments were served.

Mrs. Lawrence Murfburt of South Orange Grove avenue entertained the West End Bridge Club this week at its regular Monday afternoon meeting.

Mrs. F. W. Kellogg and family have returned from their summer travel in the East and are at their Altadena home.

Mr. and Mrs. George W. Stimson and family have arrived in New York and will soon be in Pasadena after a three months' tour of Europe.

Long Beach.

MRS. E. H. JACKSON entertained at dinner Wednesday complimentary and farewell to Mr. and Mrs. Charles Bushong, who leave during the coming week for Salt Lake City, their future home.

Mr. and Mrs. George Stokes celebrated the fortieth anniversary of their wedding Wednesday by giving a family dinner party on the beach.

One of the coming events which is

Is There Some One



FOR WHOM YOU WOULD KEEP Young and Pretty?

THEN USE

Lola Montez Creme

SKIN'S LIFE

Is not a cosmatic, still that fresh, delicious feeling and look remains on the face when Lola Montez is used before you retire. Used in winter or summer. Prevents wrinkles, withering, drying, aging of the skin, keeping it in a healthy condition. Does not cover, but heals and cures blemishes of the skin. Makes the tissues firm, builds up the worn out fibrous muscles and makes them plump. It contains no mineral oils or animal fats to make the hair grow on the face, as is the case with so many cheap creams now on the market. Lola Montez Creme agrees with every skin, man's woman's and child's. 50c. a jar. Lasts 3 months. All druggists or at Laboratory.

Pay 10c and this ad I'll mail a sample of LOLA MONTEZ CREME and my FACE POWDER.

MRS. NETTIE HARRISON
DERMATOLOGIST
LABORATORY
1008 Sutter St., near Hyde, San Francisco, Cal.

PIANOS For TONE The FRANK B. LONG
628-630-632 S. HILL ST.
MAIN 8748 HOME 60951

Hair on Face,
Neck and Arms
Removed by the New Principle
De Miracle
a revolution in modern science. It is the only scientific and practical way to destroy hair. Don't waste time experimenting with electrolysis, X-ray and depilatories. These are offered you on the BASIS WORD of the operators and manufacturers. De Miracle is of the operators and manufacturers. De Miracle is not. It is the only method which is indorsed by physicians, surgeons, dermatologists, medical journals and prominent magazines. Booklet free in plain sealed envelope. De Miracle mailed, sealed in plain wrapper, for $1.00 by De Miracle Chemical Co., 1012 Park Ave., New York. Your money back without question (no red tape) if it fails to do all that is claimed for it. For sale by all first-class druggists and largest stores, and
The Owl Drug Co.
220 So. Spring, Broadway and Fifth Sts.

Myer Siegel & Co.
251-255 SOUTH BROADWAY
Autumn Showing of Paris Imported Women's and Misses' Tailored Suits, Wraps, Coats and Waists
New fall styles are ready. The handsomest, most diversified collection of authentically correct garments.
All that is newest and best; every smart touch that the charming story of the fashionable attire is shown in stunning fabric and pleasing colorings.
Correct Fall Suits
OFFERED AT ..... $25.00 AND $32.50
A collection of women's and misses' new coat suits at introductory prices, to demonstrate Siegel's supremacy for days in advance showing.
Fall Waists for Women
AT $5.50, $6.75, TO $12.50
FOR STREET AND DEMI-DRESS WEAR
In plaid taffeta silk in many attractive colors; have stitched side pleats, long sleeves, stitched cuffs. In white of white and colors, with three-quarter sleeves and hand-formed yokes. In allover laces and nets of white, cream, ecru, silk lined. True fitting. All sizes.
Girls' Fall and Winter Apparel
For School and Dress wear. Coats, Reefers, wool and washable Frocks and Dresses. Tailored Suits and Hats, distinctive models and fabrics—offered at moderate prices.
Will Close Out on Monday
Balance of Summer Suits for Women at $10
Comprising sheer linen suits originally ranging up to $25. Princess lingerie dresses in the daintiest effects, which are very favored in the fall for dances and evening wear.
"SIEGEL'S FOR WOMEN'S AND CHILDREN'S"

New Fall Showing
of
Women's Tailored Suits
Our showing is now practically complete. We will not attempt description—but rather invite you to visit the Women's Department and judge for yourself, whether or not we have surpassed former seasons.
The Matheson & Berner standard in women's wear is high. Each season, as our experience grows, we raise the standard another notch.
The new suits demonstrate this. Every model shown is exclusive—some of them imported, some of them from the Eastern style centers, others worked out after our own ideas and designs.
The result is an assortment of smartly tailored suits every one of which exemplifies our standard—in fit, in taste, exquisite finish, and genuine smartness and quality.
It is a genuine satisfaction to us just to show these suits. Feel free to come in and look them over. We would not suggest this—as all models shown are exclusive and will not be duplicated—selections should be made early.
Matheson & Berner
Broadway, Corner Third

Fall Orders
NOW BEING TAKEN

For ladies' shirt waists and shirt waist suits, men's shirts, night shirts, pajamas and underwear. Our assortment of materials is bigger and better than ever before and our facilities for turning out fine made-to-measure garments have been greatly improved. Pay us a visit in our new establishment. We want to meet all our old customers and many new ones.
A Few More Waists to Close Out Tomorrow
There are still a few waists left that must be closed out at once. These are the remainder of our ready-to-wear stock that we were compelled to move with us. Every waist here is a big bargain. Prices are not a ghost of their former selves.
A few fine hand embroidered linen waists—sizes 36 and 38 only—our regular price $10; factory clean-up price $4.00
Half a dozen lace trimmed lingerie waists—extra good $10 values—to close $5.00
Regular $3 lingerie waists at $2.50
Some $2.50 and $2.50 batiste and madras waists at ..... $1.00 and $1.50
MACHIN SHIRT CO.
HIGH GRADE SHIRT MAKERS
4th Floor 420-22 SOUTH BROADWAY



PHOTO BY PALMER.

Miss Emma J. Bell,
who will act as hostess at an afternoon affair

We've Another Big Adv. in the Editorial Section

J. W. Robinson Company
BOSTON DRY GOODS STORE
235-237-239 SO. BROADWAY
234-244 SO. HILL ST.

Expansion Sale

Not One-Tenth of the Expansion Sale Offerings Can Get Newspaper Mention

Persian Ribbons 10c

Ten cents a yard, or ninety cents for a ten-yard bolt of 1-2 to 1-inch Persian Ribbon of the class commonly sold at $2 to $3.50 a bolt.

That sounds preposterous, but it's true, just the same. (Ribbon Dept., Left of Entrance)

22-inch allover embroidery on fine Swiss and Nainsook—goods of the character commonly sold at $2.00 to $3.00 a yard—buyable in this sale at a dollar-fifty.

Full pound of our famous "Elysee" linen writing paper, with fifty envelopes to match—uncommonly fine stock put up to our order by the Geo. B. Hurd mills—40c a pkg., white, blue, gray.

Robe Patterns Third Off

In the neighborhood of fifty robe patterns of heavy and handkerchief linens, beautifully embroidered by hand, go on sale tomorrow at a straight third off—

$15 Robes at $10; $20 Robes at $13.35; $30 Robes at $20, and so on up to the $50 grades at $33.35.



Black Silk Jackets at Half

About twenty Eton jackets of rich black taffeta, lined with white taffeta and tastefully trimmed with white lace and braid, reduced to half—$20 Jackets at $10; $25 Jackets at $12.50; $35 Jackets at $17.50; $40 Jackets at $20.



Oriental Rugs
Cost Less Here.

Buying Oriental Rugs—if you buy them right—is true economy, not an extravagance.

While they cost more, at the start, than the domestic makes, their marvelous wearing qualities make them truly economical.

Our buyer goes direct to Turkey for them—gets a thousand or more at a time, saving a big discount on the purchase as well as the importer's profits, all of which brings our customers a saving of a third to a half from the prices most rug stores obtain.

Domestic Rugs Decisively Reduced

Domestic Rugs of well-known merit away under the prices prevailing elsewhere.

9x12 ft. Bigelow Wilton rugs of the best quality; in many new oriental and all over designs that came in last week; at $35. Sold nearly everywhere at $41.50.

Same as above only 8¼x10½ ft. size at $32.50 instead of $37.50.

6x9 ft. East Indian coco fibre rugs; strong and very durable; widely used for halls, porches and beach cottages; reduced from $10 to $7.50. Same kind in 9x12 ft. size $12.50 instead of $15. Same in 4x9 ft. size at $5 instead of $7.50.

36x63-inch Bigelow Wilton rugs of the best quality in soft, rich colorings and fringed all around cut from $8.50 to $6.50. Same kind in 27x54-inch size at $3.75 instead of $4.50.
(Third Floor.)

Hemstitched Table Linens At Half

Big lot of hemstitched and drawn-work table linens came to us from an overloaded importer at practically half their present market value.

The saving is yours.

19x36-inch hemstitched damask scarfs with open work at 50c; worth $1.
Size 18x54 inches at 75c instead of $1.50.
Size 19x72 inches at $1 instead of $2.00.
Scarfs of round thread linen, hemstitched and with drawn work:
18x36 inches at 50c instead of $1.
18x45 inches at 65c instead of $1.25.
18x54 inches at 75c instead of $1.50.
18x70 inches at 90c instead of $1.75.
Doilies and centers of hemstitched damask:
8x8 inch doilies $1 a dozen instead of $1.50.
10x10 inch doilies $1.25 dozen instead of $2.
15x15 inch doilies $1.75 dozen instead of $2.50.
21 inch centers 40c each instead of 75c.
Hemstitched and drawn work damask tray cloths and tea cloths:
18x27 inch and 15x27 inch at 25c instead of 50c each.
31 inch squares at $1 instead of $2.
36 inch squares at $1.50 instead of $3.
Tea clothes of plain round thread linen, hemstitched and with drawn work:
36 inch $1.25 instead of $2.50.
45 inch $1.50 instead of $3.00.

Good Bedding
Generously Reduced

Generous price-concessions on bedding of the better sorts.

80x90 inch blankets of extra fine white California wool, with pink, blue or lavender borders, or all white; $12.50 and $14 values, $10.50 a pair.

72x84 inch blankets of heavy and very closely woven white wool; soft, fluffy ones with 2-inch silk binding, double stitched; in pink, blue or lavender borders, or all white; $10.50 values at $8.50.

72x84 inch white wool blankets; very thick and soft, and with wide silk binding; at $6 instead of $8.

72x72 inch comforts filled with a single sheet of carded cotton and covered with dainty silkoline, at 95c; regularly $1.25.

72x78 inch comforters for double beds, filled with carded cotton and covered with silkolines in soft, pretty colorings; $1.75 and $2.00 values at $1.50.

Splendid assortment of Baby Blankets and Comforts; a variety unequalled elsewhere in the Southwest.
(Third Floor.)

Carving Sets 1-3 Off

Our entire collection of Henkel's carving sets—uncommonly fine pearl and stag handled goods—are in this expansion sale at a full third under regular.

$4.35 to $23.35 for $6.50 to $35.00 sets.

(Jewelry Dept., facing Main Entrance)



Silk Belts 50c

Lot of silk and velvet belts with fancy buckles which alone are worth one to two dollars are buyable now at fifty cents.

Several little lots of exceedingly rich glassware go in the Expansion Sale at half or less.

Venetian wine glasses for liqueur, sherry and white wines; clear white glass of an unusually pretty shape, with long stems and gold trimmings; reduced like this:
$12 glasses $5 doz., $15 glasses $6 doz., $30 glasses $12 doz.
Tall stemmed wine glasses of the rich red glass so popular in Italy; these also are gold trimmed; originally $20 a doz; now $9.50.
Dozens of other different styles in wine glasses; some of the iridescent glass with snake stems; others in blue and gold effects; all at just half former prices.
Cordial sets consisting of decanter, dozen glasses and tray; beautifully colored and prettily shaped; $20 and $25 sets at $10.
(Art Dept., Third Floor.)

Fancy lawns and self figured white stuffs heretofore priced 15c, 20c and 25c go in this sale at ten cents a yard.

And 33-inch glasgow linen finish suiting—extensively used for nurses' dresses and aprons—cut from 15c to 10c a yard.

$2 to $5 Waists
$1.35

Dozens and dozens of this season's most attractive patterns in $2 to $5 Wash Waists to be sold tomorrow at $1.35 each.

SECOND FLOOR

25c to 40c Dress Shields 20c

Japanese silk covered dress shields in sizes 2, 3 and 4—worth 25c, 30c and 40c—now 20c a pair.

$1.25 to $2 Dress Goods 85c

A segregation of odd pieces and broken lines of this season's fashionable colored wool fabrics—all single lots are included in this clean up sale irrespective of former prices. Goods varying in width from 42 in. to 54 in. and ranging in price from $1.25 to $2 a yard. All imported direct from the foreign manufacturers. Choice, seasonable and up-to-date styles. The entire lot will be placed on sale Monday at eighty-five cents a yard.

The assortment represents about 40 pieces suitable for school dresses or tailor made suits. As the quantity is limited an early call would be advisable.

Five Specials in Black Silks for Monday Only

19-inch Bond Taffeta of the 85c quality at 65c.
26-inch "Edgemont" Taffeta of the $1.25 grade, 85c.
26-inch "Edgemont" Moire of the $1.25 quality at 75c.
42-inch Chiffon Taffeta of the $2.50 grade at $1.90.
22-inch Sarah Twill $1.50 quality at 90c

Parasols 'Way Under Half

Further reductions on parasols, plain white and embroidered linens, as well as white and colored silks, going at less than half the prices obtained for the very same sorts up to a few days ago.

All $1.25 and $1.50 Parasols at 50c.
All $2 and $2.50 Parasols at $1.00.
All $3.50, $4 and $4.50 Parasols at $2.00.
All $5, $6, $7.50 and $8.50 Parasols at $3.00.

Lot of 10c and 15c Tooth Brushes at five cents each.

Society.

altar by Miss Anna McGrath, the bridesmaid, who wore a lavender messaline elaborately trimmed in Irish point and Valenciennes, carrying a bouquet of Shasta daisies and maidenhair ferns. Then followed the ring-bearer, little Helen Austin, clothed in white organdie trimmed in blue ribbons and Valenciennes. The maid of honor, Miss Maud Bettes of Upland, wore a pale blue messaline exquisitely trimmed in Venice lace. She was followed by the flower girl, Eleanor Leonard, a niece of the groom, dressed in white net and ribbons.

Then came the bride leaning on the arm of her brother, Joseph Laubacher. The bride's gown was Brussels net over Peau de Cygne, elaborately trimmed with Mechlin lace and French Valenciennes. Her veil was tulle and the wreath of real orange blossoms. She carried a shower bouquet of white bagonias and maidenhair ferns. Her only ornament was a sunburst of diamonds and pearls, the gift of the groom. The groom was attended by Messrs. T. Francis McGrath and John Friedman. Messrs. Hugo McGrath, Charles Donlan ad Juan Camarillo acted as ushers.

The groom is a member of the family of Dominick McGrath, whose home is in the rich Colonia district.

Mrs. McGrath has made her home in Oxnard for a number of years with her brothers, Father J. S. Laubacher and J. H. Laubacher. Her sweet character has been an inspiration to all who have known her.

The bridal pair slipped away from the friends of the family who had gathered at the train to see them off on the train for the East, and went to Santa Barbara in an automobile.

Hyllwild.

ONE of the merriest picnics of the week was that to Fern Cañon Wednesday, Mrs. W. M. Friesner and Mrs. Flora Goodall Bland chaperoning a party. Some rode on horseback, some went in the "patrol wagon" of camp and some walked to the place of rendezvous. Pillows and rugs made a cosy resting place among the ferns by the creek and a fire was kindled over which bacon was broiled and fragrant coffee made. Luncheon was served on a mammoth table rock on a cloth of ferns. After the repast some of the company played bridge, others fished for trout and a few lazy ones indulged in siestas. The party included Mrs. Sharp, Mrs. Case of Los Angeles; Mrs. Rust of Anaheim, Mrs. Charles Green of Pasadena, Miss Case and Miss Olga Atherton of Los Angeles; Miss Bland, Miss Serena Bland and Miss Tower of Pasadena; Miss May Hotterell of Hemet, Mrs. Ivy Gaylord of Riverside, Fred E. Barlow, of Boston, Heine Hilverkns of Riverside and James Friesner and Paul Radir of Los Angeles.

Wednesday afternoon a small party enjoyed the trip "around the world," those going including Mrs. Emilie Ducommun, Miss Ducommun, Miss Woollacott, A. H. Woollacott, Miss Lena Potter, Miss Louise Potter, Miss Alice Crawford, Miss M. McNeill and Mrs. Boehner.

In the evening Mrs. Woollacott entertained a few friends with a camp fire party, the toasting of marshmallows and the carving of red-hearted watermelons furnishing amusement. Those enjoying Mrs. Woollacott's hospitality were Mrs. Emile Ducommun, Miss Ducommun, F. B. Barlow, Heine Hilverkns, A. H. Woollacott and Miss Margaret Woollacott.

Thursday a party enjoyed an all day trip to Hemet Dam, some going in a wagonette and some on horseback. After luncheon the party returned to Keen's camp where outdoor sports and horse races were enjoyed. Among those in the party were Mrs. Walter Burns, Mrs. Robinson, Mrs. Woolcott, Miss Woollacott, A. H. Woollacott, Miss Ducommun, Mrs. Emile Ducommun, Mrs. Boehner, Miss Stetson, Mrs. Wilbert O. Dow, Miss Lena Potter, Miss Alice Crawford, Miss Louise Potter, Miss McNeill.

Mrs. W. M. Friesner entertained informally Tuesday evening with fudge and corn popping party around a blazing camp fire in honor of Miss Grace Tower of Pasadena. Miss Case of Los Angeles acted as mistress of the fudge kettle, while Miss Bland presided over the cornpopper. The guests included Mrs. Bland, Miss Serena Bland and Mrs. Charles Green of Pasadena; Mrs. Case, Miss Case, Mrs. Sharp, Miss Atherton and James Friesner of Los Angeles and Mrs. Rust of Anaheim.

Mr. and Mrs. D. E. Llewellyn and Miss Abbie G. Smith of Los Angeles are recent arrivals at Idyllwild.

Mrs. K. Bottsford and children, Miss Estelle Grannis and Mrs. Grove of Los Angeles, who have been here for several weeks, left Thursday for their homes.

Mrs. Irene De Lester Stetson-Jones of Los Angeles, who spent a few days here, left Thursday to visit San Bernardino and Arrowhead Springs.

Glendale.

A Baby party was given on Thursday, with tiny Mary Elisabeth Anderson in the role of hostess, beneath the spreading branches of a giant acacia tree. Pink satin streamers floated from the branches, each strand thickly sown with little bells that merrily chimed above the daintily-laden table, where pink and white blossoms mingled with white cake and pink ice cream. Those old enough to play pinned pink tails to a white donkey, Edward Newcomb winning the prize of a donkey book. Among the pink and white babies present were several tiny relatives of the baby hostess, John and George Fraley, Edward and Mabell Newcomb. Invitations to the affair were written in rhyme.

Mr. and Mrs. Edgar W. Pack, recently returned from the north, entertained on Thursday with a course dinner in their home, "The Priory," Gaston Ganahl, who has spent some time visiting Matilija Springs, being the honor guest.

On Thursday was held the first meeting of St. Mark's Guild since the summer vacation, at the home of Mrs. Dr. D. W. Hunt, Third street. Many plans for the winter's work were adopted, and the attendance was exceptionally good.

Last Wednesday the teachers and pupils of the Sabbath-school of St. Mark's Episcopal Church thoroughly enjoyed a jolly picnic to Echo Park.

The Woman's Foreign Missionary Society of the Methodist Episcopal Church had a busy meeting Thursday, at the home of Mrs. D. F. Hendershott. The year's work was practically settled and a neat sum turned in, this being the last meeting before election of officers, which takes place in October.

A pleasant and complete surprise Monday evening was that given to Mr. and Mrs. Charles Byrkit in their handsome new home on B street, by the members of Chapter L, P.E.O. The invaders met at the Methodist Church and went in a body to the home of the unsuspecting victims. After several jolly games, followed the feast.

A charming little affair was the birthday party, given in the home of Mrs. H. Shaw, to little Alicia Kelley, on her eleventh birthday. Her Sunday-school teacher, Miss Bertha Patterson, and twelve classmates being the happy guests.

Mr. and Mrs. George Kirkby of Lomita Park, are enjoying an outing at "The Terrace," La Crescenta. They left on Wednesday, and expect to be gone about two weeks.

Guests at the home of Mrs. Mary Ogden Ryan this past week were Mrs. Fenie Page Helms and her son, Gilbert, of Pasadena, and Miss Bertha M. Brooks of Los Angeles.

Guests at a dainty luncheon given Wednesday by Mrs. Mary V. Colburn of G street, were Mrs. B. Lawrence

Hamburger's Hamburger's Hamburger's Hamburger's Hamburger's Hamburger's Hamburger's Hamburger's Hamburger's Hamburger's

Hamburger's
SAFEST PLACE TO TRADE

"Plaids" Fashion's Favorite
Newest Silks and Dress Goods

A marked departure from the plain colors of the past season. While stripes will be much in evidence, the popular taste will run to plaids, as they are the correct things advocated by the fashionable set everywhere.

19-Inch All Silk Plaids at 75c
Color combinations brown, blue, navy, red, Copenhagen blue, tan and gray; plaids large or small; louisine weaves positively all silk; none as good elsewhere less than $1.00.

20-Inch All Silk Plaids at $1.00
Pretty range of new shades in light and dark colors, large satin plaids and broken plaid effects, taffeta and louisine weaves fully recommended for good wear; first showing Monday.

20 and 22-Inch Plaid Silks $1.25 and $1.50
Most exclusive lines in the city including warp print plaids, plaids with figures, satin plaids, tartan plaids, Dresden plaids of all the wanted shades, also white and black; taffeta, louisine and Peau de Cygne weaves.

38 to 42-Inch Silk and Wool Plaids $1.00
50 different color combinations and 30 different patterns running from four to six colors in each plaid; fine serge weaves, pure wool filling and silk warp, guaranteed for wear.

Imported Silk and Wool Plaids $2.00
Our own exclusive patterns in the new plaids, greens, browns, wine, and navies plaids with satin stripe, browns, two toned stripes and satin overshot effects, 44 inches wide.

50 to 54-Inch Wool Plaid Suitings $1.50
The very finest grades in serge and panama weaves; browns, wine, red, green, gray, navy and purple; the plaids both large and small.

School Opens Monday



Monday

Just as soon as the teacher gives your boy or girl their list of books and supplies, send them with it to Hamburger's. They will receive the same treatment as though you came yourself.



Most Stunning Fall Millinery
New York and Paris Models; Also Our Own Designs

Hamburger's millinery is inimitable; nothing but the best materials used; none but the most expert milliners employed; and there is a "dash" about all our products that cannot be found in those made elsewhere; style you are entitled to always at any price; but compare our quality and our prices are always lowest.

$32.50 Exclusive Pattern Hats $23
Just 25 hats in the lot; some original French models; our own importation; some trimmed with long trailing ostrich or fancy plumes; others in the most chic styles for street wear; black, white and colors.



$22.50 Pattern Dress Hats $14.50
Heavy corded silk or velvet with from two to three ostrich plumes as trimming; also jaunty smart hats for street or suit wear of plain or beaver felt in newest shapes and colors; every one exclusive; no two alike.

$12 Smart Suit Hats $6.95
An assortment specially for Monday's selling; some hand made of taffeta; others plain felt with stitched silk trimmings; best workmanship and material.

$7.50 to $8.50 Trimmed Hats $3.95
A lot of 100 of late shapes for women and misses, including white broadcloth hats with crown and binding of colored silk and wings; or fluffy ruffle style trimming; also black braid hats or fine felt with silk ribbons and wings.

$5 Hand Made Hats $2.50
Untrimmed hats of silk braids made over wire frames; some with taffeta silk facings; others have silk tam crowns; small or medium shapes; require but little other trimming to make them most complete.

Greatest of All
25,000 Yards Imported Goods
Sale Begins Monday 8 O'clock
A New York Importer's Entire Stock

Because of a delayed shipment of some of the finest foreign goods ever shown in a season, but now that the season is nearing its end our New York office purchased the entire amount at sixty cents on the dollar; the magnificent stock comprising hesitancy in closing the deal; waistings, many of them fine enough for the most elaborate waistings, half the regular retail prices with the full knowledge that such a description of each line of merchandise, we will briefly outline them:

40c 32-Inch White India Linon
35c 32-Inch Plain White Nainsook
30c 32-Inch Plain White Nainsook
25c 27-Inch White Dotted Swiss
35c 27-Inch White Embroidered Swiss
65c 27-Inch White Embroidered Batiste
35c 29-Inch White Figured Madras
50c 28-Inch White Jacquard Madras
50c 27-Inch White Jacquard Silk Mulls

Waists at Half
Special for Monday

Our season is getting short, but white waists can be worn the year through. We want the room for heavier winter goods and for Monday offer our entire stock of white waists at just half the regular price, though all in perfect condition.



$1.50 white waist 75c.
$2.00 white waists $1.00.
$5.00 white lingerie waists $2.50.
$10.00 white lingerie waists $5.00.
$15.00 white lingerie waists $7.50.

$1.50 Scotch Lace Curtains 95c
1000 pairs extra grade of double twisted thread in shaded designs; all the latest effects and positively worth $1.50; will be priced Monday at 95c a pair.

50c Framed Pictures 29c
Landscape and figures in colors; framed in one-inch gold molding with metal ornamented corners; sizes 10½x13¾ inches; the frames alone worth 50c.

$12.50 to $17.50 Go-Carts $9.95
Special Monday—No Phone Orders

About 12 go-carts all told; 1907 styles; some upholstered; folding and reclining patterns; fancy and solid rattan makes; green enamel gearing; rubber tire auto wheels; regular prices $12.50, $13.50, $15.00, $16.50 and $17.50.

Men's $12.50 Watches $8.95
Thin model; "16" size; 20-year gold filled case; fully guaranteed movements; special Monday.

Dressmakers' Findings
(Special Prices for Monday Only.)
Fancy Dress Buttons worth to $1.00 dozen, 25c.
500-yd. Spool best Basting Cotton, 2½c.
20c quarter-pound box Dressmakers' Pins 10c.
50c Women's or Misses' Hose Supporters 19c.
10c Angora Braid, all colors, 7c.
25c Silk or Nainsook Dress Shields 5c.

$1.49 for G



Sale Imported and Domestic Dinner
Unexcelled Opportunity for Saving a Big Percentage



$4.00 Cottage Set $2.79
50 pieces white American semi-vitreous porcelain, medium weight, heavily glazed and embossed, made up from open stock.

$8.00 Dinner Set $5.00
100 pieces best white American semi-vitreous porcelain, light weight, fancy edges, highly glazed, warranted not to craze.

$15.00 American Dinner Set $10
100 pieces, semi-vitreous porcelain, fancy embossed, gold decorated edges, light weight, made up from open stock, special Monday.

$20.00 German China Dinner Set $12.50
100 pieces finely decorated and gold traced, three different patterns to select from, light weight.

$1.49 17-Inch Doll 75c
For Monday special. A ball and socket jointed imported doll, with best quality human hair dark wig; moving eyes; long curly stockings.

Sale Wome
$3 Round C
For women and misses; Point Lace bow or scroll and floral design; evening wear.
$3.50 Lace
Circular shape; 15 Gaze, net or Chiffon floral designs; for worth to $5.00.



$2.95 For Black or white African lamb

Sale "Lincoln"
Prices Half and
Thisis one of the best and most hold paints; known every

Lincoln's "Tintol Varnish Stains
25c full one-half pint cans
40c full one-pint cans
75c full one-quart cans
$1.35 full half-gallon cans

Lincoln's "Lancast
25c full one-half pint cans
45c full one-pint cans
75c full one-quart cans

$1.10 Food Chopper
A well known make, has coarse, fine or medium fruits or vegetables. orders.

Indestructible Suits for Boys at $5.00



This suit is made for our own exclusive trade and is the one to purchase for "Ruff on Clothes" boys; the suits have the following features heretofore neglected: THE COAT: Seams reinforced with linen tape, strong silesia pockets, patent canvas fronts that will retain shape, button sewed to stay on. THE PANTS: Linen tape seams throughout, linen pockets, full linen lined fronts, patent extension waist bands, extra reinforced double seat, patent can't-come-off buttons. THE CLOTH: Specially selected for wear, resisting qualities that insure strength and durability. GUARANTEE: The manufacturer of this indestructible suit joins us in guaranteeing same in every particular and we will give a new suit free if any seam gives away.

$3.00
All Wool School Suits

Double breasted style; cheviots in gray and brown mixtures, iron clad lining, linen sewed throughout; pants tape bound seams, patent extension waist bands, riveted suspender buttons, sizes 8 to 16 years.

$35, 100 Piece Haviland & Co. Set $25
French china; new shapes and decorations; two patterns in pink floral designs; handles with stippled mat gold; price cheaper than the ordinary wholesale cost.

79c Sugar and Creamer 25c
Medium size Japanese China sugar and cream set, some footed, others in squat shapes, all daintily decorated. Special Monday, no phone orders and none delivered except with other purchases.

Last Call "La Marque" Undermuslins

This fine stock of undermuslins, purchased from the well known South Broadway store, which recently discontinued these lines, will have the final clearance Monday; prices are only fifty cents on the dollar; an assortment including gowns, chemise, combination suits, corset covers and drawers, in dozens of good styles, all elaborately trimmed and possessing an individuality not to be found in ordinary stocks of lingerie, we requote a few of the prices.

$1.00 Corset Covers and Drawers 50c.
$4.00 Combination Suits, Gowns and Chemise $1.98.
$5.95 Chemise, Gowns, Corset Covers, Drawers, $2.98.
$7.50 Gowns, Chemise, Drawers, Combination Suits, $3.98.



Hamburger's Hamburger's Hamburger's Hamburger's Hamburger's Hamburger's Hamburger's Hamburger's Hamburger's

Hamburger's Hamburger's Hamburger's Hamburger's Hamburger's Hamburger's Hamburger's Hamburger's Hamburger's Hamburger's Hamburger's

School Books and Supplies

Always Will Lead All Other Stores in Saving the Most Money to the People of Los Angeles on Everything That School Children Need

"What Others Advertise We Sell for Less."

Primer All the Authorized List of Primary and Grammar Grade School Books

Plenty of Salespeople---Plenty of Room---No Waiting

CRAYONS AND CRAYOLA, BOX	5c	PENCIL BOXES	15c AND 25c
BRADLEY'S PAINT BOX, WITH NO. 7 BRUSH	25c	BOOK STRAPS	5c AND 7c
EAGLE COMPASS	25c	SCHOOL BAGS	25c, 39c AND 60c
EXCELSIOR WING COMPASS	10c	SLATES	10c, 15c AND 30c
EAGLE DRAUGHTING NO. 314 PENCILS	4c	SLATE PENCILS (dozen in a box) BOX	5c
EAGLE STANDARD PENCILS	4c	PEN HOLDERS	3c, 5c, 7c AND 15c
BRADLEY'S GRAY PAPER PAD	5c	LEAD PENCILS, doz.	7c, 12c, 15c, 20c, 50c
BRADLEY'S WHITE PAPER PAD	10c	BLOTTERS, DOZ.	5c
		RUBY AND EMERALD ERASERS	5c

Men's Oxfords at a Third Off

Instead of making a reduction on one or two lines we are going to take every man's oxford in the house in two groups and price them at just about half off.

Men's $5.00 Oxfords at $3.50

Your unrestricted choice of every high grade oxford patent colt, vici kid and gun metal calf in lace, blucher and buckle styles, all the newest shapes have hand welted soles, military or low heels, all sizes and you are positively saving $1.50 on every pair.



Women's $2.50 to $3.50 Shoes and Oxfords $1.55

There are yet hundreds of pairs of seasonable footwear in this big reduction sale that can be worn the year around. Women's oxfords of vici kid, all style heels and all sizes in the lot; shoes of vici kid with hand welted soles, and oxfords of vici kid, patent kid and brown kid, lace or button with welted soles. Sizes are sizes 8½ to 11, 11½ to 2 and 2½ to 6.

Hamburger's SAFEST PLACE TO TRADE

$5,000 Purchase and Sale

Embroideries and Laces

Our New York office made a most fortunate buy and our selling prices will be about half or less regular; come early and get first selection.

$3.50 45-inch Embroidery Allovers $1.19
Swiss or batiste, eyelet and embossed floral or scroll designs; suitable for waists, costumes or trimming.

Embroideries to $1.50, Widths to 27 Inches at 25c
Swiss, nainsook, cambric or muslin, shadow or eyelet effects, floral or conventional figures; demiflounces, bands, edges, corset cover edges and insertions.

Lace Allovers, Worth to $1.50, at 69c
White, cream or black; Venise, oriental, escurial or net; dainty floral designs in embossed or embroidered effects.

65c and 85c Lace Dress Nets at 45c
Cotton blend, plain or embroidered; the plain ones 72 inches wide, in white or colors, the figured ones 45 inches wide, white or cream.

Laces Worth to 75c, Widths to 10 Inches, 25c
Point Gaze, oriental or Venise in edges, bands or insertions, white, cream and ecru, some of net with Venise edge.

Valenciennes Lace Worth to 75c, Dozen Yards 19c
Bands, insertions or beading of French or round mesh, some matched sets, others separate bands.

Assortment Wash Laces Worth to 25c, at Yard, 10c
Point de Paris, Normandie Val. or cotton torchon edges, bands and insertions; scroll and conventional patterns.

Goods Sales

Goods One-Half Price
o'clock---Don't Wait
Your Opportunity

Over had orders cancelled for this entire lot of 25,000 yards and our New York buyer would buy such a large quantity even at the beginning of the season, but with our ready cash and sure of our buying public we had no hesitation, organdies, mulls, swisses, nainsook and jacquard madras will go, following our usual liberal policy, we turn the stock over to our public at people for many months to come; without going into elaborate de-

Silk Persian Lawn	25c
White Silk Persian Lawn	12½c
White Dotted Mousseline de Sole	12½c
White Checked Nainsook	10c
White French Organdie	87½c
White French Organdie	75c
White French Organdie	62½c
White Wash Chiffon	50c
Linen Finished Suiting	17½c



Showing the New Suits

None as Good, as Cheap, or as Pretty Elsewhere

The season has opened and we have full lines of all the popular priced garments to meet every want, and furthermore, our guarantee for quality is back of every purchase. Our local buyer has just returned from the east and our New York buying organization are daily sending us the very latest productions of the best makers of women's wearables in the east. Our showing of new suits this week could almost be called a semi-formal fall opening, for we are satisfied that for size of assortment from which to make selection no three local stores can make as good a showing. Fashion's trend this season is for the tailored suits and gowns. We are going to feature the following four lines this week:

Jaunty Tailored Suits at $15.00
Large assortment of swagger gowns of all wool materials in the new shades; plaids, stripes and plain; fitted or Prince Chap coat styles; satin lined and the skirts are in the new pleated effects.

Tailored Broadcloth Gowns $29.00
Of fancy or plain broadcloth and particularly strong in shades of pecan brown, medium and dark browns, as also blue and black; the coats are 30, 36 and 42 inch lengths; every garment as perfect in fit as if made to your individual measure.

All Wool Tailored Suits $35.00
All the wanted materials; broadcloths, fancy cheviots and plain serges in the latest coat styles; prettily shaped skirts, trimmed in the most fashionable manner, made with the highest degree of intelligence in the dressmaker's art and are in all shades.

Tailored and Trimmed Suits $49.00
A particularly large showing of these medium priced semi-dress styles in tailored and trimmed suits of plain broadcloth in all the newest shades; very strongly represented in the purples and browns; we are satisfied that similar suits elsewhere would cost from $55.00 to $60.00.

$1.50 "Royal Regent" Corsets—Newest Models
A make of corsets confined exclusively to this store and absolutely the best on the market today; of fine coutil or batiste with complete supporter attachment and trimmed with lace and ribbons; every pair fitted by an expert corsetiere; one of these new model corsets absolutely necessary to make a proper fit to the new tailor suits.

Drug Specials

(No Mail or Phone Orders.)

25c 4-ounce Peroxide of Hydrogen 12½c.
35c 8-ounce Pure Olive Oil 25c.
25c Mission Malt Extract, bottle 12½c.
50c Dorins Imported Face Powder 25c.
50c Hay's Hair Health, bottle, 31c.
25c Woodbury's Dental Cream, tube 12½c.

$10 to $15 Suit Cases $7.50
Sale 8 to 11 Monday; no phone orders.

All of the very best quality case leather; linen or satin lined; hand sewed or plain edge; best quality brass lock and catches; shirt fold; not many of them, so come early.

$4.00 French Kid Gloves $3.50

Mousquetaire style, sixteen-button length with three clasps at wrist, finished with three rows narrow stitches on back; selected soft skin, black, white and all colors; every pair guaranteed and fitted.

$2 Silk Gloves $1.50
Sixteen-button length, black, white and all colors; two clasps at wrist, three rows embroidery stitching on back, double tipped fingers, every pair fitted.



Other Big Sale Rugs :: Carpets

Delayed Consignment for Our Late Trade Sale Just Received

Caused by an oversight in the steamship company's dock office separating our original consignment and the merchandise arrived but several days ago in the San Diego harbor. The quantities are large and we are in a position to give estimates on furnishing hotels, rooming houses and apartment houses as well as private homes. The majority of the merchandise is of the celebrated Alexander Smith & Sons' make, than which there is no better, and the prices seldom fluctuate.

$15.00 Tap-Brussels Rug $9.95
A very special leader, 8-3x10-6 feet in a high grade brussels tapestry rug of the Alexander Smith & Sons' make; all new patterns and colorings and the sale price is less than usually asked for a good ingrain rug.

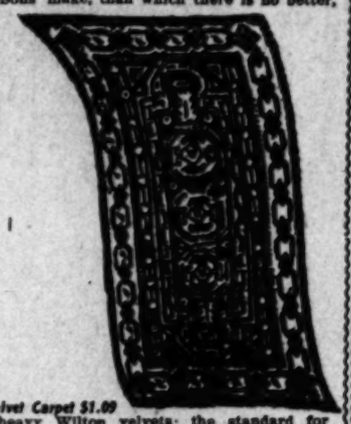
$10.50 Pro-Brussels Rug $7.50
9x12 feet, copies of the best body brussels; perfectly reversible designs; excellent for dining and living rooms.

$9.00 Art Squares $6.00
9x12 feet size; extra heavy choice line of coloring and designs; perfectly reversible.

90c Carpet Yard 59c
Smith & Sons' famous brussels tapestry carpet; fall patterns and colorings; suitable for any room.

$45.00 One Piece Wilton Rugs $29.95
9x12 feet heaviest quality; no seams to rip; copies of the real Oriental; choice for home or office.

$55.00 One-Piece Royal Wilton Rugs $39.00
9x12 feet; finest grade; no ripping or mismatching; handsome line of colors and patterns and saving of $16 on each one.



$1.20 Brussels Carpet 89c
Highest grade; full 10 wire; nothing made superior for service; choice line of patterns and colorings.

$1.35 Axminster Carpet 99c
One of the most popular and serviceable carpets; sold everywhere at $1.35; big assortment of patterns and colorings to select from.

$1.45 Velvet Carpet $1.09
Extra heavy Wilton velvets; the standard for wear; have silky pile and are in a good assortment patterns and colors.

90c Linoleum Square Yard 63c
Heaviest grade; of the very best ground cork and linseed oil; fine smooth surface; will not crack or break like cheaper grades; you will save just 25c a yard on your purchase now.

35c Sample Underwear 25c
Women's, children's and infants' garments; medium, light and heavy weights; cotton or fleece lined; including women's high necked, long sleeve vests with pants to match in ankle length; French bands; children's vests; also pants button on side patterns; and infants' vests only; gray and white.

$1.50 Sample Underwear 69c
Women's vests and pants; wool and cotton mixed; vests high necked, long sleeve; pants ankle length with French bands; also union suits, fleece lined; button down front; ankle length; high neck; long sleeve; gray and white.

75c and 85c Lisle Hose 50c
Gauze or lace lisle for women, in black only; new designs in lace allover and boot patterns; high spliced heel and toes, double soles, pure Hermsdorf dye; new importations.



25c School Hose 17c
Children's French or corduroy ribbed black or white school hose with double knees, heels and toes; best Maco yarn, very elastic, extra long, three pairs 50c.

$1 Scalp Treatment and Face Massage 50c
Positively our regular $1.00 treatment will be given Monday at half price, particularly to get you better acquainted with the best toilet parlors in the city; none but first-class operators employed; our regular price for a twelve-course treatment is $1.50, or $1.00 single treatment.

Our $5.00 Hair Goods
We offer a selected line of 24-inch three-ply or 26-inch single stem switches of genuine imported hair in all wanted shades and gray, and cannot be matched elsewhere under $7.50.

Pompadours, Puffs and Curls Up From $1



Sale Infants' and Children's Goods

Infants' Knitted Bootees 15c
Well made of excellent quality yarns, plain white or in mixed colors.

75c Infants' Slips 50c
Ages 6 months to 2 years, of very fine materials daintily trimmed and in a big assortment.

39c Flannelette Sacks 29c
Dainty baby garments, white with plain colored trimmings, just the thing to protect the baby from chills.

Soft Shoes 50c
The comfortable kinds for baby's feet; white, black, tan and colored kid.

75c Silk Caps 50c
Fine quality finished with dainty embroideries and laces, a good assortment of styles.

Long Coats $1.50
Of fine quality Bedford cord with deep collar and cape trimmed with laces and ribbons, would not be overpriced at $2.

Extra Special for Children

Flannelette Sleepers and Gowns 50c
White, plain colors and stripes, well made, amply proportioned, for children; sizes 4 to 8 years.

Hamburger's Hamburger's Hamburger's Hamburger's Hamburger's Hamburger's Hamburger's Hamburger's Hamburger's Hamburger's

Society.

Ward, Mrs. E. T. Byram, Mrs. J. M. Banker, Miss Ruth Alden Byram and Miss Lavina Banker.

A house guest of Mrs. Claude Pullion, Third street, is Mrs. Helen Firth from Chicago. Mrs. Firth will visit in San Francisco with relatives, before going to Oakland, her future home.

Miss Sarah McLean spent the week end visiting friends in Pasadena.

Colton.

THE wedding day of Miss Clarissa McLean and Jay J. Andrews, two of Colton's most popular young people, has been announced for Monday, September 23, and hurried plans are being made for several social functions in honor of the charming bride-to-be. Miss McLean is the only daughter of Mr. and Mrs. A. McLean, and has resided in Colton since early childhood. Mr. Andrews is the junior partner in the firm of Andrews & Son. After a honeymoon trip he will take his bride to a pretty home he is preparing on Fifth street.

Clifton H. Thomas and Miss Sarah L. Magan were united in marriage Thursday evening at the home of the bride's parents, Rev. Isaac Jewell officiating. Both the bride and groom have lived in Colton for a number of years and will continue to make this their home.

Rev. and Mrs. Isaac Jewell held a reception at the Methodist parsonage Tuesday evening for the members of the official board and their wives. A delightful evening was spent. Miss Mary Hanna assisted the hostess. Those present were Mr. and Mrs. Wilson Hays, Mr. and Mrs. E. F. Van Leuve, Mr. and Mrs. J. B. Hanna, Mr. and Mrs. D. Robinson, Mr. and Mrs. John Martin, Mr. and Mrs. H. B. Day, Mr. and Mrs. D. A. Reynolds, Mr. and Mrs. E. O. Bailiff, G. W. Fraser, and E. F. Harford.

Miss Ethel Sylvanus entertained her class in the Presbyterian Sunday-school Tuesday at Urbita Springs. The class is composed of fourteen girls between the ages of 11 and 14.

The class of '07 of the Colton High School held a jolly reunion at the High School building, Friday evening, and hung an enlarged picture of the class on the wall in the office.

The Epworth League of the Methodist church, gave a box social Friday evening.

Mr. and Mrs. A. J. Tully are spending a short time at coast resorts.

Attorney R. M. McHargue of Los Angeles, is visiting at the home of his sister, Mrs. J. R. Burns.

Mr. and Mrs. Allen Love and son, who have been guests at the home of W. H. Raines, left Thursday for their home in Prescott, Ariz.

Mrs. T. C. Browning and children are visiting in Santa Ana.

Miss Jessie Rash of Porterville, who has been spending several weeks with Colton friends, left Wednesday for Los Angeles.

Mr. and Mrs. H. L. Dunning of Compton, were guests of Mr. and Mrs. Ed Johnson this week.

Miss Lulu Malone of San Jacinto visited Colton friends this week.

Burbank.

MRS. TOM STORY entertained the Ladies' Aid at her home on Angeline street, Thursday afternoon. In a guessing contest Mrs. W. Benson received first prize, Miss Mabel Fischer of Los Angeles, second prize, and Mrs. Frank Clarke, the consolation prize. The ladies decided to give a reception to Rev. and Mrs. J. H. Avery on Thursday evening.

Mrs. H. Owens is visiting friends at Santa Barbara.

Mrs. T. Tomas of Saugus spent the week with her sister, Mrs. Tom Ring.

Mrs. C. A. Wood has returned from a visit with relatives at San Francisco.

Mrs. F. Pomeroy departed Wednesday for Oakland, where she will visit with her son, Dr. George Pomeroy.

Mr. and Mrs. M. J. Grosbeny and Mr. and Mrs. J. L. Robison and daughter spent the first of the week at Huntington Beach.

Gussie Beal returned Thursday from Bakersfield.

Mr. and Mrs. A. Bly left yesterday for Searchlight, Nev., where they will make their home.

Hardy Riddell left Thursday for San Juan, where he will teach during the coming year.

Bert Burlingame of Searchlight, Nev., has been visiting his mother, Mrs. Lottie Burlingame.

Mrs. J. D. Cunningham has returned from Turlock.

Mr. and Mrs. C. H. Pomeroy and children are spending the week at Long Beach.

Mr. and Mrs. T. J. Wilson are visiting their daughter, Mrs. A. Lane, of Fresno.

Corona.

MRS. FRANK THOMPSON gave a "baby party" Friday afternoon to celebrate the first birthday of her daughter. The guests were fifteen young matrons and their children.

The Baptist Church members held a picnic Thursday at Fairmount Park, Riverside.

The West End Social Club met Saturday evening with Mr. and Mrs. George Jones.

The Epworth League of the Methodist Church held a social Thursday evening in the church parlors.

Mrs. A. J. Ware and little daughter, Florence, left Wednesday for a three months' visit in Iowa and Kansas.

Mrs. Charles Lillibridge and children have returned from Iowa, accompanied by Dr. and Mrs. M. Lathrop, the former's mother, and Mrs. Hattie Aldridge.

A. Wheaton, E. Peters, H. H. Holmes, N. Stevens, T. O. Andrews, J. L. Lenrabee and W. F. Lewis of Corbin Post, G.A.R., attended the encampment at Huntington Beach.

Misses Madeline Willard and Blanche Stafford leave this week for Pomona College.

Rialto.

THE ladies of the Christian Church gave a "taffy pull and cobweb social" Friday evening.

Mrs. Harry Scott is visiting in San Diego.

Mr. and Mrs. Will Needham, and their little son, Lionel, spent a week at Long Beach.

Miss Frances Bedford of Los Angeles was a recent guest of Mrs. M. C. Hodge.

Miss Marjorie Gillies has returned to her home in Pasadena after a week's stay with Mrs. S. F. Boiser.

The choir of the Methodist Church surprised Mrs. W. F. Davies Monday evening. The affair was in the nature of a farewell to Mrs. Davies's brother, Earnest Tibbot, who left the following day for Riverside.

Miss Margaret Dalgleish of Michigan, who has been the guest of her brother, left Monday.

Mr. and Mrs. L. M. Griffin of Los Angeles were recent guests of Mrs. Griffin's brother, Harry Kingman, and his family.

Mr. and Mrs. D. D. Boyce and daughter, Dorothy, of Wildeman, are the guests of Mrs. L. A. Brown.

Mrs. Dr. Blake of San Francisco was visiting in Rialto this week.

Mr. and Mrs. Thomas Moffat and daughter, Iva, have returned from a month's stay at Coronado Beach.

Mr. and Mrs. Frank Slade and daughter, Nina, returned Friday from Coronado Beach.

Miss Maria Jefferson returned to her home in Los Angeles Tuesday after a week's stay in Lytle Creek, with Mr. and Mrs. John Way.

Mr. and Mrs. Joseph Peach returned Tuesday from Long Beach.

Miss Ruth Kingman left Tuesday for

Out-of-Town Society

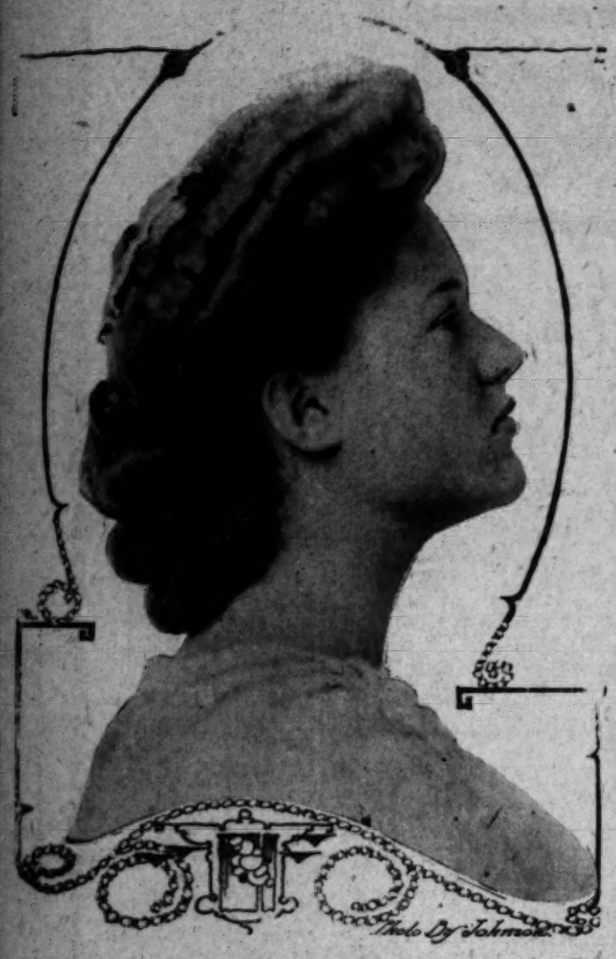


Photo By Johnston

Miss Agnes Hole,
who will leave soon for Washington, where she will enter seminary.

a visit with relatives at Long Beach.

Postmaster S. S. Wood has gone to Huntington Beach.

F. M. Luigo and family, James Mason and family, and Miss Edith Lackey have returned after three months in the Yosemite Valley.

Miss Ella Winslow of Wilmington is a guest of her brother, H. E. Winslow, and family.

Mrs. M. A. Spencer returned to Fullerton Wednesday after a week's visit with her daughter, Mrs. Robert Strain.

Mrs. J. C. Boyd left Thursday night for Chicago, where she will visit her parents.

Mrs. Mary Reisinger and Mrs. C. W. Reisinger have returned from York, Pa.

Mr. and Mrs. A. H. Potter and son, Angus, of Troy, N. Y., are the guests of Mr. and Mrs. W. A. Myre.

Mr. and Mrs. W. G. Reichling of Whittier are the guests of Mr. and Mrs. William Dunn.

La Habra.

MR. AND MRS. JAMES WARNE entertained a score or more young people for their son, Charles, and daughter, Mabel, on Tuesday evening.

Last Thursday afternoon Mrs. S. D. Wester opened her pleasant home to the ladies of the Baptist and Methodist churches who plied their needles industriously during the early part of the afternoon, and later enjoyed a 5-o'clock tea.

Mr. and Mrs. N. E. Hart spent the past week at Long Beach.

Mrs. Vasco Mills and baby went Thursday to her old home in Nebraska for a six weeks' visit with her parents.

Mr. and Mrs. D. V. Bangle spent the early part of the week in Downey.

Covina.

A CHARMING wedding took place at the home of the bride on Cottage Drive last Wednesday, when Miss Ida Baker and John Zug were united in marriage by the Rev. Alfred Fletcher. The home was tastefully decorated and luncheon served to those present. After a short wedding trip the happy couple returned to the ranch of the groom on East Cypress avenue.

Miss Bessie Madison was the recipient of a pleasant surprise at her home on Tuesday evening, when about thirty of her young friends met to say "good-by" and to wish her happiness in her new home at Pomona.

Mr. and Mrs. W. H. Colling entertained on Sunday with a luncheon to celebrate their safe return from Europe. Their guests were Messrs. and Mmes. Griswold, Dana, King, Atwood, Simpson and Miss Ada Way. The affair was also a farewell for the former two couples, who left later in the week for the East, and was given at the Country Club, which is now open on Sundays to ladies accompanying members.

Miss Gertrude Elliott entertained a number of young ladies at her home Saturday. Music and games filled the evening.

Mayor and Mrs. Lahee entertained with a luncheon in honor of eastern and Pasadena friends Thursday, last.

The home of Miss Myra Burpee, on Rowland avenue, presented a gay scene Tuesday last, when over twenty young ladies met for a pleasant social evening. Games were played and prizes won by Miss Rose Nigg and Grace Fisher.

Elsinore.

G. W. HOHENSHELL has gone to Merced to spend some weeks with his son, Warren T. Hohenshell.

Mrs. M. Hazzard left Friday morning for a two months' visit with relatives in the East, at Milton Junction, Wis., and Lena, Ill.

Mrs. Grace Kemper, who has spent the summer in St. Louis, Mo., returned to Elsinore yesterday.

Mrs. M. M. Warren, who has spent some time here for the baths, returned to Riverside Saturday.

Miss Sarah Mutch and Mr. and Mrs. A. J. Boston, all of Santa Monica, arrived Wednesday to spend some weeks in Elsinore.

Mrs. M. Haselton has returned from Ocean Park.

Orange.

ROY SMITH, LEE M'DOWELL and Earl Campbell left Tuesday for San Luis Obispo, where they will enter the State Polytechnic School.

Mr. and Mrs. Henry Nuffer have removed to Lindsay, where they expect to make their permanent home.

At the home of the bride's parents, East Walnut avenue, on Monday, was celebrated the marriage of William H. Lankford, and Miss Mary Hanson, daughter of Mr. and Mrs. John Hanson. The Rev. Jacob Kogler of the Evangelical Lutheran Church performed the ceremony. The bride was attended by Miss Estella Brown of Santa Ana, and the bride's brother, John Hanson, was best man.

J. J. Gray has returned from a trip of several months through the East, visiting especially his old home in Maine.

E. L. Camp, who sold his place here last spring, and has been spending the summer in the East, has returned with his family to make his home here.

Mr. and Mrs. Evan Davis and Percy Davis left today for an extended tour throughout the East, visiting their old home in Michigan and the Jamestown Exposition.

Redlands.

C. MOORE WAITE and Miss Elisabeth Pierce were married at noon Monday in the Trinity Episcopal Church, Rev. Angus M. Porter officiating. Mr. and Mrs. Edgar F. Pierce, parents of the bride, and a few friends were present. Mr. and Mrs. Waite left immediately after the ceremony for a tour of the coast resorts, after which they will be at home at No. 916 West Thirtieth street, Los Angeles.

A sunrise wedding was celebrated Sunday morning at the home of Mr. and Mrs. Charles Keller, on Orange street, when their daughter, Miss Clara Kelley, and Georgt A. Shope were united in marriage. The ceremony was performed by Rev. J. F. Humphrey pastor of Grace Methodist Episcopal Church. Miss Bertha Tedrick was bridesmaid and Frank Doebel was best man.

Cards have been received in this city announcing the marriage on Thursday in Los Angeles of Clarence Kirn of Los Angeles and Miss Gail Sherrill of Long Beach. The bride is a piece of Mrs. Alfred E. Lee of Clifton, and is well known in Redlands, where she has been a frequent visitor.

Eugene Reeder, clerk in the postoffice here, has stolen a march on his friends by getting quietly married in San Bernardino. No one was the wiser in Redlands until the young couple had been several days on their wedding journey and announced their marriage to their friends here by mail. The bride was Miss Wynona Trafford, who, with her mother, came to Redlands about a year ago from Boston. Mr. and Mrs. Reeder will be at home at No. 128 Nording street.

W. H. Johnston of the C.U.U. left Tuesday with his family for a few weeks' outing at the coast resorts.

Mr. and Mrs. E. P. Whitney have returned from Avalon, where they spent two months this summer.

A pretty home wedding Wednesday evening was at the home of Mr. and Mrs. Allen McKenzie, the contracting parties being Glenn F. Parkins and Miss Myrtle Van Leuven, both of Redlands. The ceremony was performed by Rev. J. F. Humphrey. After a wedding supper, bride and groom disappeared, even their closest friends being in ignorance of their destination. Mr. and Mrs. Parkins will reside in Redlands and will be at home about September 25.

The Standard Bearers were entertained Wednesday night by Miss C. M. Day at her home on East Olive avenue. During the evening the members voted to change the name of their organization to Young Women's Foreign Missionary Society of the First Methodist Episcopal Church.

Hemet.

MR. AND MRS. H. L. THOMPSON left Wednesday morning in their auto for a trip to Azusa and Los Angeles, to be gone till the first of the week.

Mr. and Mrs. Jotham W. Bixby and Mrs. Kingore of Long Beach are visiting at Hemet.

Elmer Daniels and Joe Noble returned Sunday evening from a tramping trip to the mountains.

Word was received at Hemet this week of the marriage of Warren R. Flynn and Miss Daisy Rhoden of Pasadena. Mr. Flynn formerly lived at Hemet.

Invitations are out for the wedding, on September 20, of Guy Prior of Hemet and Miss Julia McFahill of Riverside. The wedding will take place at the First Methodist Church at Riverside.

R. J. Myers and Parmelia Ann Higgins were married at Hemet Wednesday, and will make this place their home.

Mrs. J. D. Thomas, Miss Thomas, H. C. Thomas, Miss McPhee and Miss Boyle of Santa Ana spent Saturday at Hemet, on their way home from Keen Camp.

Mrs. Bantz and Miss Alice Bantz of Riverside visited at Hemet Monday.

Tropico.

IN HONOR of Miss Margaret Kirkby, whose engagement to her son, H. Clay Seamon, was recently announced, Mrs. William Harvey, Jr., entertained with an elaborately-appointed luncheon at her pretty artistic bungalow on Tropico avenue, Saturday afternoon. The home was decorated throughout with a pretty arrangement of Marguerites in compliment to the fair young bride-to-be. Graceful ferns also added to the pretty decorations. Hand-painted cards, heart-shaped, ornamented with Marguerites, marked the places. Mrs. Harvey was assisted in receiving by her daughter, Miss Kathryn Seaman, the merry coterie of friends, who included Mrs. Joseph Kirkby, Miss Ayer, Miss Evalena Ayers, Miss Bernice Williams, Miss Frances Ayer, Miss Ola Thomas, Ocean Park, and Mrs. John Lee Kirkham, Los Angeles.

Mrs. Edward Ayers, entertained with a New England tea, complimentary to her daughter, Miss Evalena Ayers, at her home on Glendale avenue, Monday afternoon. Under the boughs of a large orange tree, fragrant with its sweet blossoms, the guests assembled around a table which was artistically decorated in Duchess roses and ferns. The place cards were dainty corsage bouquets of violets for Miss Flora Chandler, Miss Fannie Marple, Miss Margaret Kirkby, Miss Ruby Borthick, Miss Frances Erskine, Miss Blanche Davenport, Miss Maude Moore, Miss Freda Borthick, Miss Kathryn Seaman, Miss Ethel Griffith, Los Angeles; Miss Anna McDonald, Compton; Miss E. K. Daniels and Mrs. John Lee Kirkham.

Miss Ellen Sharp and Miss Amaretta Sharp were hostesses at a well-appointed dinner party, Tuesday at their home on Cypress street, complimentary to Mrs. E. B. Hawthorne of Santa Barbara, who has been visiting her parents, Mr. and Mrs. W. B. Brown, the past month. Miss Sharp and her sister also took the occasion to introduce their neice, Mrs. Glenn Wilson, who recently arrived in Tropico.

Mr. and Mrs. W. A. Thompson entertained the Five Hundred Card Club at their home, Saturday evening, complimentary to C. G. Wilkinson, who contemplates an extended eastern trip shortly.

The many friends of Glenn Wilson, throughout the valley, were surprised to learn of his and Miss Felicia Kelley's marriage, which occurred in Chico recently. After a visit at San Francisco and other Coast cities, Mr. and Mrs. Wilson arrived in Tropico, the first of the week and are pleasantly located in their pretty new bungalow, on Tenth street.

A. L. Chandler entertained his Sabbath-school class at the home of his parents, Mr. and Mrs. C. C. Chandler, of Cypress street, Saturday afternoon. Miss Flora Chandler assisted in receiving and entertaining the young people.

Mrs. W. C. Watson of Brand boulevard entertained a coterie of young friends at her home, Monday evening, complimentary to her daughter, Miss Enid Watson. Those present were Miss Susie Gibbs, Miss Lola Pratt, Miss Emily Ellias, Miss Lucreta Scofield, Miss Luella Moore, Messrs. Wilbert, Chandler, Leon White, Guy Buttrick and Dwight Stephenson.

Dr. and Mrs. J. O. Garmon, returned the first of the week from a pleasant sojourn at Huntington Beach, where they were in attendance at the veterans' encampment.

Mr. and Mrs. Irving Thorne, Mr. and Mrs. B. E. Lyman, of Long Beach, accompanied by Mrs. W. B. Thorne of Burbank, were the guests of Mr. and Mrs. Joseph H. Webster, at "Ivy Nook," the first of the week.

Miss Ida Meyers and her cousin, Miss Elizabeth Duncan of Los Angeles, spent the past week as the house guests of Mr. and Mrs. W. H. Meyers at "Beth-Eden."

Mrs. C. W. Brett entertained the Woman's Foreign Missionary Society at her home on Tropico avenue, Tuesday afternoon.

Mrs. J. T. Ferrar and son of Los Angeles are the house guests of Mrs. Ferrar's parents, Mr. and Mrs. W. H. Halleck of Moore avenue.

Mrs. E. F. Higgins and daughters of Alhambra are the house guests of Mrs. Alfred Engelhardt.

Mr. and Mrs. John W. Imler of Riverdale Heights, entertained as their house guests the past week, Mr. and Mrs. Joshua Points, Mr. and Mrs. James Points of Bedford, Pa.

Miss Nellie Ewan of Ashland, Or., is the house guest of Miss Cora Hickman, at "Palm Villa."

Mrs. N. C. Burch, who spent a month at her ranch near Glendora, returned home the first of the week.

Mrs. Anna Imler Smith has returned from a few days' visit with Mrs. Dawes at Long Beach.

Miss Harriet Meyers is spending the week at Huntington Beach.

Mr. and Mrs. David H. Imler entertained as their guests the first of the week, Mr. and Mrs. Wiley Ritchie, Miss Aileen Metzel and Alfred Alspach of Los Angeles.

Miss Cora Hickman was the guest of Mrs. Motley Hughes Flint of Los Angeles, the past week.

San Pedro.

THE Wednesday Afternoon Whist Club was entertained by Mrs. Charles H. Hamlin at the home of Mrs. Charles Lucas, on Fifth street. Prizes were awarded to Mmes. Karr and Hamlin.

Mr. and Mrs. Fred Herbst of Tonopah were visitors here during the week.

Mrs. Frank Freichel left on Thursday for an extended visit to various eastern cities.

Mmes. J. V. B. Goodrich and J. Loucks visited friends at Huntington Beach on Tuesday.

Mrs. P. Larsen of Ballard, Wash., is the guest of Mrs. James McVickar, on Fourteenth street.

Mr. and Mrs. C. A. Thimsen are visiting friends and relatives in Sacramento.

East Whittier.

MR. AND MRS. I. H. JOHNSON very pleasantly entertained the members of the Laurel Band on Tuesday evening. The election of officers for the band resulted in placing Bert Turner in the president's chair, with Miss Alta Walker as secretary.

Mrs. Philena Wheatland was the hostess on Sunday at a pleasant family reunion.

Mr. and Mrs. A. T. Emory entertained on Sunday a party of nearly forty old Kentucky neighbors and friends, who are now located in California.

Mr. and Mrs. Edward Beck entertained about fifty friends on Saturday evening, games, an informal programme and refreshments making up an enjoyable evening.

Oceanside.

THE Odd Fellows held a social at the hall Saturday evening. Several members of the order were present from Fallbrook and Escondido. Remarks were made by Rev. J. A. Wood, C. A. Curtis of the Santa Ana lodge and Messrs. Stewart and Dunn, after which refreshments were served.

A merry party of young people enjoyed a picnic at San Luis Rey Mission, Monday. Among them were Messrs. Kenneth and Donald Goodman and Lynch Schaffer, Misses Josephine and Medora Schaffer, Dorothy and Gladys Humphries, Margaret Graham and Medora Schaffer.

Mrs. George McKey has returned from San Diego.

E. Payne, vice-president of the First National Bank, who has been touring the Eastern States, visiting relatives, returned home Saturday.

Mr. and Mrs. George Patterson have gone to Los Angeles for a two weeks' visit with friends.

Mr. and Mrs. J. H. Young entertained for a week R. H. Stott and Dr. Trew and daughter of Highland Park.

Mrs. C. W. Goodman has gone to Los Angeles for a few days' outing.

Dr. Billings of Rialto is passing his vacation here.

Mr. and Mrs. M. J. Shaul of Long Beach are at their summer home here.

Miss Era Griffin of Corona has come to stay a week.

Miss Mattie Stewart of Santa Ana arrived Tuesday for a vacation of a month.

Mrs. H. D. Brodie has gone to Los Angeles.

Ocean Park.

THE musicale Thursday evening, given by Ocean Park Chapter, E.O. under the direction of Mrs. Nellie Hibler, at Masonic Temple, was a most enjoyable entertainment. Those who assisted in the programme were Miss Pearl Herndon, readings; Otto Kunitz, pianist; the Fuhrer string quartette, and solos by Mrs. Hibler.

A. R. Fraser and daughter, Mrs. Richard Heiman and Miss Ethel Fraser, are enjoying a ten-days' outing at Greenleaf, one of the picturesque resorts in the Topango Cañon of the Santa Monica Mountains.

Mr. and Mrs. E. E. Miller, former residents of this beach, were among the visitors here during the past week.

John B. Murphy of Dublin, Ireland, is a guest at the Decatur.

Whittier.

MR. AND MRS. A. H. DUNLOP received on Monday evening, the guests gathering in honor of the safe return of their host and hostess from a three months' trip to Europe. A pleasant evening was spent, a recital of the amusing experiences of the summer forming a pleasant feature.

Members of the Ladies' Aid Society of the Methodist Episcopal Church held their annual election on Thursday afternoon at the home of Mrs. F. A. Smith.

Mrs. Alice M. Butterfield entertained on Wednesday, with a dinner, the com-



Mrs. Richard Hilmer,
a bride of the week.



Mrs. William Grosskurth,
a society favorite of Oakland, who is planning to spend several months in this city

"There is a Tide in the Affairs of Men

which, taken at the flood, lead on to fortune." Ask the great men of today whether they doubt the truth of this statement, our merchant princes, our mine owners, our land holders, any and all of them who have accumulated great wealth, and without exception, they will tell you that the first change in the "tide of their affairs" came with the careful investment of a little money.

6%

The Continental Building & Loan Association of San Francisco will show you how to safely invest money at 6 per cent. interest.

LOS ANGELES BRANCH,
129 South Broadway.
(Write for their booklet.)



$5.00

$7.50, $10.00 and $12.50

Our showing of early Fall Street and Dress Hats at above prices is causing considerable comment.

These special styles were selected with a view of emphasizing Scofield values at the very beginning of the season—and they'll certainly do it.

On sale tomorrow and Tuesday.

Scofield

549-551 SOUTH BROADWAY



OUR SIGN

ON DISPLAY MONDAY

Our complete line of Exclusive Novelty Suitings for the incoming season.

Beautiful shades in "Red."

BELL'S EXCLUSIVE TAILOR
343 South Broadway



AWNINGS

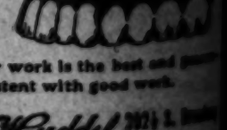
Get that Awning now. Many new fancy effects in all shades of ducking. Telephone and we will send a man to give you estimates.

Second-Hand Tents Cheap and For Rent

CAMPING OUTFITS

Swanfeldt Tent and Awning Co.
220 SOUTH MAIN ST. Both Phones 1169

Porcelain in Dentistry



You can't detect our fillings from the natural tooth. Our Porcelain Crown and Bridge Work backed with gold that does not show, makes it durable and lasting. Our work is the best and guaranteed. Prices are as low as is consistent with good work.

Over Drug Store Dr. W. F. Huddel Parlors 202½ S. Broadway

La Marque Corset Parlors

We have just received the new model, which completely eliminates the hip, endorsed by Mrs. White, President of the Dressmakers' Association.

A Hospital

for repairing and cleaning corsets is now ready, where especial attention will be given to this work.

La Marque Corset Parlors

414½ S. Broadway, 2nd floor, over Wiley B. Allen's Music Store.

WALLPAPER SALE

Closing out some broken lots. 150 patterns to choose from at half price. paint, floor, $1.25; house, $1.50. Old English floor wax, 60c; pure linseed oil, 5 gallon lots, 62c gal. Fine floor varnish, $2.50; Pinaraus, $3.50. Burlaps: Special natural, 11c; 36-in. all colors, 15c; 70-in., red or green, 35c; 7-ft. opaque shades, 40c. Housepainting and paperhanging reasonable.

WALTER BROS.
Home, F1055; Sunset, Main 1055. 627 South Spring Street

Gloves and Parasols ...ARE MANUFACTURED BY... Gorwit

and sold at factory prices. Largest assortment in city. Parasols re-covered and made to order at

117 WEST FOURTH STREET. NEW HELLMAN

Successor to Crouch Bros. Leading Hatters

H. B. Crouch WATCH FOR NEXT BOX SALE

TEETH FILLED, CROWNED OR EXTRACTED WITHOUT PAIN
DR. M. E. SPINKS, Cor. Fifth and Main Sts., Opposite Central Park.

H. L. Miller & Co., 414 W. Fifth St.
Lots In Vista Del Mar Tract

Tape Worms REMOVED IN TWO HOURS
DRS. SMITH & SMITH, 202½ S. Bdwy.

WOMEN

Who are nervous, pale, weak, fretful, can be made rosy, strong and hearty by the use of Palmo Tablets. They make you look and feel years younger. Money back if not satisfactory. 50 cents. Book Free.

AT ALL SUN DRUG STORES.

Home Telephone

are particularly fortunate as regards telephone service in that the company is being solidified by liberal security. A $500,000 Bond issue is better than a mortgage for the entire community, as the interest yield will continue to be fully secured loans. [illegible]

A Skin of Beauty is a Joy Forever

DR. T. FELIX GOURAUD'S ORIENTAL CREAM OR MAGICAL BEAUTIFIER



Removes Tan, Pimples, Freckles, Moth, Patches, Rash, and Skin Diseases, and every blemish on beauty, and defies detection. It has stood the test of 57 years, and is so harmless we taste it to be sure it is properly made. Accept no counterfeit of similar name. Dr. L. A. Sayre said to a lady of the haut ton (a patient): "As you ladies will use them, I recommend 'Gouraud's Cream' as the least harmful of all the skin preparations." For sale by all druggists and Fancy Goods Dealers in the United States, Canada and Europe.

FERD. T. HOPKINS, Prop., 37 Great Jones Street, New York.

Sample Sale of Ladies' Night Gowns Wednesday

Wait for our big sale of manufacturers' sample night gowns. Hundreds of pretty gowns of fine nainsook, long cloth and cambric in as many dainty styles. All go on sale Wednesday at

Bargain Prices

Lane's
327-29 S. BROADWAY

Suitings 15c Yard.

About 200 yards of 40c to 50c part wool suiting in good patterns; panama weave. To close out, per yard 15c

$1.50 AND $1.25 SERGE AND PANAMA 98c
20 full pieces, new check and stripe serge and panama suiting in most wanted shades of blue, brown and green. 44 to 52 inches wide. Monday, per yard 98c

MOREEN SKIRTING 29c
Moreen skirting, for drop skirts and linings; in full range of colors. Monday only, per yard 29c

New Initial Back Combs 75c

Something new in back combs; they're of plain shell with very artistically wrought gold initial, a decided novelty at 75c

Gold initial hair barrettes to match combs at, each 35c

Hat Pins 39c

Prettily decorated Haviland china hat pins in all colors, extra long, Monday 39c

Novelty Leather Bags $1.50

New leather bags with outside pocket on each side, excellent metal frame, Moire silk lined, now on sale at, each $1.50

35c box stationery, fine linen finish, Monday, per box 18c

Clean-up of Hat Pins 10c

Hat pins that sold at prices to 50c, variety styles, Monday, each 10c

$1.35 Auto Veils 98c

Chiffon auto veils in assorted colors. Full 2½ yards long; hemstitched. Regular $1.35 values 98c

Boys' School Shirts 50c

Fine big line of boys' madras, chambray and percale shirts. A shirt that will stand hard continued wear. Each 50c

Boys' 65c Night Shirts 45c

Boys' heavy muslin night shirts. Regular 65c values, each 45c



First Fall Apparel

Is arriving daily and we have now quite a representative line of fall modes in ladies' ready-to-wear goods. Your inspection is invited. Showing them is a pleasure.

Windup of the Sensational Shirt Waist Sale Monday

Last day of the big shirt waist sale Monday. The season's cleverest shirt waists in widest variety, pretty styles, at reductions that make them decidedly underpriced. The reductions are:

$2.50 Waists	$1.60
$3.50, $4.00 and $5.00 Waists	$1.75
$3.50 Waists	$1.95
$3.75 Waists	$2.20
$3.98 and $4.00 Waists	$2.50
$4.00 Waists	$2.75
$6.00 and $6.95 Waists	$3.85
$6.50 Waists	$3.20
$6.75 and $7.50 Waists	$4.25
$7.50 Waists	$4.95
$8.50 Waists	$5.50

Silks

Taffeta Royal 63c

Regular 85c quality of royal taffeta silk in red, blue, gray, tan, black, etc., guaranteed not to split, cut or break, an ideal lining silk, Monday, per yard 63c

$1.00 and $1.25 Pongee 69c

Figured and plain Pongee silk, 27 inches wide, worth $1.00 and $1.25, for, per yard, Monday 69c

$1.00 and $1.25 French Dressers 69c

Children's colored French dresses; made of blue and white check gingham; daintily trimmed with torchon lace. Sizes 2, 3 and 4 years. Others in full pleated Buster Brown styles. Regular price $1.00 and $1.25. Special Monday 69c

Sailor Suits $1.15

Blue gingham sailor suits trimmed with dark blue emblems. Sizes 4, 5 and 6 years. Regular price $1.65. Special Monday $1.15

$3.50 Dresses $2.48

Children's gingham sailor suits, full pleated skirts, large sailor collar trimmed with wash braid; colors come assorted in light and dark blues, reds, tans and checks. Sizes 6 to 14 years. Regular price $3.50. Special Monday $2.48

Children's School Dresses

$2.25 Values for $1.15

Plain light and dark blue, also blue checked gingham dresses for children 6 to 14 years, neatly trimmed with bands and buttons, a fine little school garment, regular $2.25 values .. $1.15

Other lines in sizes 6 to 14, worth $2.75 for, each $1.66

Ladies' $1.75 Long Gloves $1.49



Long silk gloves in celebrated "Fownes" make, come in black, white, navy and gray, regulation elbow length, double tipped fingers, sell regular at $1.75, specially priced for Monday, per pair, at $1.49

$2 16-Button Length Gloves $1.50

Milanaise silk gloves in black, sizes 5½ and 6, and white, 5½ to 6 and 6½, at a broken price for Monday, per pair $1.50

$1.75 Brown Silk Gloves $1.39

Much wanted 16-button length brown silk gloves, all sizes, double tipped fingers, Monday, per pair $1.39

Childrens School Hose

3 Pair for 50c

25c Values 17c.

Such well known brands as Jack and Jill and Bear Brand, for boys, have double knee, heel, toe and sole, just fine for hard wear, sizes 5 to 10 years, at, per pair, 17c.

Misses' fine ribbed lisle hose with double heel, toe and sole. Sizes 5 to 10. The 25c sort for, per pair 17c
3 pairs for 50c.

$25.00 for a Story

Ask for particulars of our Bear Brand prize story at hosiery dept.

$1.50, $2.00 and $2.50 Switches Monday 89c

Natural hair switches in all shades, actually worth to $2.50, to close out the entire lot at once they're cut to 89c

All puffs and Janes in the house cut right in half. You'll find an excellent assortment and to quickly reduce a large stock you may choose them Monday at exactly ½.

Hair Pin Day in Notion Dept.

Box genuine horn hair pins, containing 18 pins in straight and crimped 25c
½ dozen selected quality gray horn hair pins 25c
½ dozen genuine horn hair pins, warranted unbreakable 25c

Drapery Department Offerings for Monday

Real Arabian Curtains Per Pair $4.95

VALUES TO $8.00.

Real Arabian curtains in 2, 3 and 4 pair lots; many handsome designs to select from; worth up to $8.00. For quick selling Monday, per pair $4.95



$3.50 ARABIAN NET CURTAINS $2.39.
Arabian net curtains; good quality net with pretty Grecian and scroll borders; made of Battenberg braids; worth $3.50. Special, per pair $2.39

Embroideries Monday 8 1-3c

Embroideries and insertions to match in cambric and nainsook; 3 to 12 inches wide; splendid values up to 25c. For, per yard 8 1-3c

20c Platte Val. Laces 5c

Platte Val. laces, 3½ to 4 inches wide; values to 20c per yard; also Val. laces and insertions; some in match sets; values to 15c. Monday, per yard 5c

20c ART DENIMS 11c YARD.
Large assortment of patterns; all colors; fine quality of art denims and cretonnes; worth up to 20c. Special, per yard 11c



DOUBLE TRADING STAMPS EVERY MONDAY IN SHOE BASEMENT.

Boys' $2.50 School Shoes $1.85

Boys $2.50 box calf lace shoes for, per pair $1.85

Youths' $2.00 Shoes $1.65

Youths' $2.00 box calf lace shoes $1.65

Infants' Shoes 65c Stockings Free

Something new in infants' shoes; the Healy welt soft soles; come in black, white and tan and will outwear any other brand. On sale in children's shoe department, second floor. A pair of stockings free with every pair of shoes.

Nuform Corsets $1.50, $2, $3, $3.50



Large shipment of latest fall models in W. B. Nuform corsets await you. One of the newest features is the unboned extension apron, a great aid to figure building and a decided comfort in bending or sitting. Come in coutil and batiste with rich lace trimming. Hose supporters so placed to bring the pull in exactly the proper place. The bust is moderately high with the long hip demanded by Fall modes. Have a pair fitted before you get your Fall apparel.

Fancy Dresden Ribbon 59c $1.25 Values

Fancy Dresden ribbon, in rarely pretty effects. Actually worth $1.25. Monday per yard 59c
6-inch French taffeta and moire ribbons in all popular shades. On sale Monday at, per yard 35c
Bows and fancy ribbon articles designed and made in our ribbon department.

J. R. Lane Dry Goods Co.
327-329 South Broadway

EDITORIAL ROUND TABLE.

SCIENCE NOTES.

Blue Spots and Mongol Blood.

Newborn Japanese and Chinese children bear on certain parts of their bodies curious bluish spots varying in size from that of a small coin to that of the human hand. These spots, which disappear entirely after a few years, have been regarded by some writers as suggesting an infusion of negro blood, and most authorities have considered their presence as a proof of Mongolian connection. Recent investigation, however, indicates that they constitute a human rather than a racial peculiarity, the special cells causing the spots being also present in white races, but so far beneath the surface that they do not show. They are also found on negro children, and the Medical Record concludes that they must not be considered as an exclusive race characteristic, but are to be accorded the same value as other racial traits—color, hair, etc. Their presence or absence in given cases leads to highly probable, but not positive, determination as to race or to degree of admixture.

Training the Senses.

Too little attention has been paid to the hygiene and education of the senses, says A. Peris in Cosmos, but all of our attention is given to the development of physical strength and vigor. The senses operate in two ways, either passively, when the organ, solely from the fact that it is situated on the surface of the body, and independently of the will, is acted upon by exterior bodies; or actively, when the organ, directed and excited by the will, goes, so to speak, in advance of the body to receive the impression. Passively, we see, hear, touch, smell; actively we observe, listen, feel, sniff. By the effect of the attention and by arranging our organs in certain ways our impressions become more intense. After numerous trials, well graded and often repeated, the organ accommodates itself to the function, the property of reinforcement of excitation by the nerves is developed, facility and skill are approached and finally attained.

The senses must be cultivated in early life, because it is in that period that the organs adapt themselves and lend themselves best to the functions for which they are made, and because in children the senses have a considerable preponderance in their activities. The child is curious, touches everything, observes, listens, and handles with ardor and eagerness, so that exercises for educating the senses are to him as easy and pleasant as amusements.

Love at Sight.

Sir James Crichton-Browne, during an address on the mind, brain and education of children, essayed, in cold, unemotional phraseology, an explanation of "love at first sight." He attributed this "first love" practically to two scientific causes—although he considered it "too problematical and out of date, in these days, to merit serious physiological consideration." The two causes of the tender passion were, in his opinion: (1) a species of cerebral comotion; (2) the stirring of some hitherto dormant association centers by an appropriate affinitive impression. He also described a curious experiment which had been made with 845 tiny children, to test their individual mind impulses. A variety of dolls were offered to them, and their choice carefully studied. In the result 161 preferred wax dolls, 163 paper dolls, 153 china dolls, 14 rag dolls, 166 bisque dolls and sixty-nine rubber dolls. Sir James delivered a notable passage upon what he called "the commerce of the brain." "In every brain," he said, "there are broad, well beaten highways of association that can never be abandoned or interfered with; but in every brain there are also crossways and byways that can be converted into highways or blocked up altogether, and in every brain there are territories that have not been fully opened up to traffic, but that may be penetrated and brought into the trade circuit."

No More Earthquakes.

Dr. F. Omari, professor of seismology in the Imperial University of Tokio, says the present era of strong earthquake activity has been completed, and that for many years to come there will be no strong seismic disturbances. His investigations have demonstrated the existence of an earthquake zone that follows the borders of the Pacific Ocean for the principal part of its scope. Extending from the southern part of the American continent on the Pacific it extends to Alaska, and follows the Aleutian Islands and Kuriles to North Japan. From the latitude of the vicinity of Formosa, or slightly farther south, it follows the steep side or convex side of the arc made by the Himalayan mountains, to the Caucasus, and thence along the northern coast of the Mediterranean. Observations have shown that the southern side of the Himalayas is steep, like the great depths of the ocean on the convex sides of the arcs made by the Aleutian and Japanese islands, while the Thibetan side is sloping and flat in comparison. It is these flat countries, such as Canada or Siberia, for instance, that are seemingly more immune.

The Wireless Telephone.

Prof. J. A. Fleming, the English scientist, utters a word of caution regarding the wireless telephone. Something more is needed than to set up two stations and talk across, although a good beginning has been made. The Poulson arc is very difficult to manage. It requires great skill, and the energy expenditure is considerable. Much must be done before telephony without wires is of commercial use. A system to be successful must be capable of being worked for hours together without any serious difficulties. Wireless telephony stands in very much the same position that wireless telegraphy with electric waves held, in say, the year 1895. It is quite within the bounds of possibility that we may soon be able to speak across the English Channel without a wire. It is not scientifically impossible that the sounds of the human voice may some day be transmitted from the shores of England or the United States to an Atlantic liner in mid-ocean.

IN THE BIG INDUSTRIES.

Japan Places Large Contract.

The Carnegie Steel Company has closed an order with Japan for $1,800,000 worth of steel rails and bridge work for the main line of the Imperial Railroad of Japan and its subsidiary concerns. The government is also dickering for $5,000,000 worth of locomotives, steel cars, etc.

Wood Pipe Manufacture.

The manufacture of wood pipe to be used in place of iron pipe has become a regular eastern industry. The pipes are assembled in eight-foot lengths ready for shipment and laying, just as is done with iron pipe. The wood used is the best quality of white pine. The winding machine used for banding the wood staves together is so arranged that the band can be wound at any desired tension, according to the set of the machine, which is regulated for each class of pipe, according to diameter and pressures specified. The tension can be made great enough to crush the wood in large size pipes. During the manufacture of one standard a uniform tension and spacing is absolutely assured. The chambers and tenons are necessarily cut uniformly by a machine so that every joint between two pipes must fit, as the knives and heads are set alike for each size pipe.

Wire Line Poles.

The census office shows that in 1902 there were in operation approximately 700,000 miles of pole and wire lines, and at the present time it is estimated that the number has been increased to 800,000 miles. What this means to the timber and to the line interests of the country can be seen from the fact that the average line includes forty poles to the mile; so that the total number of poles now in use is about 32,000,000. Assuming that the average life of a pole is twelve years, it follows that the maintenance of the lines in present operation requires each year 2,650,000 poles. Recognizing this extensive consumption for merely renewals, the government and American Telephone Company have been cooperating in the study of preservatives for extending the lives of the poles.

PROMINENT PERSONS.

Prof. E. C. Pickering, Harvard's leading astronomer and scientist, has startled the world of astronomy and astrophysics by declaring that "Mars teases" him and that he has "abandoned any further investigation" of that much-mooted planet.

Dr. Meade, formerly State Engineer of Wyoming, has accepted the position of chief of irrigation investigations for Austria at a salary of $15,000 per annum.

Gov. Warfield of Maryland has decided to enter the contest for the United States Senate. This makes seven candidates for the seat so long filled by the late Senator Gorman.

Charles M. Schwab has announced his intention of making a million-dollar gift to the industrial department of the Pensylvania State College.

The present Lord Bute is one of the wealthiest members of the British peerage, in that he owns the greater part of the city of Cardiff and all the docks of that prosperous and important seaport, that he is the only member of the House of Lords who is a master of both Gaelic and Welsh, that he is a Roman Catholic and, finally, that he is the son and successor of that peer who was portrayed by the late Lord Beaconsfield as "Lothair" in the novel of that name.

Dr. L. W. Stephenson has been appointed assistant geologist on the United States Geological Survey, and will be engaged for the next two years in the investigation of the geology and water resources of Virginia and the Carolinas.

Thomas F. Walsh, the wealthy Coloradian, and owner of Wolhurst, near Denver, has made the following announcement in his home papers: "We request our sporting friends not to shoot doves or any other birds on Wolhurst estate. They bring up their young on the grounds proper. They are almost domestic in their tameness, and are very near and dear friends of ours. So we appeal to every local sportsman to spare them."

STREAKS OF HUMOR.

Then He Dodged.

Smithson: We had a case of kidnaping in our house lately.

Wilson: Really! How did it happen?

Smithson: The baby slept the whole night.

She Was Too Quick.

"How did you come to propose to me?" asked the widow, coyly. "I didn't come to propose to you," replied her visitor, dazedly; "I came to spend the evening!"

Original Sin.

Visitor to Sunday-school: Now, boys, what are sins of omission?

Mother's Darling (with a smirk of conceit:) Sins we ought to have committed and have forgotten.

He Envied Them.

Mrs. Hastymatch: I had a dozen proposals before yours. All from smarter men than you, too!

Mr. Hastymatch: They must have been. How did they manage to crawl out of it?

EMANCIPATED FEMININITY.

WOMEN DO ALL KINDS OF WORK.

ONLY TWO OCCUPATIONS ARE RESERVED FOR MEN.

There Are no Female Soldiers or Telegraph Linemen, but of the Three Hundred Other Vocations Women Are Securing a Large Share of the Opportunities.

Women are now engaged in all but two of the 303 gainful occupations of the men of this country. There are no female soldiers or telegraph linemen. The government will not enlist her, and she is physically disqualified for climbing a pole. In all the other vocations, however, she is well represented, and it is a remarkable fact that the number of women employed as breadwinners is increasing at a more rapid rate than the army of men.

The percentage of women breadwinners in the United States has increased four and one-tenth, while the percentage of men has increased only one and three-tenths. In Pennsylvania, they have increased their percentage four and five-tenths, while the men have increased only three and one-tenth. In Ohio, the feminine increase is nearly 6 per cent., while in Massachusetts the percentage of women workers has increased four and nine-tenths.

An investigation into the cause of this remarkable increase is not possible here, nor is it possible to assign a reason that will cover the situation as a whole. Every branch of industry must be looked into separately, but the following list, which shows the number of women engaged in the various occupations formerly exclusively masculine, will furnish food for thought:

Physicians and surgeons, 8119; messengers, 6663; barbers, 5574; preachers, 3373; potters, 3000; saloonkeepers, 2996; raisers of live stock, 1933; house and sign painters, 1759; employés of steam railroads, 1668; architects and designers, 1041; lawyers, 1010; quarrymen, 989; commercial travelers, 946; teamsters, 904; night watchmen, firemen and policemen, 879; dentists, 807; merchants, 571; carpenters and builders, 545; tile workers, 475; bartenders, 440; electricians, 409; butchers, 378; undertakers, 323; bankers and brokers, 293; brewers, 275; decorators and paper hangers, 241; blacksmiths, 193; keepers of livery stables, 190; millers, 188; stationary engineers and firemen, 177; masons and bricklayers, 167; sailors (not in United States navy,) 153; bookcase and cupboard makers, 143; plumbers, 126; coopers, 113; lumber dealers, 100; civil engineers and surveyors, 94; cabinet makers, 67; employés of street railroads, 46; plasterers, 45; installers of furnaces, 43; distillers, 39; wheelwrights, 10; boilermakers, 8; roofers and slaters, 2; river pilots, 1.

In the occupations where it is less unusual to find women the figures are as follows:

School and music teachers, 327,614; saleswomen, 150,000; stenographers and typewriters, 86,119; clerks, 85,246; artists and art teachers, 11,031; agents and solicitors, 10,556; actresses and chorus girls, 6857; journalists, 2193.

THE GIRL IN THE KHAKI SUIT.

There's a girl of today, who has come
here to stay—
The girl in the khaki suit,
She goes with a will, and she goes
all the way,
Does the girl in the khaki suit.
She has cheeks like a rose and a voice
like a song,
And she's tall and she's broad, and
she's brave and she's strong.
And you won't get along
If you talk ping-pong
With the girl in the khaki suit.

Chorus (forte:)
Oh, the girl in the khaki suit;
She can fence, she can ride, she can
shoot;
And her feet never fail,
As she strides up the trail—
The girl in the khaki suit.
She's a broad, frank forehead and
clear, steady eyes—
The girl in the khaki suit—
And she doesn't talk scandal and
doesn't tell lies—
The girl in the khaki suit.
Her waist by a corset has never been
girt,
And she wears a short skirt, to keep
out of the dirt.
And your pride will be hurt
If you offer to flirt
With the girl in the khaki suit.

Chorus (still more forte:)
Oh, the girl in the khaki suit,
With her foot in a foot-form boot,
She can run like a doe,
She can swim, she can row—
Can the girl in the khaki suit.

But she isn't a mimic of brutal mankind—
The girl in the khaki suit—
For she's gentle of heart and she's
modest of mind—
The girl in the khaki suit.
She doesn't go forth, in a costume
absurd,
To torture the beast and to slaughter
the bird;
But she's kind in her act and her
thought and her word—
Is the girl in the khaki suit.

Chorus (fortissimo:)
O the girl in the khaki suit,
She is queen of the man and the
brute;
She can ride a wild horse
Round a steeplechase course—
Can the girl in the khaki suit.

Chorus (repeated:)
O the girl in the khaki suit,
With a form like the ripened fruit,
She is worth all the rest;
She's the sanest and best;
She is HEALTH—in a khaki suit.
—[Bertrand Shadwell.

*"The girl in the khaki suit" is essentially a California girl.

Delaware Incorporating Chinese.

One of the most interesting developments of this era of incorporations of industrial and business undertakings is the recognition by the Chinese of the benefits of such a basis of management and the fact that they seek incorporation in this country. This is brought out in a letter to the Manufacturer's Record from G. B. Lewis, secretary of the Delaware Charter Guarantee & Trust Co., of Wilmington, Del. Referring to the liberal provision of the corporation laws of the State of Delaware, he writes:

"It may interest you to know that aside from the many people located in the different portions of the United States who take advantage of our law, its advantages are recognized and are made use of in foreign countries, as we have incorporated companies for a number of Chinese business men who are now doing business in China under the corporate laws of Delaware, and the same thing has been done for residents of Russia and a very large number of residents of Cuba."

ITCHING, irritable, chafing, chapped skin healed healthy by Satin-skin cream. 25c.

BIG WRECK SALE OF SHOES



We're Smashing Shoe Prices

ATTEND THIS SENSATIONAL SHOE SALE TOMORROW. BE ON HAND EARLY.

Over 30,000 pairs of shoes for men, women and children must be turned into cash quickly. To accomplish this we have concluded to inaugurate this Price Wrecking Sale. It will be a genuine smash-up in prices. Avail yourself of this opportunity.



$1.00 $1.00 $1.00 $1.00 $1.00 $1.00 $1.00 $1.00

2000 Pairs Fine Shoes and Oxfords
For men and women, in endless variety; look them over; values to $3.50 **$1.00**

Women's White and Colored Canvas Oxfords
Values up to $2.00 a pair. Closing them out during this sale **50c**

2500 Pairs to Choose From



A Big Smashup In Prices

98c to $1.95

Women's Shoes in Every Conceivable Style
made to sell for $3.50 to $5.00 in high or low shoes; button or lace, patent leather or fine kid; hand turned or welted soles; over 2,500 pairs arranged in prices to close out for from 98c to $1.95. These are at half price and less.

Visit the Big

Bargain Basement

You will find thousands upon thousands of pairs of fine shoes on the big

Bargain Tables

On Sale at

Half Price and Less



450 pairs of ladies' hand welted shoes in patent leather and fine kid; values up to $3.50 for

$1.45



Men's Shoes and Oxfords
Over 3,000 pairs at about Half Price, including every size and style for dress or work. You will have to see them to appreciate the reductions.
ON SALE for from—

$1.00 to $1.95

Notice

We just celebrated our 17th anniversary of shoe selling in this city. We have built up the largest shoe business in California by always giving the public good values and square treatment. You will find every article on sale at the advertised prices.



Little Boys' Shoes
Made in fine calf, stylish and durable.
98c

A Smashup in Prices

Boys' Shoes
The boys' shoes all in our big downstairs salesroom. Every style and quality of shoe for the boy can be had at a big reduction in price. Over a thousand pairs of good shoes will go on sale for—a pair,
98c







Children's fine vici kid shoes; hand turned; values up to $1.50.. **73c**

Children's Shoes
½ Price and Less



49c
Children's shoes, hand made in most all sizes; worth $1 to $1.25 a pair.

Infants' Shoes

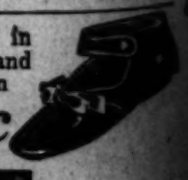


9c *A PAIR*
Babies' soft sole shoes; good quality; worth up to 50c.



98c
Misses' oxford ties; hand welted soles in patent leather and fine kid in the very latest styles. $2 and $2.50 values, for..... **98c**

Strap slippers in patent leather and fine kid; also in white; worth 75c. **25c**



A Smash-up In Prices

MAMMOTH SHOE HOUSE
519 S. BROADWAY
BETWEEN 5TH & 6TH

A Smash-up In Prices



We Must Raise $50,000.00 at Once

We Are Overstocked To That Amount

Cost Is Forgotten---Profits Ignored---It's Money We Want

Our Best Merchandise Will be Slaughtered---Get Your Share of Bargains

Every department in our store is making a supreme effort to raise cash. Cost is not considered. No department is exempt. New fall goods are being ruthlessly sacrificed and the purchasing public of Los Angeles reaps the benefit. This half page is just bubbling over with bargains which appeal to every thrifty shopper reached by this publication. The best things are not advertised. Come Monday as early as you can, expecting the greatest values ever known to this city. You won't be disappointed.

Swell $25.00 Suits — Newest Fall Styles $18.75

The greatest suit values of the year. Crisp new fall suits not ten days out from Broadway, New York. Newest models broadcloths, serges and worsteds. Prince Chap, Cutaway, and short coat styles. Coats silk and Satin lined; full pleated skirts. Newest patterns and most wanted colors. All sizes. The best $25.00 suits you ever saw on special sale to raise the money. $18.75 each.

New Broadcloth Coats — Long Models $16.50

New long coats of broadcloth, tight fitting models, with grace and style in every line. Silk lined; beautifully tailored. These just arrived from New York. It's a shame to sell them for the price, but we need the money. $16.50 takes one Monday, but you'll have to be prompt.

All Our Silk Hosiery — AT HALF PRICE MONDAY.

Women's silk hose from the best makers. All the popular colors are represented, such as blue, pink, cardinal, etc., as well as black, white and gray. Many lace effects, as well as plain ones.

$1.75	SILK STOCKINGS MONDAY	88c
$2.25	SILK STOCKINGS MONDAY	$1.13
$2.50	SILK STOCKINGS MONDAY	$1.25
$3.00	SILK STOCKINGS MONDAY	$1.50
$4.00	SILK STOCKINGS MONDAY	$2.00
$5.00	SILK STOCKINGS MONDAY	$2.50

Men's 50c and 75c Neckwear 29c

Men's four-in-hand ties; rich silks in both light and dark colors; excellent patterns. Regular 75c and 50c ties Monday, only 29c ea.

New Fall Waists — of Taffeta Silk $3.50

New fall waists of extra quality taffeta silk, open back or front, full length or 7-8 length sleeves; these come in pink, blue and black. You'll be amazed at the value, but we must raise money. $3.50 the price for Monday. Come early for these.

Muslin Underwear at Cost

White muslin petticoats of soft fine material trimmed with lace or embroidery; deep flounces. Regular price $2.50; Monday $1.39

Women's muslin and longcloth drawers; several dainty styles to choose from—lace, embroidery and ribbon trimmings. Regular price $1.50; Monday only 98c

Women's muslin drawers, cut full and well made, trimmed with ruffles, embroidery and hemstitching. Extra value at 50c; Monday only 39c

25c Gingham Aprons 15c Each

Well made gingham aprons, good width and length. The material is worth 25c. Monday, while they last, 15c each.

$1.25 Black Taffeta Silk — Full 35 Inches Wide 98c

35-inch black taffeta silk chiffon finish, pure dye, rich lustrous black; for suits, coats, etc. Regular price $1.25, Monday 98c.

$1.39 Black Taffeta Silk — Full 36 Inches Wide $1.19

Yard wide black taffeta silk, wear guaranteed, excellent for full costumes or coats. Regular price $1.39. Monday only $1.19.

85c Black Taffeta Silk — Full 26 Inches Wide 63c

Black taffeta silk, 26 inches wide, soft and lustrous pure silk, deep, rich black, excellent for skirts and petticoats. Regular price 85c. Monday only 63c.

...es, $1.50 Long Gloves — ...d or White 98c

...-button length French lisle gloves; black or white; ...ade that sells everywhere at $1.50. On sale Monday at

...dries and Toilet Articles — ...Deeply Cut Prices

...ilet water; 39c
...of odors 39c
...special 39c
...ish, an ideal face 39c
...perfume, all odors; bottle 39c
...ded soap; many odors; 3 ..... 39c
...ower box; special 39c
...dent's sachet; regular 39c
...dated face powders; many 39c
...Backing ...Lengths 9c
...ing in many styles; white ...ack lengths; regular ...Monday only 9c each.

All Our Fine Laces Half Price Monday

Here's an opportunity to secure fine laces at less than manufacturer's cost; beautiful designs in Princess, Point de Venice, Aurilac Mechlin, Point Leire, Point Gaze, Duchesse, Rose Point, Point de Gene, Baby Irish and Venetian; bands, edges, galloons, festoons, barbs, medallions and allovers. Here are a few of the prices:

$1.00 Fine Laces 50c yd.	$3.00 Fine Laces $1.50 yd.
$1.50 Fine Laces 75c yd.	$4.00 Fine Laces $2.00 yd.
$2.00 Fine Laces $1.25 yd.	$5.00 Fine Laces $2.50 yd.

Fine Fancy Ribbons Half Price Monday

All our fine fancy ribbons at half price, Monday. This includes all fancy ribbons at 50c a yard or over. All widths, all styles, all colors.

50c fancy ribbons 25c yd.	$1 fancy ribbons 50c yd.
75c fancy ribbons 39c yd.	$1.50 fancy ribbons 75c yd.

Shoes at About the Cost of the Leather

The Largest Shoe Stock in Los Angeles to Choose From



Men's $3.00 and $3.50 Shoes and Oxfords . . $2.50

Men's shoes and oxfords in vici kid, velour box calf and bright patent leather; new, snappy lasts and stylish toe shapes; all sizes and all widths and plenty of them; regular $3.00 and $3.50 shoes. On sale Monday at $2.50.

Women's $4, $3 and $2.50 Shoes, Slippers $1.50

A large and well assorted collection of women's boots, oxfords and slippers; kid and patent leathers in the newest styles; all sizes; $4.00, $3.00 and $2.50 values. Monday $1.50 the pair.

Boys' $2.50 Shoes $1.50	Children's $1.50 Shoes 88c	Women's $1.75 Canvas Shoes 87½c
Youths' $2.00 Shoes $1.25	Children's $1.25 Shoes 75c	Women's $1.50 Canvas Shoes 75c
Misses' $2.00 Shoes $1.25	Women's $2.00 Canvas Shoes $1.00	Misses' $1.25 Canvas Shoes 63c



10c Fancy Percales — From 8 to 9 A. M. 7c

1 case of fancy percales, light and dark colors; regular 10c grade, from 8 to 9 a. m., Monday, only 7c yard; limit 12 yds.

48c Moire Skirting — All Good Colors 27½c

Colored Moire skirting for drop skirts; cardinal, navy, brown, gray and cream; worth 48c; Monday only 27½c.

20c Indian Head — Colored Suiting 15c

Colored Indian head suiting in browns, pink, light blue, cadet, helio, etc.; regular price 20c; Monday, 15c yard.

...5c Corsets and Girdles 39c

...and girdles of batiste and coutil, excellent models and plenty ...good hose supporters attached. Regular values up to 75c. ...day at 39c.

The Bon Marché — 430,432,434 BROADWAY

LeSage Brothers Co.

Children's 50c Romper Suits 29c

Children's romper suits made from good sturdy cheviot in neat patterns and good colors, size 2, 3, 4, 5 and 6; cut good and full; regular 50c suits Monday, while they last, which may not be long, 29c a suit.

RIDDLED ROMANCE.

...UTY TO DEVOTE HER LIFE TO SONG.



Miss Myrtle Gonzalez.

...Inland I am not. ...ess that? I wish ...couldn't tell such ...to be engaged. ...ations to think of ...

...ople given by Miss Myr... ...ntioned to the most ...the Spanish-American ...ation runs over, when ...what she is to marry a ...young man is true. ...reason; she has other ...

...Miss Myrtle has be... ...among local ...type of fea... ...artists have ...a dozen, which she ...to do, and as many ...have requested ...seems to make ...

...photographic ...," but I ...to sit for ...painters, for fear that at some future time, it might be said that she was once an artist's model."

The accompanying picture of Miss Gonzalez has been very much admired by a certain artist of note, who likened it to one of Raphael's Madonnas. It is not half as lovely as the original her admirers say. It does not show the beautiful gray eyes with their long curling black lashes, nor does it convey any idea of the pearl-like delicacy of the color of her skin, and the ripe red of her lips.

In this day, when beauty-building is such a cult among American mothers, it is interesting to know how this perfect flower has developed. She has never been athletic in any way—never rode a horse, punched a bag or played tennis; she can't swim, and never tried to learn. Never golfed and never rowed a boat. In fact the only real active exercise she has ever taken is dancing, and she has had that continuously since a little child. Dancing and singing—these are the two arts which have been her delight.

To singing she will devote her life. For three years she has been a serious student under a good teacher, and between them, with the mother's encouragement, it is the plan to make Myrtle a bright and particular star on the concert stage.

In her home circle, the quality for which Myrtle is most prized is her cleverness as a little housekeeper. All the cooking for the family of five is done by her. Her mother says she is as proud of her ability to prepare a dish of enchiliadas as she is of any of her more artistic accomplishments.

PATERNALISM THAT PAYS.

OUR NATIONAL LANDLORD.

ADMINISTERS A HUNDRED AND FIFTY-SIX MILLION ACRES.

Successful Method Whereby the Grazing Lands Are Saved from Spoliation, and the Rights of Cattle Owners Are Respected as Well as Protected.

(Minneapolis Journal:) The Forestry Bureau, which now administers more acres of land than any other institution in the world, and is the landlord branch of the Federal government, has just compiled its report covering statistics of grazing on the public lands of the great West. The figures will give some idea of the scale on which Uncle Sam has gone into the land business, and are very comforting because of their very size, for, if the existing policy is unmolested, the vast areas of forest and mountain now embraced in reserves will for all time be administered in the interest of the entire people.

There are now more than 156,000,000 acres of land in the national forests. Grazing is permitted, but under strict regulations, made in order that the grass may not be destroyed by overfeeding. This, by the way, is what has caused most of the friction in the West. Owners of flocks and herds in that section of the country for years have been accustomed to grazing without restrictions of any kind. Many of them in time came to look upon the public domain as their very own, in an important sense, and they were quick to resent any effort on the part of the government to conserve either forest or grazing land. But this friction is rapidly disappearing as the western people see that without such conservation the range and forest in time will be destroyed.

HOW POLICY IS WORKING.

A glance at the regulations governing grazing on the government forests will give readers a very good idea of the government forest policy and how it is being administered. Stockmen who desire to make use of the range apply for permits, stating the kind of stock they have, the quantity of it and the location of the range they want. The forest officers then proceed to make allotments, apportioning the available pasture among the applicants on as equitable a basis as practicable.

During the year just closed the report shows that 23,662 applications for pasture were approved. Of the applicants, 21,788 paid the fees and were granted permits. That was 92 per cent. During the year before this last one, there were 18,040 applications, and 16,-563 permits; also 92 per cent., which seems to show that the method of transacting the business is systematic, and that great fluctuations need not be expected. Year before last the totals were: Sheep and goats, 4,263,154; horses and cattle, 1,625,148. For last year the totals were: Sheep and goats, 6,657,983; horses and cattle, 1,200,166. The increases are explained by increases in the size of the forests.

Many stockmen living on the borders of reserves have range of their own, but to reach it with stock it is frequently necessary or convenient to drive across portions of the forests. To do this a permit is necessary, but no charge is made for it. The last year 853 such permits were granted, covering 36,807 horses and cattle and 2,051,-850 sheep.

COLLECT $576 FOR TRESPASS.

Sometimes stockmen who live near forests or have stock near them allow that stock to drift across the lines. If this is done carelessly or wilfully it is considered trespass and the offender is subject to a fine and may also be sued for damages. The number of trespass cases last year was 183, of which 163 were settled out of court. The sum collected for these trespasses aggregated $576. These trespass cases have been another source of friction between the government and the grazers. It is difficult for the West to realize that the country now being thickly populated, it is no longer possible to maintain the old-time free range without destroying that range. The entire system of permits and fees is for the purpose of enabling the government to know that the range within the reserves is not being overfed.

Another kind of permit is issued in certain cases. Sometimes a man has land inside a government forest or partly surrounded by it and rather then fence it to keep his stock in he signs an agreement that if his stock is allowed to graze in the forest other stock may graze on his land. Last year 615 such permits were issued.

NEW FIFTH CONGRESS.

The total receipts for grazing permits during the year were $857,856.82 and for the year before they were $514,-692.87.

The policy of the Burkett bill, introduced during the last session of Congress, was to apply to the 300,000,000 acres of the public range the same regulations which now apply to the 156,-000,000 acres of government forests, above referred to, and it was this bill which called forth the Denver convention of June this year. Should President Roosevelt adhere to his original opinion that the Burkett bill is right and recommend it in his annual message in December the fight of last session will be renewed with increased bitterness. It is a safe statement that that bill cannot be enacted into law at this time owing to the fourteen or fifteen votes in the Senate of western Republicans who represent States which will retire any man who at this time would support the bill. In time it is believed that the bill can be made a law, but strong pressure will be brought to bear on the President by certain of his chief advisers to have him abandon that feature of his land policy for the time being.

Dyspeptic Philosophy.

If you want a man to remember you, do him an injury; if you want a man to forget you, do him a favor.

Some women are never happy unless they are feeling sorry for some other woman.

Even the fellow who feels that he has nothing to live for soon discovers that he can't live for nothing.

The millennium will be a sad day for the reformers. There will be nothing left to view with alarm.

A bit of practice in the hand is worth two theories in the bush.

Sceptics are merely people who don't share our good opinion of ourselves.

The average man never learns to play solitaire until he gets married.

The girl who wants to make a name for herself can seldom make a loaf of bread.

All the average man wants is fair play, but he also wants to act as umpire.

A cat never cries over spilled milk.—[New York Times.

1000 GAS PLATES



Reduced Prices--Strong Values--at Canfield's

A thousand of the celebrated "King" gas plates arrived last week. Too late for the summer trade—when hundreds take them to the beach.

Nothing to do now but sell them at reduced prices. We cannot keep them through the winter. Space is too valuable.

It's an excellent stock—right up to the well-known "King" quality in every respect. You'll find the size you want at the price you want to pay. Buy this week at the following prices:

2-Burner Gas Plate, small size. Regularly $1.85. Sale Price	$1.25	3-Burner Gas Plate. Regular Price $3.25. Sale Price	$2.60
Gas Plate, same as above, with nickel plating. Regular $1.85. Sale Price	$1.45	Gas Plate, same as above, with nickel plating. Regular $3.50. Sale Price	$2.85
2-Burner Gas Plate, good size. Regularly $2.25. Sale price	$1.70	3-Burner Gas Plate, nickel plated. Regular Price $3.75. Sale Price	$2.95
Gas Plate, same as above, with nickel plating. Regular $2.50. Sale Price	$1.90	3-Burner Gas Plate, nickel plated. Regular $4.75. Sale Price	$3.85

CANFIELD'S "GUARANTEED BROWN" WARE

Big Price Cuts For The Week



Last week we offered no extra specials in enamel ware. In consequence this week's value-giving is greater than ever. Commencing tomorrow, Canfield's "Guaranteed Brown" ware will be cut about 25 per cent. Every variety is included, so you can refurnish your kitchen with this excellent ware at a considerable saving. There is nothing better made than Canfield's "Guaranteed Brown." It is the most popular ware in the city—both on account of its wearing qualities and its rich color. This ware is sold under an absolute guarantee. This guarantee holds good at the following reduced prices:



TEA POT. 6 pint tea pot, solidly made, neat shape, extra riveted, regular price $1, sale price 75c

EGG PAN. Seamless egg pan with strong handles. Regular 35c. Sale price 20c



BERLIN SAUCE PAN. Berlin Sauce pan, 6-qt. size. A kitchen necessity. Reg. price $1.15. Sale price 80c



BERLIN KETTLE. Berlin kettle with enameled cover, 4 quart, regularly 80c sale price 60c



PIE PLATE. Regular size pie plate, regular price 20c, sale price 15c

TEA KETTLE. Stout handle; good shape; five-qt. Regular $1.60. Sale price $1.35

COFFEE POT. Strong handle and hinged cover; 6-qt. Reg. price $1; sale price 75c

BAKE PAN. 1 quart size, regular price 30c. Sale price 20c







BAKE PAN. 1½ qt. bake pan. Regular price 50c. Sale price 35c



Windsor Sauce Pan. A 2 quart Windsor sauce pan, regular price 60c, sale price 40c

Bake Pan. 2 quart size bake pan, regular 65c, splendid value at 45c

COLANDER. Family size colander, regular price 50c, sale price 35c



CANFIELD HARDWARE CO.

537-539 SOUTH BROADWAY

$1.50 and $1.75 Undermuslins Sell Monday..... $1.19

Gowns, drawers, skirts, chemise and corset covers, worth in regular way from $1.50 to $1.75. All grouped under one price Monday at $1.19.

$1.50 AND $1.75 GOWNS $1.19
$1.50 DRAWERS $1.19
$1.50 CORSET COVERS $1.19
$1.50 AND $1.75 SKIRTS $1.19
$1.50 CHEMISE $1.19

BOTH PHONES EXCHANGE 337

The Broadway Department Store

Broadway, Cor. 4th., Los Angeles — Arthur Letts

Rogers 1847 ... Cut Prices Mo...

Rogers 1847 spoons, in tea, ... size; shell patterns. Special for ...

$1.25 TEA SPOONS .....
$2.25 DESSERT SPOONS .....
$2.40 TABLESPOONS .....

Front Aisle ...

ANNUAL SEPTEMBER SALE SCHOOL BOO...

Sample Line Children's Coats
Save a Full Third

Just in time for Monday comes a sample line of children's coats; they're made of cream serge and cheviot; others of tan pongee and mohair; trimmings of fancy braid and buttons; sizes 2 to 5 years. You save a full third on this sale. Come early to the third floor Monday.

$5.98 COATS .....$3.99 $4.98 COATS $3.32
$3.48 COATS .....$2.32 $2.98 COATS $1.99

Bearskin Coats $3.48
Bearskin Caps 98c

Our new fall assortment of bearskin coats and caps for children is ready. First price of coats starts at $3.48 and up. First price of caps starts at 98c and up.

We want you to become acquainted with this children's department, third floor. Greatest assortment at lowest prices.

Girls' $2.98 Dresses for School Wear . . $1.98

Wash dresses for girls; sizes 6 to 14 years; they're made of gingham and chambray; full blouse waist; large collar of white pique; others of Buster Brown style. $2.98 kind $1.98 Monday. Third floor.

Stout Women's Corset Convention

Monday we will have with us Mrs. Craig, direct from the Nemo corset factory. She will begin a demonstration of these corsets.

Mrs. Craig is thoroughly familiar with every feature of the Nemo corset. An opportunity for every woman in Los Angeles to get some valuable information regarding the proper fit of a corset. Third Floor.

AND SCHOOL SUPPLIES
Selling at Actual Cost of Publication
Sale Begins Monday, Third Floor

Cut prices the key note of this great Annual September sale of school books and supplies. The Broadway Department store is the center for the selling of the right text books and supplies. We inaugaurated this movement over ten years ago and each year the sale has become bigger and bigger until now it is just a question of being able to find space to devote to the great movement.

Last year's experience has taught us that we must provide even greater facilities, more salespeople and more bundle-wrappers in order to fill your wants quickly and with the least possible delay.

That's the point that we have been strengthening. We have taken a great portion of the third floor and arranged it in the most convenient manner to handle the great crowds that attend this event.

All the books and supplies you may need, no matter how many of them, will be on sale at just the actual cost of publication. Think what a great saving this will mean.

Have the children make out their lists and have them bring them to the Broadway.

Remember this, we were first to start this great movement. We have a great big generous assortment of just the books you need. We publish herewith a list of some of the text books you'll want, as well as some extra special leaders on some of the most needed supplies. Remember, sale starts Monday. Third floor.

Partial List to Books and Supples

The Children's Primer. California State Series.
The Children's First Reader. California State Series.
The Children's Second Reader. California State Series.
The Children's Third Reader. California State Series.
The Children's Fourth Reader. California State Series.
First Book in Arithmetic. California State Series.
Grammar School Arithmetic. California State Series.
History of the United States. California State Series.
Introductory History of United States. California State Series.
Introductory Geography. California State Series.
Grammar School Geography. California State Series.
Steps in English. Book One. Steps in English. Book Two.
Wentworth and Hill's First Steps in Geometry.
Speller. Cal. State Series. The Heath Primer.
Physiology. Cal. State Series. The Heath First Reader.
The Heath Second Reader.
Evangeline. Riverside Edition.
Courtship of Miles Standish. Riverside Edition.
Snow-Bound. Riverside Edition.
Rip Van Winkle. Riverside Edition.
Or Popular Library Educator Edition.
The Lady of the Lake. Pocket Classic Edition.
Or the L. Du Pont Style Edition.
Smith's Training for Citizenship.
Webster's New Standard Dictionary (744 pages.)
The Barnes's Natural Slant System of Copy Books, Nos. 2, 3, 4, 5, 6, 7 and 8.
Note—After January 1, 1908, the State Series Copy Books will be used.
The Ivanhoe Historical Note Book. Part I. United States.
New Educational Music Course. First and Second Readers.
New Educational Music Course. Third Reader.
New Educational Music Course. Fourth Reader.
Note Book. Ruler.
Composition Books, 1st to 4th grades, first quality of paper, 9-16-inch ruling.
Compasses. Triangle.

School Supplies Cut Prices

16-INCH RULERS 10c; brass edge; 12-inch ones 5c.
EAGLE PENCILS 6c DOZ. Polished cedar with rubber.
CRAYOLE CRAYONS 5c or Golden Gate crayons.
ARTIST'S CRAYONS 10c DOZ. Dozen in box; assorted colors.
SCHOOL BAGS 19c to 25c. Extra strong ones for boys or girls.
12 SCHOOL BLOTTERS 5c. Put up in packages.
SCHOOL SLATES 10c; sizes 5x7. Bound in cloth, size 7x9, 15c.

PENCIL ... well made ... with ...
LARGE ... Also ... leaves, 5c.
10c ... quality ...
COMPOSITION ... School ... grade for ... leaves.
PORTFOLIOS ... cloth.

Milton Bradley's New Box Paints 25c
These are the large new boxes; adopted by the board; with No. 7 brush.
Prang's New Box Paints 25c
These are the large sized ones with No. 7 brush.

SCHOOL COMPASSES 10c. Excelsior make; Eagle compasses 21c.
PROTRACTORS 15c. They're made of brass.
KOSMOR PENCIL SHARPENERS 10c.
MILTON BRADLEY'S GRAY PADS 5c. 18 sheets to a pad.
MILTON BRADLEY'S WHITE PADS 10c. 24 sheets; this is No. 20.
EAGLE DRAFTING PENCIL 5c or 40c dozen; No. 314.
DIXON'S TRAVELERS PENCILS 25c; fitted with rubber, 20c dozen.

25c EAGLE ... 18c. These ... grade.
10c MI... 8c. ... ... per.
10c BOX ... 24 ... of heavy ... per.
SCHOOL ... All sizes, ...
10c COMPOSITION ... 9c. ... ... leather ... price 10c, ...

Have the Children's Eyes Examined

Studies will be hard on the eyes. ... help correct defects; it's free. Optical ...

September Sale of Black Silks
Stirring Price Reductions for a Great Day Monday.

Black silks are as staple as wheat. These prices we quote are on the very best and most wanted weaves. We're demonstrating Broadway leadership in both silks and dress goods. Buy for future need during this sale. Don't let anything keep you away from it. Some of the lots are limited. Be here early.

$1.25 Black Taffeta 69c

200 yards of this weave; pure silk; chiffon finish; always sells at $1.25. Monday's price 69c. Aisle 10. Hurry. It won't last long at this price.

36-Inch $1.50 Taffeta $1.00

500 yards of this 36-inch black taffeta; it's the best $1.50 silk in the city; quality fully guaranteed. None sent C.O.D. While it lasts, only $1.00 yard, Monday.

$2.25 Black Peau de Soie. Full 36-inch width $1.48
Alike on both sides; extra heavy; manufacturer's guarantee on the selvage of every yard: 300 yards of this. $2.25 value at $1.48.

$1.25 Black Peau de Soie. 200 yards, 36-inch 75c
All silk faced with an all-silk gros grained back; only 200 yards, remember; 36-inch. $1.25 kind at 75c, Monday.

25c Black China Silk 15c
From 8 to 9 A. M.
500 yards black china silk 20 inches wide; firm weave; regular 25c quality. For an hour Monday, 8 to 9, 15c yard.

$1.25 Fancy Black Pongee 48c

100 yards of fancy black all silk pongee; 27 inches wide; regular price $1.25. On sale Monday, while it lasts, 48c yard.

$1.50 Grenadine 46-inch Black. 49c
Satin stripe effect; small quantity only; $1.50 quality; while they last Monday morning, 49c yard. Hurry to share in this.

$1.25 Crepe de Chine 85c
Rich black; all silk; drapes prettily; 24-inch satin faced; $1.25 quality; 300 yards of it to sell Monday at 85c yard.

27-inch Swiss Taffeta $1.25 and $1.50 Values 68c
Just 300 yards; black only; wear guaranteed; look for the colored selvage; $1.25 and $1.50 elsewhere. 300 yards Monday while it lasts, 68c yard.

$2.00 French Taffeta $1.29
500 yards; imported 36-inch chiffon taffeta; very best black; wear guaranteed; sells usually at $2 and $2.25; limited quantity; none delivered. Monday sale price $1.29.

300 Yards Black Silk Worth 75c and 89c. 49c
300 yards of black silks; messaline and swiss taffeta; deep rich liquid black; they will not cut or break. Sells regularly at 75c and 89c. Monday, 49c yard.

69c Twilled Black Satin 29c
24 inches wide; cotton back; for coat or jacket lining; 69c quality. While it lasts Monday 29c yard.

Creamery Butter 2 Full Pounds..... 68c
Two full pounds of the best Creamery butter; this is much under the market. We guarantee it to be best and purest. Pays to buy Groceries at the Broadway.
PIONEER BEEF EXTRACT 18c. Small size.
POUND FANCY PITTED PRUNES 12c.
30c BURNHAM LOBSTER 24c.
50-LB. SACK CRESCENT OR LILY WHITE FLOUR $1.24.
12-OZ. BOTTLE GREEN OLIVES 23c. These are the regular 30c size.
STAR HAM 17c. Medium sizes; each guaranteed.
FANCY EASTERN BACON 19c LB.
BOTTLE HORSERADISH AND MUSTARD 8c.
48 LBS. POTATOES 98c.
12 LBS. POTATOES 25c. These are smooth, round, large potatoes; nothing better on the market; much under regular too.
FRESH BREAD 4c LOAF.

25c, 35c, 50c, 75c Embroideries

Monday is the day to buy Embroideries at the Broadway. 6000 yards go on sale ... of several lines. Widths up to 18 inches; not a yard worth less than 25c, many 35c ... some even worth 75c. Well worked edges, insertions, bands and flouncing, on swiss, ... hamburgs. It's a great variety. It will pay you to be here when the doors open. Aisle ...

12 YARDS VAL. LACE 50c, 75c AND UP TO $1.25 VALUES..... 39c
These are not the ordinary kind, but fine quality German and French Val insertions, edgings and matched sets, as well as double thread lace that sell at 50, 75c, $1.00 and $1.25 bolt; new patterns; widths up to 1½ inches. Monday, bolt, 39c. Aisle 1.

ODD LOT OF VEILS—$1.00, $1.50 AND $2.00 VALUES.....
You can choose from a great selection of ... made of chiffon, crepes, and chantilly ... were formerly priced at $1.00, $1.50 and $2.00; nearly every shade you can think of ... to sell them quickly; that's why we ...

Autumn Sale of Linen
Enters Its Second Week

We're offering remarkable opportunities to save on dependable lines. Monday will be a great ... in these values.

$1.25 DAMASK 98c. Satin damask; all linen; 72 inches wide. Handsome patterns; regular price $1.25; this sale 98c; third floor.
50c DAMASK 75c. All linen satin damask; 66 inches wide, firm close weave; several designs; 50c quality at 75c. Third floor.
65c DAMASK 49c. White mercerized; 62-inch satin finished damask; 65c quality at 49c. Third floor.
85c CREAM DAMASK 59c. 68 inches wide; all linen; good medium weight; assorted patterns; always 65c. This sale 59c yard.

29c COTTON DAMASK 22½c. ... good weight; selected patterns; ...
$2.75 NAPKINS $2.98 DOZEN. ... kins; 24 inch; all linen; several ... $2.98 Monday.
$2.75 NAPKINS $2.25 DOZEN; ... damask; pretty patterns; $2.75 kind at $2.25.
$1.50 NAPKINS $1.19. Mercerized; ... weight; choice designs; $1.50 kind ...

10c Bath Towels From 8 to 10 A. M.... 6¼c
Soft finish, full bleached bath towels; the 10c kind at 6¼c. On sale from 8 to 10 Monday, only four to a customer. No phone orders; none delivered. Third floor.

12 1-2c Huck Towels
These are ... soft finish; red ... ularly. Monday's ... floor.

$12.50 Cottage Dinner Set 50 Piece Austrian China . $7.98



A Monday basement bargain, 50 piece sets, deep pink rose decoration, very thin china, complete for six people, a limited number of sets, while they last, $7.98:

$1.50 SET CUPS AND SAUCERS 75c—Six English bone china tea cups and saucers; white with gold lined decorations. 75c set Monday.

SALAD BOWLS 39c—They're worth up to 98c; a large assortment; neatly decorated; large size. Basement, 39c.

$5 Electric Portable Reading Lamp . . . $3.48



Just like the cut on the left; electric portables, with brass base; six feet of cord; 16 candle power bulb, and 10-inch green closed top shade. This is an item to put you in touch with the lowness of Broadway prices. Basement.

$3.50 PARLOR LAMPS $2.74. Decorated lift out fount; center draft burner; 10-inch globe; choice of a dozen decorations.

HAND LAMPS 24c; glass ones for the kitchen; complete with burner, wick and chimney.

LAMP CHIMNEYS 3c. No. 1 and No. 2; sun crimped.

Cut Glass Cut Prices

$4.00 COMPORTS $3.00. Buzz saw and chrysanthemum cuttings; on eight inch standard.
$6.50 WATER PITCHERS $4.25. Three pint sizes.
$3.00 NAPPIES $2.25; 6-inch, with or without handle.
$4.50 BERRY BOWLS $3.50.
$8.00 SUGAR AND CREAM SETS $6.00. Very finely cut on odd shapes.



Refrigerators $14.98 Ones . . $11.25
Oak finished; galvanized lining; all parts can be removed; 44 inches high; capacity 80 lbs. $11.25. Basement Monday.

Ice Chests $8.25 Ones $6.25
Oak finished; galvanized lining; packed with charcoal and mineral wool; 75 lbs. capacity; 26 inches high $6.25. Basement Monday.

Refrigerators $10.48 Ones . . $7.85
Oak finished; galvanized lining; packed with charcoal and mineral wool; 40 inches high; 50 lbs. capacity. $7.85 Monday. Basement.



14-Quart Enameled Stove Pots 69 Cents



3 Quart Enameled Double Boiler 35 Cents



2 Quart Enameled Coffee or Tea Pot 15 Cents



14 Quart Enameled Dish Pan 25 Cents

Imported French Organdies 50c, 65c Qualities 19c

This is specially desirable for evening wear. Attractive floral designs, and pretty color combinations. Also fine swisses with tied dots in large floral effects. Mark you, these are 50c and 65c qualities, for a big Monday special, 3rd floor, 19c yard.

19c JAP CREPE 10c
Imported Japanese crepe in plain white only, requires no ironing, sometimes sold at 25c, our price 19c, Monday's price 10c. Third floor.

25c MADRAS 12½c
Fine madras for men and boys' shirts or shirt waists. White grounds, neat figures and stripes in black and colors, short lengths, 25c quality at 12½c. Third floor.

WOOL FINISHED SUITING 20c
You want this for school dresses, fancy plaids, a big range of colors, cotton, of course, but finished to look like wool. Third floor, 20c yard.

MERCERIZED TAFFETA 39c
Fancy plaids that look like silk and will wear better, beautiful range of color combinations and broken plaids. New for fall, first time shown. Monday, 35c yard, third floor.

Dress Ginghams 12½c

The new plaid effects for school dresses, excellent for wear, they wash so well, stripes, checks and solid colors as well as the plaids. Third floor 12½c yard.

Women's $1 Union Suits 75c

Lisle union suits, high neck and long sleeves, knee length, early fall weight, only two suits to a customer. They're worth $1.00; Monday's price 75c. It's time now to think of fall underwear. The Broadway will save you money.

CHILDREN'S 25c UNDERWEAR 15c—Jersey ribbed union suits for misses, our regular 25c garments, low neck, no sleeves, lace trimmed at knee. Aisle 6, Monday, 15c.

CHILDREN'S 12½c STOCKINGS 7½c—We say 12½c because you cannot duplicate them around the city at that price. They're a special leader with us at 10c. Monday price 7½c. Medium ribbed, all sizes, stainless, seamless. Aisle 5.

WOMEN'S 12½c VESTS 8 1-3c—We would be justified in selling these at 15c. They're a leader with us at 12½c. Low neck, sleeveless vest, swiss ribbed, well finished at neck with tape, only three to a customer. Monday, aisle 6, at 8 1-3c.

New 50c Pillow Tops 29c

Beautiful designs in art linen tops, conventional and floral ... linen, in glaze and burlap finish; the kind that usually sell at ... collection Monday, aisle 2, sell at 29c. The time to begin ... presents now. This Art Department will help you. Aisle 2.

Fashionable Suits For Autumn Wear
$17.50 and $20.00

We studied the whims of fashion. The results of the very best designers and the cleverest tailors have combined to make the very smartest suits for Broadway patrons. Every day now is of interest in the cloak and suit section; garments are crowding in upon us. You'll be interested in the two lines we are featuring for Monday.



Prince Chap Suits $17.50

Coats are 27 inches long, lined throughout with satin; any number of patterns to choose from in fancy stripes and checks, gray novelties; jacket has turned back cuff; skirts are full pleated; made with a fashionable four-inch bias band across the bottom. You'll recognize the worth in these suits. They're priced for quick selling, $17.50.

Cutaway Suits $20.00

These are the tight-fitting six-button style; made of invisible striped cheviot; have velvet collar, with white undervest, turn-up cuff, side pockets on angle, full satin lined; skirt very full with two rows of 2½-inch bias goods to match; $20.00 is a remarkably low price for this suit. You'll agree with us when you see them. Second floor.

FRESH LITERATURE.

NEW BOOKS REVIEWED.

[BY A TIMES REVIEWER.]

[illegible] of San Francisco. By Chester Bailey [illegible]. (The Neale Publishing Company, New York. Price $1.50.)

[illegible] Sandy, a rich man's son, [illegible] Mary, a beautiful young [illegible] in the fogs on [illegible] Francisco, directly after he had [illegible] struck on the head by Ethel's [illegible] Arthur Poulter, and as soon [illegible] the few senses he has, [illegible] lays before her his great [illegible] a pretty good one, on the [illegible] though it may be surmised that [illegible] son of Kendry's hide-bound [illegible] succeeded in doing any- [illegible] with it.

[illegible] he set up. 'I think I have [illegible] been nodding about my head [illegible] time, and that fellow's [illegible] shape.'

[illegible] waved toward the [illegible] of the people I know are [illegible] not so much for [illegible] but because it's the only [illegible] have—the only one they [illegible] to. They are like ants; [illegible] dreadfully busy and organ- [illegible] but they haven't the least idea [illegible] it's all about; they are too [illegible] to be able to evolve. For my- [illegible] want to move in more dimen- [illegible] I want to be a conscious [illegible]—does that sound wordy?' he [illegible].

The girl was seated on the bough [illegible] swung shook her head from her [illegible] direct. His audience pleased [illegible] be rewarded with gravity;

'Of course I shall go through most [illegible] father's experiences in life; but [illegible] is one dimension. I want to [illegible] where he left off. I want to take [illegible] he brought to me and carry [illegible] and deliver it in improved [illegible] to some other chap by the [illegible] family name. That ought to be [illegible]—a sort of egg and spoon [illegible] interrupted irreverently, [illegible] evergreen egg. That over [illegible] waved to the city, 'strikes [illegible] think it must strike the moun- [illegible] if you sat here a thousand [illegible] saw the web of time drawn [illegible] begin to distinguish between [illegible] and the warp. All these ants [illegible] horizontally from one edge [illegible] web to the other, with a visible [illegible] and end—they'd be woofs; [illegible] the people with developed souls [illegible] the wish and capacity for [illegible] guard infinity—they'd be [illegible] this getting too thick for [illegible]' he sympathetically paused.

[illegible] widened; she shook her [illegible] 'said Kendry, with an [illegible] 'I don't think there's [illegible] to being a woof; and I do [illegible] would be immense to be a [illegible] it a period for her. She [illegible] her foot swung once. [illegible] you be a warp?' she [illegible] pondered.

[illegible] a lady warp is born; she [illegible] goes. But a man warp has [illegible] himself; he has to prove to [illegible] that he is a warp—and that's [illegible]. I told my idea to an old [illegible] yesterday. He's a son of the [illegible]—the kind that's born [illegible] and eat's off his brother's tail [illegible] to be the Grand Plutocrat. [illegible] quite tender with me; said [illegible] just recovering from the [illegible] He asked me what I was [illegible] to about it. He's a woof,' [illegible] offered for her confirmation.

[illegible] swung slowly twice again. [illegible] 'are you going to do?' she [illegible] herself to say. Now he got [illegible] sharply cut against the [illegible] tones of the sky. He studied [illegible] moment.

[illegible] big,' he was easily able [illegible] with his eyes on her. 'I may [illegible] into a position of trust with [illegible] a position where I can sell [illegible] millions—and then stay [illegible]. Or I may go gunning [illegible] criminal rich. To my mind [illegible] truest sport there is, for a [illegible] living under a republic. It's [illegible] difficult and dangerous [illegible]. Anyway, I'm going to do [illegible] big,' he glowed, with [illegible] keenness. 'Instead of being [illegible]-to-mouth woof, I am go- [illegible] in with the constant knowl- [illegible] being a conscious part of the [illegible] continuous performance,' [illegible] to the sky and waters, with [illegible] on and so on, through some [illegible] new, remarkable and absurd [illegible] that was ever penned on pa- [illegible] printed in a book:

[illegible]' Kendry conversed.

[illegible] I've got a photograph of [illegible] Count—that's an antidote [illegible] flattened swelled.

[illegible] Bonehut, with the hole out- [illegible] Kendry closed his eyes.

[illegible] mother, and of Mr. Paul- [illegible] the skeptical.

[illegible] very frequently on the moun- [illegible] is hardly sought.

[illegible] Kendry,' Eastwood lounged [illegible] library, close to a bottle. [illegible] I've been having a talk with [illegible] Henry.'

[illegible] is confusion worse con- [illegible] and so is the plot, which is [illegible] as may be and has neither [illegible] probability. The reader [illegible] notice that this is a novel

A DISTINGUISHED ITALIAN AUTHORESS.



Signora Ulrico, the wife of the Italian foreign minister, has written a "curtain raiser." It is called "An Eye for an Eye." It has been presented in Rome so successfully that it will be translated into English and it may be seen in the United States.

of the San Francisco life of today, but he can't be quite sure. He is also left very much in doubt as to whether John Kendry is a "warp" or a "woof"—though, to be sure, nobody really cares a whit. Though the hero is a fool, his adventures are among the most sensational on record. Mr. Fernald has really tried, and tried hard, to write a clever book, but with most remarkable non-success. It is wearisome to the last degree.

For the Man Who Hesitates.

THE BACHELOR'S GUIDE TO MATRIMONY. By Reginald Wright Kauffman. Henry Altemus Co., Philadelphia. (Price 50 cents.)

Reginald Wright Kauffman, already known to the reading public as a writer of novels and a frequent contributor of verses and short stories to the magazines, now comes forward and makes a big bid for fame in a little book of aphorisms, some of which are really epigrams in their pointed playfulness. The paragraphs appear under four heads: "Just for Fun," "When You Really Mean It," "Orange Blossoms," and "Yoked." On the cover of the book, which is dark red, is shown a blindfolded young man in a light-blue dress suit, who is, tied to the rigging of a ship while standing on a spring-board, but who is making strenuous efforts to answer the calls of love that come from the pretty maidens' heads that bob up and down on the waves below him. The book is illustrated by drawings by Harrison Fisher, Gordon Grant and Will Grefé. The decorations consist of Cupids among roses and a spider and a fly eyeing each other across a web of no uncertain strands.

There are truth, tenderness, wit and gentle cynicism in these:

"One may smile, and smile, and be a woman.

"Walls have no ears, but be careful of the telephone.

"Love is like the measles—the older the patient, the worse the case.

"Never put off till tomorrow the love you may make tonight.

"If you plant love, you must expect to harrow feelings.

"Be careful; some men are born to be married, some achieve marriage; but more than you'd suppose have marriage thrust upon them.

"Don't go to her on your knees; go in your automobile.

"The despairing lover loves a julep, for will not a drowning man clutch at a straw?

"The successful lover always speaks twice before he thinks once.

"Beauty will inspire you; even Balaam's beast spoke when he saw an angel in the way.

"Why is it that the friends of the bride always sob, and the friends of the groom always snicker?

"Possession is nine points of the law—when you've got a bride, you've got to keep her.

"Take command immediately; the man who hesitates is bossed.

"An optimist is a married man who can forget it.

"The husband's day: Eight hours for sleep, eight hours for work, and eight hours for explanations.

"Any fool can win love, but only a hero can keep it.

"Why question her about her milliner's bill? Truth and the excuses of a woman are stranger than fiction.

"There was once a wife who never said, 'I told you so.'

"The man who tells his wife all he knows doesn't know much.

"Women's rights make children's wrongs.

"It is generally easier to get along without your ideal than with her.

"Marry for money and quarrel for love.

"Married life is a triumph of faith over suspicion.

"Two cannot live on what one can, but the living is bettre worth while."

A Book of Travel.

THROUGH PORTUGAL. By Martin Hume. McClure, Phillips & Co., New York. (Price $1.50.)

On the desk of the lover of travel, Martin Hume's narrative work, "Through Portugal," will fall as a novel delight.

In itself, Mr. Hume's work does not exhibit marked originality of style or treatment, but the subject matter is delightfully fresh. Portugal is a literary province comparatively unworked. Almost every European visitor who ever moved a pen feels constrained to descant again upon the Bohemianism of France; that strange amalgam of spiritual antiquity and material modernity which is Italy; the tyrannies and treasons of the Russias; the masculine force of modern Germany. They have hovered again and again over the fogs of London, and have climbed the steeps of the Norwegian fjords; but Portugal they have passed practically unobserved, and for no apparent reason.

Mr. Hume's book, 300 pages of ordinary type, deals colloquially with the present-day Portugal, treats interestingly of its people and their customs, and lingers in fine historic vein over the dramatic episodes and legendary lore of the country's past.

From its sincere tone, the reviewer would judge that the various accounts are authoritative. If so, they are not only interesting reading, but are valuably instructive; for the average man and woman, though quite conversant with the greater European principalities, is well-nigh ignorant of Portuguese history.

A number of good photographs illustrate Mr. Hume's work, and in addition a strikingly dainty collection of water colors by A. S. Forrest. Of these little pictures there are thirty-one in all.

The dedication, by permission, is to the King of Portugal.

Boy Philosophy.

Ben Blow, a young officer of the revenue for the district of California, and well known in Los Angeles (indeed, he is stopping in our midst at the present moment,) contributes a humorous story of a dog and some boys to the September number of Everybody's Magazine. It is illustrated by Martin Justice. The story is entitled "Alexander," which is the name of the mongrel pup who is its hero. While the boys are sitting down to rest from their successful expedition to a melon patch, they give expression to some crude but sound philosophy:

"'Say, fellers, ain't it just nifty to be a kid?'

"'Oh, I do' know,' said Johnny Simmons. 'Goin' to school ain't no picnic, but it's got to be done. I never thought chores was much fun, neither. Fur a good time in this world kind o' seems to me I'd rather be a dog. Look at Sandy. Does he have to scrabble fur a livin'? Does he have to worry his brains over spellin'? Ain't a place to sleep give him? An' when he grows up he ain't never to have nothin' to do but snooze in the sun an' git up now 'n' then an' chase a shoat out o' the yard. D'you s'pose fur a minute it tastes bad to him when he's a-chawin' a hog's ear? Not him; he likes it, he does.'

"'Dogs can't talk, though,' said Billy Day, defending the niftiness of kidhood. 'Kind o' seems to me I'd miss that.'

"'Naw, they can't talk, but they kin wag their tails mighty knowin'. Anyway, how do you know they can't talk? My daddy says Doc Henderson told him that them big-bug men in Wash'nt'n told him that even the teeny little ants talk to each other. Now, what you got to say?'

"This inquiry was made triumphantly as if definitely settling the question, but Fatty arose in negation that was contemptuously serene.

"'Aw, g'wan,' he said. 'Kin they hear what the ants say? G'wan.'

"'Animals is got sense, though, 'n' I wouldn't be s'prised if they could talk,' interjected Whitey Wilkins. 'Our ol' Maje got bit by a cott'nmouth onct, an' pap says here's most likely where we have to raise another fool pup, but does he die? Naw, he don't die. What does he do? He hunts up a hog waller before the pizen gits to workin' good, an' buries hisself till they ain't nothin' but his nose sticks out an' he cures hisself. How'd he know mud'd cure? Has he ever been snake-bit before? Naw, 'course he ain't; so some dog friend o' hisn that had, must of told him 'bout the mud. Now is they any answer to that? Kin they talk or can't they?'

"The discussion of old Maje's snake-bite experience was conducted with much asperity, while the boys absorbed the water-melons, now lusciously chill, and Alexander, tired of bombardment with melon seeds, wandered away into the woods. Fatty Peters maintained the negative with wise logic between vast mouthfuls of sweet pulp.

"'How'd the first dog find out mud'd cure?' he demanded. 'He didn't have no time to git advice. Somethin' had to be done an' done durn quick. I tell you 'twasn't nothin' but instinc'. Some o' you fellers tell me what makes a dog put all four feet clost together an' turn round three times' fore he lays down. D'you ever see a cat do that-a-way? Maybe you did, but I say you didn't, cuz cats don't do it.'"

A Literary Mystery.

A little story is told of a rather pleasing incident which occurred as a result of the perusal of Anna Katharine Green's detective story, "The Mayor's Wife," by two young people of Chicago.

The gentleman in question having found the novel interesting, sent a copy to a clever girl friend, who is more than attractive to him. The lady enjoyed the book, and in writing her note of thanks and appreciation, transcribed her message in the cipher used in the tale. On the envelope she wrote house and street number in plain English, but used the characters of the cipher in spelling her admirer's name. The young man lives on an avenue which crosses a business street that is largely occupied by Chinese laundries and restaurants, and the mail carrier of the district, who delivers much matter to the Celestials, jumped to the conclusion that the peculiar-appearing name on this letter must be Chinese, so he took it to one of the laundrymen to be interpreted. Hop Ling was deeply interested, but emphatically pronounced the letters absolutely unrelated to his language.

The carrier then presented the note at the proper address, saying: "Here's a letter from some heathen foreigner who has used your number by mistake. I know it isn't for any of you people. Fortunately the lover himself was present and recognized the handwriting in the address. He claimed the missive, and then devoted three days to digging out the hidden meaning of the delightful communication.

PEOPLE AND THINGS LITERARY.

The new edition of "The Novels and Stories of Ivan Turgenieff," translated by Miss Isabel F. Hapgood and published by Charles Scribner's Sons, is now completed by the publication of six volumes of short stories. The translation is made by an American from the original Russian, not the French version, and is adequate. The print is a delight to the eye. The volumes are entitled after the first story in each, but the arrangement of the six that now appear is chronological: "The Diary of a Superfluous Man," "First Love," "Phantoms," "The Brigadier," "Spring Freshets" and "A Reckless Character."

Harold Bell Wright, whose new book, "The Shepherd of the Hills," a novel of the Ozark country of Southwestern Missouri, has just been issued from the press of the Book Supply Company, was born in Rome, N. Y., in 1872. After a short career in college, he circled about, as some birds do when they take their long flight, and finally headed for Missouri. By spiritual impulsion and some kindly cow-puncher compulsion, he began to preach the Christian gospel among those who needed it, and to some—if the reports are true—who had to take it when he had the floor, whether they wanted it or not. Regarding his literary work, Mr. Wright says that in his books, "That Printer of Udells" and "The Shepherd of the Hills," he has barely scratched the surface of what is in him to say.

A striking divorce article entitled "Why American Marriages Fail," by Mrs. Anna A. Rogers of Washington, D. C., appears in the September Atlantic. Her theory is that in nine divorces out of ten, the wife is to blame, because with her marriage is the great duty and aim in life, while of necessity with the husband, business or profession divides his interest. Mrs. Rogers holds that American women are overfed, overdressed, and over-idle. The frantic and extensive shopping noticed in our large cities, the devotion to personal vanities, and the general extravagance of living are all signs that making a home and dwelling therein does not fill the modern woman's hours. As the writer herself is a woman, the article exhibits a peculiar sympathy; moreover, it is, in the main, optimistic. It is a wise, deliberated and clarifying treatment of a perplexed subject.

The Century Company will issue this fall a new series of books made up of sketches and stories reprinted from St. Nicholas. There will be six of these books of adventure, travel and description, the scenes laid in different sections of the United States; and the books will be called, "Western Frontier Stories," "Stories of the Great Lakes," "Island Stories," "Stories of Strange Sights," "Sea Stories," and "Stories of the South."

Business literature has taken cognizance of the fact that the business year has its regular seasons of ebb and flow, of aggressiveness and of relaxation. In recognition of the impetus given commercial and industrial activity by the approach of the busy fall season, System, the magazine of business, has issued a special edition for September, which is the largest and by far the handsomest and most valuable issue of that magazine yet published. Its new cover design is a novelty—a reproduction of a bronze plate cast from a clay mold by John Paulding. The color work is in realistic bronze tone. The issue contains 345 pages, with illustrations in two colors.

The novelette which opens the October number of the Smart Set is by a new English writer, H. Cheriton Hilgate, and is entitled "Spinners of Fate." It is a love story, most of the scenes of which are laid in a small German town where the hero, an English clergyman, has gone for a time to take charge of a parish. How he encounters the charming heroine and falls in love is told in breezy fashion by the author. Minor characters, excellently drawn, play part in this little drama.

Thirty-one new books are announced by A. C. McClurg & Co. for publication during the forthcoming autumn, of which only four are new novels and romances. These, however, include Randall Parrish's "Beth Norvell," in which contemporary life is dealt with by that popular author; Mrs. Katharine Tynan's "For Maisie," a love story of aristocratic England; Charles B. Hudson's "The Crimson Conquest," a vivid romance woven about Pizarro's overthrow of the Incas in Peru; and Miss Edith Huntington Mason's "The Real Agatha," in which a nice fellow finds a nice girl, but not until he has been bewildered by several other nice girls. In addition, four volumes of the "Prairie Classics" will be brought out late in October, new and compact editions of Dickens's "Oliver Twist" and "A Tale of Two Cities," and of Scott's "Kenilworth" and "Ivanhoe."

The latest book for young people from the pen of Olive Thorne Miller, who is now living on the Arroyo Seco in Garvanza, is "Harry's Runaway," published by Houghton, Mifflin & Co., and illustrated by C. F. C. Pillsbury. It follows the adventures of a boy who runs the errands and does the chores for his aunt's boarding-house. He runs away from home with some other boys. They find a cave and have even more adventures than they bargained for. On his return, each boarder gives some experience of boys who ran away from home and what became of them. It is a novel plan for a boys' book.

"The Shadow of the Czar," which was one of the popular successes of a few years ago, brought into the limelight another new author, John R. Carling. "The Shadow of the Czar," unlike many of the "big sellers" of the past, continues to be in active demand at the bookstores, and Mr. Carling has since written "The Viking's Skull" and "The Weird Picture." Mr. Carling now returns to Russia for the scene of his new book, and in "By Neva's Waters," to be published by Little, Brown & Co., this fall, he deals with an episode in the secret history of Alexander I. The wife of the Czar Alexander plays a prominent part in the love drama of the story, which is filled with adventure and diplomatic intrigue.

Arthur Stringer, who is spending the summer on his fruit farm in Canada, is poet as well as a novelist, and the best of his verse that has appeared in the leading magazines, together with entirely new poems, will be published this fall. One of Mr. Stringer's novels, "The Wire Tappers," is to be dramatized this autumn.

JUGGLING WITH FAME.

Why have Edgar Allan Poe, whom Tennyson considered "the literary glory of America," and James Fenimore Cooper, the romancer, who "declared the literary independence of the United States," failed to achieve niches in New York's Hall of Fame on University Heights? This question, which is discussed by Edmund Clarence Stedman in the North American Review, is peculiarly timely in view of the centennial celebration at Cooperstown this summer and of the plans for monuments to ePe in Richmond and in Baltimore. While the Philadelphia Press finds the answer in the theory that "Poe carried form too far to be popular, and Cooper did not carry it far enough to sustain his claim to rank as a classic," Mr. Stedman, who is one of the hundred electors to this American Pantheon, explains the situation on other grounds. He is dissatisfied with the way the elections are conducted. Two elections—the third will take place in 1910—have resulted in the choice of forty out of the possible fifty "immortals:" but Poe and Cooper, although on the voting list, have fallen short in both cases of the number of votes requisite for admission. The fact that these two have not been chosen is sufficient evidence to Mr. Stedman that something is wrong with the rules governing the voting, and he urges that this defect be remedied in the next election. While he repudiates any lack of respect for the breadth and acumen of the twenty-five "college presidents," the twenty-six "professors of history and scientists," the twenty-six "publicists, editors, and authors," and the twenty-three "chief justices" with whom he is associated on the board of electors, he has this to say in regard to the system of voting:

"I have used the word 'associates' in speaking of the hundred judges, but—and here I reach the gravamen of the complaint—we have been, after all, associated no more actively than the gargoyles of Notre Dame or the saintlier marble images of the Milan Cathedral: perhaps still less so, for it has not seemed beyond conjecture, in the fancy of our pasquinaders, that the statued sages of a supreme court house, or Mr Ward's allegorical impersonations within the stock-exchange pediment, may confabulate at the mystic midnight hour.

"Under our electoral system a real cause for surprise is that the enshrinement of forty immortals has been already effected and has called forth so few expressions of discontent respecting the selections actually made. Consider the limitations imposed. Once and again, a period of five years intervening, the university and college presidents, the chief justices, the professors of history and scientists, and the publishers, editors and authors have not been disobedient to the vision from the Heights. They have received the representative lists of the famous dead and have underscored the names of those whom they, each for himself, have thought most entitled to mural consecration. Possibly some of the justices have been able to confer, in full bench, before reaching their decisions, but as for the publishers, editors and authors, they have voted in cabinets as separate as those in which cardinals are immured for the election of a new Pope. Few of them have had the opportunity, after receiving in late springtime the official 'roll of names' from the chancellor, to compare views with their colleagues; still fewer have exchanged written communications. If some plan had been devised whereby a goodly number of us might have been in conference for a single day; if we could have bumped heads and grazed shoulders, like the Hundred Wise Men of the East; or, if the chancellor, in the exercise of his prerogative, had acquainted the electoral body, by means of an inclusive circular No. 3, with arguments submitted to him by any judges in support of any nominees, there would have been a basis for reconsideration. If, then, a supplementary vote had been permitted in the cases of those names which had come within a half-score ballots of the needed fifty-one, it seems probable that from five to ten more names would have been added to the eleven (of all classes) successful at the more recent election."—[Literary Digest.

THE LITERARY FIELD.

Frederic Remington, the artist-author, had had about as strenuous a career as any man that ever touched pen or pencil to paper. He has spent a great deal of time among the Indians in the West. On one of his visits he ran into a story which he is fond of telling.

For some years there had been a Presbyterian mission at the Winnebago reservation in Nebraska, but there were few converts. The missionary hit on a brilliant plan. There were some bucks on the reservation who had been at the Carlisle school, where they had studied singing. He organized a quartette. The bucks liked to show off their hymns. One of them had a yellow dog that always accompanied his master to church.

At first the Indians liked the singing. Then they grew tired of it. Even the choir lost its religion. It became a trio; then a duet; finally, the solo quit. A new missionary came into the field. One day he ascended the pulpit and looked around. The only sign of life in the pews was a yellow dog. Calling to the sexton, he said: "Put that dog out!"

"Excuse me," replied the sexton mildly; "I'd rather not. The fact is, he is the only convert."

Schools for authors—in which those so inclined may become real poets or novelists—is now proposed by Walter H. Page, editor of the World's Work. In an address delivered recently at the University of Chicago, he said:

"The colleges should add to their departments, post-graduate courses in the art of writing. Make the students write 1000 words a day, and insist on the professor doing likewise. Let the students keep it up for three or four years, by which time they will have written from twelve to sixteen volumes, and then, if they are good, admit them to the profession."

Some of Mr. Page's proposals for developing authors are as follows:

"Poet students to write a sonnet a day for a term.

"Prose students to write 1000 words a day.

"Professors to exercise their imagination in similar degree.

"One professor to every six or eight students.

"Students must have an A. B. or equivalent degree.

"Professors must be practical writers and not mere students."

"Up to this time," continued Mr. Page, "writing has been a harum-scarum, rough and tumble business, scarum, rough and tumble business, with lyots of superstition and little training or experience. But we must follow the exampie of the other crafts. Let us have professional post-graduate schools to teach men and women how to write."

Horace Traubel, contributing to the Century an article entitled a "Daily Record of Conversations With Walt Whitman," writes the following recount of Whitman's remarks, which, to many, no doubt, will prove very suggestive of a certain Browning poem:

"I imagine I am most lacking in what is called definiteness, in so far as that applies to special theories of life and death. As I grow older I am more firmly than ever fixed in my belief that all things tend to good, that no bad is forever bad, that the universe has its own ends to subserve and will subserve them well. Beyond that, when it comes to launching out into mathematics—tying philosophy to the multiplication table—I am lost—lost utterly. Let them all whack away—I am satisfied; if they can explain, let them explain; if they can explain they can do more than I can do. I am an anarchist, not methodist, nor anything you can name. Yet I see why all the isms and isms and haters and dogmatists exist—can see why they must exist and why I must include all.

"I have often been accused of turning a deaf ear to that side of life—of being too unconcerned—of treating it as if it was not. Lately, as I have sat here thinking, it has come upon me that there must be some truth in the charge—that I should have studied that stratum of life more directly—seen what it signifies, what it starts from, what it means as a part of the social fabric. I have seen a lot of the rich-poor—of the people who have plenty yet have little—of the miseries of the well-to-do, who are supposed to be exempt from creature troubles. One of the painful facts in connection with this human misery—a fact insisted upon by the men who know most and who know what to do with their knowledge—is that the evil can not be remedied by any one change, one reform, or even half a dozen changes and reforms, but must be accomplished by countless forces working toward the one effect. Hygiene will help—oh, help much. But how will we get our hygiene? I am quite well aware that there are economic considerations, also, to be taken into account. It strikes me again, as it has always struck me, that the whole business finally comes back to the good body—not back to wealth, to poverty, but to the strong body—the sane, sufficient body."

CLOTH FROM WOOD.

Claim Made That Lumber Will Cut a Big Figure in the Textile Industries.

What promises to revolutionize textile industries is a new yarn now made of wood. The day is near, it is claimed, when fabrics of every description made of the new fiber will be as popular as those manufactured of cotton and woollen yarns.

The new material is made of cellulose substance cut into thin strips and spun by machinery. The product is not as elastic as that made of cotton and wool, but has the advantage of being stronger and more flexible.

Wood yarn can be turned out at much less expense than those now used and will submit to finer shades of coloring. Goods made of it can be laundered indefinitely without injuring the fabric or detracting from its appearance.

The new product costs but one-third that of the cheapest cotton yarn and can be employed in manufacturing all kinds of dress materials, suitings and carpets. Successful experiments have been made in these lines and also in making the finest laces and tapestries.

The manufacture of clothing from wood yarn is making rapid strides in Germany, and has already been introduced into this country. Those who have examined the garments report them equal in appearance and durability to cotton and woollen fabrics, also more hygienic.

The industry is yet in process of development and, in the opinion of manufacturers, promises decidedly to affect the output of other textiles.

American Girl Students in Paris.

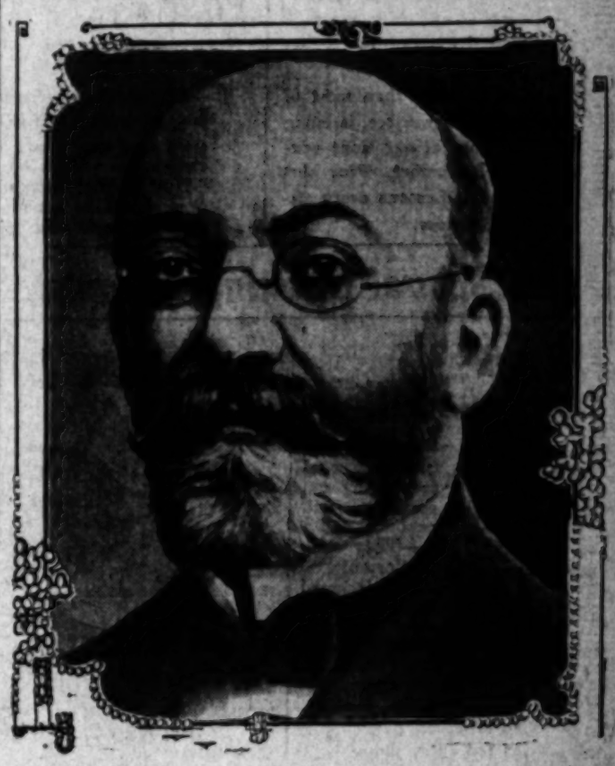
The conditions which exist everywhere in Paris today where there are students have been fully recognized by the Anglo-Americans living there, and the necessity of helping girl students and also other compatriots struggling for existence in the French metropolis has roused their active interest. As a result, there have been established, from time to time, clubs, homes and rendezvous, where English-speaking girls are furnished accommodations which are as home-like as it is possible for them to be, and at rates which compare favorably with pension rates. To the girl who is well behaving and studiously inclined there is no longer the necessity of the studio life or the pension, unless she prefers that manner of living.

One of the oldest of these clubs, and the only one now in Paris which is strictly national, is the "American Girls' Club in Paris," which was established by Mrs. Whitelaw Reid, who pays the rent of the house and also the expenses of the tearoom. It, as are also the others, is otherwise self-supporting. This home was at first intended only for the accommodation of art students, as it is in the neighborhood of the studios and art schools of the Latin quarter, but within recent years students of music and also those wishing to study French have been admitted. The requirements for entering any of these clubs are simple. One must give good references, be unmarried, and under forty. The prices range from twenty-five to thirty francs a week. Candles, fire in rooms and laundry are extra. Twenty-five dollars in France will go about as far as forty in America, so one need not feel that she is an object of charity in any way, but rather that she is at a small hotel where the other guests are unusually agreeable and refined. There are many comforts and an atmosphere of business and Americanism about these clubs which the girl will not find in a pension, and unless one is absolute master of the French language, or is possessed of unlimited funds, the best home and by far the most agreeable in every way for the lone girl student in Paris is one of these places which have been established for her.—[Harriet Quimby in Leslie's Weekly.

Common Sense in Home Luncheons.

When the mistress is alone for the mid-day meal the temptation to lunch on "scraps unadorned" or to content one self with bread and butter and tea is strong, and some women eat little or nothing from breakfast until the 6 o'clock dinner. This is all wrong, especially when the housekeeper is her own maid. In such case a tray takes but a few minutes to prepare, and is a real inducement to appetite when desire is lacking. For the lone eater, tripartite dishes are to be found. These are large round plates or platters, with sides an inch deep, and inner dividing partitions which separate the dish into three or more shallow compartments, each designed to hold a different portion of food. Thus a very good meal may be served on a single dish in neat fashion, and, if liked, with separate garnishings. The woman who is devoted to the chafing dish will find it a valuable accessory, especially in warm weather. The kitchen fire can be dispensed with, the table laid and all cold dishes put on, the chafing dish being relied upon for the service of one necessary hot dish. One word of caution must be added for those not thoroughly familiar with this table accessory. Should the flame die out for lack of fuel do not refill the little alcohol stove for several minutes; even then it is wisest to transfer the alcohol by means of a spoon rather than directly from the bottle.—[Cornelia C. Bedford in the September Circle.

ESPERANTO AND ITS INVENTOR.



Ludwig L. Zamenhoef, Inventor of Esperanto.

The London Daily Mail calls attention to "the freak of cynicism or humor" by which Cambridge, the home of the strictest classicism, was made the scene of the third international gathering of the Esperanto Congress; and an Esperantist, writing in the same paper, characterizes the interested and hospitable attitude of Cambridge University as "one of the most striking examples of open-mindedness where few would expect it." In addition to the ecclesiastical and academic courtesy extended to this twenty-year-old language, which aims to restore to mankind the easy intercourse of pre-Babel days, the congress enjoyed the municipal patronage of the town, the Mayor and Mayoress each addressing the opening meeting in unhesitating Esperanto.



Harold Bell Wright, [illegible] of the novel, "The Shepherd of the Hills."

New Book

"One of the People"

CAPT. B. B. PORTER

For Sale by

Cunningham, Curtis & Welch Co.

252 So. Spring St.

OLD BOOKS BOUGHT HOLMES BOOK CO 333 SO MAIN ST TELEPHONE MAIN 1855

A Display of Art Linen

—More beautiful than most of the art linens you see, is being made in one of our front windows. Remember, **Free Art Needlework Lessons every afternoon, 5th floor.**

Your Eyes Need Attention

—A graduate optician is ready to give you a thorough examination and expert advice, without charge. 4th floor.
—Note!—All school children's eyes should be examined now. Save future trouble.

THE PIONEER STORE OF THE NEW SHOPPING ZONE

Bullock's

Broadway at Seventh

EITHER PHONE EXCHANGE 1500

Hairdressing and Manicuring

By the city's best artists in their lines. The wonderful success of this 4th floor department is proof of its efficiency. Hair goods of all kinds a specialty. We make Jaynes and switches from combings.

Last Minute Fashion Note

—Thirty-six new Priestley Cloth suits, late models, browns, grays, serges, cheviots, checked suitings, 36-inch coats.
—Here by express, just in time for mention.
—Out Monday at $25.00 each, an unusually early fall offering. 2nd floor.

With School Opening Monday—Bullock's Steps Over the Threshold Into Real Fall---Prepared

Ivy Corsets the Foundation



—upon which the most perfect fitting fall costumes will be built.
—They cling comfortably, being designed by the world's most famous corset leader along lines of symmetry, grace, health and comfort.
—Styles for every figure.
—Expert fitters, private fitting rooms, in California's finest corset section, Bullock's, 4th floor.

New Silk Petticoats

A remarkable variety of extremely pretty and good skirts. For in buying a silk petticoat, quality must be considered, otherwise the silk will crack.

Buy silk petticoats safely at Bullock's.

At $7.50—White, tan, golden, brown, pearl gray skirts; full 78 inches wide; with tailored flounce or ruffles. Many other new styles.

At $12.50—Rich silk underskirts of high grade taffeta; with 15-inch flounce; ruffles and tucks. Other styles; all good colors; fourth floor.

Authoritative Styles in Beautiful New Fashions Have Arrived



To still further increase interest on the second floor.

New suits in crocus shades, rich tones of purple and plum. Long coat models tastefully trimmed with braid; vest effects.

New suits in ceil blue. Others in brown and white, black and white, green and white stripes.

With new fly fronts; semi-fitting coats.

New Panama skirts, in blue, black and brown.

New fall waists, light woolen conceits, of albatross, nunsveiling, soft novelty flannels, checks, bars, plaids, dots. An attractive feature—linen and stiff turnover collars.

Distinctive styles of character. Exclusive ideas of the kind to make Bullock's title, the "Fashion Center," still more absolute. See them Monday.

New White Lawn Waists



—are plentiful.
—Particularly effective are some with new turnover collars, smart tailored effects. 2nd floor. The price $1.25.

New Long Kimonos

—Tasteful somber patterns, flannelette.
—The style, long and full, daintily finished with stitched satin, $2.50.



Unusual Richness

Characterizes the display of

New Fashions in Fall Millinery

that is arousing such a world of interest. 2nd floor. One favorite model is reproduced above.

The Best of All Good School Suits



It pays to buy Quality in school clothing; wear determines value, and Bullock's suits for boys have been chosen to wear, wear, wear.

An unequalled variety of suits for boys of all ages. All styles; hundreds of patterns. Every one new. Every one at a fair, right price.

Monday, school opening day, buy.

Knickerbocker School Suits at . $3.35

Compare with many stores' $5.00 suits. Swell patterns, checks, plaids, stripes, mixtures. Double breasted. Some with 2 pairs pants—one straight, one knickerbocker; all sizes, 2½ to 17 years. $3.35. 3rd floor. Daylight clothing room.

Boys' Fine Suits Sizes 2 1-2 to 17 . . $4.45

Equal to suits you have paid $6.50 for. Judge for yourself. New colors; new patterns; made under a new high standard of tailoring. Plenty of browns and grays. Sizes 2½ to 17. $4.45.



Boys' 50c Blue Shirts . 40c

Blue chambray shirts; with 2 pockets; splendid for school wear; reinforced seams; sizes 13 to 14.

50c Knee Pants at . . 40c

Choose from our regular 50c knee pants; some with double seats and knees; sizes 4 to 16. 3rd floor Monday 40c.

Newest Shoe Styles Approved by Fashion

Are at Bullock's; shoes for men and women; latest models; extreme, exclusive ideas; reasonably priced. New Gibson and button styles for women, with colored toppings, at $4.00 to $5.00. Bullock's special $3.00 shoes for men are wonderful values. Section F.



1,000 Pairs Women's $3.50 and $4.00 Shoes, Oxfords $2.25

Short lines of Bullock's high class models. Patent kid and colt shoes. New fashions. Regularly $3.50 and $4.00. Monday, $2.25. Hurry to Section F. An unequalled offering.

Men's $3.50 and $4.00 Oxfords at..... $2.50

Women's Tan $4.00 Oxfords $2.95

Exclusive Shoe Store For Children Will Be in its Glory

—this week.
The great supply time for all the little folks.
For no other Los Angeles store shows an equal variety of styles, in good shoes for children of all ages.
And no other store is equalling Bullock's values.



The specialty shoe store for children is on the 4th floor, with specialist shoe salespeople who understand the correct fitting of growing feet (you know the importance of this).
It will pay you to bring the children to Bullock's Monday.

Girls' and Children's Shoes

And oxfords; over a hundred styles; all leathers; every toe shape. $1.50 to $3.50.



Little Shoes for Little Girls and Boys

Made over foot form lasts; patent vamp; colored toppings; any shade; mannish styles. $1.00 to $2.00.

Buckskin Shoes and Oxfords

The best fall shoes for wear; styles for boys and girls; sturdily built. $2.50 to $3.50.

School Stationery

The place to buy it, Bullock's section D. The time, Monday.

5c Tablets at 3c.
5c Lead Pencils at 3c.
5c Pen Holders, 3c.
Ink Erasers 5c.
Pencil Erasers 5c.
Composition Books, 5c.
Gray's Pads at 5c.
Old Mission Spelling Pad 5c
Inks, triangles, pens, Bradley's color boxes, Prang's color boxes. Everything in school stationery at Bullock's.

Children's 12½c Stockings 9c

Made for service; 3 thread knee; fast black; for school wear. Monday 9c; section E.

Girls' Black Stockings . . . 12½c

Regular 15c values; fine ribbed; guaranteed fast color.

Boys' and Girls' Stockings 17c

Or 3 pairs for 50c; equal many 25c stockings; wear like iron.

Soda Fountain—Basement

Exclusive Patterns in Silks and Dress Goods

are essentials at Bullock's. The new fall weaves are exclusive and wonderfully attractive. Delightfully pretty patterned effects in plaids and stripes and checks. Richly toned broadcloths, suggestive of beautiful gowns. Visit section A Monday and see for yourself, the way the silks and woolen sections are adding to Fashion interest at Bullock's.

SILK WARP POPLINS—New colorings, $1.50 yard.
IMPORTED CRAVENETTES—For fall; $1.75 and $2.25 yard.
RICH BROADCLOTHS—From $1 to $2.50 yard.
BEARSKIN—For children; $2.75 to $6.50 yard.
NEW WARP PRINT TAFFETA—In swell combinations; $1.25 to $1.75.
HANDSOME WAIST PLAIDS—At from $1 to $1.50 yard.

New Fall Flannels From The Arnold Mills

The world's best makers of dependable flannels, and originators of most artistic and becoming patterns.

A display unequaled in Los Angeles is acting as a compelling magnet to draw women in throngs to the fourth floor. Now is the time for cold weather planning.

FOR BATH ROBES—Dark effects; prettiest we've seen; including blues, reds and grays. 25c and 35c.

FOR BLANKET ROBES—Light and dark effects; 54 inches wide. 35c.

FOR SCHOOL DRESSES—Beautiful plaid and check suitings; hardly two pieces alike; fast colors; serviceable as can be. 25c yard.

SUPERFINE FLANNELS—Persian effects; elderdowns in soft tones; novelty plaids and ombres; for house gowns. 20c.

ARNOLD'S SOIESETTE 35c—30 inches wide; highly mercerized; white and colors.

ARNOLD'S SPIDER SILK 50c—The prettiest cotton weave of the season; to fill the demand made by the Japanese tendency in costuming.

Val Lace 75c and $1 bolts . . 45c

Both edges and insertions, many match sets, widths from 1 to 2 inches, French or German, Monday 12 yards 45c.

Allover Waistings $1.00

Worth from $1.25 to $2.00 yard. Pretty embroidered designs on swiss, nainsook and batiste, 18 inches wide.

Novelty Embroidery 10c

Edges and insertions, shadow and open effects, 2 to 6 inches wide, pink, light blue, navy, lavender and green, 20c to 35c values at 10c yard.

25c Padded Sleeve Board . 18c

Well made and strong, padded in best possible manner. Regularly 25c, Monday, basement, 18c.

KIROPODIST—Corn Treatment 25c

New Curtains, Just Here—Out Monday



A display that affords rare selection for every room in the house, for every house.

New Battenberg curtains for parlor or hall.
New Arabians for library or parlor.
New Irish Point and Beige curtains for any room.
New antique designs, particularly for dining rooms.
New Point de Milan curtains in parlor patterns.
New hand-made Cluny effects, dainty St. Gall, Brussels and ever so many others.

If you are refurnishing or planning to at some future time, a visit to the 5th floor will amply repay you. New rugs and piece draperies and expert artistic advice.

$11.50 Cut Glass Lemonade Set $10.00

Cut glass water or lemonade set, consisting of pitcher and six glasses, all cut in a neat rich design. Excellent value at regular price. Monday, Basement, $10.00.



$2.40 China Chocolate Set $1.75

Chocolate set of German china; neatly decorated with festoons of roses; set includes pot and six cups and saucers; splendid value at $2.40. Monday, basement, $1.75.



10c Fruit Saucers and Oatmeal Bowls 5c

Made of German china and neatly decorated; excellent values at regular price. Monday, 5c.

Dressmakers' Notion Day

At Bullock's, Los Angeles most complete notion store.

15c Grec Grain Featherbone at 10c yard, white and black.
10c Niagara Hooks and eyes, 6 cards 50c; all sizes.
5c Curvette Braids to yard. Colors only.
Special Button values, from 4 to a dozen on a card; worth 49c, at the card.

75c Silver Teaspoons 50c

—Sterling silver, in floral French gray patterns and finish.
—An assorted small lot that will sell quickly. Monday morning while it lasts, 50c. Section B, front.

$2.00 Gilt Clocks At $1.35

Just a few of these, which is why we lessen the price to make quick room.

Handsome ornamental timekeepers, instead of $2.00. Monday, $1.35. Section B, main.

Children's Nursery—3rd

Bullock's Broadway at Seventh

25c French Organdie at 15c yd.
In pink, blue and green grounds, floral patterns. 4th floor.

Bullock's Broadway at Seventh

72x90 Sheets—(85c Values)—at 55c
Some with seamed center, slightly soiled in transit.

Monday Notion Sale

Best shell hair pins; crimped, hoped and straight, all sizes in shell, amber and gray, regular price 25c, Monday box 15c.

Finishing Braids; white and colors, a large assortment; regular price 9c, Monday 5c.

Hand mirrors, with art miniature backs, regular price 10c, Monday 7c.

Hat pins, clouded glass, crystal, cut jet, gun metal in pear, oval and round shapes, regular price 15c, Monday 5c.

Morris and Yeoman's English made steel hat pins, 6 to a card, regular price 5c, Monday, card 3c.

Central DEPARTMENT Store

THE STAR TRADING POINT

609 to 619 S. BROADWAY LOS ANGELES

"Your Money's Worth or Your Money Back"

Sale of Fancy Goods

CRUSHED SILK; SILK braid, tailored and plaited belts; in gray, blue, brown, red, black and white; with smoked and plain pearl, gilt, oxidized and black buckles; all sizes and styles. Regular price 50c; Monday 35c

OBLONG, ROUND AND oval placques for burning; groups of children, fancy heads, animal and fruit designs; also picture frames with floral designs. Regular price 15c; Monday .. 10c

SMALL, ROUND AND oval placques for burning; fancy heads, flowers, etc., in a great variety of pretty designs. Regular price 7c. Monday 5c

CHIFFON AND NECK ruching; plaited shell, full roll and silk edge. All whits, very pretty patterns; regular price 25c and 25c. Monday, yard 19c

LADIES' FANCY HANDkerchiefs; hemstitched with embroidered corners; in floral and leaf designs. Regular price 10c. Monday 7c

Quite the Most Attractive Autumn Fashions to Be Seen in the City

Superlative terms only are adequate to describe the beauty of these autumn fashions—a collection, which even at this early date elicits enthusiastic praise from all who see it—and which, in its entirety, bids fair to surpass the heretofore richest gathering of garments and millinery. Autumn suits will be shown Monday in a profusion of charming styles—suits, that judged from every standard of excellence, must be pronounced as perfect. It is an important exposition of those models destined to hold highest favor through the approaching fall and winter months. It is a most comprehensive collection, including as it does, though in limited quantities as yet, all those styles approved of fashion both in this country and abroad. The opportunity for early choosing should not be overlooked by discriminating women, and we predict for tomorrow an unprecedented sale of autumn suits. Prices range from $10 to $75.00, with liberal assortments at all the usual intermediate prices.



CHOICE OF 25 ETON AND JACKET suits in black, tan, blue and gray, summer voiles and Panamas in weight preferred by many women for autumn wear, regular prices $18.50 to $35.00, Monday **$12.50**

NEW AUTO COATS; TAN AND GRAY cravenettes, and rubberized plaid silks. $15.00 to $49.00.

Commencing Monday, occurs the advance showing of exclusive autumn millinery models—scores of distinct creations mirroring the smartest dictates of New York and Paris. Fashions from all great centers have been chosen with discriminating taste and many designs and new color effects of distinctive elegance are shown in the original conceptions of our own artistes. Prominent in the display are latest novelties in hand made silk, satin and moire hats, as well as many marvelously beautiful effects in French felt picture hats, new mushroom and popular Cavalier shapes. Wide diversity in color and trimmings—all authorized by style mandates—permits numberless charming models in the new shades of crocus, plum, violet, brown, beige, navy, green and other delightful autumn tones, richly embellished with feathers, plumes, flowers, ribbons and ornaments. In all respects these new creations exemplify that perfection in designing and making and the absolute correctness of all details in style which have so widely gained for our millinery the approval of fashionable women.

Tremendous Sale Dress Goods

THE MOST IMPORTANT PURCHASING TRANSACTIONS THAT add to the list of this store reaches a climax tomorrow in the offer of thousands of yards of choicest autumn suitings at the unprecedented price of 69c. It is an immense collection of new fall dress goods control by a middle west concern and because of delay in shipment, left on hands of one of New York's leading importers. We purchased the lot at a ridiculously low price. Fabrics are 50 and 54 inches wide in rich fall and autumn colors, unfinished worsteds, serges, chiffon Panama, voiles, etc. The average value is $1.50. Some worth more, others a trifle less. Unrestricted Monday sale, a yard **69c**

CHIFFON SILK MILLS BROKade of 75c plain taffetas, 50 inch desirable fall colors, also black velour, 36-inch black satin silks and odd lengths of fall novelties for **48c**

FINE SILK VELVETS, WORTH $1.00, $1.25 and $1.50 a yard, sample pieces in 2 to 6-yard lengths, black and desirable colors, purchased from the United States Customs at less than a third value, Monday, yard **39c**

Unequaled Values Women's Wear

WHITE LAWN SHIRT WAISTS, FINE, SHEER MATERIALS IN pretty open front or open back styles, trimmings of lace, medallions, embroidery and tucks, lines selling regularly at $1.00, $1.19, and $1.25, on sale Monday, choice **39c**

FINE BLACK NET WAISTS MADE over white Habutai silk, handsome styles, richly and tastefully trimmed, $8.50 and $10.00 values, Monday **$5**

TAILORED LINEN SKIRTS, fashionable models in tan, white and blue, best quality materials, regular prices up to $10.00, on sale Monday, choice **$4.95**

BLACK SATEEN PETTICOATS, trimmed with ruffles and shirring, $1.50 values, Monday **90c**

MUSLIN GOWNS, CORSET COVers, drawers, chemise, short or long skirts, trimmed with dainty laces and embroideries. Regular 85c and $1.00 garments, choice Monday **50c**

CAMBRIC DRAWERS IN OPEN and closed styles, corset covers, trimmed with laces or embroideries, regular 39c values Monday **19c**

WOMEN'S FLANNELETTE gowns, in pink and white or blue and white stripes, 75c values, Monday **50c**

Sale of Robert Kamber & Co's Men's Suits



Final selling Monday of the balance of Robert Kamber and Co's. stock of new fall suits which were sold to us (because of dissolution of partnership) at less than cost of materials. The entire stock was made for the approaching autumn season and embodies every style feature favored by fashionable men for fall wear.

$12.50 and $15.00 Suits at $8.95

The patterns are plain blue serges; fancy greys and brown worsteds and cassimeres, also black thibets with an extra good quality of serge or Venetian lining, regular $15.00 values. Sale Price **$8.95**

Men's $2.50 Trousers $1.48

Made of strong, durable tweeds, cassimeres, worsters and corduroy in neat dark mixtures, good for dress or business, $2.50 value. Special **$1.48**

$18 and $20 Suits at $13.75

The best foreign and domestic woolens have been used in making these high grade clothes; they come in single or double breasted styles with long roll lapels in all the newest fall colorings, such as browns, grays and fancy worsteds. Perfect fit is guaranteed, no extra charge. All sizes, regular, stout and slim, $20.00 values. Sale price **$13.75**

Extraordinary Values In Boys' School Suits

Boys' suits. $6.50 values, in double breasted, Norfolk, Sailor or Russian blouse styles, ages 2½ to 17 years, in an immense variety of plain and fancy serges, worsteds and cassimeres, all handsomely trimmed and made **$4.75**

300 boys' $3.00 double breasted school suits, in medium weights, stoutly made, sizes 8 to 14, at **$1.98**

Laces to 20c at 5c Yard

Two remarkable lace values for Monday—fine torchons and Point de Paris worth 20c at 5c a yard—fine vals. at 50c a dozen, worth double. It's a time to buy generously for the opportunity to save is altogether out of the ordinary.

TORCHON AND POINT DE Paris laces, beautiful edges and insertions in match sets, an entirely new collection purchased at far below actual value, which in many instances is as high as 20c, and offered for the first time Monday at the remarkably low price of, a yard **5c**

A FORTUNATE PURCHASE of new fall patterns in Val laces, black and white, beautiful edges and insertions in match sets, narrow, medium and wide widths, well made, strong, substantial trimmings for waists, dresses and underwear, regular $1.00 values, on sale Monday, a dozen yards **50c**

Sale of New Ribbons

To make Monday a record day in the ribbon section, we offer several lines of handsomest fall novelties at considerably less than today's wholesale price. The savings are apparent to every judge of ribbons, the values are probably the best the season will produce.

All pure silk Dresden ribbons, width No. 40, in the latest designs and newest color combinations; suitable for sashes, girdles, neckwear and millinery purposes; extra good quality; a large variety of beautiful patterns to choose from; regular 25c value. Special Monday **14c**

All pure silk ribbons; widths to 6 inches; plaids, stripes and checks in a complete collection of new autumn novelties, also all the new fall shades in plain taffetas, fashionable ribbons for every purpose, qualities well worth 25c, on sale Monday, a yard **21c**

Sale of Go-Carts.

Popular styles in Go-Carts, Folding and Reclining kind, fitted with 10-inch rubber tired Auto wheels, strong springs, adjustable front and back—20 per cent. off regular prices.

Regular $2.15 Go Cart $1.75
Regular $5.50 Go Cart $4.40
Regular $6.50 Go Cart $5.20
Regular $8.75 Go Cart $7.00
Regular $10.75 Go Cart $8.60
Regular $13.25 Go Cart $10.60
Regular $16.50 Go Cart $13.20

Latest Fiction. $1.18

The Younger Set—Chambers.
Satan Sanderson—Rives.
The Mayor's Wife—Green.
The Turn of the Balance—Whitlock.
The Traitor—Dixon, Jr.
The Iron Way—Carr.
Langford of the Three Bars—Boyle.
The Brass Bowl—Vance.
The Scarlet Car—Davis.
Publisher's Price, $1.50.
Our Price, $1.18.

$13.75 for Elgin and Waltham Watches, worth $19.



Ladies' and gentlemen's Elgin and Waltham watches, popular O and 16 sizes; hunting or open face, plain Roman gold, hand engraved or engine turned effects. A 20-year guarantee with every watch sold. Price for Monday only **$13.75**

Monday Sale of Fall Cottons

Fine standard calicoes, light and dark colors, stripes, navys, blacks, etc., new fall styles, Monday at, a yard **5c**

SUPERFINE beautiful soft, fleecy down, new fall colorings and handsome patterns, for kimonos, wrappers and house dresses, regular 20c and **15c**

FLANNELETTES AND outing flannels, full width and good colors; light and dark checks and stripes **10c**

FLANNELETTE, BEAUtiful soft fall and winter weight, in a large assortment of attractive patterns, regular 20c value **15c**

NEW FALL DRESS PERcales; a complete collection of latest colorings and designs; launder perfectly; exceptional quality fabrics; full 36 inches wide; the very best for the price. Yard **15c**

UNBLEACHED CANTON flannel; good serviceable quality; desirable weight; 24 inches wide. On sale Monday, special, a yard **7c**

NEARSILK AND SPUN GLASS dress linings; black and all colors; 36 inches wide; regular price 20c. On sale Monday, yard **7c**

SILK FINISHED, MERCERized sateens; all colors; 36 inches wide; best 25c quality, Monday, Lining Department, yard **10c**

Men's Fall Furnishings

Men's fall shirts, fine imported percales and madras, plain or plaited bosoms, attached or detached cuffs, coat or regular style, all the latest light or dark effects, custom made, perfect fitting, products of celebrated makers, regular $1.50 values, special at **95c**



MEN'S FALL UNDERWEAR; shirt and drawers; medium or heavy weight; all wool; natural color; well made and finished. Regular $1.50 value **98c**

MEN'S 75c SUSPENDERS; finest imported lisle webbings; finished with leather ends; on sale Monday at ... **37c**

MEN'S HALF HOSE; fine Maco cotton; pretty silk embroidered or plain colors in black, tan or steel, 25c value, special at **12c**

Sale of Gloves, Hose, Underwear



Women's 16-button glace kid gloves, genuine Fownes make, select skins; perfect fitting; best quality; colors black, white, tan, brown, mode, gray, oxblood, navy, green, pink and light blue; regular $3.75 value; special Monday **$2.98**

WOMEN'S FINE white cotton ribbed vests; low neck, sleeveless, taped arm and neck; plain and crochet yokes; good quality, regular 35c values; special Monday **17c**

WOMEN'S FINE WHITE COTTON ribbed vests; low neck, sleeveless; both regular and extra sizes; good quality. Regular 15c value; special Monday **7c**

KAYSER'S 2-CLASP SILK GLOVES; patent tipped fingers; perfect fitting; good quality; all sizes in white and some sizes in colors; special Monday **50c**

WOMEN'S FINE BLACK cotton hose; spliced heel and toe; double sole; garter top; Hermsdorf dye; guaranteed fast black; extra good quality; regular 25c value; special Monday **19c**

BOYS' BLACK RIBBED COTton hose; three thread heel and toe; guaranteed fast black; extra long; good quality; regular 20c value; special Monday **14c**

Sterling Shoe Values

Women's Bonita oxfords, all styles in button, lace and pumps, a make that has won on its merits highest place in the estimation of well dressed women, best $4.00 value, complete lines of sizes, Monday at **$2.95**



MISSES' AND CHILDREN'S box calf and vici kid school shoes, straight lace and blucher styles, patent tips, light and heavy soles, fully guaranteed. Sizes 8½ to 2, $1.75 value for $1.35. Sizes 5 to 8, $1.25 values for.. **$1.00**

MISSES' AND CHILDREN'S fine dress shoes, genuine patent kid in latest style "bootee" (half lace and button), hand turned soles, Educator toes, fancy colored tops in tan, champagne, gray, red and white. Sizes 5½ to 8 for $1.50. Sizes 2 to 6 for **$1.25**

BOYS', YOUTHS' AND LITTLE Men's shoes, box calf and vici kid, serviceable, satisfactory, comfortable shoes in neat, genteel styles, every pair fully guaranteed. Sizes 1 to 5½, $2.00 values for $1.65. Sizes 9 to 12½, $1.75 value for **$1.35**

CLOSING OUT COMPLETELY

our entire stock of house furnishings, china, glass etc.

The opening of St. Vincent Place—the street connecting 6th and 7th, between Hill and Broadway—will cut off 25 feet from the rear of our building. The resultant loss of 3125 square feet of floor space on every floor is a matter so serious that most radical measures are necessary to insure the future welfare of this business. It will, of course, be impossible to devote to all departments the same amount of space they now occupy. In order to protect all other sections of this store, we have decided to close out at once our entire stocks of household and housefurnishing goods of every kind—rugs, draperies, curtains, bedding, china, crockery, glassware, lamps, kitchen utensils, etc. A closing out sale will be inaugurated Monday morning and will continue until every dollar's worth of such merchandise has been sold. It is hardly necessary to state that the opportunity for economical purchasing will be so remarkable that no woman or man can afford to pass or even delay in taking advantage of it. A few prices are quoted in this advertisement, chosen at random from hundreds, yes, thousands, of others that are equally reduced. Early purchasing is urged, for assortments will soon be broken and we advise every resident of Los Angeles and vicinity to fill every household need for years to come.

On Sale in House Furnishing Goods Dept. THIRD FLOOR

$3.00 Madras Curtains; beautiful patterns and colorings; closing out price, $1.98.

$5.00 Madras Curtains; floral designs; Empire borders. Closing out price $3.48.

$4.50 Bonne Femme lace curtains; 3 yds. long, 50 inches wide. Closing out price $3.25.

$8.00 Saxony Net curtains; beautiful new styles and picot edge. Closing out price $4.98.

$14.50 silk portieres; rich colors in beautiful styles. Closing out price $9.75.

$6.00 Madras curtains; large size; beautifully made and finished. Closing out price $4.48.

Fine Madras curtain materials; $1.00 quality for 69c; 75c quality for 50c;; 65c quality for 45c.

$5.75 Ruffled Bed Sets; beautifully ornamented corners and centers; with bolster piece. Closing out price $4.48.

$1.50 Bolsters; open or closed; 4 feet, 6 inches long. Closing out price $1.25.

85c and $1 cotton blankets; white with pink or blue borders; full size; closing out price 59c.

$7.50 coil wire bed springs; best quality, strong, steel wire. Closing out price $4.50.

$5.00 infants' wood cribs; solid maple frames; springs attached. Closing out price $3.00.

$7.00 infants' cribs; natural maple or blue and ivory finish. Closing out price $4.00.

Closing Out Brass Beds

Finest and best made brass beds; new designs in Mission, burnished brass, dull brass, Etruscan and mixed Etruscan style; full double size only.

$40.00 Brass Beds reduced to..... $25.00
$42.00 Brass Beds reduced to..... $26.00
$58.00 Brass Beds reduced to..... $41.00
$60.00 Brass Beds reduced to..... $58.00

Entire Stock of Household Goods on Sale in Basement

13-inch round hammered silverine tray. Closing Out Price 5c.

Optic glass water tumblers worth 45c dozen. Closing Out Price 2c.

Optic glass water pitchers, ½ gallon size, worth 25c. Closing Out Price 15c.

Square glass salt or pepper, fancy nickle top worth 5c. Closing Out Price 2c.

Imitation cut glass butter dishes, jelly dishes on stand, spoon holder, celery dishes, rose bowls, etc., worth 15c Closing Out Price 5c.

Large size glass lemon squeezer, worth 25c. Closing Out Price 5c.

Engraved glass water or lemonade set, tall tankard pitcher and glasses to match, worth $1.15. Closing Out Price 69c.

50-piece fine semi Porcelain decorated dinner set, gold edge worth $6.00. Closing Out Price $3.98.

$1.25 white wood extension curtain stretcher, worth $1.25. Closing Out Price 69c.

Patent square wood mop wringer, $1.75 value. Closing Out Price, $1.45.

Wire and cloth patent folding coat hanger, worth 15c. Closing Out Price 9c.

Family scale worth $1.25. Closing Out Price 69c.

Strong mincing or chopping knife worth 10c. Closing Out Price 4c.

Black Japanned Iron coffee mill worth 50c. Closing out Price 29c.

Universal food chopper, worth $1.00. Closing Out Price 75c.

6-inch good steel butcher knife, coco wood, riveted handle worth 15c. Closing Out Price 9c.

Rotary washing machine, wood or galvanized iron, worth $8.00. Closing Out Price $6.75.

Genuine Bissell carpet sweeper, different wood finishes worth $2.50. Closing Out Price $1.79.

All cut glass ware at ¼ off.
All jardineres and pedestals at ¼ off.
All electric and gas lamps at ¼ off.

All fancy pieces of decorated china at ¼ off.
All decorated dinner sets at ¼ off.
All high grade blue and white enamel ware at ¼ off.
All bird cages at ¼ off.

Aladdin of London

By Max Pemberton

CHAPTER XIII—(Continued.)

ALBAN REVISITS UNION STREET.

Alban escaped from the Sporting Club at a quarter to eleven, sick of its fetid atmosphere and wearied by its mock brutalities. He made no apologies for quitting Willy Forrest—for, truth to tell, that merry worthy was no longer capable of understanding them. Frequent calls for whisky and soda, added to a nice taste for champagne at dinner, left the captain in that maudlin condition in which a man is first cousin to all the world—at once garrulous and effusive and generally undesirable. Alban had, above all things, a contempt for a drunken man; and leaving Forrest to the care of others of his kind, he went out into the street and made his way slowly eastward.



"You are working very late tonight."

It was an odd thing to recall; but he had hardly set foot east of the Temple, he remembered, since the day when the bronze gates of Richard Gessner's house first closed upon him and the vision of wonderland burst upon his astonished eyes. The weeks had been those of unending kindness, of gifts showered abundantly, of promises for the future which might well overwhelm him by their generosity. Let him but consent to claim his rights, Gessner had said, and every ambition should be gratified. No other explanation than that of a lagging justice could he obtain—and no other had he come to desire. If he remained at Hampstead, the image of Anna Gessner, of a perfect womanhood as he imagined it, kept him to the house. He did not desire his patron's money; he began to discover how few were his wants and how small the satisfaction of their gratification could be. But the image he worshiped ever—and at its feet all other desires were forgotten.

And now reality had come with its sacrilegious hand, warring upon the vision and bidding him open his eyes and see. It was easy enough to estimate this adventurer, Willy Forrest, as his true worth, less easy to bind the wounds imagination had received and to set the image once more upon its ancient pedestal. Could he longer credit Anna with those qualities with which his veneration had endowed her? Must there not be heart searchings and rude questionings, the abandonment of the dream and the stern corrections of truth? He knew not what to think. A voice of reproach asked him if he also had not forgotten. The figure of little Lois Boriskoff stood by him in the shadows, and he feared to speak with her lest she should accuse him.

Let it be said in justice that he had written to Lois twice, and heard but lately that she had left Union street and gone, none knew whither. His determination to do his utmost for her and her father, to bid them share his prosperity and command him as they would, had been strong with him from the first and delayed only by the amazing circumstances of his inheritance. He did not understand even yet that he had the right to remain at "Five Gables," but this right had so often been insisted upon that he began at last to believe in its reality and to accept the situation as a chose jugée. And with the conviction, there came an intense longing to revisit the old scenes—who knows, it may have been but the promptings of a vanity, after all.

It was a great thing, indeed, to be walking there in the glare of the lamps and telling himself that fortune and a future awaited him, that the instrument of mighty deeds would be his inheritance, and that the years of his poverty were no more. How cringingly he had walked sometimes in the old days when want had shamed him and wealth looked down upon him with contempt. Tonight he might stare the boldest in the face, nurse fabulous desires and know that they would be gratified, peer through the barred windows of the shops and say all he saw was at his command. A sense of might and victory attended his steps. He understood what men mean when they say that money is power and that it rules the world.

He turned eastward, and walking with rapid strides made his way down the Strand and thence by Ludgate Circus to Aldgate and the mean streets he knew so well. It was nearly midnight when he arrived there, and yet he fell in with certain whom he knew and passed them by with a genial nod. His altered appearance, the black overcoat and the scarf which hid his dress clothes, called for many a "Gor blime" or "Strike me dead." Women caught his arm and wrestled with him, roughs tried to push him from the pavement and were amazed at his good humor. In Union street he first met little red-haired Chris Denham and asked of her the news. She shrank back from him as though afraid, and answered almost in a whisper.

"Lois gone—she went three weeks ago. I thought you'd hav know'd it—I thought you was sweet on her, Alban. And now you come here like that—what happened to you, whatever have you been doing of?"

He told her gaily that he had found new friends.

"But I haven't forgotten the old ones, Chris, and I'm coming down to see you all some day soon. How's your mother—what's she doing now?"

The girl shrugged her shoulders and the glance she turned upon him seemed to say that she would sooner speak on any other subject.

"What should she be doin'—what's any of us doin' but slave our bones off and break our hearts. You've come to see Lois' father, haven't you? Oh, yes, I know how much you want to talk about my mother. The old man's up there in the shop—I saw him as I came by."

Alban stood an instant irresolute. How much he would have liked to offer some assistance to this poor girl, to speak of real pecuniary help and friendship. But he knew the people too well. The utmost delicacy would be necessary.

"Well," he said, "I'm sorry things are not better, Chris. I've had a good Saturday night, you see, and if I can do anything, don't you mind letting me know. We'll talk of it when we have more time. I'm going on to see Boriskoff now, and I doubt that I'll find him out of bed."

She laughed a little wildly, still turning almost pathetic eyes upon him.

"Is it true that it's all off between you and Lois—all the court says it is. That's why she went away, they say—is it true, Alb, or are they telling lies? I can't believe it myself. You're not the sort to give a girl over—not one that's stood by you as well as Lois. Tell me it ain't true or I shall think the worse of you."

The question staggered him and he could not instantly answer it. Was it true or false? Did he really love little Lois and had he still an intention to marry her? Alban had never looked the situation straight in the face until this moment.

"I never tell secrets," he exclaimed a little lamely, and turning upon his heel, he shut his ears to the hard laugh which greeted him and went on, as a man in a dream, to old Boriskoff's garret. A lamp stood in the window there and the tap of a light hammer informed him that the indefatigable Pole was still at work. In truth, old Paul was bending copper tubing—for a firm which said that he had no equal at the task, and paid him a wage which would have been despised by a crossing sweeper.

Alban entered the garret quietly and was a little startled by the sharp exclamation which greeted him. He knew nothing, of course, of the part this crafty Pole had played by what his own change of circumstance owed to him. To Alban, Paul Boriskoff was just the same mad revolutionary as before—at once fanatic and dreamer and, before then, the father of Lois who had loved him. If the old fellow had no great welcome for the young Englishman tonight, let that be set down to his sense of neglect and, in some measure, to his daughter's absence.

"Good evening, Mr. Boriskoff; you are working very late tonight."

Alban stood irresolute at the door, watching the quick movements of the shaggy brows, and wondered what had happened to old Paul that he should be received so coolly. Had he known what was in the Pole's mind he would have as soon have jumped off London bridge as have braved the anger of one who judged him so mercilessly in that hour. For Boriskoff had heard the stories which Hampstead had to tell, and he had said: "He will ruin Lois's life and I have put the power to do so in his hands."

"The poor do not choose their hours, Alban Kennedy. Sit down, if you please, and talk to me. I have much to say to you."

He did not rise from his chair, but indicated a rude seat in the corner by the chimney and waited until his unwilling guest had taken it. Alban judged that his own altered appearance and his absence from Union street must be the cause of his displeasure. He could guess no other reason.

"Do you love my daughter, Alban Kennedy?"

"You know that I do, Paul. Have we not always been good friends? I came to tell you about a piece of great good fortune which has happened to me and to find out why Lois had not written to me. You see for yourself that there is a great change in me. One of the richest men in London considers that I have a claim to some of his money—through some distant relative, it appears—and I am living at his house almost as his own son."

"Is that why you forget your old friends so quickly?"

"I have never forgotten them. I wrote to Lois twice."

"Did you speak of marriage in your letters?"

The lad's face flushed crimson. He knew that he could not tell Paul Boriskoff the truth.

"I did not speak of marriage—why should I?" he exclaimed; "it was never your wish that we should speak of it until Lois is twenty-one. She will not be that for more than three years—why do you ask me the question tonight?"

"Because you have learned to love another woman."

A dead silence fell in the room. The old man continued to tap gently upon the coil of tube rapidly assuming a fantastic shape under the masterly touch of a trained hand. A candle flickered by him upon a crazy table where stood a crust of bread and a lump of coarse cheese. Not boastfully had he told Richard Gessner that he would accept nothing for himself. He was even poorer than he had been six weeks ago when he discovered that his old enemy was alive.

"You love another woman, Alban Kennedy, and you have wished to forget my daughter. Do not say that it is not the truth, for I read it upon your face. You should be ashamed to come here unless you can deny it. Fortune has been kind to you, but how have you rewarded those for whom she has nothing? I say that you have forgotten them—been ashamed of them as they have now the right to be ashamed of you."

He put his hammer down and looked the lad straight in the face. Upon Alban's part there was an intense desire to confess everything and to tell his old friend of all those distressing doubts and perplexities which had so harassed him since he went to Hampstead. If he could have done so, much would have been spared him in the time to come. But he found it impossible to open his heart to an alien—nor did he believe Paul Boriskoff capable of appreciating the emotions which now tortured him.

"I have never been ashamed of any of my friends," he exclaimed, hotly; "you know that it is not true, Paul Boriskoff. Where are the letters which I wrote to Lois? Why has she not answered them? If I had been ashamed, would they have been written? Cannot you understand that all which has happened to me has been very distracting? I have seen a new life—a new world, and it is not as our world. Perhaps there is no more happiness in it than in these courts and alleys where we have suffered so much. I cannot tell you truly. It is all too new to me, and naturally I feel incapable of judging it. When I came to you tonight it was to speak of our old friendship. Should I have done so if I had forgotten?"

Old Paul heard him with patience, but his anger none the less remained. The shaggy eyebrows were at rest now, but the eyes were never turned from Alban's face.

"You are in love with Anna Gessner," he said, quietly. "Why do you not tell Lois so?"

"I cannot tell her so—it would not be true. She will always be the same little Lois to me, and when she is 21 I will marry her."

"Ha—when she is 21. That seems a long time off to one who is your age. You will marry her you say—a promise to keep her quiet while you make love to this fine lady who befools you. No, Alban Kennedy, I shall not let Lois imagine any such thing. I shall tell her the truth. She will choose another husband—that is my wish and she will obey it."

"You are doing me a great injustice, Paul Boriskoff. I do not love Anna—perhaps for a moment I thought that I did, but I know now that I was deceiving myself. She is not one who is worthy of being loved. I believed her very different when first I went to Hampstead."

"Tell me no such thing. I am an old man, and I know men's hearts. What shall my daughter and her rags be to you, now that you have the fine clothes upon your back? You are as the others—you have knelt down at the shrine of money and there you worship. This woman in her fine clothes—she is your idol. All your past is forgotten immediately you see her. A great gulf is set between you and us. Think not that I do not know, for there are those who bring me the story every day. You worship Anna Gessner, but you live in a fool's paradise, for the father will forbid you to marry her. I say it and I know. Be honest and speak to my daughter as I have spoken to you tonight."

He raised his hammer as though he would resume his work, and Alban began to perceive how hopeless an argument would be with him while in such a mood. Not deficient in courage, the lad could not well defend himself from so direct an attack, and he had the honesty to admit as much

"I shall tell Lois the truth," he said; "she will then judge and say whether you are right or wrong. I came here tonight to see if I could help you both. You know, Paul Boriskoff, how much I wish to do so. While I have money, it is yours also. Have not Lois and I always been as your children? You cannot forbid me to act as a son should, just because I have come into my inheritance. Let me find you a better home and take you away from this dismal place. Then I shall be doing right to worship money. Will you not let me do so? There is nothing in life half so good as helping those we love—I am sure of it already, and it is only five weeks since I came into my inheritance. Give me the right and let me still call you father."

Old aPul was much affected, but he would not let the lad see as much. Avoiding the question discreetly, but not unkindly, he muttered: "No, no, I need no help. I am an old man, and what happens to me does not matter." And then turning the subject swiftly, he asked: "Your patron, he has left England, has he not?"

"He has gone to Paris, I believe."

"Did he speak of the business that took him there?"

"He never speaks of business to me. He has asked me once or twice about the poor people down here and I have tried to tell him. Such a fortune as his could redeem thousands of lives, Paul. I have told him that when he spoke to me."

"Such a man will never redeem one life. All the money in the world will never buy him rest. He has eaten his harvest and the fields are bare. Did you mention my name to him?"

"I do not think that I have done so yet."

"Naturally, you would have been a little ashamed to speak of us. It is very rarely that one who becomes rich remembers those who were poor with him. His money only teaches him to judge them. Those who were formerly his friends are now spendthrifts, extravagant folk who should not be injured by assistance. The rich man makes their poverty an excuse for deserting them, and he cloaks his desertion beneath lofty moral sentiments. You are too young to do so, but the same spirit is already leading you. Beware of it, Alban Kennedy, for it will lead you to destruction."

Alban did not know how to argue with him. He resented the accusation hotly and yet could make no impression of resentment upon the imagined grievance which old Paul nursed almost affectionately. It were better, he thought, to hold his tongue and to let the old man continue.

"Your patron has gone to Paris, you say? Are you sure it is to Paris?"

"How could I be sure. I am telling you what was told to me. He is to be back in a few days' time. It is not to be expected that he would share his plans with me."

"Certainly not—he would tell you nothing. Do you know that he is a Pole, Alban?"

"A Pole? No. Indeed, he gives it out that he was born in Germany and is now a naturalized British subject."

"He would do so, but he is a Pole—and because he is a Pole he tells you that he has gone to Paris when the truth is that he is at Berlin all the time."

"But why should he wish to deceive me, Paul—what am I to him?"

"You are one necessary to his salvation—perhaps it is by you alone that he will live. I could see when I first spoke to you how much you were astonished that I knew anything about it, but remember, every Pole in London knows all about his fellow-countrymen, and so it is very natural that I know something of Richard Gessner. You who live in his house can tell me more. See what a gossip I am where my own people are concerned. You have been living in this man's house and you can tell me all about it—his tastes, his books, his friends. There would be many friends coming, of course?"

(To be Continued Tomorrow.)

WOMAN, THEN SOVEREIGN.

QUEEN LIKES FAIRY STORIES.

Alexandra as She Is Known to Family and Friends.

Royal Lady Has Experienced Many Keen Sorrows.

Her General Characteristics. Favorite Pursuit.

[SPECIAL CORRESPONDENCE OF THE TIMES.]

LONDON, Sept. 2.—"The hearth," says an ancient East Indian proverb, "is not a stone, but a woman." So Queen Alexandra, consort of King Edward VII, is lovingly described by her people as the "hearth" of the nation. Her strongest characteristics are intensely feminine—love of home, of her children, and of the homely duties which make up every good woman's life. The British and Danish boast alike that for forty-five years she has dwelt beneath the fierce light which beats upon a throne, and that not a breath of scandal has sullied her fair name nor an unworthy act ever been laid to her charge.

As Queen and Princess of Wales, she has been content to play the minor role assigned by the British constitution. She wears the crown and ermine robes most gracefully, but the desire to take a part in the great world of affairs, to become a political or intellectual force in the royal circle seems foreign to her nature, which explains, perhaps, to an alien, why Queen Alexandra is the most popular Queen Consort, since times antedating the Stuarts. Yet Queen Alexandra is in every sense adequate to the demands of her exalted station. She is a beautiful woman now, when she is nearing 60, and so youthful it seems incredible that she has seen more than forty years of matrimony, and that she has almost a dozen sturdy grandchildren.

ALWAYS WELL GOWNED.

She is accounted one of the well-gowned women of the kingdom, and her hats and apparel are as anxiously studied by the inhabitants of Mayfair as are the fashion plates from Rue de la Paix. She is a fine water-color artist, and as a photographer her work is noted throughout Europe. Again and again, she has taken all the first prizes at amateur photograph contests. Her nom de plume in presenting her water colors and photographs is "Bernstorff," after her beloved Danish home, and all the Bernstorff pictures are now anxiously sought in every collection. She is a musician of the widest culture, and of fair attainments, and in the domain of letters she has essayed a part, and that with creditable success. Of her social accomplishments, her grace and tact, her sincerity and kindness of heart, combined with dignity and urbanity, all the world knows.

But the Queen, when she lays aside the trappings of state—when she moves among her intimates in Buckingham Palace or the poor at Sandringham, when she attends her flowers and walks with her dogs or goes for long horse rides along the shores of her Yorkshire home—that is the Queen whom the British care for most, and talk of most. Imagine a Queen, whose childhood was imbued with old Viking tales, who lived the free, easy life of the impecunious, though princely, in the old Copenhagen palace, and who talked with that prince of fairy tales, Hans Andersen, face to face. Of all the honors that have come to Queen Alexandra, she seems to prize most that she knew Hans Andersen, and that he came often to the nursery to read his last tale. He presented her with an especially fine edition of "The Ugly Duckling" as a reward for a clever interpretation of one of his stories. The well-thumbed edition of the fairy tales, with the author's signature, which the Queen, then known as "Alix," used all through her childhood, was used by her children, and is now resting in honorable retirement in a special cabinet in Sandringham library, and is read only on occasions to the grandchildren.

LOVES FAIRY TALES.

A Queen who loves fairy tales and still delights in Hans Andersen and holds him in higher esteem than all later claimants for honors in fairy lore cannot fail to be a most attractive person. Her private apartments at Buckingham Palace give an excellent index of her character. All the great, massive furniture was removed, together with ponderous marble and bronze historic statues, to make room for the lighter and more ornate accessories which she had used in Marlborough House since coming to England. The Queen objects to changing styles, and having a very sentimental turn to her nature, her possessions have not always the artistic virtue. A big rag doll occupies an important position in her boudoir, blackened with age and most unroyally threadbare as to garments. Some of the haughty British peeresses have sneered at this unique adornment in a conspicuous gilt chair, and have suggested that the Queen is growing childish. But the Queen is little concerned. The doll was first used by her dead son, the Duke of Clarence, and after him by the present Prince of Wales, the Duchess of Fife, the Queen of Norway, and by Princess Victoria. In the library of the Queen's suite many sentimental tokens greet the eye. Indeed, the entire suite teems with "memories too deep for tears," and of dear, departed days.

The Queen, whose face in repose is one of the saddest conceivable, a veritable Mater Dolorosa, keeps her griefs very near her. It is said her greatest crosses have come as a wife, and, as a wife, she has borne them. But surely there must have been much sweetness in the years to judge by the tender tokens one sees in her sitting-room. She first met the Prince of Wales when she was ten years old, at a little party which Queen Victoria gave the princess royal, afterward Empress of Germany, in Buckingham Palace.

HER FIRST MEETING WITH KING EDWARD.

Princess Alix was visiting Princess Mary of Cambridge, mother of her present daughter-in-law, Princess May, and the heir of England and the demure little Danish girls exchanged smiles and stood up in a dance together. Princess Alix, as she was then, adorns the walls of Queen Alix's sitting room in a solid gold frame (the gift of her husband,) and in one side the hair of the two children twined in a true lover's knot, with the date of their meeting written in ink that is almost faded. Then there is an article of furniture designed by the King for his wife during her invalid days, and which shows him of substantial talents not attributed by his contemporaries. It is a combination sofa, writing desk, and bookcase, and if Edward VII. were commercially inclined he could make a fortune of patenting the same. The sofa, very wide and soft, with excellent springs, is covered with soft mauve brocade. The bookcase is at one end



Alexandra.

England's beautiful Queen, who has known many sorrows.

and swings over the sofa so that the invalid could arrange her treasures while lying at ease. The desk also swings round from the other end, and even reclining it is possible to rest paper so as to write in comfort. In this desk and bookcases are many sacred treasures of the Queen—some of her early home in sea-washed Bernstorff—her first primer, her first prayer book, and the letter written her mother and her mother to her during her first journeying forth into the world. There are the first copy books of her children, their first Christmas and birthday letters, their first little shoes, and all those things which mothers, in all times and all countries, have cherished.

TOYS OF THE DEAD DUKE.

These belonging to the Duke of Clarence are naturally the dearest. Many of his toys are placed in cabinets in the various rooms, and his first and last letters to his mother are in the sacred book, which she reads every day. In this testament also are the exquisite words used in the funeral oration, "For him, whose memory you will sacredly cherish—until you meet him again—think of him, as the young soldier, whose warfare is ended—the young racer, who has reached his goal—the young heir who has entered into his inheritance, the youngest King who has gone up to his coronation." It is said by those who know the Queen that she has read these words until the balm has entered the wound and she feels some joy in life. Yet none deny that she has not been the same since her first born was taken away. She has never danced nor allowed a ball to be given in Sandringham where he died, and her participation in the court life seems a sad mechanic duty.

But apart from these sorrowful tokens, the Queen's rooms in Buckingham are sunny and cheerful. They are filled with growing things and living things. Palms, flowering shrubs, even dwarf rose bushes fill every room. She is not partial to cut flowers, so her windows are brave in growing pinks, amaryllus, and bulbous plants. She has birds, but not in cages. Doves, canaries, parrots and cockatoos, and bull finches are kept in an adjoining aviary, and are allowed to disport themselves in the royal boudoir during good behavior. The Queen's love of dogs is well known. Dogs inhabit every room. Her great wolf hound, "Alex," is more of a monarch than Edward VII, and he possesses more medals than a Bakalava hero. The reigning favorite of the Queen at the present juncture is a small Japanese spaniel, "Billie," which resembles the famous "Manchu" that Mrs. Alice Roosevelt Longworth has brought into the limelight. Punchy is black with white markings and has a pedigree which makes the British royal house look snobbish indeed. Another favorite lap dog is a quaint little Chinese terrier.

CARRIES TREASURES WITH HER.

A peculiarity of the Queen's is that wherever she goes, all her particular treasures must go also. The boxes containing her pictures, even those in massive frames; her toilet silver and china, her bric-a-brac and favorite books, her various cameras, and sketch-books, her artist material, even bed covering, rugs and drapings, sometimes mount to the hundreds. Even when she spends a couple of days, the week-end at a country house, she insists in having the familiar articles in her bedroom and boudoir. She is far more concerned about these things than about the boxes containing her gowns and jewels.

At Sandringham, the fine, Yorkshire estate of the King, Queen Alexandra passes her happiest days. Here much of the tedium of royalty is relaxed, and she lives the simple, homely life of her early childhood. Sandringham is especially dear to the Queen, because she is still a loyal Dane, and the point of land just off Sandringham is nearest to the old fatherland. She is still the sea king's daughter, and her love of the sea has been inherited by all her children.

The present hall was built in 1870, and it stands quite near the old mansion, which the Prince and Princess of Wales first inhabited. Over 300 acres is comprised in the park, and in the early autumn, when "their majesties" are still hunting in Scotland or making the round of state visits, strangers are permitted to roam through the park, and to inspect the Queen's dairy and stables. It is well worth a run up into Yorkshire, for the country is one of the loveliest and the park, with its great girthed elms, well-proportioned sycamores and giant oaks, is just beginning to show a touch of gold and crimson, and the fields are purple wth heather and golden with gorse.

WILD GARDEN A JOY.

The Queen is the monarch at Sandringham, and she is determined that the cares of state shall not intrude there. She has planned every inch of the ten-acre garden, and she has herself planted many of the ornamental trees and shrubs. Her wild garden, far down in the woods, winds in secluded walks and is her special joy. Woe to the gardener who ruthlessly destroys one of these humble blossoms. Here flourish the blue bell, the pimpernel, violets, primroses, forget-me-nots, buttercups, and daisies, flowering nettle. Even flowering weeds are undisturbed.

The Queen does not care for tennis, and last year she had the court planted in roses, and it is now ablaom with ten hundred varieties of that most regal of flowers. She is very fond of croquet and she plays daily with her two grand daughters, Princesses Victoria and Alexandrine, children of the Duchess of Fife, when these young girls are paying their quarterly visit. So expert is Alexandra with the mallet that the youngsters account it a red letter day when they beat "granny." Ten acres is given to a kitchen garden, and not only does it supply Sandringham, but many of the royal pensioners get luxuries on the great holidays, her birthday and the King's, Christmas and New Years. The Queen maintains a technical school for girls and the King for boys, just outside the park, and she provides everything for the pupils.

The dairy and the Queen's tearoom which adjoin each other, are little gems of luxury and utility combined. The dairy is fitted up with solid silver pans lined with pale pink porcelain, and the churns are of marble with silver trimmings. In the tearoom are some exquisite souvenirs of her travels, while all her dead horses and dogs modeled in marble, bronze, or silver, occupy conspicuous places along the dado.

STILL RIDES A GREAT DEAL.

Silver trimmings and white tile stalls are the home of the horses. The Queen no longer hunts, but she is an indefatigable rider. Her present saddle horse is a pretty brown mare, "Violet." She wears a brown riding habit of the same shade as her horse. Fluffy and Mite are two spirited brown mares which the Queen drives tandem, and Bena, Bean and Beda are perfectly matched browns which she drives in pairs in a landau. All the traps and harnesses of the Queen are of tan leather, with fire-gilt trimmings, very simple and unadorned with insignia. She is devoted to horses with long tails, and if she takes a fancy to a horse of meager hirsute adornments she supplements nature with art and has an artificial tail attached to the harness. Dozens of dogs follow luxurious lines in the Queen's kennels—in houses of carved oak with brass ornaments.

Every Sunday afternoon the Queen and her granddaughters visit all the pets, horses, dogs, chickens, doves and cattle. The doves, now numbering thousands, are the progeny of a pair presented to her on her first visit to Iceland, nearly forty years ago. At Sandringham Hall the Duke of Clarence died, and just under a window on the outer wall a brass tablet records the date of his birth and death. His room is just as he used it, and no one is allowed to enter but his mother.

A FAMILIAR FIGURE.

With her camera and sketchbook, in a walking skirt of rough tweed, and an Alpine hat, the Queen is as familiar along the York roads leading to Lynn and to the sea as the village postman. She knows all the people of her neighborhood, and shares their joys and sorrows freely and with utter disregard to the conventions which hedge a Queen. When the cottagers are sick she walks across the park with fruit, flowers or vegetables, carried by a maid, and sits with the afflicted as soon as her other engagements permit. For the past two years her health has been growing fragile. She is lamer than usual, and is now almost totally deaf. But she finds true content in her country home, and she shows an inclination to remain there longer and longer, and to allow the Prince and Princess of Wales to preside over the state levees.

Unobtrusive as she is personally, Queen Alexandra's grace, beauty and womanly virtues are recorded while the English language survives in the masterly sketches which Dickens and Thackeray wrote of her nuptials. One of the grandest odes of Alfred Tennyson was dedicated to her, and Jenny Lind composed and sang a marvelous bridal song in St. George's, Windsor, on the day of her wedding.

[Copyright, 1907, by Margaret B. Downing.]

"Do you think that music is of any practical benefit?" "Well," replied the cynic, "judging from the photographs of eminent violinists, it must keep the hair from falling out!"

Hay's Hair Health
RESTORES GRAY HAIR to its NATURAL COLOR.
Stops its falling out, and positively removes Dandruff. Keeps hair soft and glossy. Is not a dye. Guaranteed perfectly pure.
Philo Hay Spec. Co., Newark, N. J.
50c. bottles, all druggists

DON'T WORRY ABOUT THAT BALD SPOT
Don't Worry About That ... for if the scalp is ... shiny, the ... stay. Better ... tension toward the ... ately surrounding ... they will be the first ... you kill the ... keep it out of the ... Newbro's Herpicide.
The time to save your ... while you have hair is ... traordinary results ... low the continued use of ... Herpicide.
Doctor Waterhouse, ... known physician of ... member of the firm of ... Waterhouse, advises ... N. Toms, Pastor of the ... byterian Church at ... Iowa, to use NEWBRO'S HERPICIDE. Read his letter:
Messrs. Dyer & ... gists, Charter Oak, ...
Gentlemen: The Herpicide ... commended to me by a ... dy for dandruff and ... proved a great success ... only one bottle and the ... pricing. The scalp is ... roughly cleansed from ... hair has returned and ... while short and ... hair is ... peared in the bald ... been greatly relieved ... I most earnestly ... ficted as I have been. ...
BRO'S HERPICIDE.
(Signed) REV. ... Pastor First Presbyterian ... Church.
Two sizes. Sold by ... Stores. Send 10c to ... Herpicide Co., Dept. ... Mich., for a sample ... der the Food and Drugs ... 1906. Serial No. ...
Insist Upon ...
FOR SALE AT ALL ... Applications at ...

FOR SALE BUNGALOW
Artistic, pretty, ... porch, large ... place, dining-room ... place and ... bedrooms, ... tween two ... pantry, screen ... with large ... nificent Hidalgo ... bra; a beautiful ...
Only $2...
EASY TERMS
Free tickets at ... room 311. ... at Hidalgo ...
Free Ride—...
HIDALGO ...
ALHAMBRA
Highly improved ... ments are now ... 50x150, $350 ... monthly.
These lots are ... double in value.
T. Wiesendanger
207 South Broadway
Room 311

YOSEMITE VALLEY
Via YOSEMITE VALLEY RAILROAD
FARE ONLY
$18.50 ROUND TRIP
Leaves Merced daily at ...
Visit this Wonderland ... months when the ... tains are clothed in ... the air clear and ...
An 8-mile ride through the Merced River Canon to the Yosemite.
For further information call on
O. W. LAMBERT, ... Traffic Mgr. Merced, Cal.
Or H. H. Yoder, ... Spring Street, ...

Scofield's
POPULAR ... 840-850 ...

EXTON

WOMAN INSANE AT CHURCH

Woman Goes Violently ... While Attending Services and Uses Umbrella Effectively.

SPECIAL WIRE TO THE TIMES.

... Sept. 15.—[Exclusive ... Mrs. Weaver, wife of a ... became insane during ... at the First Presbyterian ... tonight. When Dr. M. A. ... the pastor, refused to allow ... message from heaven ... laying about her with ... several men were ... succeeded in calming the ... her out of the church. ... Presbyterian Church is ... in the city.

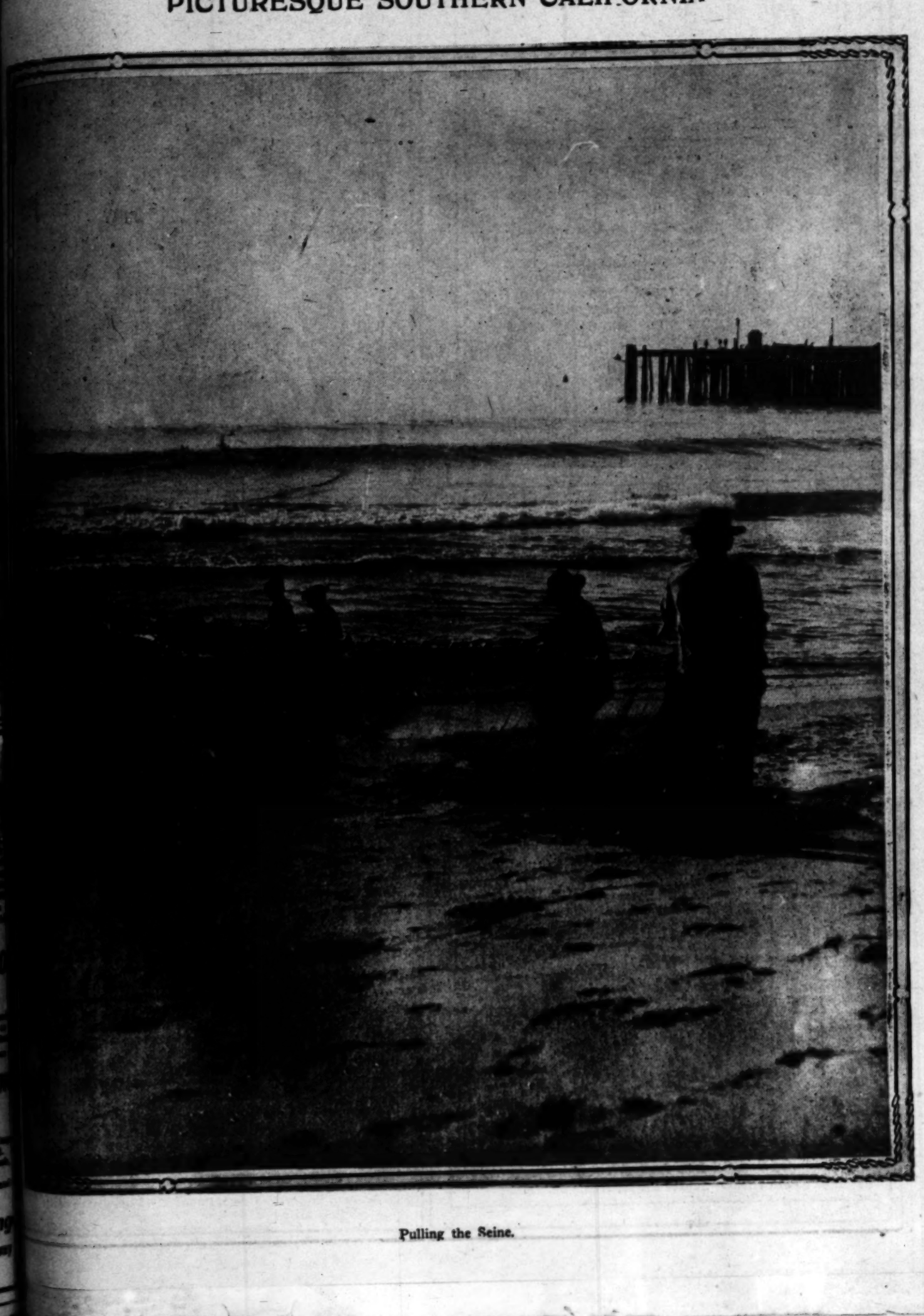
Illustrated Weekly Magazine.

Los Angeles Sunday Times

SEPTEMBER 15, 1907. FIVE CENTS.

ONE YEAR, THE ANNUM, $2.50.

PICTURESQUE SOUTHERN CALIFORNIA



Pulling the Seine.

...Mrs. Besant, in ... says Theosophy con... to other religion, but recon...

enough for all to stay indoors. The stench is frightful, and the civic authorities fear an epidemic.

The steamers Woolwich and Indiana

J. L. CONGROTH, Somerville, Mass. Infant Child of Irving Gifford, Concord.

MRS. E. L. BRIGGS, West Canaan,

... in the crowd of rescuers who did not show some wound from the disaster.

The passenger train had left here bound for Concord about an hour late,

... in such a way that practically only Hughes and Taft were in the running, the voters proceeded to register their appreciation of the three older candidates so that Cannon, summing up his



LILY MILK

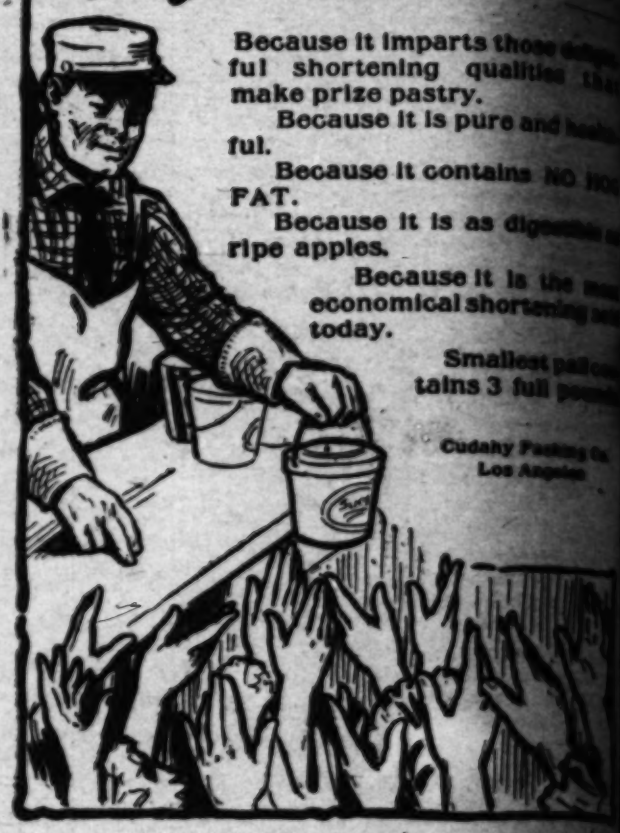
PURER than ordinary milk—more wholesome and delicious. Perfect in food properties, retaining all the virtues of the original pure dairy milk without the danger of infection and uncleanliness.

Lily Milk costs less than ordinary milk because it never spoils, and there is never any waste. It is also more convenient—any quantity may be kept on hand for emergencies, too. To try Lily Milk once is to discard ordinary milk, with its doubtful cleanliness and purity.

For sale at first-class Grocers.

PACIFIC CREAMERY CO.
LOS ANGELES

Prudent Housewives demand Suetene



Because it imparts those desirable shortening qualities that make prize pastry.

Because it is pure and healthful.

Because it contains NO WATER.

Because it is as digestible as ripe apples.

Because it is the most economical shortening known today.

Smallest package contains 3 full pounds.

Cudahy Packing Co.
Los Angeles

A ROOF

REPAIRED

The Pioneer Way

Can always be depended upon. We do the work right—quickly and economically. Our Repair Department is the best equipped in the West. Nearly a quarter of a century of roofing experience right here in Los Angeles is a guarantee of satisfaction. Get in touch with us Monday.

Send for our new book

"Roof Talk"

If you are considering a new roof, this is the book you need. A complete guide on roofing matters.

It explains the superior qualities of the best roofings for all sorts of buildings, and, of course, it emphasizes the unequaled qualities of the roof that lasts longest.



Pioneer Rubber Sanded Roofing

Best for Every Roof.

A permanent protection. Any man can lay it. Samples and prices free.

That wear-proof surface of hard flint sand adds years of wear to any roof.

Pioneer Roll Paper Co.

219-221 So. Los Angeles St.

Both Phones—Sunset Ex. 22, Home Ex. 228

SUFFER NO MORE

From
Catarrh
Of Any Sort

Asthma, Bronchitis

And
Especially
Tuberculosis

And
Diseases Of the Lungs

Any disease of the lungs or air passages is quickly relieved and permanently cured by our unequaled methods.

Prominent physicians, both in America and in foreign countries, heartily indorse this treatment.

Inhalation is absolutely the only method of reaching the remotest parts of the lungs and air passages.

Every treatment is given in our own private rooms.

We have no medicines or appliances for sale.

We make no charge for examinations.

Considering cost, the charges are extremely moderate. We state our terms in advance and there are no extras.

We extend a cordial invitation to call and inspect our modern, completely equipped establishment.

We will gladly show you just how our methods are applied.

If you cannot call send for booklet and descriptive literature.

Open from 9 a. m. to 6 p. m. and 7 to 9 p. m.

THE INHALATORIUM

401-3-5-6-7-9-11-14 Pacific Electric Bldg.
Sixth and Main Fourth Floor

Home Phone P 6578

by assistance. The rich man makes their poverty an excuse for deserting them, and he cloaks his desertion beneath lofty moral sentiments. You are too young to do so, but the same spirit is already leading you. Beware of it, Alban Kennedy, for it will lead you to destruction."

Alban did not know how to argue with him. He resented the accusation

childish. But the Queen is little concerned. The doll was first used by her dead son, the Duke of Clarence, and after him by the present Prince of Wales, the Duchess of Fife, the Queen of Norway, and by Princess Victoria. In the library of the Queen's suite many sentimental tokens greet the eye. Indeed, the entire suite teems with "memories too deep for tears."

sists in having the familiar articles in her bedroom and boudoir. She is far more concerned about these things than about the boxes containing her gowns and jewels.

At Sandringham, the fine, Yorkshire estate of the King, Queen Alexandra passes her happiest days. Here much of the tedium of royalty is relaxed,

dicted as soon as her other engagements permit. For the past two years her health has been growing fragile. She is lamer than usual, and is now almost totally deaf. But she finds true content in her country home, and she shows an inclination to remain there longer and longer, and to allow the Prince and Princess of Wales to

YOSEMITE VA
Via YOSEMITE VALLEY

...ILLUSTRATED WEEKLY.

A MAGAZINE OF THE SOUTHWEST.

...BLISHED DECEMBER 5, 1897.

...to time and color, Southwestern in scope and ..., with the flower of the land and of the sea, the ..., the cañons and the plains.

...the development of the country, to the exploitation ... and to the word-painting ... summons and to the word-painting ... and beauties. The contents embrace a wide ... matter: Popular descriptive sketches, ... and picturesque editorials, brilliant ..., poetry, platoon and bright miscellany.

... from 28 to 32 large pages, equivalent to ... pages of the average size. The numbers will ... office for a moderate price.

... by all newsdealers; price 5 cents a copy, $2.50 a ... THE TIMES-MIRROR CO., Publishers ... Los Angeles, Cal.

...being complete in itself, may be served to the ... from the news sheets, except through the ... It is also sent to all regular subscribers of the ... Sunday Times.

NOTICE ABOUT MANUSCRIPTS.

...matter for publication in the Times should ... Due care will be exercised to ... manuscripts in this office. Ordinarily ... will be returned if not found ... by postage, but the Times cannot guarantee their return, whether ...

Los Angeles Sunday Times

CONTENTS OF THIS NUMBER.

... the Seine (Illustration) 1
..... 3
... in Egypt. By Frank G. Carpenter 4
... August. From London Daily Mail 5
... Tell. By a Special Contributor 6
... of the Stork. By May C. Ringwalt 7
... By Mattie Laura Jodon 8
... Days. From Kansas City Star 9
... By Charles Ogden 10
... Brother Jim. By Alice Richards 11
... By Charles Alma Byers 12
... Loaf. From New York Tribune 13
... of the Day 14
... Tragic. By Florence W. Saunders 15
... Artillery. By Rene Bache 16
... Town. By C. S. Yost 17
... By Stewart Edward White and Sam... Adams 18
... By Emerson Hough 20
... Stories 21
... Beautiful. By Ernest Braunton 22
... Beautiful. By Ernest Braunton 23
... Nature. By Henry W. Kruckeberg 24
... and Its Environs. By Mrs. Churchill Har... 25
... Adobes. By J. M. Scanland 25
... California. By J. W. Jeffrey 26
... in California. By J. W. Jeffrey 27
... Body. By Harry Brook 28

THE CHARACTER BUILDERS.

...NOW morning all the schools will throw open ... and tens of thousands of lads and lass... ... in the kindergarten and young people ... of manhood and womanhood, will fill the ... trooping up the broad steps of the high ... will fill the playgrounds which in these days ... are adjuncts of all schools. Vacation is ... the small people who have had such ... in the warm waves along the satin ... beaches, and larger boys who have "swat... ... from sunrise until the last shadows fall ... will turn attention to the books they study. ... The high schools of Los Angeles county ... as many as 6000 young people who have ... height up the long ladder of knowledge, ... in story, a chapter in human history or a ... in mathematics. The lower grade schools will ... up toward 100,000 who are still struggling ... steps on the big ladder. In all the terri... ... will be scarcely a boy or a girl between the ... and fourteen years who will not be gath... ... school. Many below the lower limit and ... above one will be at the development work of ...

... army of earnest teachers, men and women, ... over these schools and direct the important ... come to their profession this year with ... than heretofore. They too have enjoyed ... by the seaside or in the high Sierras ... gone to eastern cities. All come back with ... with expanded ideas of their duties, and ... into the work of building character.

... take three or four little lumps of crude ... a rag of canvas and reproduces by his art a ... natural scene. He spreads the woodland ... or the sea with its depths. You can al... ... evening breeze murmur through his ... a blotch of white in one corner of his ... looking man looking at it tells you that in ... three or four hours a squall will sweep over the sea and that the boat which rides so peacefully now should furl sail at once.

A sculptor takes a block of formless stone and produces the "counterfeit presentment" of a hero or a god so noble that you expect to see him draw his sword in defense of his country, or to hurl the thunderbolt from his mighty hand.

The potter takes a lump of clay, mud in fact, and turns it on his wheel until he has a vase whose graceful shape charms the eye. He daubs some colors on it and puts it in a furnace until the rainbow is not more brilliant than the figures that decorate its sides.

A mechanic may take a piece of crude iron ore and convert it into spikes. He may take a bit of brass and form from it a rod to hang a curtain from. The artist takes these and melting them runs the molten mass into a mold and lo! when it comes out he has a figure or a group so precious that his work is handed down from generation to generation, is placed in a gallery and people cross seas to look at it.

The school teachers of America are doing work more lasting, more beautiful, more important than the artists. They see the lessons learned and the mental powers developed, but that really is only a side issue in the schools. As the painter sees the landscape or the sea in the colors on his palette, as the sculptor sees the angels or the hero in the rough mass of stone, as the potter sees the vase of symmetrical form and brilliant hues in the lump of clay, the true teacher sees the wife, the mother, the soldier, the statesman, the reformer, the patriot, in each little tot in the kindergarten, and in each young man and woman in the high school.

A knowledge of arithmetic is useful. Physiology helps a man to "know himself" and to take care of his health. By applied mathematics he may learn a means of earning his living. A severe course of study sharpens the wits, develops the mental powers and fits us better for the battle of life. A citizenship of high intelligence is one of the foundation stones on which a government of the people must rest. But the great work of the home and the school is character building. Tact is more important in life than talent. The tactful person of small mental acquirements will succeed where the genius without tact will fail. Truthfulness is a better asset in life than "smartness." What avails the highest intelligence, the most liberal education, the most varied and exact knowledge, without honesty? To the republic, what is a man worth, no matter what his erudition, "who never to himself hath said, 'This is my own, my native land?'" Alcibiades was the most brilliant man in Athens. He was selfishly ambitious and a menace to the state. The world has produced many men greater intellectually than Washington, but none who served his country more devotedly and none who stands higher after a century in the esteem of mankind.

The sculptor chips bit after bit from the block of marble until "the Moses" stands revealed. The teacher corrects one bad habit now and another tomorrow. As Michael Angelo wrought his Moses, so the teacher works out a character. How artistic the eye, how steady the hand, how nice the touches that bring forth the statue. But the rock is inanimate, and, rigid though it is, it presents fewer difficulties than the budding soul of childhood and the opening flowers of the human character. A false blow to the marble may be effaced and the symmetry restored. But, "thou cunningest pattern of excelling nature," the developing process of the human character, once mar that and no after care will ever quite restore the man or the woman to what might have been but for that one mistaken touch.

SUNSET.

Sinking down the western silence in a sea of amber down,
Flashing radiant lances upward where the gray bat night has flown;
Like a garden blushing sweetness in the soft embracing air;
Like the mellow-voiced completeness of a maiden young and fair;
Like the tone that stills the organ when a fervent prayer is said;
Like the sound of lapping waters in the lonesome ocean's bed;
Like the sweep of Sorrow's fingers o'er a harp of beaten gold;
Like a shepherd moving homeward when the sheep are in the fold,
Slowly, slowly down the silence moves the olden, golden sun,
Trekking through the trackless reaches till Hesperides is won.

T. HOWARD WILSON.

SUFFERER AND SCOFFER.

One who was sore beset cried out to God,
One who had never suffered scoffed, and said
"Cry to the air! Cry to the parchéd sod!
Cry to the man just laid among the dead!
The air, the withering grass, the corpse can hear,
As well as any God whom man doth fear."

The sufferer raised his eyes, and calmly said:
"O Pain, I greet thee, if God bids thee stay.
I thought thee terrible, a presence dread,
But he who loses Faith's last lingering ray
Wanders through Desolation's waste domain
Hand-clasped with one more terrible than Pain!"

WILLIAM NORRIS BURR.

La Jolla, Cal.

PRACTICAL ETHICS.

THE DOMESTIC HEART.

AGAIN and again is the lie given to those who boldly and clamorously assert that women who take a larger interest in life than that bounded by their own hearth soon lose the heart of domesticity. A vast number of living, palpable examples to the contrary refute the allegation that an active, purposeful public career, whether in the greater affairs of the world, in business, science, art, or philanthropy, necessarily unfits and disinclines women to take up the further burden of home-making.

It is interesting to note that most women prominently identified with important movements for public betterment, both in this country and in many countries of Europe, in fact, the larger proportion of women who are earnestly and conscientiously engaged in a public calling, have, notwithstanding their outside, official, or professional duties, a strong domestic heart that leans tenderly and lovingly to all the dainty sweetness and unexceled joys of a real home.

How many of the lustrous stars who still grace the lyric and dramatic stage of the world today, how many women teachers, writers, lecturers and reformers, although they seem to live entirely in the public eye, and to thrive solely on public applause—how many such women, were their inner experiences plainly visible and their most secret sentiments spelled aloud, we would find carrying within them a heart most delicately tuned and exquisitely responsive to all the choice charms and refinements of the private home circle?

Indeed, it is just such women as these that do not frivolously flee from home, but who are forced out into the world by their dominant genius. It is the women most maligned for the conspicuous places which they occupy, who do not leave home so much to get as to give esthetic enjoyment, instruction, or to lend the coöperating hand of the social self to a world ever needing staunch and enthusiastic support, or talented and progress-making leaders from every field of human activity. Hence it is the women drawn away from home by a power superior to petty personal desire who have a far higher and nobler appreciation of home, with all that that much-abused term rightly entails, and who likewise show forth much greater aptitude and ability during the intervals left them for home-making, than many so-called "domestic women," whose chief claim to domesticity is often nothing more than a want of identification with any worthy or commendable social activity outside their house.

In one of William Ellery Channing's memorable addresses he says that the ground of a man's culture is not in what he does, but in the man's nature. And the same may be said of the domesticity of women. There are women, all too many of them today, without appreciable talent for anything else, who yet lack all or most of the qualifications and training essential to a sound, sensible, or ideal home-maker. They undertake the daily routine of ordinary duties without inner vision. In household service they see nothing more than a miserable treadmill of wearying drudgery, the details of which they either shirk without compunction or, where circumstances permit, relegate to others the entire domestic business with both its agreeable and its disagreeable tasks.

Yet there are certain needed personal touches and attentions productive of genial comfort and pure domestic joy which call for the intimate expression of a loving domestic heart, which expression no one can be hired to give!

It is well to remember that the best educated and most influential women of our time, with the women of liberal culture and wide public influence in the past, have always taken and are taking a serious life-interest in their share of domestic responsibility. Among the dames of the oldest aristocracy and the crowned womanly heads of Europe it is deemed essential to the perfect equipment of her ladyship's rule, and to the more energetic, practical and complete reign of the Queen of Court that they have a personal sense of domestic obligation, hence an intelligent and practical familiarity with the problems and solutions of domestic difficulty.

No, it is an old, fond delusion, to be relegated to the outworn and outgrown stock of old wives' fables, that women of high mentality, directed to public pursuits, are necessarily averse to bringing their superior powers of heart and intellect into the common affairs of every-day life, or that by reason of their broad interest in the outside world their interest in the home is diminished to the extent of divesting them of the domestic heart!

Aye, many a prima donna or "leading woman" may yet make a more devoted wife and mother despite her enforced absence from home during her season's touring, than the much-exalted woman in private life whose domestic virtues consist largely in spending her days in fashionable idleness; at cards, pink and blue teas, or at most in make-believe club performances. If, perhaps, on the whole, a fair estimate were to be made of the actual service and companionship to the members of each of the respective families, we might find in arrears, not the woman whose profession takes her periodically abroad, but the woman who is constantly "abroad," though conventionally reputed to be at home!

Let us then get rid of this ancient shibboleth that a broad outlook upon life, a rounded education and a public career unmake woman. For one with an innate love of home and home-building, with natural domestic tastes and affections, wherever she may be, or however occupied, will never lose the chief charm and treasure of her being—the domestic heart.

BERTHA HIRSCH BARUCH.

Education in Egypt. By Frank G. Carpenter.

NINE THOUSAND STUDENTS.

THE WORLD'S GREATEST MOHAMMEDAN UNIVERSITY.

From Our Own Correspondent.

CAIRO (Egypt.)—I have just returned from a visit to the biggest university of the Mohammedan world. It has more students than any of our colleges, and twice as many as either Harvard, Yale or Cornell. It has, all told, over 9000, and its professors number 240. Its students come from every country where Mohammedans flourish. There are hundreds here from India, and some from Malaysia and Java. There is a large number from Morocco and also from Algeria, Tunisia and Tripoli. There are Nubians as black as your hat, Syrians and Turks as yellow as rich Jersey cream, and boys from Southeastern Europe with faces as fair as our own. There are long-gowned, turbaned Persians, fierce-eyed Afghanistans and brown-skinned men from the Sudan and from about Kuka, Bornu and Timbuktu. The students are of all ages from 15 to 75, and some have spent their lives in the college.

This university has been in existence for almost a thousand years. It was founded A.D. 988, and from that time to this it has been educating the followers of the Prophet. It is today perhaps the strongest force among these people in Egypt. Ninety-two per cent. of the inhabitants of the Nile Valley are Mohammedans, and the most of the native officials have been educated here. There are at least 35,000 men in the public service among its graduates, and the judges of the villages, the teachers in the mosque schools, and the Imans or priests who serve throughout Egypt, are connected with it. They hold the university in the highest regard, and an order from its professors would be as much, if not more, respected than one from the khedivial government.

The education in this university is almost altogether Mohammedan. Its curriculum is about the same as it was a thousand years ago, and the chief studies are the Koran and Koranic law, together with the sacred traditions of the religion and perhaps a little grammar, prosody and rhetoric. Within the past few years there have been attempts to extend its sphere, and it now has thirteen government professors, but their teaching is done outside the university itself. A number of the professors are also teaching in the government schools connected with the mosques of the Egyptian villages, but even there the Koran takes up half the time, and religion is far more important than science.

How the Egyptians Study Their Bible.

Indeed it is wonderful how much time these Egyptians spend on their Bible. The Koran is their primer, their first and second reader and also their college text-book. As soon as a baby is born, the call to prayer is shouted in its ear, and when it begins to speak, its father first teaches it to say the creed, which runs somewhat as follows:

"There is no God but God; Mohammed is the Apostle of God," and also, "Wherefore exalted be God, the King, the truth! There is no God but He! The Lord of the glorious Throne!"

When the boy reaches 5 or 6 he starts to the mosque school, and there squats down, cross-legged, and sways to and fro as he yells aloud the texts of the Koran. He studies the alphabet by writing with a black brush texts on a slate of wood or tin, and he pounds away from year to year committing the Koran to memory. There are now more than 200,000 pupils in the Egyptian schools, of whom a majority are under 13 years of age. By a recent census it was found that over 50,000 of these boys could recite a good part of the Mohammedan Bible, and that 4500 had memorized the whole from beginning to end. Another 4500 were able to recite one-half of it from memory, while 3800 could correctly give three-fourths of it. When it is remembered that the Koran contains 114 divisions and in the neighborhood of 80,000 words, it will be seen what this means. I venture that there are not 4000 children in the United States who can reel off the New Testament without looking at the book, and that with our vast population we have not 50,000 boys who can recite even one book of our Bible from memory and not mispronounce a word.

The Mohammedans revere their Bible quite as much as we do ours. While it is being read they will not allow it to lie upon the floor, and no one may read or touch it without first washing himself. It is written in Arabic, and its style is considered a model. They believe that it was revealed by God to Mohammed, and that it is eternal. It was not written at the first, but was entirely committed to memory, and it is in that way that it is still taught to a large extent. I understand that the present Khedive can recite the most of it. During my interview with his father, Tewfik Pasha, he told me that he could begin at the back and by memory alone recite the Koran clear to the front. The better classes of Mohammedans have beautiful copies of this book. They have some bound in gold with the texts illuminated, and the university here has a collection of fine editions which is looked upon as one of its greatest treasures.

Nine Thousand Bald Heads.

This famous Mohammedan university is situated in the heart of business Cairo. When I rode to it today on my donkey I passed through a mile or so of covered bazaars, thronged with turbaned men and veiled women and walled with shops in which long-gowned Egyptians were selling goods and plying their trades. The university is known as the Mosque of El-Azhar, which is one of the oldest mosques of Cairo. It covers several acres and the streets about it are largely taken up with industries connected with the university. One of the bazaars is devoted to bookselling and bookbinding and another to head dressing. Every Mohammedan has his head shaved several times a week, and in this college there are 9000 bald-headed students. The scholar who would appear here with our ordinary college football cut would not be admitted. The students wear turbans of white, black or green, and there is not a hair on them except on the top of the crown, where a tuft may be left that the owner may be pulled into heaven.

My way went through this street of the [illegible] There were a number of them working on the heads of the students. The barbers made them kneel down to be shaved, and I saw one or two lying with their heads in the laps of the men who were shaving them. The barbers used no paper, wiping the shavings on the faces of their victims instead. At the end they gave the face and ears a good washing.

As I approached the entrance of the university many young, long-gowned, turbaned men, with books under their arms, standing about and entering manuscripts in and out. Each student has [illegible] in his hand when he enters the gates, and I was told to put on a pair of slippers over my boots before I went in. The slippers were of yellow sheepskin, and my turbaned servant tied them on with red strings.



R. CARPENTER. DONNING SLIPPERS



STUDENTS



A CORNER IN THE EL-AZHAR UNIVERSITY



GREAT COURT OF THE UNIVERSITY

Mohammadan Students at Work.

Entering the gate, I came into a great [illegible] court, upon which the study halls of this university open. The court was surrounded by arcades upheld by pillars, and in the arcades and in the halls beyond were thousands upon thousands of students. They sat in groups on the floor, listening to the professors, who were lecturing on various subjects, swaying back and forth as they sang out their words. Some of the groups were studying aloud, and [illegible] the confusion was as great as that at the Tower when the tongues of the builders were confounded. There were at least 5000 men, all talking at once, and it seemed to me, were shouting at the top of their voices. I had many unfriendly looks as I made my way through the mass, and narrowly escaped being mobbed as I took snapshots of the professors and students under the bright sun which beat down upon us. The inmates of this school are among the most fanatical of the Mohammedans, and I have since heard that a Christian who moves among them is in danger of personal violence.

You are too young to go so, but the same spirit is already leading you. Beware of it, Alban Kennedy, for it will lead you to destruction."

Alban did not know how to argue with him. He resented the accusation

of Wales, the Duchess of Fife, the Queen of Norway, and by Princess Victoria. In the library of the Queen's suite many sentimental tokens greet the eye. Indeed, the entire suite teems with "memories too deep for tears,"

than about the boxes containing her gowns and jewels.

At Sandringham, the fine, Yorkshire estate of the King, Queen Alexandra passes her happiest days. Here much

one is nimer than usual, and is now almost totally deaf. But she finds true content in her country home, and she shows an inclination to remain there longer and longer, and to allow the Prince and Princess of Wales to

YOSEMITE VA

...some time in this university, going from hall ... and making notes. In one section I found a class ... of about four who were learning the Koran, and I am ... that they are more fanatical than any of the others. ... another place I saw forty Persians listening to a ... professor. They were sitting on the ground, and the ... professor himself sat flat on the floor with his bare feet ... tucked to under him. I could see his yellow toes ... sticking out of his black gown. He was lecturing on the- ... and the students were attentive.

... another class near by was taking down the notes of a ... professor. Each had a sheet of tin, which looked as ... though it might have been cut from an oil can, and he ... wrote upon this in ink with a reed style. The letters ... were in Arabic, and I could not tell what they meant.

... looked about me in vain for school furniture such ... as we have at home. There was not a chair nor a table ... in the hall; there were no maps nor diagrams and no ... scientific instruments. There were no libraries visible, ... and the books used were mostly pamphlets.

The Sleep in the School-rooms.

... is no charge for tuition, and the poor and the ... rich are on much the same level. Many of the under- ... students are partially supported by the university, and ... it is not disgrace to be without money. Some of the stu- ... dents and professors live in the university. They sleep ... in the schoolrooms, where they study or teach, lying ... upon the mats and covering themselves with their ... cloaks. They eat there, and there are peddlers who ... bring food and sell it to them. Their diet is plain, ... consisting of bean soup and a cake of pounded grain, to- ... gether with a little garlic or dates, forming the most ... nourishing meal. Such food costs but little, but to those ... who are unable to buy. The university gives food, 900 ... pieces of bread being supplied without charge to needy ... students every day.

... I passed through the halls I saw some of the boys ... washing their clothes, and others spreading their wash ... in the sun to dry. They did not seem ashamed of ... their poverty, and I saw much to admire.

... professors serve for nothing, and support them- ... selves by teaching in private houses or by reading the ... Koran in one of the mosques. It is considered a great honor ... to be a professor here; and the most learned men of ... the Mohammedan world are glad to lecture in the El- ... Azhar without reward. In fact, the only man about the ... university who receives a salary is the president, who ... gets 100 pounds a year. This seems much until one ... learns that the pound is only 5 cents, and that it takes ... twenty of them to make $500.

... with regard to the government of the university, and ... I find it has a principal and under professors. All ... these are under the direct control of the university, ... and misbehave outside its walls the police hand ... over to the collegiate authorities for punishment. ... Students are exempt from military service, and it ... is said many enter the institution for that reason ... There seem to be no limitations as to age nor ... as to time one may spend at the college. I saw boys ... of 12 and 13 studying the Koran in one corner of ... the room, and gray-bearded men sitting around a pro- ... fessor's feet. The most of the scholars, however, ... seem to be from 18 to 22 or of about the same age as our col- ... lege students at home.

Education in Egypt.

... university has but little to do with the great ... movement of modern education which is now going on ... in Egypt. It is rather religious than educational, and ... the active educational forces outside it are two. ... One of these is the United Presbyterian Church and its ... mission school, of which I will write later, when I visit ... the college at Assiout, about 300 miles farther up the ... Nile, and the other is the government, directed ... by the English, who are collecting the taxes and admin- ... istering all matters of importance in Egypt today. In ... connection with these there are about 1000 schools supported ... by the government, who, by the way, are the most intelligent ... part of the population.

... were very illiterate when the British took hold ... of the administration, and even now not more than 6 or ... 7 per cent of the natives can read and write. The de- ... gree of learning is increasing, however, and the system ... of public schools which has been inaugurated is being ... rapidly developed. There are now over 10,000 schools in ... Egypt, with something like 20,000 teachers and ... 1,000,000 pupils. There are a number of private ... schools, several normal schools and also schools devoted ... to special training. In the last few years a system of ... technical education has been inaugurated, and the gov- ... ernment now has model workshops at Boulac and ... Cairo. It has a school of agriculture here at Cairo, a ... school of engineering and schools of law and medicine.

Village Schools.

... important movement has been the introduction ... of new studies into the village schools belonging to ... the mosques. These were formerly, and are to ... some extent now under the University of El-Azhar. ... They were connected with the mosques and were taught ... by Mohammedan priests. They were supported by the ... endowments, and also by a Mohammedan religious ... institution known as the Wakf, which has an ... immense endowment. There are something like 10,000 ... of these schools here and there over the lower part of ... the Nile Valley, and they had an attendance of some- ... thing like 300,000. They taught little more than the ... Arabic language, the Koran, and reading, writing and ... arithmetic. Lord Cromer wanted to bring these schools ... under the ministry of Public Instruction and introduce ... modern studies. He tried to force the teachers to ... accept him, but they refused. He then offered to ... found a normal school that would come in an appro- ... priation of 15 cents for every boy and 75 cents for every ... girl. This has apparently solved the problem. The ... schools are rapidly adopting modern methods.

... of them are subject to the government, and within a short time they will all be under the immediate direction of its educational department. At present it is necessary to handle them carefully and to make the religious studies among the most important. Now the half of each school day is set apart for the study of the Koran and the precepts of Islam, and I am told that such of the Mohammedan scholars as do well are more likely to get appointments under the government than if they were Christians or Copts

Female Education.

The girls of Egypt are beginning to go to school. For a long time it was hard to persuade their parents to send them either to the government schools or private schools, but of late some of the native educated women have been given places as teachers, and many girls are now preparing themselves for school work. Other parents are sending their daughters to school to give them a good general education, as the educated boys want educated women for wives. There are at present something like 2000 schools, with an attendance of over 13,000 girl pupils. A movement is now going on to establish village schools for girls, and the time will come when there will be girls' schools all over Egypt and the Mohammedan women may become educated.

Benevolent Egyptians.

We are apt to think that the only kind of charity is Christian charity. I find that there is Mohammedan charity as well, and that many of the richer Moslems give money toward education and other such things. I have spoken of the endowment of the El-Azhar University, which is almost entirely of this nature. Some of the village schools are aided by native charity, as are also some high schools. In 1903 Mahmoud Suleiman constructed, at his own cost, and endowed liberally, at Abou-Tig an industrial school in which are taught weaving, carpentry, blacksmithing and turning. That school has now ninety-two pupils, all of whom are receiving their training free of charge. The Khedive has an industrial school with 200 pupils on his private estates, and there is a Mohammedan benevolent society at Alexandria which has raised $50,000 for an industrial school there. That school will accommodate over 500 pupils, and it has now an endowment of about $4000 per year. One of the princes of the Khedive's family is starting a similar school in the Behera provinces, and the towns of Fayoum and Beni-Suef are raising money for industrial schools. There is also talk of a national university along modern lines, to be supported by the government. This is favored by many of the leading Egyptians, and Lord Cromer has advocated it in his report of this year. It is stated that this university will be absolutely scientific and literary, and that its doors will be wide open to all desirous of learning, irrespective of their origin or religion.

[Copyright, 1907, by Frank G. Carpenter.]

Snow In August.

MUSINGS OF A MOUNTAIN-CLIMBER IN SWITZERLAND.

From London Daily Mail.

"BY Jove, it's snowing!"

The curtains are drawn aside. The perspiration of the warm room is wiped off the window panes, but it has made no perceptible difference; for our eyes blink from the dazzling whiteness that holds the outside world. It seems impossible that a few hours of sleep should have changed the balmy summer heat into bitter frost, should have hidden the majestic rocks, the velvety meadows, the emerald patches of Alpine rose bushes in a monotonous shroud.

Such absence of color is unimaginable. In a white fog, however dense it may be, the objects near at hand tell us, if only by faint suggestion, of their distinguishing colors. But here, in the clear air, the dazzling glacier field void now of visible crevasses, fades imperceptibly into a sky of rival whiteness; and the giant peaks that enclose the icy bed now form an invisible part of the limitless white desert. The thin telephone wire that stretches across the window is transformed into a thick rope of white silk. The tables and chairs on the terrace under the window seem to break under the weight of the snow; and only the dark patches of the sheltered bits of ground under these tables and under the projecting rocks close at hand afford evidence of the bodily existence of this hidden world. The very snowflakes, the size of small loose snowballs, are invisible for want of a contrasting background.

Three days ago we were sweltering in the almost unbearable heat-haze that hung over Innsbruck, waiting for a kindly breeze to carry it away and bring relief to the limp mountaineers here preparing for their expeditions. Then came the slow uphill railway journey through the luscious flowering meadows of the picturesque Filler Valley to peaceful Mayrhofen; with its pretty villas and rustic inns. Then a long day's tramp uphill and uphill, scorching sunlight alternating with the delicious relief of shady pinewoods; up through wild ravines and along rushing, tumbling, roaring mountain streams; up the winding path through deserted meadow land—a continuous fight for an hour or two with swarms of horseflies and other winged enemies; up to the higher region that rings with the sweet sound of the cowbells; higher and higher to where the singeing heat gives way to balmy warmth and cool breezes, to where the last straggling pines cease to grow, as though aware of their uselessness as dispensers of refreshing shade; further up still, along the stony terror of the widening bed of the now furious Zemm to the very foot of the glacier.

And here at the "Berliner Hut," nearly 7000 feet above the sea and eight hours' uphill tramp from the nearest village, in this modestly-named "shelter house," one finds the comfort of a good hotel. Mountain ponies alone serve to establish the connection with the world, but they do their work unceasingly and with such success that physical comfort finds nothing lacking. Last night the hum and buzz of life, the talk on many topics, kept up the illusion that we were at some great international hotel; and though the plans for the morrow, for breaking the sleep at unearthly hours to cross the glaciers betimes, occupied more than their due share of the talk, the greater questions of individual and national life and culture were discussed with equal zest.

But today the white veil that has narrowed our field of vision has had a similar effect upon our outlook on life. Today our world lies within the four walls that seem in danger of disappearing in the rapidly-rising snow—this morning two inches of snow were lying on the tables on the terrace; midday there were six inches, and now the depth has increased to nine. And the talk is of naught but snow and the weather prospect. Will it be possible to cross the Schwarzenstein tomorrow? Is the glass rising? Is it snowing less now? What is it like at Breitlahner further down the valley? If it ceases snowing, will the snow be hard enough for walking? As soon as a guide ventures out of his hut he is stormed with questions. He has answered the same questions a hundred times to a hundred inquirers, and he wearily retreats to his little hut.

Two diversions break the monotony of the snowy day and the snowy talk. A keen eye has discovered a weasel quickly gliding over the snow. In a moment everybody has rushed to the window; everybody is eagerly watching and reporting the movements of the dainty little animal with raucous German voices. The second diversion is the arrival of the two pack horses with provisions from the valley—relief brought to a starved garrison could not excite greater stir and more eager questioning. And then the talk resumes its normal snowy course—yet with a difference, for hope has now given way to resignation. Earlier in the day there was much reconnoitering and hopeful gazing out of windows, and there were many bold plans for the morrow. Now the air in the guest room is full of the sound of scratching pens—it is a harvest day for the vender of picture postcards—and from two corners of the room comes the regular boom! boom! of fists banging the tables at regular intervals—the apparently indispensable punctuation of German card players. The losers utter well-seasoned but good-natured monosyllabic exclamations; the winners whistle the "Merry Widow" waltz.

And still the flakes descend. Now a group has gathered around a large table, and over their wine and beer and coffee the heroes from Berlin and Dresden discuss the quaint antics of British Alpinists. A Berliner, with truly imperial mustaches, tells of an English lady whom he has seen "doing" an easy ascent in the Dolomites, accompanied by no fewer than five guides and carriers.

"Now, that is strange," puts in another climber from the Athens on the Spree, "when I came up yesterday I met an English lady going down quite by herself on this easy path, and she was in such a state of fright that she was clinging on to the rocks with one hand and holding up her umbrella on the other side so as to shut out the view of the slope."

"Did you see the three English youths who arrived last night with their mother?" chimes in a Saxon voice. "They were dressed in flannels, brown boots without nails, and Panama hats?"

At this moment the door opens to admit a wanderer, whom the first glance betrays to be English, and moreover, an English country parson. He bears the traces of exposure; his boots are still covered with snow, his hands are dirty and torn, his face is almost raw, and the skin is peeling off his nose. While the brave Berlin mountaineers have been sitting in the cosy guest room to wait for the passing of the snow, he has crossed the glacier alone, without a guide, in a blinding snowstorm! He was the only Englishman we met in this glorious Alpine region, preferable though it be for grandeur of nature and comfort of shelter to any part of Switzerland.

He entered the room, and after a nervous look round approached our table. "Did I hear English sounds?" came from his lips, with the intonation of the pulpit. A flow of language followed our assent. He had not heard his mother tongue for a fortnight. He did not know a word of the native tongue. He had been climbing the most difficult peaks without a guide. He had arrived one night at a closed shelter hut, into which he followed two other mountaineers, whose guide requested him to leave with them early next morning. He was too tired, and refused. Two hours later the guide returned with a gendarme to demand some money, which eventually turned out to be his fee for returning to lock the hut. He was going to cross another glacier next morning, snow or no snow. He was craving for some jam. He did not smoke; he drank nothing but water; but, oh, that craving for jam! To dig a spoon into a pot of jam would indeed be bliss! But they have no jam in these mountains.

At last his droning voice has ceased. The Berlin and Dresden mountaineers, too, have ceased long since to jeer at British mountaineers—indeed, there was something of envy and admiration in the glances they shot at the English country parson. The sun has set. From the lighted room the snow without assumes a hue of purplish blue. We take our hats and cloaks and go out to see what hope there is for tomorrow. The snow is still falling in heavy flakes, and all around is still the white nothingness. What will it be tomorrow?

P. G. KONODY.

IT TASTES JUST THE SAME.

"You say you were in the bar at the time of the assault referred to in the complaint?" asked the lawyer.

"I was, sir."

"Did you take cognizance of the barman at the time?"

"I don't know what he called it, but I took what the rest did."—[Tit-Bits.

Shots That Tell.

How the Guns That Make Peace Are Supplied With Shells.

By a Special Contributor.

MARKSMANSHIP, all authorities agree, is the beginning, middle and end of all naval endeavor. If the delivery from the great guns of the American fleet is not clean into the heart of the target the expenditure, enormous and increasing, for fleets, naval stations, training ships, academies and schools, great guns, proving grounds, apparatus and institutions for the testing of lines of keels, is all as futile as it is costly. Therein lies the reason why at the gun factory at the Washington Navy Yard, at Indian Head, at Annapolis, at every station and shipbuilding yard in the country and at target practice the problem is ever one of mechanical and microscopic accuracy in sending home a projectile.

The man behind the gun is always the spectacular hero in the report of a successful engagement and there can be no question that the ability to manage the great thundering peacemakers, to use a telescopic sight and send a ton of metal hurtling through twelve miles of space to plunge with unerring certainty into the vulnerable spot of the enemy is deserving of all possible praise. But there is frequently a tendency to forget in the direct and immediate work of the gunner the skill which has made gunner prowess possible. The man who built the gun, the man of the gunshop rather than the gun turret, indirectly and remotely is certainly an equal sharer in the pride of American workmanship.

There have been few opportunities since the origin, twenty years ago, of the new navy, to test in engagements the skill of the naval gunners, but under the conditions of target practice there have been made records which redound to the honor of both gunners and gunmaker.

And there is need of skill, for there is 13,000 miles of coast line with more than twenty centers of population adjacent to it, not to speak of the Pacific possessions which have to be defended by the navy from the possible aggressions of the foreign enemy.

At all times in the history of the United States the gunnery of the sailors has gained them a tremendous reputation. The marksmanship which destroyed the Guerriere, Java and Hornet, made the naval experts of the world sit up and begin to think and then to work. During the Spanish-American War, when at Manila and Santiago the marksmanship of the sailors seemed to please the American people there was no doubt in the minds of Spanish admirals and captains that our guns made hits. And yet in naval circles the mortifying fact is well known that at Santiago only 4 per cent. of the shots got home. That 4 per cent., however, was sufficient to tell.

Gunner and Gunsmith.

There is a keen sympathy between the sailor man and the men at the gun factory, whether employed in the drafting-room, the gunshop, the pattern shop, the foundry, the forge, the torpedo test house, the experimental model basin, the gun carriage shop or in the cartridge case shop. The atmosphere of the navy yard, practically 200 miles from sea, is one of seamanship and it is no unusual thing for the gunmaker, expert machinist or apprentice mechanic to throw up his job and follow the lure of the ultimate intention of all his labor. The unseen reality of war is made so potent by the daily and nightly building up of cannon and the shaping of cartridge cases that the mechanic feels that he must go out and see what has become of all his work.

Quite apart from guns and gun carriages, his work during the year of the Spanish War included the 81,920 cartridge bags, 35,448 ammunition boxes, 10,272 four-inch shell caps, 2156 thirteen-inch-shell caps, 9010 ammunition chests, 42,825 base fuses, 286,500 wads of all calibers. There was shipped during the year over 40,000 packages weighing over 4,000,000 pounds. Admiral Mason shows that in the year 1906 there were 1798 shipments of boxed and crated ordnance material, and of uncrated material 69,978 packages, of a total weight of over five times the amount shipped during that year of war. It is conservatively estimated that during the fiscal year just closed the shipments have increased at least 50 per cent.

In the Cartridge Shell House.

In all the activity after the gunshops themselves there is probably no more inspiring activity in the yard than that of the cartridge-case shop.

It occupies but a small group of buildings east of the gunshop and north of the experimental model basin, which in its own way is most prophetic of the action of a great scientifically-constructed battleship than anything else in the yard. The main building of the cartridge-case shop occupies about 306 by 65 feet.

There are in connection with it a brass foundry, a boiler-house and a house for the hydraulic-pressure pumps. While the cartridge cases made in this shop are not used for a main battery of a great battleship, all guns from one-pounders to six-inch guns are supplied from this factory, with the cases of the shells that make the secondary batteries terrible.

Some idea of the amount of material which goes into these cases can be obtained from the fact that last year a double-chamber melting furnace [illegible] melting up the small scrap brass [illegible] During seven weeks after it was [illegible] sion 121,000 pounds of brass were [illegible] 900 tons a year. All of this material [illegible] ing castings in the foundry.

Scrap material from other shops is [illegible] highest bidder, and at the present [illegible] retary of the Navy Newberry is [illegible] attempts to rob the government by a [illegible] weighing of scrap brass and copper. [illegible] alone the government receives at least [illegible] ally.

How the Case Is Made.

Long and arduous is the process by which [illegible] peatedly-tested cartridge case is made.

From the brass foundry come the great [illegible] of brass, which are cast there and come out [illegible] brous and so discolored that no service [illegible] the shining metal underneath the scale. [illegible] of rolling and annealing at once begins, the [illegible] tapering out and becoming thinner.

When annealed, the slabs are placed, the [illegible]



POLISHING CARTRIDGE CYLINDERS



PRESS MAKING CO[illegible]



TESTING SHAPE OF CUPS



ROLLING THE CO[illegible] STRIPS

The second stage is reached when the [illegible] cut into blanks, that is, circular disks, which [illegible] pressed into the cases. These great brass [illegible] ammunition shop are thoroughly [illegible] to a bath of foaming suds and put through [illegible] the larger of which are hydraulic, the [illegible] driven by electric motors, until they [illegible] by successive operations to the general [illegible] The stages by which the flat blanks [illegible] shallow cups and then into longer and [illegible] ders are attended with constant [illegible]

When finally the desired size is obtained [illegible] cut off to length and subjected to the [illegible] of being headed, turned, ganged and [illegible] a very gradual increase in the diameter [illegible] that are intended to supply one-pounder [illegible] guns with fixed ammunition.

Need no Test.

Three hundred and twenty cartridge [illegible] val gun factory manufacture were passed at the [illegible] proving grounds at Indian Head, [illegible] miles below Washington, on the Potomac [illegible]

You are too young to do so, but the same spirit is already leading you. Beware of it, Alban Kennedy, for it will lead you to destruction."

Alban did not know how to argue with him. He resented the accusation

of Wales, the Duchess of Fife, the Queen of Norway, and by Princess Victoria. In the library of the Queen's suite many sentimental tokens greet the eye. Indeed, the entire suite teems with "memories too deep for tears."

than about the boxes containing her gowns and jewels.

At Sandringham, the fine, Yorkshire estate of the King, Queen Alexandra passes her happiest days. Here much

she is lamer than usual, and is now almost totally deaf. But she finds true content in her country home, and she shows an inclination to remain there longer and longer, and to allow

YOSEMITE VAL

...years, and the failures were so rare as to warrant ...of these tests.

...of perfection do not permit a satis... as they are. In the physical and ...laboratory connected with the gun factory, be... the general tests of all material which goes into ...metal, experimental work was con... with a view to obtaining the best composition, as ...to the best method of casting in order to produce ...for cartridge-case metal free from blowholes and ...defects.

...guns are given a last inspection and pol... they are placed in boxes colored according to the ...of the guns and shipped to the various naval mag...

...manship of the American gunner would not ...doubted, however much the training and nerve of ...gun, the facility with which the captain in his con... ...power is able electrically to manage his vessel and ...the guns, the exquisite and delicate adjustment of ...sights themselves provided by the gun factory or the ...ammunition shaping and making of the projectiles, if the ...charges of the powder to be used is not also estimated. ...Last year at Indian Head alone, a proving ground ...was originally planned for the testing of guns, ...guns and powder, but which has been extended ...into a smokeless powder plant, over a million ...pounds of powder was the output. At the present time ...manufacturing facilities are much improved.

...Investigation.

...guns of all calibers were proved here, the ...according to Admiral Mason the purification ...powder product is constantly tending to remove ...possibility of deterioration with time, is almost more ...than that. Methods of production have so improved ...make practically uniform the finished product. ...these two points have been accomplished abso... ...there will be a different emotion in handling the ...charges as they come up to the turrets of the big ...guns.

...English still use cordite, which is a smokeless ...powder, but the heat engendered by that ...is that while it is 40 per cent lighter than In... ...smokeless, the serious erosion it causes, in ...opinion of Americans, makes it undesirable.

...the time of Admiral Dahlgren there had been no ...change in powder since the days of the early ...Napoleons. Finally the Germans invented a ...prismatic powder, the charcoal of which was made ...from carbonized straw. The secret was jealously ...guarded, but finally an American turned out an article ...in all respects to the German. That was made ...in grains about an inch and a half in diame... ...inch thick, pierced with a longitudinal hole. ...The size of long guns demanded a powder of in... ...power, and the "cocoa" brand served for a ...time, however, made a dense smoke cloud, and al... ...increased velocities from 1500 feet per second, ...the powder rate, to 2000 and 2200, the demand for ...velocity still made its time of usefulness short. ...This powder is simply gun cotton dissolved in a ...mixture of alcohol and ether. It is made and prepared ...for use in the shape of short perforated cylinders. ...In each gun it has produced velocities as high ...as 2,700 per second, and there is no telling what, ...if any, may be done by way of improvement.

...Progress.

...large corps of workmen in the shaping of guns ...smokeless powder and shell for the gunner that is ...the telling shot, is on the qui vive; experiments ...in every way pertaining to improvements in igni... ...cartridge cases. A special board is at work on ...the fuse to be used with high explosive shells ...to insure much certainty of its development. So ...have been the developments in the last few years ...in the structure of steel that among the new alloys ...it is confidently hoped that there would appear some ...suitable for gun tubes which would give less erosion ...than those with the plain carbon or nickel steels. As ...to the strength of material the new alloys have in... ...the promise of phenomenal results. With this ...object the tubes or linings of tubes two experimen... ...are now under construction which are expected ...to show strength in resisting erosion which may make ...the English cordite a gentle powder on the gun.

...The great majority of people who first see a ...gun and its projectiles and its bags of powder the ...question is, How far will it shoot?

...It has been said, the great imperial 16-inch gun can ...throw a ton of steel twelve miles with perfect accuracy. ...The naval purposes the 12-inch gun is now the stand... ...The 850 pounds of smokeless powder a 40-caliber ...gun will send an 850-pound armor-piercing shell ...through nineteen and five-tenths inches of ...Krupp nickel steel armor at a distance of 300 yards. ...Both of the two recently-ordered battleships, the ...Nebraska and her unnamed sister, will be protected by a ...belt or water line of a maximum thickness of eleven ...inches. The belt will be eight feet wide. Reinforcing ...the sides of the ships will be armor seven and three... ...inches in width and running from ten to seven ...feet in thickness. Were the ten 12-inch guns of one ...broadside trained upon the other the test of the ...resistance in protective armor against the latest ...projectile might be given. As it is, it is believed ...by many that with the massing of even most of the ...strength of the naval guns in a great Pacific fleet ...there is no reason to believe any nation will be zealous ...to attack the assemblage. "The two-ocean standard" ...seems to be the present policy of the navy, ...and to the Atlantic six powerful battleships, more ...than needed to close the war with Spain. Since ...both ordnance and guns have been completely ...revised. Even without the new type of the Dela... ...by February there will be assembled some...

...where in the Pacific, at Olongapo, in the Philippines, or Honolulu, or San Francisco, at least twenty-four first-class battleships, with 192 guns from the naval gun factory at Washington. There will also be with the fleet ten armored cruisers, with not less than thirty-two heavy guns. These 224 guns are capable of piercing Krupp armor of practically any available thickness.

Notwithstanding the conjecture made by the chief of the Bureau of Ordnance that in the design of many vessels of the fleet the space assigned to ammunition has been so restricted that under certain conditions of battle all the ammunition on board would be expended in less than an hour, the criticism is not considered of moment. By the end of the hour, with the present marksmanship of the men, it is not believed that any ammunition would be needed.

In Train of the Stork.

SOME CURIOUS CUSTOMS RELATING TO NEW-BORN BABES.

By a Special Contributor.

WHEN the stork, playing at Santa Claus all the year round, drops the gift baby into the little mother's stocking, the commonplace old earth swings in sudden touch with fairyland, and the wide world everywhere brims over in magic and mystery. And whatever the race or the clime, to the woman-hearted, no ceremonies and superstitions can have a keener interest than those encircling babyland in a halo of living solicitude.

Among the Fellahin of Egypt, mystic land of pyramid and mummy, no man—not even Philip-my-king's own daddy—may look upon the new little arrival until the seventh day. Upon that morning, the baby is placed in a sieve and carried through the house in a procession twingling with smiles and lighted tapers, the wicked spirits whose curiosity may have been excited by his lordship's advent pushed into the background of life by discreet graft of grain and salt scattered along the triumphant route. Twice the procession pauses in solemn purpose; first to shake the sieve, thus insuring—with lusty wails no doubt—that the wee rider shall prove a fearless man; second, to hold the blinking cherub up to the sun to sharpen his eyes. After this he makes his first bow to the paternal presence.

He is christened by the cadi sucking a stick of sugar candy and allowing the drawn-out sweetness to trickle from his mouth into the open sesame of the surprised youngster, after which the cadi pronounces the given name.

The small fry of the Nilotic negroes—what more cunning than a "nigger baby!"—is ruthlessly awakened from the dreams that crowd upon an infant's sleepy arrival from the "everywhere into the here" by the loud beating of a drum, a medicine man at once called in to frighten away all evil spirits. Four days after the birth of a girl, six after that of a boy, the mother steals from the village and drops the infant upon the roadside. The child lies there until picked up and brought home by another woman who becomes the godmother, but as the mother heart throbs the same all the world over, we suspect that the negress looks to it that the other woman is already waiting very near her bulrushes.

Among the Parsees when a child is born a priest takes the place of the medicine man, carefully noting down all details of birth, and "calculating its nativity" to a nicety. Having graciously consulted the parents, he announces the child's name. Baptism by water and by fire follows, the infant being first dipped in a tub and afterward taken to church to be held over a flame.

In Persia the baby is laid on the floor while five names on five different slips of paper are either tucked under the edge of the carpet or hidden in the Koran. The first chapter of this holy book is then read and a slip drawn at random. The chosen name is confided to the baby's ear, but lest he should forget, his wee memory is tagged by fastening the paper to his clothing.

The Hebrew has the sacred habit of consecrating his first-born to God. The thirtieth day after his birth the priest comes to the house and makes pretense of carrying off the child who is at once ransomed by the father according to his means. However, should the misfortune befall the young mother of losing her husband within those thirty days, the ransom need not be paid until the baby becomes of age, a tiny silver plate with inscription being hung around the child's neck by way of reminder.

When a Japanese baby boy is 100 days old, he is carried to the priest house in the Shinto temple and given a name compounded from the family name and that of his guardian, the same written down by the priest for the little one to keep in his prayer bag. After prayers have been said, the child is placed on the floor, and for the first time permitted to creep—"toward whichever cardinal point he first turns so will his future be influenced." Two fans are his christening gifts, promissory notes of the two swords for which they will later be exchanged.

In China the naming of the baby is accompanied by shaving the wee pate, a rather ticklish operation in the nervous judgment of our civilized ignorance. The so-called milk name then bestowed gives place to a new one when the boy begins his studies, but the girl keeps hers until she enters the harder school of matrimony.

The Turkish nursery's chief solicitude is warding off the omnipresent danger of the evil eye. But accidents happen in the best regulated families, and sometimes in spite of every care the bursting of clover thrown into the brazier warns the terrified household that the dreaded influence is already at work and can be frustrated only by cutting off some hair from the heads of mother and child and burning the mingled strands while both thoroughly fumigate themselves in the noxious smelling smoke.

The baby welcomed to the heart of a Greek peasant home is washed in lukewarm wine and myrtle leaves, then its cunning little body carefully covered with a layer of salt.

A pretty custom prevails on the Isle of Rhodes, for there, on the eighth day from birth, the infant, after a final bath of wine and myrtle, is tenderly laid in a cradle surrounded by lighted tapers while a child approaches, touches its lips with honey, and says: "Be thou as sweet as this honey."

In Cypress, at the important date of the first tooth's appearing, friends gather, singing songs, while the child is bathed in water and boiled wheat. Afterward, thirty-two of the boiled grains are strung on a thread and stitched to the baby's cap, which of course promptly produces the safe cutting of the other teeth.

Among the poorer classes of Athens necessity has mothered the pretty invention of covering a new-born boy with a dress made from an old shirt belonging to his father, while under the baby's tiny pillow were smuggled a black-handled knife, a gold coin and a copy of the gospel—sign and symbol of the courage, wealth and piety that the hopes of fond hearts treasured for the little son and heir.

In many an old Dutch town the stork leaves its card conspicuously—a pink placard for a girl; a blue one for a boy.

To the Scottish ear that hears, the sighing of the wind is the plaintive wail of a child who, having died unbaptized, wanders through forest and solitude. But not always was it deemed safe to trust a baby's soul to baptism alone. The bairn home from church was often put in a clean basket carefully spread with a cloth upon which had been placed bread and cheese, and then passed three times round the crook that held pots over the fire, while a thrice-given incantation repeated the magic words: "Let the flame consume thee now or never."

Many villages in England cherished the old custom of the midwife presenting bread and cheese, or cheese and fruit cake, to the first person met on the way to the christening, the favored one in return bestowing three gifts and a special blessing upon the child.

At one time in England christening gifts reached such extravagant proportions that one shameless mother had her baby thrice baptized solely for the perquisites thus acquired. A reaction naturally set in, and for a brief while a modest christening shirt was the only offering. The cup and spoon, however, soon regained lost favor, particularly the apostle spoon with the figure of an apostle on the handle, a lucky little sinner sometimes receiving the whole sacred twelve.

During the bleak colonial days of our own country the little new-born stranger shared the hardships of the stern New England creed and climate. The waiting, seldom empty, cradle, was always heavenly hooded to shelter the wee sleeper from an ever-present draught. When the stork brought a baby tucked under each wing a twin cradle with hoods at both ends was instantly produced. But a few brief days after the arrival, no matter how cold the weather, how icy the water, the infant was carried to the meeting-house for baptism.

A belief in astrology clings tenaciously to the credulity of man, and the Christian Bible chronicled the exact minute of birth, our New England forbears studying the stars for sign and promise of the little one's future as faithfully as Parsee priest.

Scarlet was laid upon the new little monarch's head to guard him from harm, and the first time that he was moved he was carried upstairs with silver and gold pressed in his disdainful hand—"to bring him wealth and cause him always to rise in the world."

Even in those early days of the simple life baby flesh was heir to baby ills. Varied elixirs sprang up to answer the varied need of that pitiful little cry in the night, but for the most part the mothers in Israel concentrated their attention upon the great teething problem.

The discoverer of a concoction to make the teeth come through without pain was worthy to be the progenitor of the interior of painless dentistry.

"Take the head of a Hare boyled a walm or two, or roached; and with the brain thereof mingle Honey and butter and therewith anoynt the Childes gums as often as you please."

Others preferred the more heroic device of scratching the infant's gums with an osprey bone. But the favorite remedy for excellence was undoubtedly the anodyne necklace—great, great grandmamma of the later-day medicated belt—which, for the modest sum of 20 shillings, brought children back from the brink of the grave when they had fits, fevers and convulsions from teething."

THE SULTAN'S KITCHEN.

The imperial kitchen of the Sultan of Turkey is more like a fortress than a place to cook his meals, for it has an armor-plated door and is fitted with locks which can be opened only by one man. As each course is prepared, it is placed on a silver dish, which is sealed with red wax by the official responsible for his sovereign's food, and then a black velvet cover is placed over the dish to keep it warm.

A procession of people follows the meal into the imperial chamber, the seals being broken in the Sultan's presence, and often the kelardjhi is requested to taste some particular dish. The cost of the Sultan's food does not exceed $5000 a year, for it is mostly entrées and boiled eggs; but to feed the numerous members of his household and pay all domestic expenses lessens his annual income of $10,000,000 by $75,000 a week.—[Home Chat.

...ual year, and the failures were so rare as to warrant ...the thoroughness of these tests.

But the interests of perfection do not permit a satisfied with things as they are. In the physical and chemical laboratory connected with the gun factory, besides the general tests of all material which goes into the cartridge cases metal, experimental work was conducted with a view to obtaining the best composition, as well as the best method of casting in order to produce ingots for cartridge-case metal free from blowholes and other defects.

When the cases are given a last inspection and polished they are placed in boxes colored according to the size of the cases and shipped to the various naval magazines.

The marksmanship of the American gunner would not be exploited, however much the training and nerve of the gun, the facility with which the captain in his conning tower is able electrically to manage his vessel and the gun force, the exquisite and delicate adjustment of the gun sights themselves provided by the gun factory or the ...ascertainable shaping and making of the projectiles, if the ...ight of the powder to be used is not also estimated. ...last year at Indian Head alone, a proving ground ...which was originally planned for the testing of guns, ...gun plate and powder, but which has been extended ...to include a smokeless powder plant, over a million ...pounds of powder was the output. At the present time ...the manufacturing facilities are much improved.

...ther Investigation.

...While all guns of all calibers were proved here, the ...fact that according to Admiral Mason the purification ...of the powder product is constantly tending to remove ...the liability of deterioration with time, is almost more ...to the point. Methods of production have so improved ...as to make practically uniform the finished product. ...Of these two points have been accomplished abso...lutely there will be a different emotion in handling the ...powder charges as they come up to the turrets of the big ...guns.

...The English still use cordite, which is a smokeless ...nitrocellulose powder, but the heat engendered by that ...powder is such that while it is 40 per cent lighter than In...dian smokeless, the serious erosion it causes, in ...the hands of Americans, makes it undesirable.

...Up to the time of Admiral Dahlgren there had been no ...improvements in powder since the days of the early ...gunpowder inventors. Finally the Germans invented a ...new cannon powder, the charcoal of which was made ...from carburized straw. The secret was jealously ...guarded, but finally an American turned out an article ...in all respects to the German. That was made ...in grains about an inch and a half in diame...ter and one inch thick, pierced with a longitudinal hole. ...The creation of long guns demanded a powder of in...creased power, and the "cocoa" brand served for a ...time, however, made a dense smoke cloud, and al...though it increased velocities from 1500 feet per second, ...the powder rate, to 2000 and 2200, the demand for ...velocity still made its time of usefulness short. ...The new powder is simply gun cotton dissolved in a ...mixture of alcohol and ether. It is made and prepared ...for use in the shape of short perforated cylinders. ...Each gun it has produced velocities as high ...as 2,600 feet per second, and there is no telling what, ...if any results, may be done by way of improvement.

...Gun Progress.

...The whole corps of workmen in the shaping of guns ...and powder and shell for the gunner that is ...the telling shot, is on the qui vive; experiments ...are under way pertaining to improvements in igni...tion and cartridge cases. A special board is at work on ...a new time fuse to be used with high explosive shells ...which is much certainty of its development. So ...have been the developments in the last few years ...in the manufacture of steel that among the new alloys ...confidently hoped that there would appear some ...suitable for gun tubes which would give less erosion ...than with the plain carbon or nickel steels. As ...to the strength of material the new alloys have in...dicated promise of phenomenal results. With this ...material for tubes or linings of tubes two experimen...tal guns are now under construction which are expected ...to show great strength in resisting erosion which may make ...the new English cordite a gentle powder on the gun.

...To the great majority of people who first see a ...big gun and its projectiles and its bags of powder the ...question is, How far will it shoot?

...It has been said, the great imperial 16-inch gun can ...throw a ton of steel twelve miles with perfect accuracy. ...For naval purposes the 12-inch gun is now the stand...ard. With 385 pounds of smokeless powder a 40-caliber ...12-inch gun will send an 850-pound armor-piercing shell ...crashing through nineteen and five-tenths inches of ...Harvey nickel steel armor at a distance of 300 yards. ...The battleships of the two recently-ordered battleships, the ...Connecticut and its unnamed sister, will be protected by a ...belt on the water line of a maximum thickness of eleven ...inches. The belt will be eight feet wide. Reinforcing ...bulkheads of the ships will be armor seven and three-...quarters feet in width and running from ten to seven ...inches in thickness. Were the ten 12-inch guns of one ...of these sisters trained upon the other the test of the ...latter's armament in protective armor against the latest ...projectiles of attack might be given. As it is, it is believed ...positively that with the massing of even most of the ...fighting strength of the naval guns in a great Pacific fleet ...there is no reason to believe any nation will be zealous ...to attack the assemblage. "The two-ocean standard" ...appears to be the present policy of the navy, ...and to the Atlantic six powerful battleships, more ...than needed to close the war with Spain. Since ...that both ordnance and guns have been completely ...modernized. Even without the new type of the Dela...ware, which early February there will be assembled some...where in the Pacific, at Olongapo, in the Philippines, or Honolulu, or San Francisco, at least twenty-four first-class battleships, with 192 guns from the naval gun factory at Washington. There will also be with the fleet ten armored cruisers, with not less than thirty-two heavy guns. These 224 guns are capable of piercing Krupp armor of practically any available thickness.

Notwithstanding the conjecture made by the chief of the Bureau of Ordnance that in the design of many vessels of the fleet the space assigned to ammunition has been so restricted that under certain conditions of battle all the ammunition on board would be expended in less than an hour, the criticism is not considered of moment. By the end of the hour, with the present marksmanship of the men, it is not believed that any ammunition would be needed.

In Train of the Stork.

SOME CURIOUS CUSTOMS RELATING TO NEW-BORN BABES.

By a Special Contributor.

WHEN the stork, playing at Santa Claus all the year round, drops the gift baby into the little mother's stocking, the commonplace old earth swings in sudden touch with fairyland, and the wide world everywhere brims over in magic and mystery. And whatever the race or the clime, to the woman-hearted, no ceremonies and superstitions can have a keener interest than those encircling babyland in a halo of living solicitude.

Among the Fellahin of Egypt, mystic land of pyramid and mummy, no man—not even Philip-my-king's own daddy—may look upon the new little arrival until the seventh day. Upon that morning, the baby is placed in a sieve and carried through the house in a procession twingling with smiles and lighted tapers, the wicked spirits whose curiosity may have been excited by his lordship's advent pushed into the background of life by discreet graft of grain and salt scattered along the triumphant route. Twice the procession pauses in solemn purpose; first to shake the sieve, thus insuring—with lusty wails no doubt—that the wee rider shall prove a fearless man; second, to hold the blinking cherub up to the sun to sharpen his eyes. After this he makes his first bow to the paternal presence.

He is christened by the cadi sucking a stick of sugar candy and allowing the drawn-out sweetness to trickle from his mouth into the open sesame of the surprised youngster, after which the cadi pronounces the given name.

The small fry of the Nilotic negroes—what more cunning than a "nigger baby!"—is ruthlessly awakened from the dreams that crowd upon an infant's sleepy arrival from the "everywhere into the here" by the loud beating of a drum, a medicine man at once called in to frighten away all evil spirits. Four days after the birth of a girl, six after that of a boy, the mother steals from the village and drops the infant upon the roadside. The child lies there until picked up and brought home by another woman who becomes the godmother, but as the mother heart throbs the same all the world over, we suspect that the negress looks to it that the other woman is already waiting very near her bulrushes.

Among the Parsees when a child is born a priest takes the place of the medicine man, carefully noting down all details of birth, and "calculating its nativity" to a nicety. Having graciously consulted the parents, he announces the child's name. Baptism by water and by fire follows, the infant being first dipped in a tub and afterward taken to church to be held over a flame.

In Persia the baby is laid on the floor while five names on five different slips of paper are either tucked under the edge of the carpet or hidden in the Koran. The first chapter of this holy book is then read and a slip drawn at random. The chosen name is confided to the baby's ear, but lest he should forget, his wee memory is tagged by fastening the paper to his clothing.

The Hebrew has the sacred habit of consecrating his first-born to God. The thirtieth day after his birth the priest comes to the house and makes pretense of carrying off the child who is at once ransomed by the father according to his means. However, should the misfortune befall the young mother of losing her husband within those thirty days, the ransom need not be paid until the baby becomes of age, a tiny silver plate with inscription being hung around the child's neck by way of reminder.

When a Japanese baby boy is 100 days old, he is carried to the priest house in the Shinto temple and given a name compounded from the family name and that of his guardian, the same written down by the priest for the little one to keep in his prayer bag. After prayers have been said, the child is placed on the floor, and for the first time permitted to creep—"toward whichever cardinal point he first turns so will his future be influenced." Two fans are his christening gifts, promissory notes of the two swords for which they will later be exchanged.

In China the naming of the baby is accompanied by shaving the wee pate, a rather ticklish operation in the nervous judgment of our civilized ignorance. The so-called milk name then bestowed gives place to a new one when the boy begins his studies, but the girl keeps hers until she enters the harder school of matrimony.

The Turkish nursery's chief solicitude is warding off the omnipresent danger of the evil eye. But accidents happen in the best regulated families, and sometimes in spite of every care the bursting of clover thrown into the brazier warns the terrified household that the dreaded influence is already at work and can be frustrated only by cutting off some hair from the heads of mother and child and burning the mingled strands while both thoroughly fumigate themselves in the noxious smelling smoke.

The baby welcomed to the heart of a Greek peasant home is washed in lukewarm wine and myrtle leaves, then its cunning little body carefully covered with a layer of salt.

A pretty custom prevails on the Isle of Rhodes, for there, on the eighth day from birth, the infant, after a final bath of wine and myrtle, is tenderly laid in a cradle surrounded by lighted tapers while a child approaches, touches its lips with honey, and says: "Be thou as sweet as this honey."

In Cypress, at the important date of the first tooth's appearing, friends gather, singing songs, while the child is bathed in water and boiled wheat. Afterward, thirty-two of the boiled grains are strung on a thread and stitched to the baby's cap, which of course promptly produces the safe cutting of the other teeth.

Among the poorer classes of Athens necessity has mothered the pretty invention of covering a new-born boy with a dress made from an old shirt belonging to his father, while under the baby's tiny pillow were smuggled a black-handled knife, a gold coin and a copy of the gospel—sign and symbol of the courage, wealth and piety that the hopes of fond hearts treasured for the little son and heir.

In many an old Dutch town the stork leaves its card conspicuously—a pink placard for a girl; a blue one for a boy.

To the Scottish ear that hears, the sighing of the wind is the plaintive wail of a child who, having died unbaptized, wanders through forest and solitude. But not always was it deemed safe to trust a baby's soul to baptism alone. The bairn home from church was often put in a clean basket carefully spread with a cloth upon which had been placed bread and cheese, and then passed three times round the crook that held pots over the fire, while a thrice-given incantation repeated the magic words: "Let the flame consume thee now or never."

Many villages in England cherished the old custom of the midwife presenting bread and cheese, or cheese and fruit cake, to the first person met on the way to the christening, the favored one in return bestowing three gifts and a special blessing upon the child.

At one time in England christening gifts reached such extravagant proportions that one shameless mother had her baby thrice baptized solely for the perquisites thus acquired. A reaction naturally set in, and for a brief while a modest christening shirt was the only offering. The cup and spoon, however, soon regained lost favor, particularly the apostle spoon with the figure of an apostle on the handle, a lucky little sinner sometimes receiving the whole sacred twelve.

During the bleak colonial days of our own country the little new-born stranger shared the hardships of the stern New England creed and climate. The waiting, seldom empty, cradle, was always heavenly hooded to shelter the wee sleeper from an ever-present draught. When the stork brought a baby tucked under each wing a twin cradle with hoods at both ends was instantly produced. But a few brief days after the arrival, no matter how cold the weather, how icy the water, the infant was carried to the meeting-house for baptism.

A belief in astrology clings tenaciously to the credulity of man, and the Christian Bible chronicled the exact minute of birth, our New England forbears studying the stars for sign and promise of the little one's future as faithfully as Parsee priest.

Scarlet was laid upon the new little monarch's head to guard him from harm, and the first time that he was moved he was carried upstairs with silver and gold pressed in his disdainful hand—"to bring him wealth and cause him always to rise in the world."

Even in those early days of the simple life baby flesh was heir to baby ills. Varied elixirs sprang up to answer the varied need of that pitiful little cry in the night, but for the most part the mothers in Israel concentrated their attention upon the great teething problem.

The discoverer of a concoction to make the teeth come through without pain was worthy to be the progenitor of the interior of painless dentistry.

"Take the head of a Hare boyled a walm or two, or roached; and with the brain thereof mingle Honey and butter and therewith anoynt the Childes gums as often as you please."

Others preferred the more heroic device of scratching the infant's gums with an osprey bone. But the favorite remedy for excellence was undoubtedly the anodyne necklace—great, great grandmamma of the later-day medicated belt—which, for the modest sum of 20 shillings, brought children back from the brink of the grave when they had fits, fevers and convulsions from teething."

THE SULTAN'S KITCHEN.

The imperial kitchen of the Sultan of Turkey is more like a fortress than a place to cook his meals, for it has an armor-plated door and is fitted with locks which can be opened only by one man. As each course is prepared, it is placed on a silver dish, which is sealed with red wax by the official responsible for his sovereign's food, and then a black velvet cover is placed over the dish to keep it warm.

A procession of people follows the meal into the imperial chamber, the seals being broken in the Sultan's presence, and often the kelardjhi is requested to taste some particular dish. The cost of the Sultan's food does not exceed $5000 a year, for it is mostly entrées and boiled eggs; but to feed the numerous members of his household and pay all domestic expenses lessens his annual income of $10,000,000 by $75,000 a week.—[Home Chat.

Gay Carlsbad.

GLIMPSES OF LIFE IN THIS LOVELY HEALTH RESORT.

By a Special Contributor.

CARLSBAD is at the zenith of her season of spa life, and the little town nestled in the narrow wooded Tepl Valley, in Bohemia, is in all its glory. About 45,000 people from every country of the world have arrived so far this summer to take the waters of these famous springs, and they are still arriving at the rate of about 1000 a day. Nowhere else in the world, perhaps, can such a cosmopolitan throng be seen. A large proportion are from the very wealthy class of all nations, including royalty and members of the nobility, and there are many military officers here, gorgeous in their gold lace, short-waisted military coats, immaculate pearl-gray broadcloth trousers, high caps and long flowing military capes. But there are representatives from every other class of people, and as many different types of dress, of intellect, of beauty, of language and of manners.

It is fascinating to watch these crowds, since to man the study of mankind is always entertaining. It is at the springs during the drinking hours in the early morning that the throng can be seen to the best advantage, for then high and low, rich and poor, the lord and the peasant, mingle and touch elbows in the long lines that surge past the springs under the long colonnades. The first impression is rather overwhelming and confusing, and the ear is astounded at the sounds of so many languages—German, French, English, Spanish, Italian, Swedish, Norwegian, Russian, Roumanian, Servian, Bohemian, and goodness knows what other tongues—the whole seeming like a veritable Tower of Babel. Many queer-looking Jews from Galicia are seen, wearing broad rolling-brimmed black beaver hats, long gaberdines that almost touch the ground, and as a distinctive mark a curl of hair falling in front of each ear. There are portly priests in long black robes and crimson sashes, who have no doubt sampled too much of the fine wines in their monastery cellars and have come to have the bad effects removed at Carlsbad, while in the throng are beautiful, elegantly-attired women, prosperous-looking business men from every country, pretty girls, dandies in pale gray suits twirling mustaches and canes; fat women, peasant women in picturesque dress and short skirts, and globe trotters who have donned for effect the dark green felt hats of the Tyrolean Mountains, looking very jaunty with the little tuft of feathers, the edelweiss blossoms or the bit of fur in the band of the hat, and mingled with all these remarkably well-looking people are those that at a glance can be noted as invalids.

But on the whole the population of "cure guests," as they are called, look like anything but invalids. The women especially are remarkable for their beauty and embonpoint, and the magnificence of their costumes. The costly and beautiful dresses they wear form a study alone, for from her hat, the highest art of the milliner, to the tip of her dainty suede slipper, my lady is a poem in the art of perfect dressing. Such laces and jewels, such gauzes and shimmering silks, such ermines and sables, such evening cloaks and beautiful hats have I seen nowhere else, and it is safe to say no city, no drawing-room, not even a royal court, can boast of such an assembly of beautiful women so handsomely gowned.

These coffee gardens of Carlsbad! To my mind they are quite the most delightful institution about this noted resort place, and rival the famous springs in interest.

The autocrat of Carlsbad, in whose hands rests the destiny for weal or woe of the majority of the thousands who visit this resort, is Dr. Grunberger, the famous physician who has been decorated with eighteen jeweled orders and medals by the various emperors, kings, queens and empresses whom he has treated. He has been the medical advisor of most of the crowned heads of Europe, to say nothing of the host of princes, members of the nobility and great personages famous in every walk of life who have been his patients. He is extremely affable and cordial, and a fine linguist, although if it serves his purpose he can feign an ignorance of English synonyms and then make up for his seeming bluntness by an excess of cordiality, asking in the meantime a thousand pardons. He is famed all over the world for his skill in his profession, and has received from some of his royal patrons the title of "Imperial Councillor."

The celebrated physician greets his patients most cordially in the effusive German manner, and it is rather amusing to hear him say: "Now, my dearest Madam, I have a proposition to make to you," when possibly his patient has objected to the strictness of the diet or health régime he has outlined. The accompanying photograph of the doctor is excellent, and shows the various medals and orders which have been bestowed upon him by his numerous royal patients.

After the cure guests have consulted their physicians and found out the kind of water they are to take, they rise early the next morning and join the throngs of people at the various springs. For two or three hours in the early morning the streets and colonnades are filled with a moving mass of humanity, all bent on partaking of the cure-all waters. Large and imposing colonnades or kiosks are built over all the springs, and no charge is made for the waters, the city paying the young fraueleins who fill the glasses and hand them to the endless lines of people. Near all the springs are small stands where drinking glasses or porcelain cups are sold, and on the morning after our arrival we joined the throng and made our way toward one of these small stalls, where we purchased glasses—for this is the first thing every one does. Nearly all of the glasses have handles, and the word "Karlsbad" is etched in the glass. There are also porcelain cups of nearly every color, white, dark blue, red and yellow, with gold decorations. Many people also purchase a strap, a napkin and a glass tube, for the water from some of the springs is very hot, and the chemical substances are injurious to the teeth, so that many people prefer to take the water through a glass tube. The napkin is wrapped about the hot tumbler, and the strap is used to sling the tumbler at the side, as one would a field glass. It is a characteristic sight to see thousands of people going to and from the springs in the morning with tumblers thus slung at their sides.

After purchasing our glasses, we fell into the line, which by this time numbered thousands and reached twice the length of the long colonnade and for at least half a block down the street. There were eight [illegible] long lines of people at the Muhlbrunnen Colonnade, entering the building, and four leaving it, [illegible] marching two by two. Arriving at the portion where one is to drink, his glass is taken by a neat maid who hands it to another one standing a step from her, and she to another one until in this way it goes through the hands of about five little fraeuleins, when it reaches the girl at the bottom of the steps, who fills it at the spring and passes it on to another line of [illegible] on the steps at the opposite side. The marshaling of people do not stop, but when one reaches the [illegible] attendant his glass is ready and is handed to him.

The Sprudel is the spring that made Carlsbad famous. It is a fountain of mineral water and is almost boiling hot. The attendants wear white rubber caps and aprons and catch the water in cups at the end of long poles. A beautiful kiosk is built over this spring, and in the [illegible] glass-enclosed colonnade are masses of palms and flowers, while both here and at the popular Mühlbrunnen Spring bands discourse bright music every morning during the drinking hours.

After one has taken in sufficient water ballast at the spring to feel that his ship of state will have a fair day's sailing, the proper thing to do is to join the army of people on the Posthof Promenade and walk and ride out of the charming coffee gardens that lie a mile or two from the center of town in the beautiful little valley of the Tepl, and there enjoy breakfast under the trees, surrounded by bright-hued flowers and twittering birds. This is the most delightful custom at Carlsbad, as from about 8 to 10 o'clock there is a throng of [illegible] dressed people marching in a happy-go-lucky, [illegible] please way down the broad tree-lined walks [illegible] pretty little river out to the Posthof, the Fremden Saal, the Kaiser Park or the Schoenbrunn [illegible] Among a certain class of wealthy Americans the [illegible] Park is preferred, and many drive out in carriages.

It is a gay sight on a sunshiny morning to see the fashionable crowd here and watch the beautiful women and fine-looking men as they alight from their carriages and enter the garden, greet their friends and take seats at the little tables under the trees, or on the [illegible] races by the flower gardens. Fairer than the flowers themselves are some of the women, and the [illegible] in exquisite taste and in the height of the mode. The morning toilettes are usually dresses of [illegible] linen or rajah silk, in white, lilac, pale blue, [illegible] or lavender. The hats harmonize, and are [illegible] the drooping-brimmed mushroom shape and are [illegible] of flowers.

We are especially fond of the Posthof, a [illegible] garden about a mile from town, where the best [illegible] in Carlsbad is served. Near the entrance to the [illegible] stand the waitresses, comely-looking Fraeuleins, to greet us with a cheerful "Morgen," "Guten Morgen." Our own particular little waitress beams on us, [illegible] ries ahead of us to find a table in just the location thinks we will like, then brings each member of the party a "plaid"—a nice warm woolen shawl—to [illegible] about us and sit on as one does a steamer rug, for there has been no summer in Europe this year, and the morning air is quite chilly. The remark was made a few days ago that any one who shall hereafter refer to the "summer" of 1907 will be considered the [illegible] humorists. However, in spite of the cool weather



DONKEY CARRIAGE



DR GRUNBERGER



PROMENADE ALONG TEPL RIVER



THE SPRUDEL SPRING



THRONG AT THE MUHLBRUNNEN COLONADE IN THE MORNING



BOHEMIAN WOMAN BRINGING MILK INTO CARLSBAD

You are too young to do so, but the same spirit is already leading you. Beware of it, Alban Kennedy, for it will lead you to destruction."

Alban did not know how to argue with him. He resented the accusation,

of Wales, the Duchess of Fife, the Queen of Norway, and by Princess Victoria. In the library of the Queen's suite many sentimental tokens greet the eye. Indeed, the entire suite teems

than about the boxes containing her gowns and jewels.

At Sandringham, the fine, Yorkshire estate of the King, Queen Alexandra passes her happiest days. Here much

She is lamer than usual, and is now almost totally deaf. But she finds true content in her country home, and she shows an inclination to remain there longer and longer, and to allow

YOSEMITE VALL

the slenderness of rain, Carlsbad is crowded, for as the gorgeous gold-laced porter at our hotel said the other day: "The people have to come here. We have had the biggest season this year that we have ever had." The fame of these waters has indeed spread to the four corners of the earth, and each year sees an increasing tide of visitors.

But at the gardens they all laugh and chat gaily, and from appearances none of them seem to be alarmingly ill. The favorite breakfast consists of soft-boiled eggs, cured ham, rolls, butter and coffee. The ham of Carlsbad is famous, and the doctors prescribe it in the diet of nearly every one, and eggs are consumed here by the millions. It is the custom for every one to stop at the many-looking bakeries near the springs and select the kind of rolls or bread that one likes and bring it to the coffee garden with him. It is rather amusing to see ladies of wealth, whose footmen attend them at home and carry every article for them, walking out to the Kurhaus carrying their little pink paper bags of bread!

It is somewhat doubtful who first discovered these famous thermal springs, but tradition ascribes it to the powerful Emperor Karl IV, who in the year 1370 came upon them suddenly while out stag hunting. The story goes that the hunters of the royal party heard a pitiful howling of their hounds, and, pushing forward to ascertain the cause, found them in a gorge in the midst of hot spouting springs of water. The news of the remarkable wonder spread, and the Emperor gave his name to the spot, and from that day these boiling springs have been noted, and each year have become more famed for their healing qualities until now people flock to them from every country in the world.

During the Middle Ages monarchs frequently came to try the curative waters, and often brought their entire courts with them and held court here, and the little town enjoyed the special interest and protection of the kings. Eminent generals and great men of all countries have frequented the place. Goethe made repeated visits here from 1785 to 1823, while during the last century nearly all the monarchs of Europe have visited Carlsbad.

The town has an excellent municipal government, which provides admirably for the comfort and well-being of the host of summer visitors. The water supply is ample, and is of the purest. Drinking water is supplied from forty-two springs on the mountainsides about Carlsbad, and is conducted to the city in ten large conduits, while water for domestic purposes is brought from the Eger River and is filtered twice before reaching the city. The waters at the mineral springs are free to every one, and the city pays the attendants. But every visitor to Carlsbad who stays longer than a week has to pay a tax according to his rank or occupation, and this tax is used to maintain the expenses of the band and keep up the fine walks. No one is exempt except the very poor, and newspaper correspondents! No matter the authorities think they are one and the same, and it is not necessary for a newspaper correspondent to prove that he is not rich, for that goes without saying, and is too well known even to need proving! That may be the reason I was let off so easily. I happen to be staying at the Grand Hotel Pupp, the largest hotel in Carlsbad, and it seems that every one who is a guest at this expensive hotel is considered to be able to pay the highest tax—$6—and is rated accordingly. The tax is collected at the hotel, so the next day in company with a friend who speaks German, I went down to the Rathhaus, or City Hall, to see about it, and spent an interesting hour there.

It was quite worth the trouble just to see how the affairs were managed and how well systematized everything was. On entering the room a secretary took the name and handed the applicant a card bearing a number. The people presented their requests in turn and were obliged to wait until their especial number was called by a pompous portly man who guarded the door to the Herr Secretary's office. On this door was a plate: "City Secretary, Baron von S——." We were very curious to see how a real live Baron Secretary would look, and hoped he was not a "robber baron." During the minutes until our turn came studying the row of faces—every conceivable kind, a rich field for the artist or caricaturist. Presently our number was called, and we entered the sanctum sanctorium to find the Baron not like one of the bluff old robber barons of olden times days, but a very courteous, smiling young man, a thorough gentleman and modern business man. He arose when we entered, asked us to be seated, and when we had told our errand, his eyes twinkled with fun. "Writing up Carlsbad! Just so she says nice things about Carlsbad it is all right!" "Well," said my friend, "she has said many nice things about Carlsbad, but she is writing the waters, and she doesn't say very kind things about them in her letters!" And then how the Baron and his assistant threw back their heads and laughed! They evidently knew how the waters tasted."

One of the delightful features of Carlsbad is the music, the bands and orchestras render choice programmes in the parks, coffee gardens and cafés afternoons and evenings. Besides this there are operas and concerts given by celebrated singers at the Kurhaus nearly every night. The hours for the opera are from half-past 6 to 9 o'clock in the evening! Think of going to the opera at half-past 6 o'clock! The reason for this is that every one has to rise at a very early hour, they have to retire early, for this is a part of the "cure" régime, and nearly every one in Carlsbad is taking the cure.

The walks and drives about Carlsbad are another delight. The town at enormous expense has laid out and keeps in perfect order beautiful wide paths that follow the mountainsides in all directions, affording charming places for a stroll. At intervals all along these shady paths are comfortable settees, some of stone and some of wood, and many inscribed with the name of the donor. Wayside shrines and chapels are also often seen, and the rocks bear many tablets and inscriptions from grateful visitors who have been benefited by the waters. The walls of the wayside chapels are in like manner covered with bronze and porcelain tablets erected by those who have been cured by a sojourn here. A favorite inscription is: "Mary has helped. Mary will still help," with the initials of the one who erected the tablet, and the date.

A favorite conveyance in Carlsbad especially adopted by wealthy women and by children, is the trim little donkey carriages. Every morning these may be seen standing in front of the fashionable hotels waiting for some one, and it is said that several of the donkeys are such favorites that they are engaged months ahead. The donkeys are sleek and well-kept, and the carriages very comfortable, and many invalids use them in going to and from the palatial bath houses and in riding over the picturesque roads outside of town.

In their walks or drives the visitors are likely to see the Bohemian women on the roads coming in to town with big burden baskets or packs on their backs, filled with articles which they wish to sell in town. Some are bringing in great bundles containing the exquisite Cluny laces which the peasants, both men and women, make during the winter months to sell to the tourists in the summer. Others bring in milk or vegetables, either on their backs or in small wheeled carts.

The shops of Carlsbad offer an enticing array of costly and beautiful goods, for many of the leading firms of Vienna and Munich have branch establishments here. There are fine Cluny and Duchess laces, all sorts of garnet jewelry, for Bohemia is noted for her garnets; gowns and wraps from the fashion centers of Europe, and much of the finest embroidery, for the peasants of this country do all kinds of very fine needle work.

Altogether Carlsbad is a charming place, not only for those who come here for the waters, but for healthy, happy people who may here spend a delightful month or two during the summer season.

MATTIE LAURA JODON.

Stage-Coach Days.

REMINISCENCES OF AN OLD-TIMER IN MISSOURI.

From Kansas City Star.

THE halcyon days of the hitherto—the era of steamboat travel and overland journeys on public highways in the Middle West—seem to be returning.

The suggestion of a graded public roadway extending from Kansas City to St. Louis, brings to memory the old stage road of early days, the busy thoroughfare where no grass grew beneath the feet of the sturdy steers or stanch teams of horses or mules which hauled thousands of tons of freight and many passengers over its picturesque course.

It was said that Daniel Boone, that prince of pioneers, blazed the trail of this old route. When a youth of 18 years he made the journey from Hamilton, O., to St. Louis in thirty days, with no companion on the lonely, perilous journey save his surefooted pony. After a few days' rest in the village of St. Louis the brave boy resumed his westward journey, traveling, I was told by his compeers and kinsmen, very near the exact line of the main old stage highway of after years.

It was asserted that Daniel Boone was the first white person to reach the site of Independence, Mo.

We remember the project to build a national turnpike from Washington city to St. Louis at government expense. It was surveyed along that entire course, but the scheme was abandoned after the roadbed was graded and macadamized as far as Indianapolis, because the States not directly interested or benefited protested against being taxed for its construction. To compensate Missouri for its supposed loss by the abandonment of the project the government ceded to the State the sixteenth section of every township for school purposes.

The traveler of the olden time had choice of two routes in crossing the State from east to west—one on the north side of the Missouri River, the other on the south side. The south road was most traveled and most noted.

The conveyances on the stage road were various and would seem curious at this day. Sturdy oxen plodded patiently along, drawing the heavy, bulky emigrant wagons, loaded with household effects, men, women and "oodles" of children; white-topped Conestoga wagons, hauled by powerful Pennsylvania teams with leather bands strung with tinkling bells about their shoulders; broad-wheeled Virginia wagons, the more pretentious Dearborn wagons; the light Carolina cart, to which was harnessed a single ox or sturdy horse; or the big Troy coach, pulled by four mettlesome steeds.

The entrance of a stage coach into the villages along the line was an exciting event. Half a mile or more from town the driver began heralding the approach with blast after blast upon a bugle, a joyous signal. Each time the welcome sound pealed forth women and children stood in the dooryards and men rushed to the halting place. The landlord at the tavern stood ready to receive the mail pouch and the travelers. There usually was but one inn in the towns where the stage stopped for a change of horses and to allow passengers to get meals.

A peculiar custom of the old-time tavern-keeper was that he always shook hands with every traveler who alighted from the coach. He was all smiles, and hospitality beamed from his welcoming countenance. One felt, on receiving this hearty greeting that he or she had found a friend in a strange land.

"Smiles" of another nature were in store for the weary traveler within the comfortable inn, and the masculine contingent usually halted there at the ever-present "bar." The barrooms of the old taverns had a door, always open, into the unpretentious reception-room, where the guests of all ages and sexes assembled, so it is needless to say that no carousing was permitted in what was then deemed an essential feature of the public hostelry.

Many wayside inns were far removed from any town, and usually were conducted by some thrifty farmer near the highway.

Can any old-time traveler by stage ever forget his emotion when he arrived on a cold winter evening at one of these old taverns, where cheer and comfort shone from the open doorway, giving a glimpse of the big log fire blazing on the ample hearth and the tempting aroma of boiling coffee, old ham broiling on the coals, spare ribs, country sausage and other delicious "vittles" greeting his olfactories; and later the fulfillment of the presage around the plain, neat tavern table.

One popular wayside inn on that old stage road was conducted by one who was known to all travelers on its route as "the big woman." She weighed 300 pounds or thereabouts, and though she shook the very rafters of her humble hostelry when she walked across the floor and could sit in only one chair in the house, and that one made to order, she was a thorough and competent hostess, and while generous in providing for the refreshment of her guests, would tolerate no foolishness or imposition from drivers or passengers. She provided abundant and toothsome repasts for her guests and comfortable, clean beds for their repose. But all stood in awe of the "big woman."

Col. Lewis of Saline county was another notable figure among the old-time innkeepers. This gentleman presented substantial promise of the good cheer awaiting patrons of his house. He was a man of magnificent physique, rotund and rosy, jolly and warm-hearted. The colonel owned and operated the first systematized stage route in the State, and brought to Missouri the first Troy coach, that comfortable and handsome vehicle so familiar in the old days to travelers in the public highways. The first Troy coach made its initial trip in 1838 or 1839 from Col. Lewis's tavern, near the Teetsaw plains, in Saline county, to Independence, and in it on this trip rode William McCoy, a pioneer merchant of Independence, and the town's first Mayor.

Another noted tavern on the stage road was in Lafayette county, kept by Mr. C. (I "das'ent" give the full name for fear the exceedingly "upity" descendants of that host would grow indignant because I divulged the fact that this forbear of theirs once kept a wayside inn.) This worthy landlord was noted for his inordinate curiosity, and it was said of him that he showed especial favors to those of his patrons who evinced a willingness to gratify his morbid inquisitiveness. A story was told of him that on one occasion a one-armed army officer, who had spent the night at this tavern, excited the host's curiosity to fever heat. He was frantic to know how the soldier lost his arm, and ventured many hints in that direction. But the officer did not see fit to gratify him. At last, as the guest, having paid his bill, mounted his horse shook hands with the landlord and started off, the curious man could stand it no longer. He ran after the military man and, overtaking him, held toward him the money just received for the officer's board and lodging.

"Colonel," he shouted, "if you will tell me how you lost your arm you needn't pay a cent for your entertainment."

"One other condition and I'll gratify your curiosity," replied the "colonel," "and that is, after I have told you, you will not ask me another question?"

"Agreed," said the host.

"Well, it was bitten off," laconically answered the guest as he took the money and his departure.

Every overland traveler on the well-known stage road in Western Missouri remembers Hambright's tavern, about twenty miles from Independence. The inn was an old-fashioned, commodious farmhouse, set well back from the road. This old-time tavern was "many a time and oft" a veritable harem of rest to worn pilgrims and provided satisfactory solace for the inner man of the hungry stage-coach travelers.

I have been in this inn when every available spot in the house was occupied by sojourners—women and children, merchants, politicians and travelers generally.

From Hambright's tavern by easy stages through shady wood or waving prairie, the coach reached Independence, "loveliest village of the plain." The coach horses dashed to the door of the tavern apparently as lively as at the hour of starting. There hearty hospitality met the travelers. There "Uncle" Wood Noland gave a cheery greeting and hearty handshake to each guest as he clambered from the huge Troy coach.

A few years later the stages completed the overland journey at Westport, where the Harris house gave ample and unexcelled entertainment to all sojourners in the then far West.

N. M. HARRIS.

WITH THE GLOUCESTER FISHERM[illegible]

The routine life on a mackerel schooner is not strenuous. The crew consists of fourteen men, a skipper and cook. Two men constitute a watch, one aloft as a lookout, the other at the wheel, so that each man has two hours on duty, and then twelve hours off, before his turn comes around again. During this period he may be called on to shorten sail, wash the deck or to perform other work. Half of the crew have their bunks forward with the cook, who is king of the forecastle, and the rest sleep aft with the captain. We were assigned to a double bunk aft, where we were not troubled by galley smells, but had to be on our good behavior. All the rolics and revels were forward. The crew ate in two shifts, the older men with the skipper.—[Travel Magazine.

London's Hospitals.

GREATEST IN WORLD AND DEPEND WHOLLY ON CHARITY.

By a Special Contributor.

LONDON, Sept. 5.—Andrew Carnegie's recent gift of $500,000 to the hospitals of London has come as a veritable godsend to those vast but needy institutions, which are the biggest and perhaps also the most remarkable of their kind in the world. Most Americans, no doubt, are under the impression that London's great "palaces of pain" which yearly treat millions of patients and are famous among the medical fraternity the world over, are, like most similar institutions at home, either endowed by wealthy founders or in receipt of state funds. As a matter of fact, however, London's hospitals are entirely "supported by voluntary contributions," and were it not for the donations of private persons and the general public, whose pennies even are acceptable—these institutions would have to close up.

It is owing to the fact that "the people" run the great London hospitals that the latter are operated on what, from the American point of view, must be regarded as rather astonishing lines. In the first place, no one but a genuinely poor patient is supposed to have access to any hospital in the metropolis. Of course, this rule is not adhered to rigidly; but exceptions to it are comparatively rare and are made only after elaborate explanations. The hospitals, in fact, are regarded as strictly charitable institutions; and it is for this reason that they are able to boast among their attending physicians some of the greatest practitioners—medical and surgical—in the world.

Any poor man, woman or child can go into a London hospital and be attended by the King's own physicians—Sir Thomas Barlow, Sir Frederick Treves, and others—absolutely free of charge. Operations which, in private practice, would involve thousands of dollars, are performed daily in many London hospitals by physicians who never charge less than $500 as a private consultation fee. It is owing to the fact that England's finest doctors and surgeons attend these hospitals for nothing that the interests of the poor have to be safeguarded. In order to do this, most of the hospitals have adopted the system of requiring letters from every patient who seeks any treatment that is likely to involve serious consequences. Of course, those whose poverty is beyond question, find ready and immediate access to any of the hospitals, and their treatment costs nothing. The middle classes, however, and the fairly well-to-do must be recommended by some one who contributes to the hospital funds before they can receive treatment.

As a general rule, outside of every London hospital is posted a conspicuous sign announcing the fact that treatment is for the "Poor Only," and advising people who can afford to pay to be attended privately. Naturally, if some such regulation were not made, the rich would flock to the hospitals in order to obtain assistance from the famous doctors who give their services freely in the cause of charity. A man with appendicitis, for instance, who might not have overmuch confidence in his family doctor, would not object to going into the East London Hospital—in the Whitechapel district—and being treated by Sir Frederick Treves. What would, in private practice, cost him perhaps $2000 or more, could be done in a London hospital for nothing.

In order to encourage the general public to take an interest in the hospitals, various sums are mentioned on the donation lists which entitle givers to certain privileges. For instance, on payment of $15,000 to a London hospital, the giver is, as a rule, entitled to have a ward named after him; while a donation of $5000 entitles one to endow a cot. Even payment of $25 allows the donor to name three or four patients for treatment at the particular hospital to which the money has been contributed. The sum of $150 includes the privileges of being a life governor to a hospital, to attend annual meetings and to recommend twenty-four out-patients and one in-patient a year.

By this elaborate system of donation, the London hospitals are kept going from year to year. Once every year two days are set apart when the whole of London is supposed to contribute something toward the care of the sick. These days are Hospital Sunday and Hospital Saturday. All the churches on the first-named day give the major portions of their collections to the hospitals; and on Hospital Saturday collections are made in the streets. Even the pennies of the multitude are eagerly accepted. On Hospital Sunday and Saturday in London the public gives generously to the fund that goes to help the suffering poor. Upward of $250,000 has been collected in one year in this manner.

Another great source of income to the London hospitals, and which also come under the head of "voluntary contributions" are the sums raised by what is known as King Edward's Hospital Fund for London. It is to this fund that Carnegie has just given his $500,000. Last year the total income of this fund was $554,775.

This fund was founded by King Edward ten years ago, and is one of His Majesty's most creditable hobbies. Every member of the royal family is supposed to contribute something to this fund, even down to the little princes and princesses. Of royal subscribers, King Edward gives annually $525; Queen Alexandra, $125; the Prince of Wales, $1500; Princess Victoria, $25; little Prince Edward, $5.25; while little Prince Albert, Princess Victoria of Wales, Prince Henry and Prince George each give $5.25. The total royal donations amount to about $2775. Of course, it might have been a trifle more, considering that the royal family of England draws from the British people every year about $2,500,000; but as the King and the Prince of Wales give their personal services to the fund, the generosity of the subscription itself should not, perhaps, be questioned.

One of the largest sources of wealth of the London hospitals are bequests by will. Recently, Mrs. Lewis-Hill, wife of the famous London pawnbroker, died and left $1,250,000 to the fund; Alfred Beit left $100,000, while George Herring, previous to his death, had contributed $450,000 to King Edward's Fund. In his will he left to the Hospital Fund a large sum of money which he had loaned the Salvation Army and also his splendid house in Park Lane.

To be mentioned as a heavy subscriber to the King Edward fund is considered a great honor in England. The fund undergoes the personal supervision of the King and the Prince of Wales, and the names of all donors—even of persons not sending more than $1.25—are printed in handsome booklets which come under the direct eye of His Majesty. Nevertheless, despite the temptation to seek personal advertisement by appearing in these gilt-edged lists, some donors are sufficiently self-abnegating not to allow their names to be mentioned. Recently an anonymous contribution of $50,000 was sent to the King Edward fund, and the name of the donor was known to none connected with the administration of the subscriptions.

Considering the extraordinary manner in which these funds are raised, it is quite a marvel that these great institutions should be able to keep going at all. It is from this very fact that London has come to be known as the most charitable city on earth.

Living as the hospitals do on the "voluntary contributions" of the multitude, it is not surprising to see great signs plastered across the buildings, appealing for "immediate aid." Nearly all the buildings bear permanently the words: "Supported by voluntary contributions," and each hospital has an elaborate system of appealing, which is in charge of a committee of publicity. Considering that money is always "urgently needed" by each of the great London hospitals, it is a wonder that the public do not weary of subscribing to funds which are practically a perpetual drain on their pockets. Occasionally, one sees notices on the outside of certain hospitals that wards have been closed for lack of operating expenses. Appeals of this kind are quickly responded to, and wards are not allowed to be closed for any great length of time. If the general public does not come to the rescue, some private individual steps in who, by a single check, manages to open up the much needed ward.

It is difficult for the American reader to conceive the extent of some of these great London hospitals. Take, for instance, St. Bartholomew's Hospital, for instance, which is almost a small village itself. It is situated in one of the densest portions of London, between the general post office and Smithfield Market. It was founded as far back as A.D. 1123, by Rayhere, and refounded by Henry VIII in 1546. Going back more than 700 years, it may be considered one of the oldest hospitals in the world. St. Bartholomew's accommodates 647 patients, who are attended by 200 nurses. The hospital occupies nine blocks, is surrounded by a huge wall, and, in fact, is, or were, almost a town within a town. In order to keep this vast place going, it requires $443,000 a year. The number of cases treated a year is 132,000.

Another of London's great institutions for the sick—known the world over—is "Guy's," the great hospital for the poor, founded in 1724 by Thomas Guy. The upkeep of Guy's requires $505,000 a year and the hospital treats annually 132,000 patients.

The London Hospital in Whitechapel treats every year 182,900 out-patients, and about 15,000 in-patients, and its ordinary income is $350,000 a year. To keep Guy's, St. Bartholomew's, and the London Hospital alone going requires $1,190,000 a year; and as the King Edward fund only supplies $554,775—distributed among all the London hospitals—it will be seen that the hospitals depend entirely on the public, and the bequests left by public individuals.

Many of the great London hospitals received their grants of land from early Norman, and even Saxon kings. The plots on which they rest are usually free from all taxation; or, if they pay any ground rent at all it is usually of a nominal description—such as five shoe nails, or three grains of corn, per annum. The antiquity of the land grants, and the noble purposes to which they are devoted, make these vast hospitals among London's most venerated institutions.

Attached to nearly all the great London hospitals are medical schools which present exceptional opportunities to the student. It may well be imagined that every possible case treated by medical science may be studied by a student attached to a hospital that handles from 50,000 to 100,000 cases, or more, a year. Some of the hospitals—such as Guy's—issue weekly and monthly journals which are read by medical men all over the world. All the great physicians who attend the hospitals give lectures free to the students, and in the medical journals the "interesting cases" which come under their notice.

While most London hospitals are devoted to the cure of human beings, there are many which treat animals. There is scarcely a form of animal suffering which is not cared for on a grand scale in London. There are hospitals for dogs, horses, cats, white mice and other pets. There is even a "Home of Rest for Horses." Even the motor bus and other forms of mechanical traction are coming in and dispensing with the use of horses. The charitably-disposed in England have "put forth" homes to provide resting homes for worn-out equines. There are homes for lost and starving dogs, drinking fountains for dogs, and anti-vivisection hospitals for animals, and other excellent institutions speak well for the kindness of the Londoner. It is for these reasons that the Royal Hospital has justly achieved the reputation of being the world's most charitable city.

It has been roughly estimated that London hospitals require an annual fund of something like $[illegible] to keep them going, and that upward of $[illegible] for the benefit of the treatment they afford.

Mr. Carnegie is by no means the only prominent American who has assisted London hospitals. Foremost among the great helpers in this work of charity is the Duchess of Marlborough—formerly Consuelo Vanderbilt. Not only has she sent donations of considerable amounts to various large hospitals, but recently built at her own expense an extensive wing to one of the largest of these institutions—the West Ham and East London—whose patients are among the poorest of the poor.

Among other Americans who have interested themselves in London hospital work are Ambassador Whitelaw Reid, J. Pierpont Morgan; the Countess of Craven, Bradley Martin's daughter; the Belmonts, and several more. It might be said that literally millions of thousands of good American dollars have gone to the London hospital charities.

CHARLES [illegible]

[Copyright in the United States and Great Britain by [illegible]. All rights strictly reserved.]



A NOVEL DEVICE FOR CONTRIBUTIONS.



ROYAL WATERLOO HOSPITAL. OPEN-AIR ENTERTAINMENT FOR HOSPITAL INMATES. ST. THOMAS'S HOSPITAL.

You are too young to do so, but the same spirit is already leading you. Beware of it, Alban Kennedy, for it will lead you to destruction."

Alban did not know how to argue with him. He resented the accusation hotly and yet could make no impres-

of Wales, the Duchess of Fife, the Queen of Norway, and by Princess Victoria. In the library of the Queen's suite many sentimental tokens greet the eye. Indeed, the entire suite teems with "memories too deep for tears,"

than about the boxes containing her gowns and jewels.

At Sandringham, the fine, Yorkshire estate of the King, Queen Alexandra passes her happiest days. Here much of the tedium of royalty is relaxed,

she is lamer than usual, and is now almost totally deaf. But she finds true content in her country home, and she shows an inclination to remain there longer and longer, and to allow the Prince and Princess of Wales to

YOSEMITE VAL

Johnny's Brother Jim.

NAN'S HERO AND JOHNNY'S PROVE TO BE THE SAME.

By a Special Contributor.

...looked down into Johnny's upturned, eager ..., with respectful attention.

"...And did he really manage to do it, all by himself?" she inquired gravely.

...Johnny wriggled a bit closer, regardless of the fact ... his bare feet were leaving their dusty mark upon ...

"...ay his life he did. Sancho bucked and kicked ... like the dickens, but Jim busted him all ... Gee! you ought to have seen that broncho tryin' ... on him. But it wasn't any use buckin' against ... man in Shasta county, and I guess he knew ... before Jim got through with him."

...Johnny's eyes shone at the reminiscence. Nan shuddered with gratifying appreciation. She had seen Pete's ... broncho and had not been impressed with ...

"...but so brother Jim busted Sancho, did he?" she ... "And what else can this wonderful brother ...?"

...Johnny straightened up enthusiastically. "Oh, I say," ... out, "I clean forgot to tell you, he's just a ... at football. Always plays end. Weighs ... eighty. Didn't you know that?"

...started. Once she had been very much interested ... men—ends in particular.

"...Gee, Jim, he's great on football. You just ... to see him grab the ball away from the other ... and stick his head down so, and prance ... field, so—buttin' over every feller that comes ... way—so," and Johnny illustrated with alarming ... "I saw him once, and I'm going to see ... Say, don't you wish you could, too?"

...was no reply. Nan had become provokingly interested. With her dimpled chin sunk deep in her ... she was gazing abstractedly into the pool of calm ... before her. A most interesting picture had ... painted upon its still surface by Johnny's ... words—a background of gray sky, a muddy, ... a madly-waving mass of red, a howling crowd, and a girl hysterically sobbing: ... he'd do it; I knew he'd do it!" An exhilarating ..., but it evidently brought no pleasure to ... tearful little smile lurking about her lips ... bitterness.

...waited patiently for reply, or comment. In ... an injured expression commenced to steal ... face. He scowled fiercely and dug his ... violently into the soft carpet of pine needles. ... continued. Unable to restrain himself ... nudged her with repressed vigor.

"...don't you listening? Don't you like to hear ... brother Jim? You said a minute ago to tell ... about him. Why don't you say something?"

...addressed herself with difficulty.

"...I do say, Johnny? Of course I like to hear ... You say he's only up here in the summer ... Where is he the rest of the time?"

...grunted scornfully. "Well, you are a stupid," ... added frankly. "Hasn't any one told you about ... You have only been here two days, maybe you ... had time to see it, and I guess Jim was wearin' ... just got back from a three days' trip—caught ... too. Well, I suppose I'll have to tell ... red sweater with a great, big white "S" on ... Do you know where he goes?"

...Johnny drew back the better to view the effect of ... momentous announcement upon his listener. The ... all that Johnny could have desired—in truth, ... started, turned pale, then flushed to the ... hair. The hands engaged in weaving pine ... began to tremble visibly. Even Johnny noticed ... unusual.

"...What's the matter with you now?" he ejaculated ...

...Nan steadied herself quickly.

"...Oh, nothing, of course," laughing shakily, ... "Johnny, I bought a package of chewing gum ... the way out and forgot to give it to you till ... minute." She fumbled hastily in her pocket ... produced a dilapidated package of pepsin.

...With a shriek of delight, Johnny pounced upon it. ... all her interesting emotions were forgotten. For ... minutes nothing broke the silence except the not ... enjoyment of Johnny over his gum.

"...Say, Nan," contentedly kicking his heels in the ..., "don't you ever go to school at Stanford, and didn't ... know Jim?"

...Nan completely recovered, studied her wreath critically.

"...Why, Johnny, you know, dear, there are hundreds of ... at Stanford, and Smith is an awfully common ...

"...Jim isn't no common Smith," persisted Johnny. "...Why, Dicky Doane said so. Sure, didn't you ... Dicky said he was terrible sweet on a girl ..., and she up and threw him over. Dicky ... awful cut up about it. I heard Sis tell ... Guess, you know, all about it. They were ... in the hammock in the front yard and I was digging worms just behind the bushes—you bet ... didn't know I was around. Oh, yes, I know why ... got," and Johnny gazed elfishly up into the ... face. "Want to hear 'bout it?"

...Nan nodded faintly. There was a lump in her throat ... prevented speech.

"...You see, it happened when all the Stanford folks went up to 'Frisco to play football. Jim, he was goin' to take her to the show afterwards. Well, you know we didn't do a thing but wipe up the ground with old Berkeley, and Sis said most of the fellers decided to go downtown and get happy. Now comes the part about Jim and the red-haired girl—did I say before she had red hair? She did, all right. Well, you know the Palace Hotel?"

Nan nodded again. She was listening breathlessly. Pleased with her attention, Johnny continued.

"Well, after supper she primped up and waited and waited and waited, but still Jim didn't turn up. Finally she had to start for the show with some girls and the chaperony. The girls told Sis afterward that they had to walk, and that just as they got pretty near there, round the corner came Jim, arm-in-arm with Paul Randall, and Paul was——" he looked apologetically at Nan—"well, howlin'—intoxicated. Well, sir, that red-haired girl just passed him at a gallop, head up two feet, and didn't speak or look at Jim. 'Course Jim tried to explain, but it wasn't no use. She snubbed him so hard he never got a chance. 'Sides, her ma got sick or something, and she had to quit school just a little while after, so you see Jim didn't have all the chances he might of had. Hope she don't ever come back. Any girl who'd treat a dandy football player like Jim that way——" and Johnny's face plainly expressed his scorn and disgust.

Nan's breath had quickened. She cleared her throat excitedly several times, started to speak and stopped. In a second she was quiet again.

"But you know, Johnny," she said slowly, "when a lady meets a man in an intoxicated condition on the street after he has failed to keep an appointment with her, there is really no explanation necessary."

For a full minute Johnny regarded her with withering contempt, then burst out:

"There you go again! Ain't that just like a girl? If she hadn't been so tearin' mad she'd have seen that Jim was as sober as a judge. Jim, he don't do that. That pesky Paul Randall was to blame fer it all. Jim was idiot enough to promise Paul's mother he'd look after him and keep him straight, 'cause Paul's father wasn't no ways of a winner, and she was afraid Paul would take after him bein' a freshman and not havin' much sense at any time. So Jim, he promised, and when he found out that Paul had started out to do the town with an awful tough gang, all wore out as he was from the game, he started right out to look him up, and never stopped till he found him; he was takin' him to a safe place when he met the red-haired girl. No, sir, Jim never breaks a promise."

Johnny's voice seemed to come from a far-off distance. Nan stared stupidly at him. "Jim never breaks a promise."

The silence was becoming depressing. Johnny yawned several times, shied stones alternately at a chattering blackbird and an inquisitive squirrel, then rose lazily and picked up his can of worms and his pole.

"I'm goin' down to the Rapids and fish a while from Devil's Rock. Dicky Doane says they's lots of fish in them swirls. Say, got any more gum? I've chewed all the sweet out of this. Well, so long."

Half an hour later, Nan rose slowly and started in search of Johnny. Holding her skirts daintily to avoid chance briars and destructive thorns, she picked her way along the bank of the foaming mountain stream. The faint, far-away dash of the falls, a quarter of a mile below, became gradually more audible.

"Say, Miss Nan, where are you going, anyway?"

Nan looked up. Perched on a slippery rock, almost in the center of the rushing stream, was Johnny, ostensibly fishing. Nan gasped with surprise.

"Oh, Johnny, please don't fall off. Suppose you should slip! You could never get out of that swift water."

"Huh," grunted Johnny, keenly aware of the possibilities of the situation, "who's goin' to fall off? Girls are terrible 'fraid cats. Just look here."

Johnny arose and performed an impromptu and perilous clog dance upon his doubtful footing. Nan screamed faintly. Pleased and satisfied, Johnny reseated himself.

"Say, a feller fell off this rock just last spring. Current carried him down. Couldn't swim against it. Went over the falls. Mashed to a jelly, when they found him."

He grinned cheerfully at sight of Nan's horrified face.

"Oh, Johnny, please come off of there," she pleaded.

"Naw—won't—'fraid cat," began Johnny, then started guiltily and stopped.

"Guess I will," sheepishly. "There comes Jim down the hill. He said he'd lick the stuffin's out o' me if he caught me on this rock again. Say, now, don't be a pincher and tell on me, will you?"

Nan turned hastily. A tall, athletic figure clad in corduroys, sweater and sombrero was swinging down the hill toward the river. Clearly, he had not seen the couple at the water's edge. Nan looked wildly about for a way of escape, then breathed a sigh of relief. He was turning off to the left.

A shriek from behind caused her to wheel about in dismay. Johnny, prodded by the pangs of conscience and the fear of the promised "licking," had scrambled too hastily for the first stepping stone, missed his footing, and plunged into the seething pool below. For a second Nan stood paralyzed. She could not swim! Like a flash she turned and dashed through the bushes.

"Jim, Jim," she called frantically.

The man turned so quickly that she barely escaped running into his arms.

"Why, Nan," he exclaimed, "what——"

"Johnny fell off Devil's Rock. He——"

Already he had passed her, throwing off his coat as he ran. In two bounds, it seemed to Nan's excited fancy, he reached the river. He glanced quickly around. Johnny had risen and, though fighting lustily, was being borne rapidly down stream. The man on the bank plunged in, and, half swimming, half wading, made for the little black head bobbing up and down like the float of a fishing line. Nan, on the bank, plunged recklessly through brambles and stumbled heedlessly over boulders, but kept them in sight. The sound of the falls grew nearer. Nan's heart almost stopped beating. Once Jim grasped the collar of Johnny's blue shirt. The cloth slipped through his fingers. A great sob caught at Nan's throat. If Jim should go over the falls, and she hadn't told him yet that she was sorry, that it was all her fault, that she had been the worst kind of a little fool; that she wanted him back; that——

With a mighty effort the man lunged forward and caught the struggling boy about the shoulders. Putting forth all his strength, he commenced the struggle for the bank. Nan, half crazed by the sound of the falls in her ears, ran out into the water up to her knees. It seemed ages to her before Jim emerged from the grip of the main current into the quieter waters near the bank. Almost at Nan's feet, he stumbled. She leaned forward and dragged the choking and sputtering Johnny from his unresisting arms. A minute later she was rolling and shaking him on the sand. Jim waded wearily ashore. He walked over to her and stood gazing down upon the now recovering Johnny. Nan looked up. The brambles had scratched her face, torn down her hair and ripped the soft dress to shreds. Her hat hung over one ear and her skirts clung in wet folds about her knees. She glanced hurriedly away. He did look so shamefaced and puzzled, standing there in his dripping clothes, a weed dangling from his hair over his brown face.

In a moment, all unconscious of her own plight, she must surely have laughed at his. He bent awkwardly and set the water-soaked Johnny on his feet. Nan rose slowly. The desire to laugh had suddenly left her. She raised imploring eyes to Jim's face. His own were startled and incredulous. The blood rushed hotly into his face. For one long instant he hesitated—then took an impulsive step toward her, and held out both hands. Johnny, thus abruptly deprived of his support, lurched dizzily, and lowered himself to a nearby rock. Once safely seated, he grinned knowingly up into the two eager faces above him.

"Say, Jim, didn't I tell you she was a peach?" he exclaimed triumphantly, "and she can't help it if her hair is red."

ALICE RICHARDS.

TO THE EUCALYPTUS TREES.

Ye are the crown of the summit,
Slender and strong and tall,
While clear against the grassy earth
Your trembling shadows fall.

Ye stand for years in your lofty strength,
Unbent by the winds that blow,
Till some mighty gust breaks the wooden heart,
And defeated, your pride is laid low.

Still art you kings of the forest,
For your children in might still stand
Like a gloomy army; in somber array
They cover the sunset land.

A lookout party is stationed here,
And a regiment stands on the hill,
With a stately monarch your captain—
Ye are the king's army still.

On yon crested hill like sentinels
You guard the city below,
While through your silver-lined, rustling leaves
Shines the lavender after-glow.

And anon, as the gentle twilight
O'er the sea and land softly creeps,
Like taps, come the bells of the mission,
Then silence—the army sleeps.

BEATRICE WEYMOUTH.

WHY'S HE'S CALLED UNCLE.

"Want to get your overcoat out, eh? My, but you're early," said the pawnbroker.

Then, as he unwrapped the coat from its tar-paper wrapping, he pointed to a steel hook of antique aspect that hung above a mirror.

"That is a curio," he said. "It is an old pawnbroker's hook, an article used by all our craft in the seventeenth century. Counters, to prevent theft, were very wide then, twice as wide as now; and what you extended over those wide counters the broker hooked in with this instrument.

"The hook, which was once as much our badge as the three balls, gave rise to the expression 'uncle' as connected with the pawnbroker. The Latin for hook, you know, is uncus. Uncus—uncle. See?"

KITE FIGHTS.

The Japanese and Chinese love kite fights. In a kite fight the kite strings are coated with a preparation of powdered glass that gives them, all along their length, tiny saw teeth; and the object is for one string to fall saw-like over another so as to cut it.

Great skill is displayed in these fights. Young men handle their kites wonderfully, steering them here and there in a way unheard of outside the Orient. A kite, as if alive, suddenly darts down and to the left, it crosses the track of another kite, the two strings come together with a humming sound, and in a jiffy the under kite, its cord broken, falls like a shot bird to the ground.

A Japanese or Chinese expert thinks nothing of sending up a kite so that for hours it shall fly directly above his head.

Old Santa Fe.

Interesting Relics of Days Long Gone By.

By a Special Contributor.

SANTA FE, New Mexico, the second oldest European settlement, and the oldest capital city, in the United States, is an interesting little city. It is probable, in fact, that no other city within the borders of the Union possesses so many attractions for tourists, and especially for those who find interest in architectural creations, as does this little city of the "Holy Faith." At least, abounding as it does with some of the most antiquated relics of early colonization in America, and possessing representation of each succeeding period of architectural progress up to the present day, the modern Santa Fé affords opportunities for those who love to study by contrasts and comparisons which are equalled nowhere else.

In the year 1540, Coronado, in search of the seven fabled cities of Cibola, discovered where today stands Santa Fé, an Indian pueblo—a village that, according to his estimate, possessed about 1500 persons. The city of Santa Fé today has a population of over 6000. At the time of its discovery Coronado gave it the ponderous name, "La Ciudad Real de la Santa Fé de San Francisco," meaning "The Royal City of the Holy Faith of St. Francis." It was then simply a dirty, dilapidated village of adobe huts, inhabited by Indians. Today it is a modern little city, possessing telephone systems, electric lights and waterworks, and having three railroads, each of course accompanied by its telegraph wires. It has good schools and colleges, church buildings for nearly every leading religious denomination, a public library and an ambitious historical society. It has a new capital building and a new Federal building, and its business houses are up-to-date in every respect.

But even the Santa Fé of today tells a story that is not of the modern city alone. Mingling with its present-day architecture, one finds straggling aggregations of low adobe huts and the crumbling ruins of antique forts that tell of times long past. There still stands the old house in which Coronado is said to have lodged in 1540. It is built of adobe, and, although it is entitled to be called "the oldest house in the United States," a Mexican family still calls it their home.

Then, too, there is the oldest church in America still standing just across a narrow lane south from this old house, also built of adobe. It was built shortly after Coronado's visit to this territory, by Catholic friars, and today it is still used occasionally as a house of worship. Several times it has been almost demolished by revolting Indians, but each time its walls have been repaired. Its most notable experience, however, was during the revolt of 1680, in which it suffered all but complete destruction, and from which it did not fully recover until 1710. Compared with some of our modern cathedrals, this old adobe creation, called the St. Miguel Church, is indeed a curious and interesting relic.

Even older than this "oldest church" in present appearance, however, is the Chapel Rosario, which stands on an eminence a mile west of the city. This chapel, with its unornamental adobe walls and its belfry of tin, was built about 1693 by Diego de Vargas in honor and glorification of "Our Lady of the Rosary." The city of Santa Fé, a dozen years before this, had been captured by revolting Indians under Popé, and on September 13, 1692, De Vargas began the eleven-day siege that resulted in its recovery to the Spanish. He had prayed to the Virgin Mary for assistance, and because of success in the siege he caused the erection of the chapel to stand as a monument.

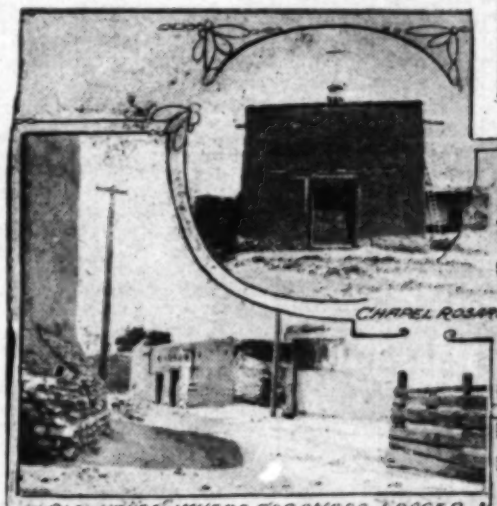
Despite all of these other interesting relics of the past days, however, the "Adobe Palace," as it is called, is considered Santa Fé's principal attraction. It is a one-story adobe structure that extends an entire block along the north side of the city's famous plaza, occupying the center of the business section, in which Gen. Kearney first set up, in 1846, the Stars and Stripes over New Mexico. The "Palace" was built about 1598, and since then it has housed eighteen American and seventy-six Spanish and Mexican rulers of the Territory. It was in one of the middle rooms of this building that Gen. Lew Wallace, while Governor, from 1879 to 1880, wrote the greater part of his widely-read "Ben Hur." The "Palace" is in an almost perfect state of preservation to this day and all parts of it are in use, one end being made use of for the postoffice and the other for the headquarters of the historical society. The center rooms, during the writer's recent visit to Santa Fé, were occupied by the Governor's secretary, and the famous "Ben Hur" room was made to serve as the family's dining-room.

Other things of interest of other days in and around Santa Fé, which may be briefly mentioned, are: The Cathedral of San Francisco, erected by Gov. and Mrs. Del Valle in 1761; the old Church of "Our Lady of Light;" the old government or capital building, built of adobe, and standing just across the street from the "Adobe Palace;" the earthworks of old Fort Marcey, which marks the spot of many a bloody conflict, and the crumbling ruins of the Spanish garita, which stands a short distance north of the city—the only remains of such a fortification now in existence in the United States, and by whose western wall four leaders of the revolution of 1837 were executed by order of Gen. Armijo.

In South Santa Fé, called Analco by the Spaniards, amidst the adobe ruins of the old city, and where are located the "old house" and old St. Miguel Church, one also finds a people today that well match these surroundings—a people that is probably a true counterpart of the inhabitants of two and a half centuries ago. They know no other language than Spanish, although they, and their parents before them, have always been citizens of the United States; and in their mode of living they resemble a colony of the New Spain of years ago.

But despite all of these relics of the old, the new Santa Fé, which nestles on a broad, rich plain within the embrace of encircling mountains whose peaks tower to heights of 10,000 and 12,000 feet, is an up-to-date and business-like city—a city that holds the unique distinction of having been the capital of a Territory longer than any city of the United States has been the capital of a State. And although many persons may feel inclined to smile at the crudeness of these "old huts" of Santa Fé and other cities of the southwest, it is interesting to students of American architecture to note that adobe or sun-dried brick, today often called concrete, is being largely used for homebuilding purposes, and incidentally that many localities other than this little city of the "Holy Faith," founded historically in 1592, possess their "adobe palaces." The one of Santa Fé has stood the weathering of time so well that it is easy, too, to see wisdom in the modern architect's move.

CHARLES ALMA BYERS.



OLD HOUSE WHERE CORONADO LODGED.


OLD SPANISH GARITA.


THE ADOBE PALACE.


OLDEST CHURCH IN AMERICA.


OLD GOVERNMENT BUILDING.

HOUSE OF THE GOLDEN CUPIDS.

A Recent and Interesting Discovery in the Buried City of Pompeii.

The plan of Prof. Waldstein for the excavation of Herculaneum at international expense has unfortunately failed owing to the objections of the Italian government. But it is to be remembered that not all of Pompeii has yet been uncovered and that excavations are now going on in that city from which so many treasures of antiquity have already been recovered. It is possible that any day there may be heralded the discovery of some new treasure which will either give a new sample of ancient art or a new key to ancient history and Roman life since Pompeii was thoroughly Romanized. Last year, says a writer in the Springfield Republican, a remarkably inferesting discovery was made when the so-called house of the Golden Cupids was uncovered.

The House of the Golden Cupids, or the "New House," is, as the guide will tell you, the most recent excavation at Pompeii and was opened in 1906. If memory is not at fault it is located in section 16 of region [illegible] corner where the Vicolo di Mercurio [illegible] Strada Stabiana, and directly across the street [illegible] unexcavated region five at the northeast [illegible] city. By studying the crumbling bank left by the [illegible] men at this point the traveler readily discerns [illegible] colored layers of material that spread a [illegible] Roman city beginning with and subsequent to the [illegible] eruption of 79. That the excavation is a recent [illegible] evident from the fact that Baedeker of 1904 [illegible] mention of the "New House," and a diligent [illegible] among books and periodicals appearing since that [illegible] failed to bring to light any writings bearing upon it.

The "New House" does not differ materially [illegible] size, perhaps, from the homes of other wealthy [illegible] ans already uncovered. A few hours in the city [illegible] of only a hurried inspection, and unless the [illegible] conscious of the importance of some particular [illegible] tion—as he was not in this case—description [illegible] ory is apt to err. Passing in from the street the [illegible] at once enters the peristyle, which has a loggia [illegible] around its four sides, and off which open doors [illegible] to the living and sleeping-rooms of the house. A [illegible] portion of the peristyle is enclosed with a wire [illegible] protect the flower garden growing there, as [illegible] did 2000 years ago. Along the two sides of the [illegible] in straight lines are several marble heads and busts [illegible] pedestals; broken statues and marbles, on the [illegible] and in the center a marble basin, probably the [illegible] of a fountain. The north loggia is reached [illegible] peristyle through the center arch by means of [illegible] stone steps, or by two steps from the side loggias. [illegible] it will be observed that suspended directly in the [illegible] is a marble or plaster medallion flanked by two [illegible] Beyond this are rooms having remnants of mosaic [illegible] and wall paintings in a fair state of preservation.

The golden cupids, from which the house [illegible]

name, are in a room on the right or east side of the [illegible] style and are the most carefully-guarded treasure [illegible] "New House." The chamber had evidently been [illegible] as a sleeping apartment—possibly for children—[illegible] three sides of it are indentations of perhaps [illegible] the plaster, four or five inches in diameter, [illegible] a ship's porthole, and are covered with glass. [illegible] back of each is a beautiful cupid in gold leaf. [illegible] one, however—that on the left of the entrance—[illegible] perfect condition. The one opposite is without [illegible] half, and the one at the end of the room is almost [illegible] destroyed. With the wall paintings, traces of [illegible] still remain, these dainty results of some artist's [illegible] work must have delighted the eyes of little [illegible] as they sparkled in the brilliant sunlight [illegible] dark day so many centuries ago when the [illegible] city was blotted out. The iron gate leading to [illegible] is always locked, and only those accompanied by [illegible] nized authorities on Pompeii, whose standing gives [illegible] entry everywhere, are permitted to enter.

CONGO WILES.

An ivory dealer uttered a cry of rage.

"Done again," he said. "Done out of [illegible]"

And he laid aside of the tusks from the [illegible] that he had been examining.

"It is ballasted with lead," he said. "That [illegible] mon Congo trick. The native, when he gets a [illegible] big tusk of eighty pounds or so, melts up [illegible] pounds of lead, and pours it down into the [illegible] low. He fills it, so to speak, as a dentist fills a [illegible] over carefully for a lead filling. My new [illegible] is rather careless, and this is the second [illegible] has been worked off on him in the last [illegible]"

The dealer's frown vanished, and he smiled.

"Of course the trader, and not I, will have [illegible] loss," he said.

same spirit is already leading you, beware of it, Alban Kennedy, for it will lead you to destruction."

Alban did not know how to argue with him. He resented the accusation,

Queen of Norway, and by Princess Victoria. In the library of the Queen's suite many sentimental tokens greet the eye. Indeed, the entire suite teems with "memories too deep for tears."

gowns and jewels.

At Sandringham, the fine, Yorkshire estate of the King, Queen Alexandra passes her happiest days. Here much of the tedium of royalty is winged

almost totally deaf. But she finds true content in her country home, and she shows an inclination to remain there longer and longer, and to allow the Prince and Princess of Wales to

YOSEMITE VALL

Pinkerton's Luck.

Narrow Escapes of Famous Detective Who Died Recently.

From New York Tribune.

The sudden death of Robert A. Pinkerton the other day while on a health-seeking voyage to Europe was of particular interest in the big penitentiaries of the United States. There is no Federal prison in the country, and hardly a State prison, which does not hold one or more prisoners who owe their capture more or less directly to him. "Pinkerton is dead!" ran from tier to tier, and the big criminals heaved a sigh of relief. They hope to get out some day, and the fear of Robert A. Pinkerton was stronger in their minds than the fear of the law. They will still have brother, William, to reckon with, but of the two sons of Allan Pinkerton, the famous Civil War secret service man, Robert was the most feared. His knowledge of criminal faces was almost uncanny in its extent and accuracy, and his keenness in determining the work of old hands from the way the job was done was almost as if they had left their business cards behind.

The big detective jobs which Robert A. Pinkerton directed and participated in—the overthrow of the Molly Maguires and the Homestead riots, for instance—have been revived in public memory by the obituary notices recently published: "There are, however, scores of incidents of 'Bob's' personal daring and persistency which have never been published. Sentence of death had been passed on him times without number by criminals whose arrest he had accomplished. He had been ambushed, shot at and waylaid time and again, but never received as much as a pin scratch from criminal hands.

He had just entered Notre Dame (Ill.) University when the Civil War broke out, and he hurried to join his father in the government secret service. After the war, with his father and brother, who survives him, he took up man hunting in the middle West, where train robbing, bank "sticking" and daring "holdups" were the amusement and source of livelihood of many wild bands which had been formed to harass the enemy's country in the long struggle between the North and the South.

The Pinkertons first turned their attention to suppressing an epidemic of train robberies in Indiana. The Jeffersonville and Indianapolis Railroad, now a part of the Pennsylvania system, was particularly unfortunate, and the Adams Express Company the chief victim. The Pinkertons discovered that a gang headed by the Reno brothers was responsible for most of these outrages, and that their bad example caused other wild spirits to form train-robbing bands.

On the Reno Band.

"Robbery after robbery occurred," said William A. Pinkerton recently in discussing the phase of their career, "but the powerful influence of the Renos and their intimidations made conviction next to impossible. Farmers supposed to be inimical to the band or their friends were terrorized, had their cattle poisoned and maimed, and their homes and barns burned, practically a reign of terror existed over all Southern Indiana."

The Reno brothers had robbed the County Treasurer's office at Gallatin, Mo., of $20,000, Robert A. Pinkerton evolved a scheme which resulted in their first capture. John Reno, leader of the band, had returned to Seymour, Ind., not fearing extradition from his old field. Pinkerton had a detective decoy him to the railway station by a ruse. A train came in on which were six deputies of the Missouri Sheriff. They arrested Reno and pulled him on board the train. There was no time for habeas corpus or any other legal process to prevent his removal. The wires were cut so that no detaining dispatches could get ahead of the train, and Reno was kept on the jump until he was safely landed in jail at Gallatin. He was sentenced to twenty years in the penitentiary, and served every day of them.

One of the most dangerous bandit pursuits which Robert A. Pinkerton led in person and which will long be remembered at the Pinkerton headquarters followed the midnight raiding expedition of the James and Younger gangs on June 3, 1871, that the combined bands of outlaws visited Corydon, Wayne county, Ia., having learned that the County Treasurer had a large store of recently collected taxes. Jesse James entered the Treasurer's office, asking for change for a $100 bill. "The Treasurer has the combination of the safe," the man in charge, suspecting nothing, "and he's attending a meeting out in the grove. They're talking over the building of a new schoolhouse."

James was going out after the county official, when he casually remarked that a new bank had opened across the street, and that he could probably get change there. James led the gang across the street, and at the point of their revolvers got $15,000, half the bank's capital, which had just been deposited. As they were going out of the door they met a negro preacher coming in on account. He had his money in his hand, and they made him drop it into their saddlebags.

Once fairly out of town they passed the scene of the public meeting. They informed the school committee that the Corydon Bank had just been robbed and the villagers that they'd better hurry back to town before a new bank.

The Adams Hunt.

The case was given to Robert A. Pinkerton, still a boy, by his father. He organized a posse and followed the trail of the outlaws through the lower Iowa counties. Just before the Missouri line was reached all the posse except an Iowa Sheriff decided they had had enough hard riding, and returned home.

The Sheriff and Pinkerton rode on together as far as Cameron Junction, a cross-road station. Then, on the excuse of getting more help, the Sheriff turned back. Pinkerton rode on alone into the heart of the bandit country. With his life in his hands he followed the band to the home of the James boys, in Clay county, determined where they had crossed the Missouri River after separating and located the Old Blue Mill, where they all came together again. Having identified the robbers, Pinkerton decided to wait for a more favorable opportunity for their capture.

Three years later Joseph Witcher, one of Pinkerton's most trusted detectives, was captured by Jesse James in the vicinity, bound with ropes and killed while bound. "Bob" Pinkerton never let up on the members of this band, and the three Younger brothers were finally surrounded in a swamp, captured and sentenced to life imprisonment at Stillwater, Minn. "Bob" Younger died in prison in 1899, and Cole and "Jim" Younger were pardoned in 1901. Cole committed suicide in St. Paul a year later. Jesse James was shot in the back by "Bob" Ford, a former member of the James gang. Ford was sentenced to death, but was pardoned by the Governor of Missouri and received the $10,000 reward which hung over Jesse James's head. Frank James gave himself up and was acquitted of the Gallatin Bank robbery. Gov. Crittendon refused to surrender him to the Minnesota authorities, and the last "Bob" Pinkerton heard of him was that he was leading an honest life in Western Missouri.

One of Robert A. Pinkerton's narrowest escapes from death followed his capture of Levy Farrington, one of a band who had held up and robbed a Mobile and Ohio express train near Farmington, Ill. Pinkerton took his man to Union City, Tenn., for trial. A "bad man" named Toler, one of the members of the gang, attempted to rescue Farrington. He shot at Pinkerton, who had the bandit in charge, but the bullet struck and killed an assistant city marshal. In an endeavor to escape Toler killed a railroad watchman before he was finally captured.

A vigilance committee was speedily formed to lynch Toler and the train robbers. Pinkerton determined to rescue the men, and did succeed in getting two of the band out of town. The vigilantes, however, shot and killed Farrington and lynched Toler.

Pinkerton was instrumental in running down the chief of the band who used dynamite on an express car on the St. Louis and San Francisco Railroad in 1891. He learned that Adelbert Sly, a former driver for the American Express Company, was living in Los Angeles under the name of Delabert Elys. Pinkerton arrested the man in the Los Angeles postoffice when he called for a letter which the detectives had addressed to him. After working on the man for several days Pinkerton secured a complete confession from Sly, who declared he had met the other members of the band while serving a sentence in the Missouri penitentiary.

Once He Was Fooled.

"Bob" Pinkerton had perhaps the largest collection of threatening letters ever addressed to one man in this country. He saved many of the interesting ones and showed them to his friends. No matter how dire a fate the letters pictured he was never disturbed. Among others who threatened his life in letters was "Pat" Crowe, who became notorious as the kidnaper of Eddie Cudahy, son of the Omaha packer, for which crime he was acquitted, through some strange miscarriage of western justice. Crowe blamed the Pinkertons for his imprisonment for robbing a Chicago, Burlington and Quincy train, near St. Joseph. He wrote from the Missouri State Prison, but like most of the writers never followed up his threats.

Possessing a keen sense of humor, "Bob" Pinkerton loved a joke, and did not hesitate to tell a story on himself. Shortly before he sailed for Europe he related this tale of a hoax played by four young men who were fellow-passengers on a train from Chicago.

"My attention was attracted to the quartette in the smoking compartment of the Pullman," said Mr. Pinkerton, "because three of them were carefully pouring the drinks which they took from a quart bottle into the cuspadore when the fourth was not looking. This fourth fellow had a great deal of valuable jewelry about his person, and was obviously very drunk. I watched their maneuvers quietly for some time.

"Finally to my surprise and indignation I saw one of them take a vial from his pocket and pour ten drops into the drink which was intended for the chap with the jewelry. It was the most brazen and daring case of 'knockout drops' I had ever encountered.

"Now, you might suppose that it was up to me right then to 'cut in,' but it wasn't. A man can't get the full punishment for 'knockout drops' until they have actually been administered. So I kept my hand out of the business until I could see the end of the play.

"The youth who had handled the vial handed the 'doped' drink to the intoxicated chap, who drank it greedily. Then he gradually sank into a stupor, yielding to the effects of the drug. His mouth hung open and he was helpless. Then the three actually began to strip their victim of the jewelry.

"I reached the door of the smoking compartment in three jumps.

"'Pretty coarse work, sons,' I said, just showing them the gun I had in my hands, but not leveling it at them. 'I am surprised that you are so foolish as to think that you can get away with the goods in such a fashion. My name is Pinkerton, and the three of you can consider yourselves under arrest.'

"The young fellow who was being robbed slumbered on, with his mouth wide open, and the other three looked terribly alarmed. Their faces got red and they began to reproach each other.

"'I told you he was Pinkerton,' one of them said, bitterly.

"'Even if Pinkerton wasn't on the train we ought to have known better,' moaned the second youth.

"'What are you going to do with us?' demanded the third.

"'I am going to take the lot of you to jail at the next stop,' I said; 'and I can give it to you pretty straight that you are in a whole lot of trouble.'

"Then the 'unconscious victim' could hold in no longer. He jumped up and let out a roar, then he fell back in his seat and fairly shook with laughter. The other three likewise toppled into their chairs and moaned with joy.

"Well, it didn't need a rear-end collision to make me see how these four young reprobates had fooled me. They offered me a drink out of the quart bottle, which contained nothing worse than tea which the porter had secured for them in the dining car. The user of the 'knockout' drops drained the vial before my eyes, remarking, with a smile, that he had never tasted better spring water in his life. They were four college youths who recognized me from pictures which they had seen in the papers, and they fixed up the joke on me. I bit, and bit hard. I didn't say a word, but silently conducted them to the buffet car and told them it was all on me."

Efforts to Murder Him.

"Bob" Pinkerton was best known about New York from his close connection with the metropolitan race tracks. His men guard all the big tracks, from watching the behavior of jockeys after hours to turning away known crooks at the gates. "Bob" Pinkerton himself was accustomed to watch over the paddock, and nothing that was off color escaped him. He also strolled through the betting ring two or three times each day on the lookout for light-fingered pickpockets who might have escaped his sentries at the gates.

In July of last year there was an alleged attempt to assassinate Pinkerton at the Sheepshead Bay race track. He was standing at the rail near the finish line with John T. Fowles, of Buffalo, one afternoon. An enormous crowd was cheering the finish of an important race. Suddenly Fowles put his hand to his forehead, reeled and fell. A bullet had plowed along his skull, narrowly escaping penetrating his brain. No report was heard owing to the noise, and no trace of the assassin was found. The attempt was laid at the door of the pool-room interests, who were bitter at Pinkerton for having bottled up the racing news.

"Steve" L'Hommedieu, the once famous track plunger, tried to kill "Bob" Pinkerton in Lamothe's French restaurant in New Orleans in 1901, and was only prevented from settling an alleged score by the activity of the proprietor, who wrested the gun away. The big French Canadian had been threatening to harm Pinkerton for having driven him off eastern tracks for some time, when he came across his man sitting at a table in the restaurant.

"You had me ruled off down East, didn't you?" growled L'Hommedieu, preparing to draw.

Pinkerton was unarmed, but never flinched.

"Yes, I did," he replied quietly. "I chased you away because you were corrupting jockeys and owners and were caught with the goods on."

The Canadian plunger was dragged away before he had a chance to shoot, and his gun confiscated.

"'Bob' Pinkerton luck!' was the verdict of the racing crowd, and it lasted to the end, for he died an easy and natural death, though perhaps the strain of his work brought on an earlier end.

CATS' STRANGE MISSION.

Twelve cats embarked on Saturday on board the steamship Kincraig, at Victoria Docks, London, bound for India, on the strangest mission on which cats ever went. They are going to make a fight against the plague, and to try to succeed where medical science has met with not very great success.

The cats were embarked under the care of the Salvation Army authorities, and came from a cats' home at Hammersmith. They are being sent to the army colony at Muktipa, under the special care of a Russian member of the army.

Each cat has a separate cage. Their menu on the voyage is likely to meet with their entire approval. Large tins of sardines have been taken for their exclusive use, as well as tins of herrings, fifteen large tins of condensed milk, some tinned New Zealand mutton, forty pounds of rice, and, among a variety of other delicacies, several boxes of puppy biscuits.

If the experiment is at all successful, more cats may follow. The Plague Commission in India proved last year that plague is spread by rat fleas. The cats will, it is hoped, gradually kill the rats, and thus eventually exterminate the chief medium by which the bacillus is communicated from one being to another.

But it remains to be seen whether or not in killing the infected rats the cats will themselves get the plague, and one bacteriologist has given it as his opinion that the liability in this respect is very great.—[London Mail.

CENTENARIAN KILLED BY A WASP.

Mrs. Cox of Gloster Place, Forest Hill, was stung on the neck by a wasp while entertaining a number of friends in celebration of her 105th birthday on Wednesday, and died the same night.

Mrs. Cox was able to read and sew without the aid of glasses, and had not known a day's bad health for the past thirty-seven years.

Her husband, who died last year, was 98 years old.—[London Express.

Some Leading Cartoons of the Day



PHILADELPHIA RECORD



UNDIGESTED SECURITIES.
Dr. Wilson—It's not catching, old man; and he'll get over it soon.

MINNEAPOLIS JOURNAL

SCHOOL DAYS.



MILWAUKEE SENTINEL

HERE'S ANOTHER NATURE FAKER.



THE RURAL NEWSPAPER CORRESPONDENT NOW COLLABORATES WITH HIS WILDWOOD FRIENDS.

CHICAGO



PORTLAND OREGONIAN



WASHINGTON

same spirit is already leading you. Beware of it, Alban Kennedy, for it will lead you to destruction."

Alban did not know how to argue

Queen of Norway, and by Princess Victoria. In the library of the Queen's suite many sentimental tokens greet the eye. Indeed the entire suite teems

gowns and jewels.

At Sandringham, the fine, Yorkshire estate of the King, Queen Alexandra passes her happiest days. Here much

almost totally deaf. But she finds true content in her country home, and she shows an inclination to remain

YOSEMITE VAL

A Literary Tangle.

How a Mix-Up In MSS. Produced a Love Story.

By a Special Contributor.

"DWAYNE—!" Bessie paused for an instant on the threshold of her brother's library before advancing further into the room. She was a little breathless from her run up the stairs. In one hand she carried the morning's mail—a large bundle of papers, magazines and a score or so of letters; the other hand held in solitary conspicuousness a single 4x9 white envelope. This she waved accusingly at her brother as she rapidly crossed the room to his desk.

"Dwayne—!" she began again, "the 'Age' has returned your story—and after their asking you to write a story! The very idea of their daring to treat you this way! If I were you I'd never write another line for them as long as I lived!" Bessie was very indignant; her blue eyes snapped and there was a sharp line between her eyebrows.

Dwayne Perry laughed. He was used to these little outbursts on the part of his only and very devoted sister.

"It's all right, Bess," he said reassuringly, reaching out for the envelope; "it's only sent back for correction. I met Duplay on the street yesterday, and he reminded me of the fact that they had asked for a thoroughly strong story, and I seemed to have overlooked that interesting point entirely."

Bessie turned and walked a few steps toward the door. "I thought it was funny," she said, "for them to treat you that way. It would have been different if you were a beginner, but a man of your position and——" She paused for the proper word; then, as another thought came into her mind, she dropped the first altogether and proceeded with the expression of the last idea. "Was either of the applicants suit? Mary said two applied this morning."

Dwayne smiled and shook his head.

"What was the trouble? Too much pompadour or too little grammar?"

Dwayne's smile broadened into a hearty laugh. "A little of both," he answered.

Again Bessie came back to the desk. "In that case you really ought to stay and help you, and I would if Mrs. D'Amber hadn't sent for me this morning for a sitting. Is there anything very important?"

"Oh, no," Dwayne replied carelessly; "a few business letters which can wait, and a dozen or so requests for interviews——"

"Which certainly will keep," Bessie interposed.

"Quite," her brother rejoined. "I must fix up that manuscript for Duplay. The magazine goes to press in a few days."

"I'm so glad you won't need me, then," Bessie said, kissing her brother lightly on the forehead, "because for the fitting, Maud and I are going out to luncheon, and this afternoon Madam Cerise has her millinery ready, and things are so picked over if you wait."

"No, I won't need you at all today," Dwayne replied, experiencing a feeling of relief that he would be spared Bessie's chatter for the whole of the day. "It will take me most of the time to fix up the story. Don't bother home on my account."

Ever since his last secretary had left him suddenly to be married, Dwayne Perry had been without that most important adjunct to a literary man, excepting for what little help in the way of answering letters his sister had been able to give him. The really necessary part of his work, the typing of manuscripts, the arranging of notes, etc., had been left undone until now a formidable array of matter awaited the coming of the next incumbent of that office.

Several secretaries had applied and gone away disappointed. Was he hard to suit or was the quality of material furnished poor? He asked himself this question many times, and each time it went unanswered. When Bessie had gone he cleared his desk with a few quick strokes, and then running the cutter around the edge of the envelope proceeded to draw out the typewritten sheets of the returned manuscript. At the first glance at the paper his experienced fingers warned him that something was wrong; the quality was inferior to that he invariably used. He unfolded the sheets. The head of his own story with the title, "The House Divided," neatly typed and correctly spaced across the upper quarter way down, were the words, "Love's Repentance," at the very top of the page in too close proximity to the name and address in the upper left-hand corner.

An exclamation of annoyance broke from him. "How careless!" he cried, "they've sent me some one else's manuscript!" He took the offending sheets, folded them together and threw them savagely into the farthermost corner of his desk, then he sat moodily staring at the pigeonholes and rows of pigeonholes which confronted him, filled to the utmost with the tools and accessories of authorship.

His outline for the day's work had been ruined, and owing to the stupid carelessness of some one in the publishing office. He was restless, otherwise he would have dismissed the matter for the time being until it had straightened out, and gone resolutely to work at something else. There was always material at hand in the form of his capabilities, but this morning he was conscious from some unaccountable reason, and resentful of the fact which he somehow felt were combining to annoy him; the unsuitableness of the applicants for the position he needed filled so badly and the frothiness of the hour which prevented him from leaning upon them to any very great extent. Then, too, there was the overmastering desire to be about the writing of his next book, which he had already blocked out, but which he felt he could not go on with until the way was cleared of all detail matter, and the routine of his life once more reduced to perfect order.

Presently, swayed by an impulse of idle curiosity, he reached over and drew the offending sheets again to him. It was the undoubted work of an amateur. The very title, with its suggestiveness of yellow-backed novels, told him that; the error in judgment made in sending it to a magazine of the "Age's" high standing served to enforce this idea also. He read the opening paragraph, then skipped to the middle of the next page, then to the page following that, and from that on to the ending. It had all the four besetting sins of the novice: lack of plot, inconsistency, lack of originality, and inversion. The real beginning was in the middle of the third page.

With an air of weariness slightly tinged with superciliousness, he laid the sheets down. The world was full of such writers; the markets were glutted with their attempts. How could people expect to sell such stuff? But they did, otherwise there would not be so much of it going the rounds. With him it had been different. He had learned to write before he had ever laid even the foundation of a story, and his success had been sure from the first, not as rapid as some, but steadier, and he had climbed up and up until he stood almost alone, looking down on a world of pygmies he had left far behind.

Of course he had had his disappointments. What writer hasn't? And at the memory of them a sudden wave of pity came surging up for those others whose disappointments were necessarily so much more poignant than his. He had never been in a position when the acceptance of a manuscript meant bread, and there were many to whom it did. Perhaps even this little futile attempt that had come to him would have meant the relieving of want if only it had found a place.

Again he reached for the sheets, but this time when he scanned the pages he did so with a new purpose. To him, marvelous reader and interpreter of character, the sheets unfolded all their secrets. The name, Edith Muybridge, and the address below it, told him not only the sex of the writer and her place of habitation, but many things besides, supplemented by the lines beneath; the uneven alignment, the imperfect letters, the old ribbon. Then there was the story itself; improperly told, as he had said, and lacking in originality, but breathing of a personality as rare as the evasive perfume of the woodland violet. Poverty might be there, the street and number and the worn-out machine told him that; lack of all requirements toward the making of a successful story might also be there; but nothing could rob it of its delicate sentiment, somewhat old-fashioned for this busy, bustling world of ours.

She was young, he felt that this must be so, for her ideas of life were unformed, her emotions still unaroused. She wrote of life as she imagined it to be, not as it was. Dwayne Perry fell to picturing her as he would like her to be, and unconsciously she assumed the form and characteristics of the heroine of the book he was waiting to write. The calm regularity of her face, with its statuesque evenness of contour, the masses of her dark brown hair drawn low back from her broad, low, white forehead, the single slight swell from waist line to shoulder, and the longer one down to her delicately-molded ankle. And her voice and eyes! those two attributes of feminine charm that meant so much to him. The first, he knew, was low and well modulated; the second, deep and clear as pools of still water.

Luncheon time came, and at his request Mary brought him a slight repast to the library; he was afraid that if he journeyed down to the great dining-room that the girlish fancy he had formed might leave him. It was a silly whim, this of imagining that he could call to life the writer of the manuscript, but one which he indulged to the utmost.

By 4 o'clock he felt that he had known her for years, better perhaps than if he had been in daily communion with her, and for the past hour she had been slowly disentangling herself from the heroine of his book; she had become a living, breathing personality. He pictured her in her surroundings, writing at her desk, copying at her machine, as she went about doing her little household tasks, and with her he shared her hopes and disappointments, and gradually, very gradually, he found himself altering the scheme of the coming book to suit her, her ways of living and her thoughts.

Five o'clock found him on his way to her. He had no very definite idea in going beyond the fact that he must see her. He told himself that it was in order to get back his own manuscript, which he must send to Duplay in the next day or two, but in his heart of hearts he knew that he really cared very little for either Duplay or the story. He was going to her, to see her as she was, to hear her voice and look into the clear depths of her eyes.

It was not until he was outside of her door—the fourth story back—and had knocked upon the panel, that he came out of his dreams and realized the ludicrousness of his position. What was his mad fancy leading him into? What right had he to expect that she was all that he had pictured her? Probably she was 40, and fat at that—her inexperience but crude ignorance. Perhaps she was a widow; maybe she had children, even, and was writing to buy them atrocious little dresses of magenta and peacock blue. At any rate, he was a fool to have come. He was what his sister had always said—a visionary!

His knees trembled, for a sense of overpowering weakness suddenly enveloped him and he leaned against the door for support. Anyway it was not too late to turn back; she probably had not heard his knock; he would go home and write for the manuscript, or have Duplay send for it.

But at this instant the door opened and the girl of his dreams appeared in the doorway. So unexpected was the materialization that he was dumbfounded. He stood there shyly looking at her, at a total loss for words. He, Dwayne Perry, successful author, writer of love tales, pastmaster in the art of depicting the greatest of human passions, stood there as shyly as a girl in her teens.

"Did you wish to see me?" The voice was low and as well modulated as he had expected, but it also had a vibrant quality which he had not hoped to find in one so young.

"There has been a mistake about the manuscripts, I think," he began blunderingly.

"Oh," she cried, won't you come in?"

He entered, and she placed a chair for him while she took one a little distance from him; unconsciously she placed it where the last rays of the afternoon sun fell directly upon her, lighting up her dark hair where it fell away from the center of her brow in soft, wavy strands to be caught up again in a loose coil upon the top of her head. Her manner of wearing it made her look older, but he judged her to be little more than 20. So occupied was he in gazing at her that she was obliged to recall him to himself.

"You said something about a manuscript, I believe," she began, in a voice whose chilliness brought him quickly to his senses.

"I beg your pardon," he stammered; "I was dreaming. It's a bad fashion I have, yet I suppose all writers indulge in it more or less."

"Are you a writer?" she asked quickly, instantly warming to him.

"I try to write," he replied simply.

"So do I," she said, "but I'm not making much of a success at it. It's so hard to know what the trouble is," she added, looking up at him with an appealing frankness which somehow he felt was not personal at all. "If they would only tell what the trouble was when they send them back! If I only knew wherein they were wrong! I try so hard." There was a little wistful note in the last few words that went straight to Dwayne Perry's heart.

"Perhaps I could help you," he suggested cautiously; "I have made a little success."

"Oh, would you?" she cried, her very heart leaping into the words. Then her face fell slightly. "No," she said, letting her hands drop down on her lap, "it would be asking too much."

"It used to be my business for a while—to correct manuscripts. I should be very glad to help you if I could."

There was such a note of sincerity in his voice that she rose instantly. While she was looking over her papers, Dwayne allowed his gaze to travel leisurely around the room. It was worse than he had even supposed. She evidently lived her whole life in this one room; and yet, like her story, while the scheme was wrong, her charming, dainty personality took away from it all trace of squalor and vulgarity.

She came back to him with her hands full, smiling down on him with winsome grace. "I do not mean you to read them all," she laughed, reseating herself, "but I wanted to find the one that came back today. I worked so hard over it; I called it 'Love's Repentance,' and I had such hopes that the 'Age' might take it."

From under the pile of closely-written sheets she drew a long, white envelope. "I have not even opened it," she explained, tearing off the edge and drawing out the manuscript. For one instant she sat still, staring at the typewritten pages, then in a wave the blood mounted under her clear skin, enveloping her brow, her chin, even her small, perfectly-formed ears.

"How stupid of me!" she cried. "I did not comprehend; you are Dwayne Perry!" She slowly handed the manuscript to him. "I should have understood," she stammered, "you said something about a mistake being made." Then she repeated the words, "How stupid of me!"

Her face was full of wonder; wonder and appreciation, and something else that was as incense to Perry's soul. All the praise and adulation that he had been receiving the past ten years were as nothing to what her voice expressed in the simple words, "You are Dwayne Perry!"

"May I not help you just the same?" he said, leaning toward her.

But she drew back and put her hands protectingly over the sheets in her lap. "No, no," she answered, with an air of finality which he knew there was no use in combatting, "You are too great, too big; I cannot let you see my feeble little efforts."

The situation was becoming strained, and to relieve it he began to talk. He told her of his home and his sister, and of his search for a secretary, and lastly about the new book he was going to write. While he spoke the idea which had been lying dormant all day suddenly forced itself to be recognized. Why not offer her the vacant position? She was not making a success of literature; probably never would; this would be along her line, and her knowledge, small as it was, would help him; at least her sympathy and oneness of thought would make her in accord with him, and that to a writer meant much.

Quickly he outlined the plan to her, dilating on its advantages and possibilities. He had risen and was walking the floor, throwing out his words in short, sharp, forceful sentences.

When he had finished she sprang to her feet, letting the sheets slip unheeded to the floor, and stood facing him, her face all light and animation.

"Do you mean, Mr. Perry, that you want me to be your secretary?"

Dwayne Perry looked at her for one instant, then he went quickly over to her. "No," he said, "I believe I have made a mistake; I want you for my wife."

FLORENCE WENDEROTH SAUNDERS.

Submarine Artillery.

NEW ARMY CORPS WHOSE BUSINESS IS FIGHTING UNDER WATER.

By a Special Contributor.

THE newly-created submarine artillery has most novel and picturesque functions to fulfill. It is organized to fight under water, literally speaking, and the means it employs for defending the harbors and seaport cities along our coasts are highly specialized, involving the application of three distinct sciences—optics, electricity, and the chemistry of high explosives.

Though nominally a part of the coast artillery, which mans the forts along the seaboard, the submarine artillery is to all intents and purposes a separate organization. As established by Congress, it comprises a little less than 5000 enlisted men, split up into forty-four companies of 109 men each. It is officered by four colonels, five lieutenant-colonels, thirteen majors, fifty-six captains, and 103 lieutenants.

The duty of this corps is primarily to plant and operate explosive mines, and to protect them in time of war against attack by the enemy. In order to accomplish the latter task effectively, it is necessary to cover the mine fields from the shore with rapid-fire guns, and to watch them at night with the help of huge searchlights. Whence it comes about, quite naturally, that part of the business of this arm of the service consists in managing the searchlights and manning the small guns in question.

It should be understood that our coast fortresses, wherever located, are so placed as to command the channels of entrance to harbors. No matter how formidable such defensive works may be, however, hostile warships might succeed in running by them, if care were not taken to plant mines beneath the water over which they would have to pass. It is an easy and effective precaution, a scientifically-arranged mine field being an obstacle so dangerous that not even the strongest fleet, unless under a foolhardy commander, would dare to cross it.

At the present time most of our harbors enjoy no such protection, unfortunately. But Congress has at last awakened to the importance of the matter, and half a dozen years from now the system will have been so far perfected that within forty-eight hours after warning is received of an outbreak of hostilities every one of our seaports will be defended by mine fields impassable by the most powerful foe. Meanwhile the requisite mines, electric cables, and other apparatus are being manufactured as rapidly as possible; and the personnel of the new submarine artillery, which is to have charge of the entire outfit, is receiving the rudiments of a very comprehensive technical education in the art of fighting under water.

The mines employed for the purpose are hollow spheres of galvanized iron, thirty-two inches in diameter, filled with either gun cotton or dynamite. They are anchored a few feet below the surface of the water, in a series of lines (as far apart as may be deemed judicious) across a channel; and, as a rule, they are set, in each line, seventy-five or eighty feet apart. Thus arranged, and controlled by electricity from the fort on shore, they can hardly fail to destroy any hostile warship that might attempt to pass them. If by good luck she got through one line safely, she could scarcely thread her way through another.

A water space protected in this manner is called a mine field. In establishing such a field, the first thing requisite, of course, is to make a careful survey of the water surface. Having ascertained in this way where the mines are to be placed, soundings are made to determine the depths. Then ropes are measured into lengths accordingly, and, an anchor being attached to one end of each, a mine is fastened to the other end—the design being that the infernal machine shall float just about so many feet below the surface.

This, at all events, is the method hitherto adopted. But a very ingenious contrivance in the shape of a so-called "automatic" anchor is being developed, which renders it practicable to set the mine at any depth—that is to say, to obtain for it exactly the desired submergence—without special adjustment, no matter in how many fathoms of water.

The work here described has already been carried to a high point of efficiency at the government's submarine school, at Fort Totten, N. Y., where for many years past officers and enlisted men have been undergoing instruction—the graduates being afterward sent to such fortified points along the seaboard of the Atlantic, the Gulf or the Pacific, as had most need of their skilled services. It should not be supposed that no efforts have been made by the War Department to provide means for the subaqueous defense of our harbors; but up to the present time the requisite apparatus in the shape of mines, cables, etc., has been to a great extent lacking, and men sorely needed for other duty have had to be detailed for submarine work from the already scanty personnel of the coast artillery.

It is going to be different henceforth, however. Congress, as already stated, has provided the necessary men. As for the apparatus, it will cost about $3,500,000 to supply it for all the harbors from Portland, Me., to Puget Sound, and of this sum only $575,000 has been appropriated. An additional $2,897,000 will be needed for searchlights. But all of this money will undoubtedly be furnished within the next half dozen years.

Now, another very important part of the work of the submarine artillery consists in the manning of observing stations and casemates—the latter being underground rooms lined with concrete and containing the mechanism required for controlling the mine system. All of this business is assigned to enlisted men, highly-trained and picked for intelligence. Ordinarily there are two observing stations, in each of which there is a telescope. If a ship is trying to cross the mine field, the lines of sight of the two telescopes, fixed upon her, cross; and, by the help of simple mathematics, her exact position may thereupon be "plotted" upon a chart. In one station there are two men; in the other five, three of whom attend to the plotting.

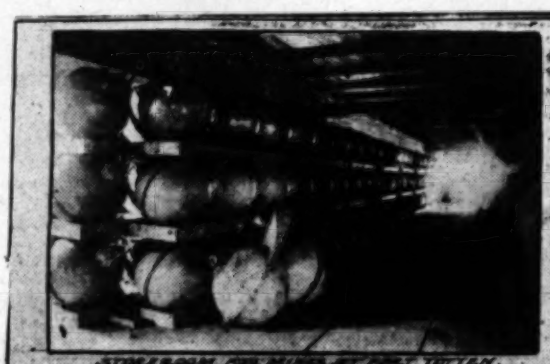
It may be that there are three casemates, in each of which are four men. Number one stands at a switchboard, with a telephone fastened on his head. His business is merely to listen for orders from the "mine commander" (who is at one of the observing stations,) and to obey them. Numbers Two, Three and Four attend to the storage battery, oil engine, and other mechanical apparatus utilized.

The mine system is so arranged that the sub-aqueous infernal machines may be exploded in any one of three ways, at will. They may be "set for contact"—that is to say, in such a way as to go off if struck by the target vessel; or they may be "set for signal"—which means that the vessel itself will give automatic notice of hitting a mine, the latter being thereupon exploded if desired. Or, again, it may be preferred to dispatch an exploding spark when the vessel is ascertained, by sighting from the observing stations, to be close to Mine No. 32, or, it may be, 47.

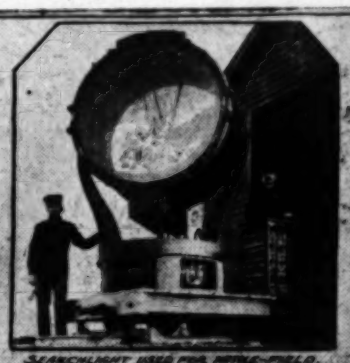
Thus the order from the mine commander may be: "Set for signal!" or "Set for contact!" or "Get ready to fire No. 241!" The man with the telephone headpiece is listening all the while, and, when the word comes, he acts accordingly. If directed to fire No. 241, he simply turns his switch to that number, and the mine is exploded. At a distance of seventeen feet it will destroy the stoutest battleship; at fifty feet it is likely to do great damage. Usually from 100 to 120 [illegible] controlled from each casemate.

One great advantage of a mine system of this kind is that the infernal machines are perfectly controlled from the shore. Unless an enemy happens to be in sight they are harmless, and friendly ships can pass over the field without the slightest danger. It is only when a spark is sent to the mine, through the cable by which it is connected with the shore, that it can possibly exercise its destructive powers. But from what has been said it will easily be understood how thorough a course of instruction must be, especialy in electricity and the chemistry of high explosives, in order to insure efficiency on the part of both officers and men in the operation of the war-making contrivances. Some years must necessarily elapse, therefore, before the personnel of the newly-created submarine artillery can be satisfactorily educated for the duties it is required to perform.

RENE BACHE.



STEREOSCOPE FOR MINES AT FORT TOTTEN.



SEARCHLIGHT USED FOR MINE-FIELD.



AN EXPLODING MINE.



A MINE PLANTER.



CONNECTING MINES WITH CABLES PREPARATORY TO PLANTING THEM.



STARTING OUT TO PLANT MINES.

WORK WHILE THEY SLEEP.

A psychologist was discussing the miracles of sleep.

"One can become so accustomed," he said, "to a monotonous task that one can fall asleep and still keep on working. Thus, in India, there are punkah coolies, who turn a fan all night long in the hot weather while their English masters rest; and it is not uncommon for a punkah coolie to acquire the knack of sleeping at his task. On and on he sleeps through the hot, perfumed hours of the Indian night, but his hand mechanically and steadily turns the punkah pulley.

"Men have composed great literary works in their sleep. Coleridge's 'Kubla Khan' is the most famous example of this, but then Coleridge was a morphine maniac, and his sleep was scarcely natural. But R. L. Stevenson, Barrie, Corelli and Longfellow have also done good work while sleeping.

"Divers sometimes fall asleep deep down in the sea, but some unknown part of their brain keeps watch, and at the proper moment, though asleep, they give the order to be hauled up. This is a good deal like the miracle that happens to all of us—the miracle wherein we tell ourselves on retiring that we must, must wake at 7, we invariably do wake at that hour—how or why is impossible to say. Some part of us watches, and keeps awake all night, so that at 7 it may call us."

A PHRASE'S ORIGIN.

"Here," said a lawyer, taking down a calf-bound book, "is the will from which originated the famous phrase 'Cut off with a shilling.'

"It is the will of Stephen Godfrey. He died in Elizabeth in 1796. Now I'll read you the paragraph in Godfrey's will that gave the world the phrase. A many-worded paragraph it is, too.

"'Whereas, it was my misfortune to be made very easy by Elizabeth Godfrey, my wife, for many years from our marriage, by her turbulent behavior, for she was not content with despising my admonitions, but contrived every method to make me unhappy; she was so perverse in her nature that she would not be reclaimed, but seemed only to be born to be a plague to me. The strength of Samson, the knowledge of Solomon, the prudence of Augustus, the cunning of Pyrrhus, the patience of Job, the subtlety of Hannibal, and the wakefulness of Homogenes could not have been sufficient to subdue her, for no skill or force in the world could make her good; and as we have lived separate and apart from each other eight years, and she having persisted to her son to leave and totally abandon me—therefore I give her one shilling only.'"

ALWAYS EXPOSED.

"What an indefatigable talker that woman is!"

"Rather. Every time she goes to the shore she gets sunburn'."

Treasure Trove.

The Man With the Vociferous Mustache Tells a Story.

By a Special Contributor.

The red-headed man, in the corner, was reading his newspaper. Suddenly he looked up and addressed the big fellow in the wicker chair, who faced him.

"What would you do," he asked, "if you were to meet a snake 70 feet long on a country road?"

"I reckon I'd just get down on my knees and say: 'Now, I lay me,'" replied the big passenger. "Why? I thought Munchausen was dead."

"He did I," said the red-headed man, "but here's a dispatch which says that a serpent 70 feet long—that's what it says, though it don't mention the name of the man who measured it—had been scaring the farmers up in Nebraska into conniption fits."

"Stories of that kind," interposed the traveler from Chicago, "are like the fairy tales of our childhood. They are written for the purpose of amusing without deceiving the reader. Every one knows, or is supposed to know, that there are no snakes of that size in existence anywhere on earth, and we are expected to smile at the absurdity of the fiction and pass on to news that bears the earmarks of credibility. Nevertheless, there are a lot of people who can't see a joke. I have a friend who is editor of a paper out West. In order to enliven his Sunday edition, he has two or three stories written every week so absurdly improbable that even a child could understand their purpose. One day last winter, for example, he printed what purported to be a special telegram from Winnipeg, which stated that exceptionally heavy snows had fallen in the province. In some places the 'beautiful' lay 30 feet deep on the level. Instead of bewailing this as a calamity, the dispatch went on to say, the enterprising farmers of Canada turned it into a blessing. They burrowed under the snow, and by leaving supporting columns at proper intervals, provided a white roof to cover their fields, beneath which they proceeded with their spring plowing, while the keen and frigid winds above them were unfelt. This story reached the Canadian Secretary of the Interior, or wherever the office is up there, and his soul was filled with indignation. When he cooled down sufficiently he dictated to his stenographer and dictated a long but diplomatically courteous letter to the editor, in which he detailed in detail the climate of Canada, and with irrefutable logic proved that the telegram was not only untrue, but impossible. The editor has that letter framed, and it keeps him in good humor, for every time he looks at it he has to laugh."

"That's all very well," said the little man with the ferocious mustache, who sat by the window; "but things do happen sometimes that you can't explain by adding it into a cyclopedia. There's the case of my friend Webster, for instance. Now, he had an experience that I don't reckon ever occurred to anybody on earth before."

"Why not tell us about it?" suggested the red-headed man in the corner.

"Well," replied the little passenger with the big mustache, "I don't mind tellin' you about it, but I don't reckon any of you'll believe it. I didn't at first. Webster was an ordinary dry goods clerk. Got $10 a week and spent $12.50. Never seemed to have any ambition except to keep the creases in his pants and to learn how to play on the cornet. Him and me put up at the same boarding-house, and we was close friends. Fact is, everybody at the house liked Webster until he commenced gittin' the night air with that horn o' his. We stood it a while without sayin' anything much where he could hear us, but he got worse all the time. Got so he'd start away until after midnight, and finally we had to appoint a committee to wait on him and ask him kindly to restrain his wind a little bit. Well, he got mad and went to the woods. That's just what he did. He went to the woods. Said if we didn't like his music he'd go out an' commune with nature. 'I know a bank where the wild thyme grows,' he says, just like James O'Neill, and when Bailey, the star boarder, suggests that he might be careful about overdrawin' his account he gets sore than ever, and wouldn't speak to Bailey for a week.

"But every evenin' after dinner and every Saturday afternoon he'd tuck his little horn under his arm, get a car and go out into the country. We rested pretty well after that, an' had quit thinkin' much about Webster, when all of a sudden he blossoms out in a whole suit of swell togs, got him a diamond ring that give us all weak eyes, and threw coin around like he had stolen it from 'em. In about a week he shook the boardin'-house, leavin' us all standin' with our mouths open, and moved into a high-toned apartment. Some time after that I met him on the street one day and he invited me up to see him. I went, for I was mighty curious to know where he got his pile, and after we had lit our two-fers I gently hinted how I felt about it.

"'I'll tell you, Tom,' says he, 'if you won't give it away to that boardin'-house gang.'

"I agreed to that, an' then he told me, an' I had to make a notch to my cigar five times while he was tellin' it I was so interested.

"'Tom,' says he, 'I did it with my little cornet. I've heard o' people blowin' in their money, I reckon,' says he, 'Well, I blowed mine out.'

"Then he laid back and laughed till he was red in the face. I didn't see anything so funny about it, but I laughed, too, just to be sociable.

"'That's right, Tom,' he says, after he gets his face mopped out again, 'I blowed it out. You people that knew you was makin' my fortune when you drove me to the woods to practice. Well, I found a nice, grassy place down by the creek where there wasn't a house in a mile, and there I went every day and tooted away as long as I pleased. I also went there on Saturday afternoons and Sundays, as you will remember. One Saturday I was playin' "The Last Rose o' Summer," with variations, an' doin' it up brown, when I heard a curious sound, and lookin' down on the ground I saw a snake, one o' these brown spotted bull snakes, about 6 feet long. It had its head up in the air, and was swayin' it from side to side, keepin' as good time as Sousa. I was a little surprised, o' course, but I kept on playin', an' didn't seem to pay any attention to the snake. I knew it wasn't the kind that did any harm, so I wasn't scared a bit. When I got into the variations it just wiggled itself all over, it was so tickled, and when I stopped it hammered its tail on the ground like it was applaudin', and then it went scootin' into the bushes.

"'Well, sir, Tom,' he went on, 'that dog-gone snake came out to hear me every Saturday and Sunday, and it didn't make any difference what I played, he liked it. Got so gentle he'd climb up and look at the music himself, and when I struck a wrong note he'd look up at me and dart his tongue out, just as if he was mad about it. It was really wonderful what a musical ear that snake seemed to have, and it shows that you fellows at the boarding'-house don't know good music when you hear it. Ain't that so, Tom?'

"As a matter o' fact, gentlemen, the noise Webster made with that little horn o' his was somethin' awful.

"'You know, Tom,' he says, 'it takes considerable figgerin' to stretch ten plunks clear across seven days, and when I'd get tired playin' on Saturday afternoons I used to get out my note-book and my pay envelope an' do some close calculatin'. That blamed snake didn't seem to take much interest in finance, but he'd loaf around, knowin' I'd toot some more before I left. One day, though, I was feelin' pretty glum. One o' these women, who never know what they want, had made a complaint to the boss, and he'd fined me $3. I couldn't figure out how I was goin' to get through on a dollar a day unless I cut out my lunches. Adam—that's what I named the snake—appeared to understand that I was in trouble, and he looked so broken up about it I had to play the "Last Rose o' Summer" to cheer him up. After I stopped he lay still for a little while, an' then something seemed to strike him all at once. He commenced shakin' his tail and wigglin' around to attract my attention, and when he saw I was interested he jerked his head back two or three times like he was beckonin', run away a few steps and turned around an' beckoned some more. I was puzzled. Adam had never done that way before, I didn't move, and he went on a little farther, stopped an' beckoned again. "He must want me to follow him," I thought, and then I started after him. That seemed to tickle Adam a whole lot, for he ran around in a circle two or three times like a kid will turn pin wheels, an' then he struck out for the creek, me on his trail.

"'Well, Tom,' he went on, after he'd opened a bottle o' champagne, 'when he got to the creek Adam went right in and started to swim across. It's about twenty feet wide there and deep, and there's no bridge in a mile. Of course I stopped. When Adam saw I wasn't comin' he turned around an' came back an' appeared to be all cut up. In a minute, though, he commenced racin' up an' down the bank an' hissin' like a mad goose, an' the first thing I knew, Tom,' he says, 'there was twenty or thirty more big snakes all around me. I didn't know whether to run or not, but I had confidence in Adam and stood still. Well, you won't believe what I tell you,' he says, 'but it's so. The biggest one of them snakes scoots up a big tree on the bank o' the creek, crawls out on a limb that hangs over the water, coils his tail around it and lets his head drop down. Then another snake followed him, coiled his tail around the first one's neck and hung his head down. Another played the same trick, until they hung down to the water, an' then Adam led the others out into the stream and they tied onto one another until they had a line clear across the creek an' pulled up to a limb on the other side. I caught onto Adam's scheme right away. I didn't like the proposition a little bit, but I couldn't go back on my pet after he'd shown such interest in me, so I shinned up the tree an' went across the creek on that snake rope hand over hand.

"Then all the other snakes disappeared and Adam beckoned me on. We went about a mile, I reckon, until we come to a great big tree that had a hole in the side. Adam crawled up, stuck his head in the hole, an' then pulled it out and beckoned to me. I couldn't go into the hole an' I come to the conclusion that he just wanted to show me where he lived. But he didn't. Seein' I was disappointed, Adam crawls down inside the tree, and before you could say Jack Robinson he comes back with a $20 gold piece in his mouth. That's straight goods, Tom,' he says, 'an' I'll prove it to you.' When I saw that money,' he went on, 'I nearly had a fit, but I didn't lose any time gettin' inside that tree. I looked up a farm house, borrowed an ax, and inside of an hour, Tom, I had cut into the hollow, an' what do you think I found, Tom?' he asks.

"'Well,' I says, 'judgin' from the sample an' the style you're puttin' on now, you must 'a' found a branch o' the 'Nited States Treasury.'

"'That's just what I did, Tom. That's just what I did. Inside that tree was a whole water bucket full o' double eagles.'

"Now, gentlemen, that's the story just like he told it to me, an' he took me out an' showed me the tree an' introduced me to Adam. Not long after that they took him up an' sent him to the pen for passin' counterfeit money, but that don't make any difference about the story, to my mind."

C. S. YOST.

[Copyright, 1907, by C. S. Yost.]

LONDON'S TOURIST HARVEST.

Seven and a Half Million Dollars Spent There By Americans.

[London Express:] This year's American season in London has been in every way a record one, and the hotels and shopkeepers have benefited enormously by the rush of visitors from the other side of the Atlantic.

Not so very many years ago the West End tradesmen took next to nothing during the months when society went out of town. Business was practically stagnant until the mansions in the West End pulled up the blinds and opened the shutters and society returned.

Today things are different. The peaceful invasion of American pleasure-seekers has endowed London with a second season. Everybody benefits by them, from the diamond merchant in Bond street to the cabman plying for hire. London is recognized as the market place of the Americans, and London has been astute enough to cater especially for Americans during their season.

Everything is done to provide for them, as it were, a home from home. The restaurants have found out the virtue of ice water and soda fountains, and even the chemist contributes his quota to their comfort by stocking chewing gum. The result is satisfactory to all parties.

Inquiries made by an Express representative yesterday among the tourist companies, hotels, and steamship lines show that something like 60,000 Americans have visited London this year. Some remain for a brief five days, others dwell here for a longer period, but the hotels, large and small, and the boarding-houses of Bloomsbury and Bayswater have been held by the invading American since March.

Between them these 60,000 Americans have spent about £1,500,000, chiefly in London. This calculation is based on figures supplied by one of the largest hotels, which alone has housed 6600 Americans since March, and the average hotel bill of each has been £50. There are at least five hotels which can give similar figures, and if the average American spends £25 in London, we reach the total stated. Some, of course, spend next to nothing and live in boarding-houses for £2 2s. a week, but others spend hundreds, or even thousands, of pounds on jewelry and dress.

Go where you will in London at this period you will hear nothing but grateful recognition of American custom.

"Americans come to London for the specific purpose of buying," said a West End tailor yesterday. "Many of the men come with half-empty trunks, and buy a complete outfit of socks, ties, collars, shirts, suits of clothes, and hats. I have been kept busy with orders for lounge suits and frock coats at a time when business is at a standstill as far as my regular customers are concerned."

"They will have flowers," said a florist. "I might shut up shop, for all the best London customers are out of town, but the American visitors keep things going. These roses that you see here," pointing to a magnificent bunch of pink roses, "are sold to a wealthy American customer. Roses are their favorite flower."

The American visitors have staved off disaster from the river this year. The weather matters nothing to them. To come to London without seeing the river would be a wasted journey, and so, even though the visitors equip themselves with macintoshes and umbrellas for their river trip, the Thames boatmen reap the benefit.

The hotels and boarding-houses get by far the largest share of the £1,500,000 which American travelers leave behind them in London. Next come the antique dealers, for America is particularly keen on old china and Sheffield plate, and will pay almost any price for a fancied object. Then follow the tailors, the haberdashers, the hatters, the jewelers, and the miscellaneous traders.

Roughly, one may apportion the £1,500,000 which the Americans leave behind them as follows:

Hotels and boarding-houses	£500,000
Tailors	24,000
Haberdashers	15,000
Hatters	10,000
Jewelers	200,000
Antiques	350,000
Furniture	5,000
Drapers	200,000
Dressmakers	150,000
Cabmen	5,000
Brakes, motor cars, carriages, and miscellaneous expenses	11,000
Theaters	12,000
Music halls	12,000
Tobacconists	6,000
Total	£1,500,000

IT IS SAID:

Arabs never eat fish.
"Booze" is a Tartar word.
Italy has 5,000,000 lemon trees.
The poet Swinburne swims superbly
Austria invented the postage stamp.
The average man has a dozen pockets.
London has forty vegetarian restaurants.
The world produces 10,000 watches daily.
In the interior of Peru eggs are currency.
The duck is the most intelligent barnyard fowl.
There are three men to two women in the Sandwic Islands.
In the reign of Henry III a judge's salary was $35 a year.
In parts of Siberia the soil freezes each winter to a depth of 64 feet.

The Mystery.

REMARKABLE ADVENTURES OF THE CRUISER WOLVERINE.

By STEWART EDWARD WHITE and SAMUEL HOPKINS ADAMS.

PART II—CHAPTER XII.

"OLD SCRUBS" COMES ASHORE.

THE inevitable happened. One noon Pulz looked up from his labor of pulling the whiskers from the evil-smelling masks.

"How many of these damn things we got?" he inquired.

"About three hunder' and fifty," Thrackles replied.

"Well, we've got enough for me. I'm sick of this job; it stinks."

They looked at each other. I could see the disgust rising in their eyes, the reek of rotten blubber expanding their nostrils. With one accord they cast aside the masks.

"It ain't such a hell of a fortune," growled Pulz, his evil little white face thrust forward. "There's other things worth all the seal trimmin' of the islands."

"Diamon's," gloomed the Nigger.

"You've hit it, Doctor," cut in Solomon.

There we were again, back to the old difficulty, only worse. Idleness descended on us again. We grew touchy on little things, as a misplaced plate, a shortage of firewood, too deep a draught at the nearly empty bucket. The noise of bickering became as constant as the noise of the surf. If we valued peace we kept our mouths shut. The way a man spat, or ate, or slept, or even breathed became a cause of irritation to every other member of the company. We stood the outrage as long as we could; then we objected in a wild and ridiculous explosion which communicated its heat to the object of our wrath. Then there was a fight. It needed only liquor to complete the deplorable state of affairs.

Gradually the smaller things came to worry us more and more. A certain harmless singer of the cricket or perhaps of the tree-toad variety used to chip his innocent note a short distance from our cabin. For all I know he had done so from the moment of our installation, but I had never noticed him before. Now I caught myself listening for his irregular recurrence with every nerve on the quiver. If he delayed by ever so little, it was an agony; yet when he did pipe up, his feeble strain struck to my heart cold and paralyzing like a dagger. And with every advancing minute of the night I became broader awake, more tense, fairly sweating with nervousness. One night—good God! was it only last week? . . . It seems ages ago, another existence . . . a state cut off from this by the wonder of a transmigration at least. . . . Last week!

I did not sleep at all. The moon had risen, had mounted the heavens, and now was sailing overhead. By the fretwork of its radiance through the chinks of our rudely-built cabin I had marked off the hours. A thunderstorm rumbled and flashed hull down over the horizon. It was many miles distant, and yet I do not doubt that its electrical influence had dried the moisture of our equanimity, leaving us rattling husks for the winds of destiny to play upon. Certainly I can remember no other time, in a rather wide experience, when I have felt myself more on edge, more choked with the restless, purposeless nervous energy that leaves a man's tongue parched and his eyes staring. And still that infernal cricket, or whatever it was, chirped.

I had thought myself alone in my vigil, but when finally I could stand it no longer, and kicked aside my covering with an oath of protest, I was surprised to hear it echoed from all about me.

"Damn that cricket!" I cried.

And the dead shadows stirred from the bunks, and the hollow-eyed victims of insomnia crept out to curse their tormentor. We organized an expedition to hunt him down. It was ridiculous enough, six strong men prowling for the life of one poor little insect. We did not find him, however, though we succeeded in silencing him. But no sooner were we back in our bunks than he began it again, and such was the turmoil of our nerves that day found us sitting wan about a fire, hugging our knees.

We were so genuinely emptied, not so much by the cricket as by the two years of fermentation, that not one of us stirred toward breakfast, in fact not one of us moved from the listless attitude in which day found him, until after 9 o'clock. Then we pulled ourselves together and cooked coffee and salt horse. As a significant fact, the nigger left the dishes unwashed, and no one cared.

Handy Solomon finally shook himself and arose.

"I'm sick of this," said he, "I'm goin' seal hunting."

They arose without a word. They were sick of it, too, sick to death. We were a silent, gloomy crew indeed as we thrust the surfboat afloat, clambered in and shipped the oars. No one spoke a word; no one had a comment to make, even when we saw the rookery slide into the water while we were still fifty yards from the beach. We pulled back slowly along the coast. Beyond the rock we made out the entrance to the dry cave.

"There's seal in there," cried Handy Solomon, "lots of 'em!"

He thrust the rudder over, and we headed for the cave. No one expressed an opinion.

As it was again high tide, we rowed in to the steep shore inside the cave's mouth and beached the boat. The place was full of seals; we could hear them bellowing.

"Two of you stand here," shouted Handy Solomon, "and take them as they go out. We'll go in and scare 'em down to you."

"They'll run over us," screamed Pulz.

"No, they won't. You can dodge up the sides when they go by."

This was indeed well possible, so we gripped our clubs and ventured into the darkness.

We advanced four abreast, for the cave was wide enough for that. As we penetrated, the bellowing and barking became more deafening. It was impossible to see anything, although we felt an indistinguishable tumbling mass receding before our footsteps. Thrackles swore violently as he stumbled over a laggard. With uncanny abruptness the black wall of darkness in front of us was alive with fiery eyeballs. The seals had reached the end of the cave and had turned toward us. We, too, stopped, a little uncertain as to how to proceed.

The first plan had been to get behind the band and and to drive it slowly toward the entrance to the cave. This was now seen to be impossible. The cavern was too narrow; its sides at this point too steep, and the animals too thickly congested. Our eyes, becoming accustomed to the twilight, now began to make out dimly the individual bodies of the seals and the general configuration of the rocks. One big boulder lay directly in our path, like an island in the shale of the cave's floor. Perdosa stepped to the top of it for a better look.

The men attempted to communicate their ideas of what was to be done, but could not make themselves heard above the uproar. I could see their faces contorting with the fury of being baffled. A big bull made a dash to get by; all the herd flippered after him. If he had won past they would have followed as obstinately as sheep, and nothing could have stopped them, but the big bull went down beneath the clubs. Thrackles hit the animal two vindictive blows after it had succumbed.

This settled the revolt, and we stood as before. Pulz and Handy Solomon tried to converse by signs, but evidently failed, for their faces showed angry in the twilight. Perdosa, on his rock, rolled and lit a cigarette. Thrackles paced to and fro, and the nigger leaned on his club, farther down the cave. They had been left at the entrance, but now in lack of results had joined their companions.

Now Thrackles approached and screamed himself black trying to impart some plan. He failed; but stooped and picked up a stone and threw it into the mass of seals. The others understood. A shower of stones followed. The animals milled like cattle, bellowed the louder, but would not face their tormentors. Finally an old cow flopped by in a panic. I thought they would have to let her go, but she died a little beyond the bull. No more followed, although the men threw stones as fast and hard as they were able. Their faces were livid with anger, like that of an evil-tempered man with an obstinate horse.

Suddenly Handy Solomon put his head down, and with a roar distinctly audible even above the din that filled the cave, charged directly into the herd. I saw the beasts cringe before him; I saw his club rising and falling indiscriminately; and then the whole back of the cave seemed to rise and come at us.

This was no chance of sport now, but a struggle for very life. We realized that once down there would be no hope, for while the seals were more anxious to escape than to fight, we knew that their jaws were powerful. There was no time to pick and choose. We hit out with all the strength and quickness we possessed. It was like a bad dream, like struggling with an elusive hydra-headed monster, knee-high, invulnerable. We hit, but without apparent effect. New heads rose, the press behind increased. We gave ground. We staggered, struggling desperately to keep our feet.

How long this lasted I cannot tell. It seemed hours. I know my arms became leaden from swinging my club; my eyes were full of sweat; my breath gasped. A sharp pain in my knee nearly doubled me to the ground, and yet I remember clamping to the thought that I must keep my feet, keep my feet at any cost. Then all at once I recalled the fact that I was armed. I jerked out the short-barrelled Colt's 45 and turned it loose in their faces.

Whether the flash and detonation frightened them; whether Perdosa, still clinging to his rock, managed to turn their attention by his flanking efforts, or whether, quite simply, the wall of dead finally turned them back I do not know, but with one accord they gave over the attempt.

I looked at once for Handy Solomon, and was surprised to see him still alive, standing upright on a ledge the other side of the herd. His clothing was literally torn to shreds, and he was covered with blood. But in this plight he was not alone, for when I turned toward my companions they, too, were tattered, torn and gory. We were a dreadful crew, standing there in the half light, our chests heaving, our rags dripping red.

For perhaps ten seconds no one moved. Then with a yell of demoniac rage my companions clambered over the rampart of dead seals and attacked the herd.

The seals were now cowed and defenseless. It was a slaughter and the most debauching and brutal I have ever known. I had hit out with the rest when it had been a question of defense, but from this I turned aside in a sick loathing. The men seemed possessed of devils, and of their unnatural energy. Perdosa cast aside the club and took to his natural weapon, the knife.

I can see him yet rolling over and over, embracing a big cow, his head jammed in an ecstasy of ferocity between the animal's front flippers, his legs clasped to hold her body, only his right arm rising and falling as he plunged his knife again and again. She struggled, turning him over and under, wept great tears, and fairly whined with terror and pain. Finally, she was still, and Perdosa staggered to his feet, only to stare about him drunkenly for a moment before throwing himself with a screech on another victim.

The Nigger alone did not jump into the turmoil. He stood just down the cave, his club ready. Occasionally a disorganized rush to escape would be made. The Nigger's lips snarled, and with a truly mad [illegible] to beat the poor animals back.

I pressed against the wall horrified, fascinated, unable either to interfere or to leave. A clean, clinging smell took possession of the air. After a little a thin stream, growing each moment, began to flow past my feet. It sought its channel daintily, as streamlets do, feeling among the stones in eddies, quiet pools, miniature falls and rapids. For the moment I did not realize what it could be. Then the light caught it down where the Nigger waited, and I saw it was red.

At first the racket of the seals was overpowering. Now, gradually, it was losing volume. I began to hear the blasphemies, ferocious cries, screams of anger hurled against the cave walls by the men. The thick, clinging smell grew stronger; the light seemed to grow dimmer, as though it could not burn in that fetid air. A cub came and looked up at me, big tears rolling from his eyes; then she flipped aimlessly away, out of her poor wits with terror. The sight finished me. I staggered down the length of the black tunnel to the boat.

After a long interval a little three-months pup waddled down to the water's edge, caught sight of me, and with a squeal of fright dived far. Poor little devil! I would not have hurt him for worlds. As far as I know I was the only survivor of all that herd.

The men soon appeared, one by one, tired, sleepy-eyed, glutted, walking in a cat-like trance of satiety. They were blood and tatters from head to foot, and from dripping red masks peered their bloodshot eyes. Not a word said they, but tumbled into the boat, pushed off, and in a moment we were floating in the full sunshine upon.

We rowed home in an abstraction. For the moment Berserker rage had burned itself out. Handy Solomon continually wetted his lips, like an animal licking its chops. Thrackles stared into space through eyes drugged with killing. No one spoke.

We landed in the cove, and were surprised to find it in shadow. The afternoon was far advanced. Over the hill we dragged ourselves, and down to the spring. There the men threw themselves flat and drank in great gulps until they could drink no more. We built a fire, but the Nigger refused to cook.

"Some one else turn," he growled. "I cook aboard ship."

Perdosa, who had hewed the fuel, at once became angry.

"I cut heem de wood!" he said. "I do my share; if I cut heem de wood you mus' cook heem de grub!"

But the Nigger shook his head, and Perdosa went into an ecstasy of rage. He kicked the fire to pieces, scattered the unburned wood up and down the beach, he even threw some of it into the sea.

"Eef you no cook heem de grub, you no hab no wood!" he shrieked, with enough oaths to stink his soul.

Finally Pulz interfered.

"Here, you damn foreigners," said he, "quit it! Get up, I say! We got to eat. You let that wood alone, or you'll pick it up again!"

Perdosa sprang at him with a screech. Pulz was old but nimble, and understood rough-and-tumble fighting. He met Perdosa's rush with two swift blows—a short arm jab and an uppercut. Then they clinched, and for a moment were rolling over and over just beyond the wash of the surf.

The row waked the Nigger from his sullen abstraction. He seemed to come to himself with a start; his eye fell surprisedly on the combatants, then lit up with an unholy joy. He drew his knife and crept down on the fighters. It was too good an opportunity to pay off the Mexican.

But Thrackles interfered sharply.

"Come off!" he commanded. "None o' that!"

"Go to hell!" growled the Nigger.

A great rage fell on them all, blind and terrible, like that leading to the slaughter of the seals. They fought indiscriminately, hitting at each other with fists and knives. It was difficult to tell who was against whom. The sound of heavy breathing, dull blows, the tear of cloth and grunts of punishment received; the swish of the sand, the heave of struggling bodies, all passed my attention so that I did not see Capt. Selover until he stood almost at my elbow.

"Stop!" he shrieked in his high, falsetto voice.

And, would you believe it, even through the blind haze of their combat, the men heard him and heeded. They drew reluctantly apart, got to their feet, and looking at him through reeking brows, half-animal and half-defiant. The bullheaded Thrackles even took a half step forward, but froze to his tracks when Old Scrubs looked at him.

"I hire you men to fight when I tell you to, and not then, said the captain sternly. "What does this mean?"

He menaced them one after another with his eye, and one after another they quailed. All their blustering, their threats, their dangerousness dissipated like mist before the command of this one resolute man. The pirates who had seemed so dreadful to me, were now nothing more than cringing schoolboys before their master.

And then suddenly to my horror I, watching, saw the captain's eye turn blank. I am sure he must have felt the change, though certainly they were too far away to see it, for they shifted by over to [illegible] from the first frozen attitude. The captain's hand sought his pocket, and they froze again, but instead of the expected revolver, he produced a half-full bottle.

The change in his eyes had crept into his face. They had turned foolishly amiable, vacant, smiling.

"'Lo boys," said he appealingly, "you good fellows ain't you? Have a drink. 'S good stuff. Don't be bottl," he lurched, caught himself, and advanced upon them, still with the empty smile.

They stared at him for ten seconds, quite [illegible] Then:

"He's drunk!" Ha
louder than a whisp
There was no oth
with a single impulse
the waning daylight
Capt. Selover the in
down and obliterated
Knives gleamed rudd
struggle. I heard a
rose slowly to their f

PART I

I MA

I had plenty of time
I did not do so; but
where I was until they
I took to my heels, bu
revolver, remembered t
cave—and had time for
ones. A smothering w
which I struggled as h
ticipation from the thir
ever, though the weight
was impossible, I was
ments found myself, w
roaring fire. While I co
of a boat being shoved
moments later made o
Lazz.

The looting party retu
during had gone only
Thrackles let down from
of a line. Perdosa and t
fal of the 30-40 rifles.
and broached.

The men got drunk, w
so. A flame communicat
liquor. The ordinary ch
tion sprung into sharpe
more sullen, Perdosa
viciously evil, Perdosa m
men, staggering from his
again, roaring fragments
contrasting with his smok
hook-nosed countenance—h

Their evil passions were
long indefinite, developed

"That's one," said Thra
"And now the diamonds,
"There's a ship upon the
Down on the coast of the
roared Handy Solomon.
best night's work we ever
it's me for a big stone hou
"Frisco?" sneered Pulz,
ought to travel. Paris for
"I get heem a fine cabol
do's," breathed Perdosa
the silver jingle and the sef
Thrackles was for a ship
"What you want, Doctor?"
Nigger.

But the Nigger only rolle
and was no more seen.
"Dam' fool," muttered Han
to crime!"

He drank a deep cup of th
back to his seat on the sands.
"I am not a man-o'-war, no
Blow high, blow low! Wh
But I am a jolly pirate and I
Down on the coast of the
he sang. "We'll land in Valp
man his way; and we'll sink
deep the mermaids can't find
Thrackles piled on more w
high.
"Let's get after 'em," said h
"Tomorrow's jes' 's good," m
other drink."
"We'll stay here 'n' see if o
flew up," said Handy Solom
head and roared forth a volume
thus.
"Broadside to broadside the gall
Blow high, blow low! What
"Til the jolly mon-o'-wor shot t
Down on the coast of the hi
I saw near me a live coal
when Thrackles had thrown on t
him came to me. I hitched my
laid across it the rope with whic
this, behind my back, was not
twice I burned my wrists before
Fortunately I was at the edge
find the group. I turned over
back was toward the fire. Then
white lashings. Thus I was fre
ment when universal attention
rum barrel, I rolled over a sand
and knees, and crept away.
Through the coarse grass I c
entrance of the arroyo, then ro
middle distance, the fire leaped
intermittently on the surges rollin
crawled or lay prone, either as gig
interdemations painted by the
solid and substantial, the hub a
cry. At the edge of the wash I
deep prone, dim, limp, thrown c
limbs of weariness as the water
reach it, now an arm thrown o
though Old Scrubs slept feveri
were getting noisy. Handy Solom
verses of his song. The others jo

YOSEMITE VAL

e spirit is already leading you. Re-
e of it, Alban Kennedy, for it will
you to destruction."
ban did not know how to argue
him. He resented the accusation

Queen of Norway, and by Princess Victoria. In the library of the Queen's suite many sentimental tokens greet the eye. Indeed, the entire suite teems with "memories too deep for tears."

gowns and jewels.

At Sandringham, the fine, Yorkshire estate of the King, Queen Alexandra passes her happiest days. Here much

almost totally deaf. But she finds true content in her country home, and she shows an inclination to remain there longer and longer, and to allow

"He's drunk!" Handy Solomon breathed, scarcely louder than a whisper.

There was no other signal given. They sprang as with a single impulse. One instant I saw clear against the waning daylight the bulky, foolish-swaying form of Old. Selover the instant it had disappeared, carried down and obliterated by the rush of attacking bodies. Eyes gleamed ruddy in the sunset. There was no struggle. I heard a deep groan. Then the murderers rose slowly to their feet.

PART II—CHAPTER XIII.

I MAKE MY ESCAPE.

I had plenty of time to run away. I do not know why I did not do so; but the fact stands that I remained where I was until they had finished Capt. Selover. Then I took to my heels, but was soon cornered. I drew my revolver, remembered that I had emptied it in the seal affray—and had time for no more coherent mental processes. A smothering weight flung itself on me, against which I struggled as hard as I could, shrinking in anticipation from the thirsty plunge of the knives. However, though the weight increased until further struggle was impossible, I was not harmed, and in a few moments found myself, wrists and ankles tied, beside a roaring fire. While I collected myself I heard the grate of a boat being shoved off from the cove, and a few minutes later made out lights aboard the Laughing Lass.

The landing party returned very shortly. Their plunder had gone only as far as liquor and arms. Thrackles let down from the cliff top a keg at the end of a line. Perdosa and the Nigger each carried an armful of the 30-40 rifles. The keg was rolled to the fire and broached.

The men got drunk, wildly drunk, but not helplessly so. A frenzy communicated itself to them through the flames. The ordinary characteristics of their composition sprang into sharper relief. The Nigger became more sullen, Perdosa more snake-like, Pulz more obviously evil, Perdosa more brutal, while Handy Solomon, staggering from his seat td the open keg and back again, roaring fragments of a chanty, his red headgear contrasting with his smoky black hair and his swarthy bull-necked countenance—he needed no further touch.

Their evil passions were all awake, and the plan, so long indefinite, developed like a photographer's plate.

"That's one," said Thrackles. "One gone to hell."

"And now the diamonds," muttered Pulz.

"There's a ship upon the windward, a wreck up the lee, Down on the coast of the high Barbare-e-e."

roared Handy Solomon. "Damn it all, boys, it's the best night's work we ever did. The stuff's ours. Then I'll be for a big stone house in Frisco, O!"

"Frisco?" sneered Pulz, "that's all you know. You ought to travel. Paris for me!"

"I got heem a fine cabollo, an' fine sarrle, an' fine girls," breathed Perdosa sentimentally. "I ride, and to silver jingle and the señorita look——"

Thrackles was for a ship and the China trade.

"What you want, Doctor?" they demanded of the silent figure.

But the Nigger only rolled his eyes and shook his head. By and by he arose and disappeared in the dusk and was no more seen.

"Dam' fool," muttered Handy Solomon. "Well, here's crime!"

He drank a deep cup of the raw rum, and staggered back to his seat on the sands.

"I am not a man-o'-war, nor a privateer,' said he,
Blow high, blow low! What care we!
But I am a jolly pirate and I'm sailing for my fee,'
Down on the coast of the high Barbare-e-e,"

sang. "We'll land in Valparaiso and we'll go every man his way; and we'll sink the old Laughing Lass so that the mermaids can't find her."

Thrackles piled on more wood and the fire leaped high.

"Let's get after 'em," said he.

"Tomorrow's jes' 's good," muttered Pulz. "Les' hav' another drink."

"We'll stay here 'n' see if our ol' friend Percy don't show up," said Handy Solomon. He threw back his head and roared forth a volume of sound toward the dim stars.

"Broadside to broadside the gallant ships did lay,
Blow high, blow low! What care we?
The jolly man-o'-war shot the pirate's mast away,
Down on the coast of the high Barbare-e-e."

A spark near me a live coal dislodged from the fire which Thrackles had thrown on the armful of wood. An inspiration came to me. I hitched myself to the spark, and rubbed across it the rope with which my wrists were tied. The task, behind my back, was not easy to accomplish, and cost me I burned my wrists before I succeeded.

Fortunately I was at the edge of illumination, and behind the group. I turned over on my side so that my face was toward the fire. Then rapidly I cast loose my ankle lashings. Thus I was free, and selecting a moment when universal attention was turned toward the barrel, I rolled over a sand dune, got to my hands and knees, and crept away.

Through the coarse grass I crept thus, to the very entrance of the arroyo, then rose to my feet. In the middle distance, the fire leaped red. Its glow fell intermittently on the surges rolling in. The men staggered or lay prone, either as gigantic silhouettes or as fantastications painted by the light. The keg stood out red and substantial, the hub about which reeled the orgy. At the edge of the wash I could make out somewhere Pulz, dim, limp, thrown constantly in new positions of weariness, as the water ebbed and flowed beneath it, now an arm thrown out, now cast back, as Hideous Old Scrubs slept feverishly. The drunkards were getting noisy. Handy Solomon still reeled off the verses of his song. The others joined in, frightfully off the key; or punctuated the performance by wild staccato yells.

"Their coffin was their ship and their grave it was the sea,
Blow high, blow low! What care we?
And the quarter that we gave them was to sink them in the sea,
Down on the coast of the high Barbar-e-e,"

bellowed Handy Solomon.

I turned and plunged into the cool darkness of the cañon.

PART II—CHAPTER XIV.

AN ADVENTURE IN THE NIGHT.

Ten seconds after entering the arroyo I was stumbling along in an absolute blackness. It almost seemed to me that I could reach out my hands and touch it, as one would touch a wall. Or perhaps not exactly that, for a wall is hard, and this darkness was soft and yielding, in the manner of enveloping hangings. Directly above me was a narrow, jagged and irregular strip of sky with stars. I splashed in the brook, finding its waters strangely warm, rustled through the grasses, my head back, chin out, hands extended as one makes his way through a house at night. There were no sounds except the tinkle of the sulphurous stream; successive bends in the cañon wall had shut off even the faintest echoes of the bacchanalia on the beach.

The way seemed much longer than by daylight. Already in my calculation I had traversed many times the distance, with a jump at the heart, I made out a glow ahead, and in front of it the upright logs of the stockade.

To my surprise the gate was open. I ascended the gentle slope to the valley's level—and stumbled over a man lying prostrate, shivering violently, and moaning.

I bent over to discover whom it might be. As I did so a brilliant light seemed to fill the valley, throwing an illumination on the man at my feet. I saw it was the Nigger and perceived at the same instant that he was almost beside himself with terror. His eyes rolled, his teeth chattered, his frame contracted in a strong convulsion, and the black of his complexion had faded to a washed-out dirty gray, revolting to contemplate. He felt my touch and sprang to his feet, clutching me by the shoulder as a man clutching rescue.

"My Gawd!" he shivered. "Look! Dar it is again!"

He fell to pattering in a tongue unknown to me—charms, spells, undoubtedly, to exercise the devils that had hold of him. I followed the direction of his gaze, and myself cried out.

The doctor's laboratory stood in plain sight between the two columns of steam blown straight upward through the stillness of the evening. It seemed bursting with light. Every little crack leaked it in generous streams, while the main illumination appeared fairly to bulge the walls outward. This was in itself nothing extraordinary, and indicated only the activity of those within, but while I looked an irregular patch of incandescence suddenly splashed the cliff opposite.

For a single instant the very substance of the rock glowed white hot; then from the spot a shower of spiteful flakes shot as from a pyrotechnic, and the light was blotted out as suddenly as it came. At the same moment it appeared at another point, exhibited the same phenomena, died, flashed out at still a third place, and so was repeated here and there with bewildering rapidity until the walls of the valley crackled and spat sparks.

Abruptly the darkness fell. As abruptly it was broken again by a similar exhibition; only this time the fire was blue. Blue was followed by purple, purple by red. Then ensued the briefest possible pause, in which a figure moved across the bars of light escaping through the chinks of the laboratory, and then the whole valley blazed with patches of vari-colored fire. It was not a reflection; it was actual physical conflagration of the solid rock, in irregular areas. Some of the fire shapes were most fantastic. And with the unexpectedness of a bursting shell the surface of the ground before our feet crackled into a ghastly blue flame.

The Nigger uttered a cry in his throat and disappeared. I felt a sharp breath on my neck, an ejaculation of surprise at my very ear. It was startling enough to scare the soul out of a man, but I held fast and was just about to step forward, when my collar was twisted tight from behind. I raised both hands, felt steel and knew that I was in the grasp of Handy Solomon's claw.

The sailor had me foul. I did my best to twist around, to unbutton the collar; but in vain. I felt my wind leaving me, the ghastly blue light was shot with red. Distinctly I heard the man's sharp intaken breath as some new phenomenon met the eye and his great oath as he swore.

"It's the devil!" he cried.

Then I was jerked off my feet and the next thing I knew I was lying on my back, very wet, on the beach; the day was breaking and the men, quite sober, were talking vehemently.

It was impossible to make out what they said, but as Handy Solomon and the Nigger were the center of discussion, I could imagine the subject. I felt very stiff and sore and hazy in my mind. My neck was lame from the dragging and my tongue dry from the choking. For some time I lay in a half torpor watching the lilac of dawn change to the rose of sunrise, utterly indifferent to everything. They had thrown me down across the first rise of the little sand dunes back of the tide sands, and from it I could at once look out over the sea full of the restless shadows of dawn, and the land narrowing to the mouth of the arroyo. I remember wondering whether Capt. Selover were up yet. Then with a sharp stab at the heart I remembered.

The thought was like a dash of cold water in clearing my faculties. I raised my head. Seaward a white gull had caught the first rays of the sun beyond the cliffs. Landward—I saw with a choke in my throat—a figure emerging from the arroyo.

At the sight I made a desperate attempt to move, but with the effort discovered that I was again bound. My stirring thus called Pulz's attention. Before I could look away he had followed the direction of my gaze. The discussion instantly ceased. They waited in grim silence.

I did not know what to do. Percy Darrow, carrying some sort of large book, was walking rapidly toward us. Perdosa had disappeared. Thrackles after an instant came and sat beside me and clapped his big hand over my mouth. It was horrible.

When within a hundred paces or so, I could see that Darrow labored under some great excitement. His usual indifferent saunter had, as I have indicated, given way to a firm and decided step; his ironical eye glistened; his sallow cheek glowed.

"Boys," he shouted cheerfully, "the time's up; we've succeeded. We'll sail just as soon as the Lord'll let us get ready. Rustle the stuff aboard. The doctor'll be down in a short time, and we ought to be loaded by night."

Handy Solomon and Pulz laid hand on two of the rifles near by and began surreptitiously to fill their magazines. The Nigger shook his knife free of the scabbard and sat with it in his left hand, concealed by his body. I could feel Thrackles's muscles stiffen. Another fifty paces and it would be no longer necessary to stop my mouth.

The thought made me desperate. I had failed as a leader of these men, and I had been forced to stand by at debauching, cruel, and murderous affairs, but now it is over, I thank heaven the reproach cannot be made against me that at any time I counted the consequences to myself. Thrackles's hand lay heavy across my mouth. I bit it to the bone, and as he involuntarily snatched it away, I rolled over toward the sea.

Thus for an instant I had my mouth free.

"Rum! Rum!" I shouted. "For God's sake——"

Thrackles leaped upon me and struck me heavily upon the mouth, then sprang for a rifle. I managed to struggle back to the dune, whence I could see.

[To be Continued.]

[Copyright, 1907, by McClure Phillips & Co.]

THE NIGHT MOTH.

A night moth flew in a scented garden
Over the flowers sleeping there;
He fell in love with a dreaming lily,
He worshiped, too, a daffydowndilly,
Adored a rosebud willy nilly,
Night moth, dashingly debonair.
Night moth, white moth; light moth he,
Light of love as well could be.

A night moth mused in the sleeping garden,
Hov'ring over the dreamers fair,
"A daisy's eye is a glory golden,
So it is said in a legend olden,
Then what are its petals primly folden
Beside that eye beyond compare?
Night moth, white moth, light moth, I
Must see it once or I shall die."

A night moth lurked in the waking garden,
Winging, waiting upon the air,
And over the wall the sun came slowly,
And rosebud, lily, and daisy lowly
Opened their eyes in amazement wholly
To see a night moth dying there.
Night moth, light moth, in dismay,
Died, alas! at break of day.

—[Pall Mall Gazette.

A NOVEL POSTOFFICE SCHEME.

In order to facilitate, and accelerate at the same time, the collection and delivery of letters and packages in Vienna, the Ministry of Commerce is engaged upon a plan for an underground electric railway which would link together the chief and various district postoffices of the city, some sixty-four in all.

According to the plans which are now under discussion, the line would be built twenty-five feet below the surface of the ground, and the tunnel would have a height of five feet and a breadth of four feet four inches. The stations would be built underneath the postoffices. The trains would run at twenty miles an hour, and would consist of a motor and three cars, each carrying as much as the ordinary post van.

It is estimated that seven years would be required for the construction of the line. While it would cost an enormous sum of money, in the long run the line could be operated for much less than the present horse and wagon service, while the mails could be handled in less than half the time now required for the purpose.—[Pall Mall Gazette.

THE KAISER'S PRESS-CUTTING AGENCY.

The German Emperor's interest in everything that goes on in the world is well known; but not every one is aware of the trouble he takes to keep in touch with current affairs. According to a Munich newspaper, the Kaiser reads at least three papers every day, changing the list several times a week in order to become fully acquainted with the ideas of all political parties in the state. But this by no means exhausts his appetite for information. Every day the Ministry for Foreign Affairs, as well as that of the Interior, has to provide newspaper cuttings, properly named and dated, and pasted on slips ready for the Emperor's perusal. These he carefully reads, making marginal notes as he goes along, and they are then scrupulously classified and put aside ready for immediate reference. Often, too, the Emperor, whose catholicity of interest and insistence on method would prove invaluable to many a journalist, asks for cuttings relating to the particular technical subjects in which for the time he is specially interested.

"Girl."

THE STORY OF A UNIQUE CURE FOR TIRED NERVES.

By a Special Contributor.

HARRELL sat alone in the long, high-ceiled library of his city house. About him were books, heavy furniture, deep draperies. A narrow window or so let out upon the street, but no sound came through the shrouding and softening curtains, nor did rustle or whisper reach the ear through the silken covered doors which made toward the interior of the house. This was the sanctuary of the master. For the last three months he had been more and more in the habit of resorting to it. Here he could have silence, silence, and again silence. Of late he had seemed to crave it.

Time was when Harrell looked upon these rich surroundings with pride of ownership. They flattered him. In his twenty years of business life in the city, he had reached success—an American success. Folk pointed him out in awe, in a vast American envy. They felt a certain reverence for this august residence, tall, severe, seclusive. Harrell himself joined them in this feeling. He was proud of his own success. For twenty years, with the fierce joy of conflict, he had kept the business pace, more than kept it—had made it, forced it. Others had lagged and fallen, but not he.

Now he asked himself how it was, since these things were true, he could feel anything like weariness or fatigue, why it was that more and more often he came to this sanctuary to find solitude and silence. Yet, as to that, whose affair was it but his own?

It was Sunday afternoon. About Harrell's cushioned chair lay component parts of two Sunday newspapers. He had been trying to read them through, in the performance of one of his weekly duties. Church? He had not been inside a church for fifteen years. He remembered vaguely this afternoon that his father had been a deacon; that when he himself was a child his mother had been wont on Sunday morning to pin about his neck a broad white collar and send him out to Sunday-school. All that was a thousand years ago. They had been poor. As for himself, he had succeeded. He had had no mother for very many years. He had had the city. He had succeeded—yes, there was no doubt of that. That proof lay all about him.

As he gazed at the printed page before him, Harrell frowned; his broad jaw tightened in indignation. He had read this column head several times, and he had forgotten it. Why should he be preoccupied? He had read of the danger of too much preoccupation. Perhaps he would do better if he took up the magazines. He did so. He found himself reading the same page over and over again. He forgot the full-page picture, and turned back again. Now he began to wonder in a vague way, and as he did so he sat up listening.

What was that annoying noise? Was any one talking, whispering, disturbing him against his orders, breaking the silence which he coveted, which he needed? He frowned sternly and turned again to the page, which again began to blur. His mind was unstable, its detail not clean-cut in line, its performance like that of an unfocussed lens. It once again came to his ears, that sound. It was not whispering; it was not distant talking. It was moaning, low, distant moaning, as of some creature suffering.

Harrell sprang upright. His face had horror on it. It was his own voice that he had heard!

"God have mercy!" he murmured to himself, "I didn't know I was ill. Nonsense, nonsense!" He repeated it over and over again, looking about him. He stepped to the tall glass and gazed at the reflection which he saw. He seemed full-figured, a bit florid, apparently strong and healthy. Perhaps his gaze was a trifle tired, but then—might not a man become tired now and again? The forehead was still smooth, the eyes clear enough. A faint shade of something lay upon his face. But nothing—no, there was nothing in the face he saw which could suggest that back of it was hell!

"Am I going insane?" Harrell asked himself, seating himself and undertaking to argue the matter impartially. "Has anything gone wrong without my knowing it?" He paused, thinking. Again that sound came to his ear—the low moaning—his own voice! He shuddered, the sweat coming out upon his face.

"Nonsense!" he exclaimed again. "It is physical, purely. A brisk walk, a little exercise——" His glance fell upon a pair of dumbbells in front of the mirror. He picked them up and began going through a series of exercises. He had been an athlete in his day. It was of no use. His arms fell at his sides nerveless. A cold terror seized him. He sprang to the door, found his hat and coat in the hall, and hastened to the street.

The air and sunlight steadied him a trifle. "It is all right," he assured himself. "It might become serious, but I'll attend to it in time. I suppose I must see a doctor." He recalled that of late he had seen his wife look at him queerly, and had heard her sigh. At least she was not there to bother him today. It was three months since she had left for Old Point with her friends. He was proud of his wife. She carried off things well. And if one cared to remain home alone quietly, whose affair was it but his own? If one found it necessary to consult a doctor for a little nervousness, whose affair was that unless his own? Arnold was a specialist. He did not really require a specialist, he assured himself, but Arnold was a member of one of his clubs, and—well, he would drop in on Arnold casually.

But Dr. Arnold, the celebrated specialist, was not at home, neither was Billings, on the second block, nor Ismond, nor Joachim.

"Why don't these fellows stay at home?" protested Harrell to himself querulously. "Why one might be really ill, you know—a man obliged to go to work on Monday morning."

In a half daze Harrell found himself wandering away from the wide, clean, paved avenue with rows of mansions like his own. He found himself far to one side, upon a street he had never seen. There were apartments, flats, he supposed they called them, long rows of them, dingy, dreary, hopeless. Blurred lights began to shine as the twilight fell. Harrell had always hated November and the twilight. He looked about him now and there came upon him a sudden horror, and impulse to flee. It seemed to him that the eyes of some threatening creature were fastened upon him. The city seemed to him a great unclean beast of prey, ready to spring upon him, licking its chops now in the anticipated taste of human blood. He thought he had conquered the city, but the cynicism of the city now lay plain before him. Again there came to his ears the low moaning of some suffering creature—he did not know whether of his voice or another's. His pace quickened to a half run, and he fled down the street without purpose, seeking only escape.

When he came more to his proper senses he found himself within the doorway of a dingy apartment building, over whose entrance was a simple sign: "Dr. Wallingford." Harrell found himself pushing on up the stairs, pausing at length in front of a door with the same name upon a smaller sign. He knocked and was received by a gray-haired man of middle age, who looked inquiringly at him and asked him in.

"I would like to see the doctor—Dr. Wallingford," began Harrell.

"I am Dr. Wallingford. Walk into my office, please," replied the other.

The "office" was simply the hall bedroom of the apartment, its single window facing upon the street. Its walls showed a few books, a case or so of bottles, glasses and the like.

"Take this chair, if you please," said the doctor, motioning his visitor into a well-worn rocker near the window.

Harrell seated himself, as he did so looking keenly, almost defiantly, into the face of the other man. It was a face a trifle lined—old, if one cared so to phase it—yet the eyes were bright and steady, and the whole expression less one of professional solicitude than of genuine kindliness. There was no apology in Dr. Wallingford's attitude, nor any feeling of inadequacy apparent in his demeanor. "Might I ask your name?" he inquired.

"My name is Willard Harrell. I live over on the avenue, a block or so."

"Yes, I thought as much."

"How did you know?" The doctor smiled.

"One does not reach the station Willard Harrell has attained in life without being known, even in the city," said he; but there was no flattery in his speech. "Why did you come here, Mr. Harrell?" he continued.

"Because I needed you—that is, because I needed some doctor very much. I went out after Arnold—others whom I know. In some way I got over here—I am in a bad way, doctor."

The physician nodded silently. "You need not explain," said he gently. "That is, you need not explain your coming here. The main question is whether or not I can be of help to you."

"Oh, then, there can be help, you think? And, doctor, do you feel—that is—are you competent in a case like this?"

"I am not a specialist," said Dr. Wallingford quietly. "I am not a great man. But, without making any offhand diagnosis, I think perhaps I can be of use to you. I do not wholly need to be told, from the look of your eye, the color of your skin, your general expression, your actions, that you are in a very nervous condition. Perhaps you suffer from a touch of neurathenia—that is as good a word as any for it. You see, I have told you I am not a specialist."

Harrell sat and stared at him, but could find no immediate comment. The speech of the other was simple and free from any egotism, yet in some way it seemed to carry conviction. The agony on Harrell's face carried no less conviction in turn.

"You are probably living in hell, sir," said Wallingford, looking at him again.

"How did you know?" blurted out Harrell. "Who told you, and why should it be so? I have done nothing—besides, what do you know about it?"

Dr. Wallingford smiled. "No one can know anything about it," said he, "who has not died and walked unburied, as you do now."

"And you mean to tell me——" Harrell half sprang up from his chair.

"I mean to tell you this much. The nervous system may be hurt in many different ways for many different persons. Without introducing my own affairs, I can tell you that I understand something of your present condition. I am, unfortunately, qualified to understand it."

Harrell drew a long breath and turned his head. His eye was restless, his brow moist, yet perforce he listened.

"In your case," went on the even voice of the physician, "the cause was success. In my own case it was failure. As to that, joy and sorrow, excess and want, success and failure—each has the symptoms of its opposite."

Harrell turned back now, his chin in his hand. "One thing I can say as to yourself, doctor," he said, "and that is this, I would trade places with you now, even up, my success for your failure. You got well."

"Yes, and so shall you, Mr. Harrell, I do not doubt," replied Wallingford quietly.

A slow flush came over his visitor's face. Again he drew a deep breath. "If I could believe that!"

"Don't believe anything about yourself just yet, Mr. Harrell. If you knew that every messenger that brought you a telegram was bringing you a false one, was reporting to you false news, would you feel warranted in believing them?"

"Meaning——?"

"Your nerves are messengers, Mr. Harrell, untrustworthy ones, and unreliable at this time."

"But I cannot dispense with them; I cannot disobey them——"

"No, but perhaps we can put them under a system of management. Let us see. Now you ask me to tell you my own story? You want to hear that, do you not? It may be of use to you." Harrell nodded.

"As to myself," went on Wallingford, "there was little of the sensational in my case—simply that of a country doctor who did not stop to rest. You see, I first practiced in a small town. Arnold, by the way, was classmate of mine, but he came to the city at first. I came here at the last—came here, in short, to be forgotten, to die. I have lived here in hell as you are living now, over on the avenue, Mr. Harrell.

"My wife and I saved a few hundred dollars out of the financial ruin which meant so much to us. For a time we traveled, to secure rest for me, change of scene, a milder climate. We spent most of our money traveling, and I came here, as I said, to finish my career of failure.

"Yet I tried to rebel all I could. With all my might I argued that it was wrong for me to lie awake at night with torture in my breast, to wake up groaning—to wake up realizing that if a choice were left to me I would turn my face to the wall, never again to rise to go on with the fight."

"I know," broke in Harrell; "I know how that is."

"Of course you do. The most dangerous symptom is lack of interest in life. We ought all to enjoy life, to exult in the fact that we are alive. I do enjoy that fact today, Mr. Harrell, and so shall you some day again, I truly hope. But let me tell you my own story just as it occurred.

"One day I wandered into a saloon, a cheap place, frequented by foreigners, laboring men, teamsters, drivers and the like. I sat down at one of the little tables and ordered me a mug of beer, trying to be as like those about me as I knew how. You smile? You never have been in such a place. Your way in life has been other than this. That is partly the reason why you turn your face to the wall in the morning and ask God what is the use of it all. You have not learned that there are other worlds besides your own, other people in the world besides yourself. Ah, pardon me if I make you wince. A surgeon sometimes must.

"My teamsters were not, perhaps, overclean, but they were healthy, hearty fellows. Some better-class foreigners came there once in awhile. It seemed to be a sort of meeting place or club. They were a normal, gregarious set. They did not seem so tense, so hard and ruthless as you and I have been, Mr. Harrell. Five cents for a mug of beer, and a radish or so from the common table—they would sit and laugh, and were happy. They were happier than I, although I had had a university education, although I was a thinker, a student, a man of letters, after a fashion, and in business had been a worker, a striver, bent upon my ambitions. They were happier than you are, Mr. Harrell, although perhaps some of them were in your employment.

"Now, I shall not pretend to tell you when my cure began. I shall only say that without much plan I went back to my little saloon with the sanded floor often after this. I ate a radish and drank a pint and tried to make myself as near like these others as possible. You will understand what I mean by that, of course.

"So if you ask me about my cure, Mr. Harrell, I tell you briefly there it is, and that is what I shall prescribe for you, in one form or another."

"Odd medicine!" exclaimed Harrell.

"Yes, and discovered by chance, as are many remedies. I do not ask you to do precisely as I did. Find your own remedy, as I did. In brief, it is to discover for yourself that the world is wide enough for all, and that there is in it some one besides yourself. When you can learn that, Mr. Harrell, you are cured. And I might not tell you this."

"I wish I could believe it!" groaned Harrell, passing his hand across his face.

"It's easy to believe, or ought to be," said Dr. Wallingford. "My dear sir, living is only swimming in the water, and we are all children. If we flurry we panic. Resign ourselves—float—and we are saved. Learn to float, Mr. Harrell, for, after all, you are but one chip of many on the tide of life, and the tide is master of us all alike.

"Now, you call this preaching, not practicing medicine, don't you? You want some specific remedy, or at least you must have some specific name for my remedy. Very well, you shall have it. Call it democracy, call it humanity. Remember, I do not preach this as philosophy, but as medicine. I have established no fad, no cult, have made no discovery, and offer no 'new' thought. I have nothing to proclaim, Mr. Harrell, which has not been in the world all the time. I am poor. I have not succeeded. Yet a moment ago you were so good as to offer to exchange places with me. Forgive me, I do not yet care for the exchange."

His patient shifted uneasily in his chair. "But all this does not help me——" he began.

"My dear sir," reproved Wallingford, "why do you insist upon the A, B, C? Of course, I cannot help you. It is you who are to help yourself. But remember my remedy grows on a tree whose roots are in the great sea of egotism. You cannot get well if you think only of yourself."

"By Jove!" said Harrell suddenly, "I believe you are right. I do, by Jove!"

"Of course I am right, as you can prove out of your own life. Hasn't any one ever done you an unselfish act, ever helped you without hope of pay?"

Harrell shook his head. "Not lately," he said presently, "but some time——"

(CONTINUED ON 21ST PAGE.)

Good Short Stories.

BRIEF ANECDOTES GATHERED FROM VARIOUS SOURCES.

Compiled for The Times.

The Haunted Ghost.

"MARK TWAIN on the Minnetonka," said a Duluth man, "talked a good deal about Christian Science, to which he seems to be very strongly opposed. I believe, in fact, that he has written a book against it.

"But the book is neither here nor there. I know nothing about that. What I want to tell you is a story Mark Twain told me on the subject of Christian Science. He said that the attempts of Christian Scientists to prove their system scientifically were about as truly scientific as the method of a widow he used to know in Hartford. This widow, at a sewing circle, announced one day that the hair grew after death. This was a positive fact. She had scientific proof of it.

"'How ghastly!' said a young girl. 'And how did you get this proof, Mrs. Jones?'

"'Well,' Mrs. Jones answered, 'I believe in Spiritualism, and last Saturday night I attended a seance.

"The room was very dark and still. We held one another's hands. In the darkness and the stillness the medium materialized poor dear Joseph for me.

"'I recognized his dim outlines. He approached softly, he bent over and kissed me, sweetly and tenderly, on the lips. And do you know——'

"She paused to give weight to her words.

"'And do you know, whereas Joe was clean-shaven in life, he now has the softest, silkiest mustache and beard!'"

* * *

A Boniface's Idea.

UPTON SINCLAIR was discussing in New York the government's attacks upon predatory and lawbreaking trusts.

"It looks as if these trusts," said Mr. Sinclair, "will have to obey the law, or else their owners will find themselves as badly sold as the rich Bostonian who bought an estate in Scotland called Glen Accra. The Bostonian bought this estate without having seen it. He allowed that he could trust the man he bought it from. So last summer he went over to have a look at the glen. The drive from the nearest railway station to Glen Accra was a matter of twelve miles. The Bostonian hired a Highlander to drive him. As the cart jogged along, the Bostonian said:

"'I suppose you know the country hereabouts pretty well, friend?'

"'Aye, fika foot o't,' the Scot answered.

"'And do you know Glen Accra?'

"'Aye, weel,' was the reply.

"'What sort of a place is it?' the American asked.

"The Scot smiled grimly.

"'Jovel,' he said, 'if ye saw the de'il tethered on it, ye'd juist say: Poor brute!'"

* * *

The Prize Fly.

WHITNEY BIGELOW, the brilliant author and journalist, said the other day of the chicken farm that he is about to set up at Malden:

"I hope we succeed with this farm. I hope our experience won't too closely resemble that of my old friend Rash Rogers. Rash Rogers lived in the suburbs. On the suburban train one morning he said to me with a laugh:

"'I've got something nobody else has got, Mr. Bigelow.'

"'Have you, Rash?' said I. 'What is it?'

"'Well,' said Rogers, 'I bought a $50 incubator last March, put $15 worth of eggs in it, and hatched out a bottle fly.'

"I frowned, then sighed.

"'Dear,' he said, 'I've got the only $65 bluebottle fly in the world.'"

* * *

Why Not?

DR. FRANK C. BOSTWICK, official dentist to the Sultan of Morocco, has been spending his vacation in Ridgefield, N. J., and at a recent dinner he said, apropos of a bad child:

"It is wise to punish children, but not corporally. I knew a dentist in Gibraltar who got out a birch rod to whip his little son with one day. The boy, looking at the rod, said piteously:

"'Papa, would you mind giving me gas first?'"

* * *

Male Flirts.

MRS. HARRIET STANTON BLATCH has brought suit against a New York hotel-keeper who would not let her lunch in his restaurant because she was without a male escort.

A woman illustrator said the other day:

"Mrs. Blatch is wise and kind. How many women there are who would go to such trouble for their sisters' sake? The hotel manager said to her, as he put her out: 'We make this rule for just such ladies as you. We do it to keep out objectionable women.' But Mrs. Blatch lip curled, and the retorted: 'I have never been bothered by objectionable women, but only by objectionable men.'

"How clever that was. And it is a fact, isn't it? It is objectionable men, not objectionable women, that cause trouble. You often hear of a male flirt getting a beating, but did you ever hear of a female flirt being drubbed? Mrs. Blatch, talking of these objectionable males, told me a story.

"She said that a showy type of man, the type that wears a diamond button in the bosom of his colored shirt, once entered a Pullman car and seated himself opposite a very beautiful young woman. He stared with bold looks into her soft eyes, twirled his mustache, twinkled the jewel on his fat finger. But suddenly her husband leaned toward him.

"'Excuse me, sir,' the husband said, 'but have you seen this morning's Press? Very interesting Standard-Oil story on the front page.'

"And he thrust the paper into the masher's hand, and the masher, thanking him politely, was obliged to hide himself behind the broad pages.

"At the end of fifteen minutes or so the man put the paper down, and caressed the woman with his bold eyes again. Instantly the husband offered him a magazine.

"'I recommend,' he said, 'the Jacobs story. Page 74. It is immense.'

"'Thanks very much,' said the masher; and once more he had to fall to reading.

"When he finished the story, the husband proffered him a novel.

"'It is Conrad's latest. Pray look it over.'

"'You are extremely kind,' said the masher, 'but I get off at the next station.'

"'Oh,' said the other.

"'Yes,' the masher repeated. He hesitated, then resumed: 'By the way, you have been very courteous to me. Do you mind telling me what prompted you to offer so many kindnesses to an utter stranger?'

"'Not at all,' said the other man readily. 'You see, I am blessed with a pretty wife, and mashers bother her to death. For the first year or two of our marriage, I used to slug every man who annoyed her. But I found that course, what with arrests and lawsuits, both troublesome and scandalous. So now I have adopted another system, and as soon as I see any one making eyes at the dear lady, I so overload him with attentions and entertainment that he is kept too busy to annoy her.'

"The husband paused and smiled very pleasantly.

"'Had you remained with us an hour or two longer,' he concluded, 'I should have offered you another newspaper, two more magazines, a bottle of mineral water, and a puzzle.'"

* * *

Bilked.

FRITZ KIRSCHMANN, New York's sealer of weights and measures, says that the public of the State loses $20,000,000 a year in short weight.

"When the public thinks of this," said Mr. Kirschmann recently, "its blood boils. Here, though, is an incident that should cool the public's blood a little.

"I'll preface the incident with the statement that very, very few of our dealers are dishonest, and that $20,000,000 is a very small percentage of the annual expenditure of the people of this State.

"Now to resume.

"A man told me the other day how he said to his son with a groan:

"'Jerome, Bylk the grocer tells me that he has had to discharge you for swindling him. This is a terrible disgrace to bring on the family, Jerome.'

"The boy flushed.

"'It was all a mistake, father,' he said. 'I didn't mean to do it, really. Mr. Bylk gave me some beeswax to put under the scales, and I put it on the wrong side.'"

* * *

Dividing the Responsibility.

EARLY in Baron Huddleston's career at the bar he shared rooms with another barrister. Bodkin went one evening to take tea and wine with the future baron, and he particularly noticed the dirty, slovenly appearance of the clerk who waited upon them, and whom the host had for the once assumed exclusive possession.

Bodkin strongly advised Huddleston to insist on a change in the treatment of the youngster's person and appearance, and said it was scarcely decent to have a person in that dingy condition about him. "I do not much like to interfere," was the reply, "he looks upon Mr. T. as his master, and at the utmost I cannot claim more than half of him."

"Then," said Bodkin, "I would, at all events, make him wash my half of his face."—[Bench and Bar.

* * *

War's Last Use Fled.

"WAR," said the truculent old general, "is a necessity. Science teaches us that we must have war in order to keep the population properly thinned down."

"Science once taught us so," the apostle of universal peace agreed, "but you must remember, general, that that was before the advent of the automobile."

* * *

A Good Retort.

"THE late Robert Pinkerton, of the great detective agency," said a Chicago detective, "was a religious man, and he liked nothing better than to listen to a good, liberal, intelligent sermon. He was once talking to me about the change for the better that has come over American sermons in the past ten or twenty years. He said sermons were gentler than they used to be. They no longer reeked of fire and brimstone.

"Once," he said, he heard a famous evangelist preach in San Francisco. The evangelist shocked the congregation a good deal. He told them that his grandmother had been a good and moral woman, but she had never professed religion, and therefore he was confident that at that moment the aged lady was suffering eternal torment.

"A young man rose at this, and with a look of disgust started for the door. The evangelist pointed an accusing finger at him.

"'There is a young man,' he cried, 'who is also on the downward path.'

"The young man turned. His face was very red. But he smiled pleasantly, and said, in a loud, pleasant voice:

"'Is there any message I can take to your grandmother, sir?'"

* * *

He Kept His Head.

AS the Adriatic plowed her way through soft, blue summer seas, a group of tourists in the smoking-room talked of the horrors of fire on shipboard.

"Fire in a theater is a bad thing, too," said Clyde Fitch, the dramatist; "yet it sometimes has its funny side. I remember an incident that happened in Concord. The villain in a Concord melodrama, as he lighted his cigarette, set a newspaper ablaze, and a great fire scare arose. Amidst this scare, as the panic-stricken audience struggled and howled and fought, a fat man galloped up to the box office and shouted in an angry and accusing voice:

"'Theater's afire. Gimme me money back.'"

* * *

The Infallible Editor.

"LAFCADIO HEARN worked on newspapers in his youth," said a publisher, "and the ruthless way his stories were changed, cut and butchered was a great woe to his heart. In after years Hearn took a malicious joy in collecting stories about editors—editors and their superior and omniscient way with manuscript. One of his stories was of an editor to whom a subscriber said:

"'I enjoyed that poem on the three ages of man in today's paper, Mr. Sheers; I enjoyed it immensely. Do you know, though, I thought that it was originally written the seven ages of man?'

"'So it was, sir; so it was,' said Editor Sheers pompously. 'Yes, the extract was originally written the seven ages of man, but I had to cut it down for lack of space.'

"Another story concerned a weather report. A reporter, discussing the weather, wrote that winter still lingered in the lap of spring.

"The editor, as he read over the article, called the reporter up to his desk and told him that he would cut out that sentence about winter lingering in the spring's lap. He said the idea was good enough, and original, and all that sort of thing; but it would not do to publish it because the high moral tone of the paper had to be maintained in a town full of high-school girls."

* * *

No Changing the Log.

ON a certain ship the mate was too fond of the cup that cheers. The captain did his utmost to break him of this habit, and, everything else failing, told him that the next time he was drunk he would write it in the log. For a long time after this the mate stopped drinking, but one day he fell into his old habit. Thereupon the captain wrote the following entry in the log:

"August 12, 19—; 60 deg. north longitude, 70 deg. west latitude. Mate Jones is drunk today."

The mate begged him to take this off, saying that it would spoil his chances of ever being made captain of a ship. But the captain said, "It's true, isn't it?"

"Yes; but——" replied the mate.

"Well," said the captain, "the record stands."

A few days later the mate had to write the entry. On looking over the log the amazed captain saw this entry:

"August 15, 19—; 80 deg. north longitude, 67 deg. west latitude. Capt. Smith is sober today."

He sent for the mate and demanded what he meant by such an entry, ordering him to take it off.

"Well," said the mate, "it's true, isn't it?"

"Of course it's true!" roared the captain.

"Then the record stands," replied the mate.—[Judge's Library.

* * *

Class Distinctions.

"THE outward signs between first, second and third-class traveling in England are sometimes more conspicuous by their absence than otherwise," remarked Miss Mary Mannering, in Rida Johnson Young's "Glorious Betsy." "But I did run across one real distinction in Europe this summer. It was in an omnibus between two little English villages and there were three classes of seats though they looked all alike as pease. I wondered why I was first-class and thought I had been 'done' until a long steep hill appeared. The driver, halting at the foot of this, turned his head and shouted:

"'First-class passengers keep their seats. Second-class please dismount and walk. Third-class get out and 'push.'"—[Young's Magazine.

* * *

His Way Home.

A NERVOUS man on his lonely homeward way heard the echoing of footsteps behind him, and dim visions of hold-up men and garroters coursed through his brain. The faster he walked the more the man behind increased his speed, and although the nervous one took the most roundabout and devious course he could devise, still his tracker followed. At last he turned into a churchyard.

"If he follows me here," he decided, "there can be no doubt about his intentions."

The man behind did follow, and, quivering with fear and rage, the nervous one turned and confronted him.

"What do you want?" he demanded. "Why are you following me?"

"Do you always go home like this?" asked the stranger, "or are you giving yourself a treat tonight? I am going up to Mr. Brown's, and the porter at the station told me to follow you, as you lived next door. Excuse my asking, but are you going home at all tonight?"—[London Opinion.

The House Beautiful—Its Flower Garden and Grounds.

HABITS OF TREES.

INTERESTING EXPERIMENTS MADE IN CALIFORNIA.

By Ernest Braunton.

THE Brooklyn Eagle recently published an article under the head: "Habits of Trees Fixed; United State Foresters Discover that it is Impossible to Acclimatize Them," a fact that will prove a surprise to many of our practical growers who are laboring under the delusion that they have produced hardiness in plants and fruits. The Eagle states:

"The United States foresters have discovered that trees in their habits are fixed and almost inflexible, and that it is impossible to acclimatize them. For centuries—indeed, as long as we have record—each species has kept in its beaten ways, insisting on the same average of temperature and refusing to grow where this could not



A FORMAL TREE.

be found; seeking and occupying certain kinds of soil and demanding certain amounts of moisture and avoiding situations where these were wanting.

"The latest authorities go so far as to declare that trees cannot be acclimatized; that is that even the ingenuity and perseverance of man are unable to induce trees to change their habits far enough to adopt a country not closely like their native habitat. For a time the forester may use various devices to surround a tree with artificial conditions, by which, so to speak, the tree is deluded into feeling at home. But as soon as the forester's care is withdrawn, in such cases the tree is seized with homesickness and dies."

In California are many practical men who have for years labored to obtain trees, both fruit and ornamental, that were more hardy than the original type introduced and who have supposed they have, and are accomplishing the desired results. We have found in the avocado or alligator pear that successive generations of seedlings have become more and more immune to frost. The tree brought here from the tropics does not become more resistant during its life nor will buds or grafts from these trees put on hardier stocks prove more immune. Also trees of the same species brought in from the cooler parts of Mexico prove much more hardy than those from Hawaii, Cuba, and strictly tropical climates.

In the case of the avocado, blue gum, camphor tree and a number of others, local growers have the third generation from seed grown here, and it has been noted that each succeeding generation was more frost-resistant than the previous one. Orchardists have noted that fruit trees originated in the northern States, shipped to the south and grown for generations were not hardy in the section where originated when sent back for trial. In the face of these undisputed facts we will have to differ with the Eagle and whosoever else may wish to stand sponsor for the above quoted paragraphs.

Formality in Trees.

We cannot but rejoice to note the falling off in the planting of Araucarias in our smaller gardens. In spacious grounds ample room may be found for trees of a strict or formal habit, but in an ordinary city lot they spoil the effect as a whole, no matter what else may be planted to overcome such an effect. We have in the past planted too many of the Norfolk Island or Star Pine. While they are beautiful while young, and also make ideal pot plants, in a small yard they are totally destructive of all beauty and harmony.

New Dahlias.

A few days ago we were presented with a bunch of dahlia flowers, all labelled with names that are said to have been from prize-winning stock exhibited at the Crystal Palace show in London, and they certainly looked it, for some were the largest ever seen in Southern California, and others were of a new cactus type far ahead of anything else grown in this section.

Souvenir de Gustav Doazon was a giant just eight and one-half inches across, of a bright orange scarlet. Jean Charmet is but little smaller, also belonging to the "show dahlia" class. Dazzling as are these mammoth flowers, they in no wise compare with some of the newer cactus type. Out of the number sent we shall notice but four, of widely-varying colors. This new type has the quilled petals of the purest cactus dahlia, but in place of the stiff spine-like habit the petals have a looser and more graceful poise that makes them much less formal in general appearance and effect. Among them the most distinct colors were: Eva, a pure white of exceptionally small, tightly-rolled quills that gives it a modest air as compared with the stiffer and coarser cactus type; Victorian, a bicolor also of loose habit, the center petals of pure white and the outer ones golden yellow; Nelson, a well-quilled bright crimson, and lastly and to the writer the best of all, William Keith, an extra fine cactus type of the darkest maroon ever seen in a dahlia. This last noted flower could properly have been dubbed Black Knight, Black Prince or something touching its marvelous coloring, for no flower in the dahlia family could be nearer black. Altogether the bunch formed a good illustration of the present-day development in garden flowers.

Tuberous-rooted Begonias.

The ever-popular tuberous begonia has of late undergone a development in regard to color, constitution, habit and hardiness that puts them most decidedly in the list of general bedding plants. Every year we see more of them planted out in our Los Angeles gardens in shaded or partially-shaded spots, where in a light, well-drained soil, with a fair water supply, they present an effect hard to surpass with any class of bedding material.

Passing of the Geranium.

For a score of years the geranium has held first place in the demand for bedding material in Southern California, and when nothing else would do the geranium has proven the good old standby. Thriving in any soil, living for years without other water than that which fell from the heavens, the geranium blooms on unmindful of soil, climate, food, or drink.

After having served its purpose of a hardy pioneer it now appears that our people are getting tired of it and are turning to a more stylish class of plants for similar results. The geranium is still being planted, but not so extensively as in former years. Dealers report that whereas three or four years ago the demand exceeded the supply, those conditions are now reversed. This does not show a lack of appreciation, but rather a real deep appreciation of plants in general. Gernaniums have their place, but their use has become so universal as to be extremely monotonous and their extensive use about a dwelling generally shows a lack of taste or lack of means. A few really prefer them, but the majority use them only for economic reasons. Would we had come to the change before we were nauseated with the scarlet geranium. We have many more desirable plants for nearly all purposes.

Abnormal Floral Organs.

It is not an unusual occurrence to find some slight departure from the normal type in our common flowers, but the gladioli seldom sport in any way noticeable to the average flower grower. Out of a lot of 300 bulbs used for experiments in cross fertilization the writer this year found no freaks except in the reproductive organs and they were slight. In the floral envelopes or flower proper as generally understood, no noticeable departure from type occurred.

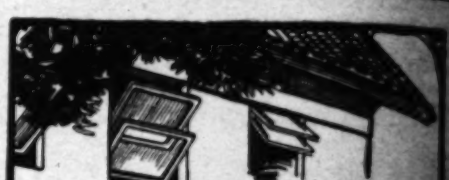
Ordinarily a gladiolus has three stamens and a thrice divided or forked pistil. In the 300 spikes averaging a dozen flowers each, a total of 3600, but one had two stamens, eight bore four each, and one contained five full-sized pollen-bearing organs. None of these flowers differed from the others in any way except the last noted, and this one, in addition to the five stamens, also bore a five-forked pistil which was correspondingly robust. This blossom occurred on a spike of reddish-pink, all the flowers of which were pollenized from the well-known "America" and the resultant seed food differs in no wise from the others on the spike. No evidence is forthcoming as to the cause of such freak as nine other blossoms on the same plant were of normal type.

Phoenix Roebelenii.

Of late years we have been in dire need of a small decorative pot palm to take the place of Cocos Weddelliana, which latter needs much care and coddling in our dry climate to be at all practicable for house use. This deficiency is now fully supplied by a very neat and graceful Dwarf Phœnix, by name P. Robelenii. This species appears to be as tough and endurable as any of the more common ones so familiar to us, yet at maturity reaches a total height of but four feet, and this only after a great many years. The demand for this palm at present exceeds the supply, but as none die for want of care, as was the case with nearly all the Cocos Weddellianas still here, we may expect to see it quite common in the near future.

Soils for Monterey Pines.

An English authority whose word is seldom or ever questioned, has recorded the fact that the Monterey pine native to a restricted area in California, does not thrive in England except on soil with a limestone base and exceptionally well drained. In Southern California very conditions may be noted, a very well-drained soil containing a trace of lime proving the best for both health and longevity. At best it is a short-lived tree, and when planted on a cold clay with poor drainage, that is on comparatively level ground, it lives but from twenty to forty years. Much doubt exists as to whether it will live much longer than the latter period under any but perfectly natural conditions, that is, left to its own resources.



HIPOLITO
REVERSIBLE WINDOWS
—THEY SAVE EXPENSE
—THEY PREVENT ACCIDENTS
Swinging to any angle, as well as sliding like ordinary windows. Hipolito Windows can be cleaned from the inside—save fully a third in cleaning expense; prevent accidents. Thousands in use in residences and buildings. You will want them in your building. Simple, economical, practical—send for illustrated booklet showing them in actual use.
HIPOLITO SCREEN & SASH CO.
634-638 Maple Avenue
Phones Main 1805. Home 5190



$27.20 Edison Standard Phonograph
With Large Flower Horn and Crane—
Twelve Edison Records
EDISONIA TALKING MACHINE CO.
503 SOUTH MAIN STREET
Home F2483. LOS ANGELES, CAL.

MACDONALD'S HAIRDRESSING COLLEGE
204 MERCANTILE PLACE
We want students to learn hairdressing, manicuring, facial massage and hair manufacturing at the oldest and only up-to-date College of Beauty Culture in Southern California. Exclusively for ladies. Our College is fully equipped with all modern facilities. Great demand for our graduates. Diplomas and formulas given. Private instructions in all branches.
LOS ANGELES, CAL.

GAS AND ELECTRIC FIXTURES
Artistic Metal Work, Plating and Irons, Fire Sets
Gas Stoves, Gas Supplies
Z. L. PARMELEE CO.
718 South Broadway.
Phones: Main 221. Home Ex. 221.

The City Beautiful—Its Avenues, Streets, Parks and Lakes.

TO BEAUTIFY THE CITY.

SOMETHING ABOUT THE PROPOSED WORK OF MR. ROBINSON.

UPON request, F. W. Blanchard, president of the Los Angeles Municipal Art Commission, has written a letter to this department outlining the work expected of Charles Mulford Robinson when he visits our city a few weeks hence.

Our readers may not all be aware that Mr. Robinson, whose home is in Rochester, N. Y., is considered the foremost municipal architect living, and that his services have been secured by a considerable number of our large cities where serious complexities have arisen that were incapable of solution by the local government or local talent. In this line of work, Mr. Robinson has made an enviable reputation, and his coming to Los Angeles, if taken full advantage of, means more to our city than anything ever considered in connection with the beauty of Los Angeles, or indeed of Southern California, for if the recommendations in Mr. Robinson's report are carried out, it will have an uplifting and upbuilding influence upon the whole of our fair southland.

It is expected that Mr. Robinson will begin his study of Los Angeles about November, and that he will then formulate a plan for the beautifying and bettering of the whole, having an eye upon the necessary parkways, boulevards, fenways, grouping of public buildings, location of statues, fountains and other phases of architectural beauty. Undoubtedly upon the completion of the Owens River conduit we shall wish to erect a fountain in keeping with the size and importance of the project to our city and the whole of Southern California.



FIGUEROA STREET.

The writer sincerely hopes that Mr. Robinson will not treat the statue phase of the work unless he may place one place, not too obtrusive, where all may be educated for the benefit of those who wish to view them from morbidly curious and those who would live in the past. As for real monuments, the case is different—a monument of great size, with proper setting may be of great architectural beauty—a fitting remembrance of a great man or great event, and any statue incorporated in a scheme, while it may be the theme, does not appear obtrusive. Simple life-size statues, without appropriate surroundings and architectural mountings are always objectionable in public places. No doubt the good and wide experience of Mr. Robinson will make wise disposition of all these features, but too many parks and squares in our larger cities look much like formal cemeteries.

It is not the intention of our art commission to take the matter as a whole, just at present, but if these improvements are planned the recommendations will surely have a decided influence on new buildings; the opening of streets and kindred matters and prove of great and lasting benefit to our city. The completed report will be presented to the Board of Public Works and City Council, and if accepted will be printed in pamphlet form and widely distributed so that all may become familiar with the scheme and have a chance to express themselves concerning the same. Los Angeles is in sore need of a comprehensive plan for future development and making available what beauty we have and also a proper addition to the small stock on hand. The coming metropolis of the West—the Mecca of all home seekers, we need to rank in attractiveness, as a rival with our Italy of America, whose wonder climate, natural beauty and resources are world-famous.

The Beautiful.

In those parts of our city where even the street plantings are fair, or none at all, the front yards are sufficient to claim the admiration of the passer-by. These improvements are all the more noticeable because of the lack of beauty provided by the municipality. The examples here noted should occur in broad, generous, well-planted parkways that would be the same in effect as the front yards, and these latter should be modestly screened from the public's bold stare, yet a glimpse left so that an impression should be gained of the beauty within.

Under such a scheme each would have its own—the public would be satisfied with the beautiful street parkways and the owner have for the use of himself and family what rightly belongs only to him—the broad, rich expanse of front lawn with the protecting plantation at the boundary. The lack of beautiful streets has caused the property owner to remove fences, hedges and border plantations, and the public has sometimes admired, sometimes marvelled that supposed home lovers should so nearly live upon the street, in full view of the public. Visitors may admire such premises, but there is a pathos about it in contemplating the destruction of home life involved in such a scheme. Grand it may be, but it recalls a motto engraven on a beam in the Glenwood at Riverside: "Ye canna be baith grand and comfortable."

Down With the Billboards.

Under the above head Mr. Clinton Rogers Woodruff in the September issue of the American Review of Reviews, has the following strong words of commendation for the crusade now going on in our city against the ever-obnoxious billboard:

"It seems strange, but it is nevertheless true, that the Municipal League of Los Angeles has been offering prizes for ugly spots in that city. Most cities and most representative organizations like to put their "best foot forward," most." Here, however, is a deliberate effort to find out wherein this generally beautiful city is lacking, so that it may become a wholly beautiful city. Rubbish, weeds, and billboards have afforded the camera abundant material, and the showing of delinquencies is likely to be followed by some much-needed cleaning-up.

"The Los Angeles example is worthy of imitation, especially in connection with the crusade that is so badly needed in every community for the elimination of the objectionable billboard. If the citizens and officials of a community could be shown by means of photographs how intolerable the poster nuisance is, it is difficult to believe that they would long remain inert. There is now no question in the minds of thoughtful observers that the presence of unsightly billboards is incompatible with the presentation of an attractive aspect in a city. It is like the placing of a garish patch on a dress suit. Moreover, public authorities are beginning to appreciate that not only are billboards detrimental to the physical beauty of a community, but likewise to health and property. So daring and impudent has the bill poster grown that he does not hesitate to place his boards where and when he pleases, shutting out light, air, and sunshine.

"Fortunafely, however, the volume of protest against the evil is growing. Not only are the women, through their various organizations, taking up arms, but officials and business men are enlisting for the war. In fact, the outcry against the billboard is an encouraging sign of the advance of culture in America."

Municipal Betterment.

There is a strong trend in Southern California at present, stronger by far than any like feeling manifested in past years, toward a building of beautiful cities. Our larger centers of population, those with heavy problems before them, are calling in world-famous men who have studied at home and abroad the solving of those gigantic problems which only great and congested cities have to deal with. Smaller cities are employing talent to plan parks and breathing spots, tree-planting schemes, boulevards, parkways and all the other incidentals and accessories to the city beautiful. Truly we are having an awakening to the importance of this class of work, and we are sure to realize, in the near future, a still more beautiful Southern California.

Be Patient With Fuchsias.

Several have complained to this department that fuchsias bought of local nurserymen have not produced flowers of the size claimed by the dealer, though the best of care has been accorded the plants. Not one fuchsia in a hundred will produce flowers of normal size the first year, and indeed some do not till the third. If the plants make a rank growth the first year they should be severely pruned back into good form, and will seldom fail to respond satisfactorily the second year.

THE ARRIVAL.

"Wilt thou, fair maid," the poet said,
"A couplet make with me?"
She smiled, she blushed, she hung her head.
"I'm not averse," said she.

227 Mercantile Place, cor. Broadway; up stairs. Suite 2 and 3.

LOS ANGELES, CAL. Phone F7227.

FLORENTINE HAIR-DRESSING COLLEGE

Florentine Hair Restorer is guaranteed to restore grey hair to its natural shade in 3 weeks. Postpaid $1.

Florentine Whitening Cream unexcelled for beautifying the skin; removes freckles, tan, etc. Postpaid 50c.

The largest and best equipped college of its kind in the West, where all branches of hair dressing, manufacturing of hair goods and beauty culture are taught in a short time with very small expense by professionals only; sure positions for all graduates. Ladies should take advantage of our summer rates and learn to become independent. Write or phone for particulars. We do hair dressing free; manicuring, 15c; shampoo, 25c. Everything else in proportion. Work guaranteed.

Moving Day
GET THE
BIG GREEN VANS
"THEY KNOW HOW"

We employ only experienced and careful men. Your most precious articles are safe in our care. It costs you no more to have your moving done right.

WE GUARANTEE SATISFACTION.

Phone us your order when you want to move.

Los Angeles Warehouse Co.

316 Commercial St. Home F 8727; Main 306

"FREE"
SEWING MACHINES
NEW MECHANICAL PRINCIPLES

Ball-bearing in head and stand. Lightest running machine made. Automatic lift. Automatic drawer locks.

Fiske & Co., 327 W. 4th St.

F. HAUSSMANN'S NURSERY
Fine Rosebushes

Ready to plant, also a large assortment of trees and plants. Call on us if in need of anything in our line.

1940-46 WEST 22ND AND 23RD STREETS.
Near La Salle Ave.

Seeds and Bulbs.

WINSEL'S GARDEN CALENDAR
SEPTEMBER

VEGETABLE GARDEN—Plant onion sets, Yorkshire Hero Peas, Canadian Wonder and Ventura Wonder wax beans, cabbage, cauliflower, celery, rhubarb roots.

FLOWER GARDEN—Sow pansies, stocks, sweet peas; plant pansy plants, salvia, marguerites, Shasta daisies and roses. Our roses are established in large pots and in full bloom. We offer the largest and best roses at 35c each; $3.50 a dozen.

TREES AND PLANTS—Accacia, Eucaluptus, palms, orange, lemons, loquats, and many other kinds on sale at our yard, corner E. 3rd and Crocker sts.

BLUE GRASS AND CLOVER SEED FOR LAWNS.

Pennsylvania Lawn Mowers, Bulldog Hose, Fertilizers.
Catalogues mailed free.

CHAS. WINSEL, Seedsman.

251 South Main Street
Los Angeles, California
Home Phone A-9172.

ful manipulation is the space large enough for all to stay indoors. The stench is frightful, and the civic authorities fear an epidemic.

ing in Massachusetts.

J. L. CONGROTH, Somerville, Mass.

Infant Child of Irving Gifford, Concord.

them. There were comparatively few in the crowd of rescuers who did not show some wound from the disaster.

The passenger train had left here

having indicated their first choice, in such a way that practically only Hughes and Taft were in the running, the voters proceeded to register their

Practical Poultry Culture in the Southwest.

DEVOTED TO THE INTERESTS OF STANDARD-BRED POULTRY AND THE PEOPLE WHO GROW IT.

PARTI-COLORED VARIETIES.

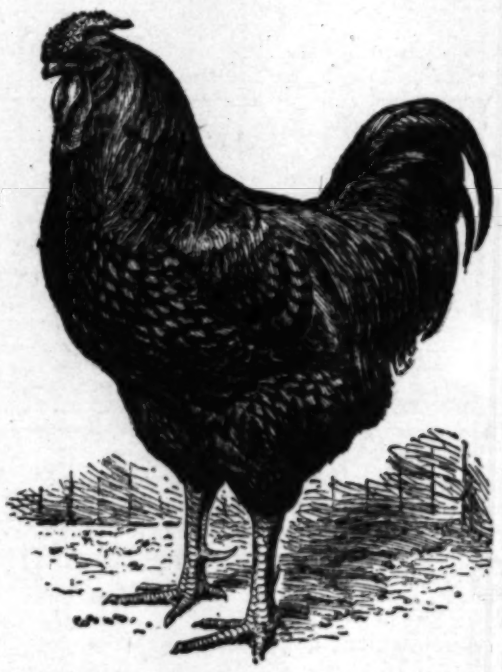
THE MORE POPULAR KINDS BRED IN SOUTHERN CALIFORNIA.

By Henry W. Kruckeberg.

NOTE.—Short articles of a practical nature are cordially solicited from breeders and fanciers, relating their experiences with poultry, giving their successes as well as failures. The writer will be glad, in so far as lies in his power, to answer inquiries of public interest bearing on any phase of an enlightened poultry culture, such as feeding and management, disease and its prevention, market conditions, fancy points, etc. The co-operation of utility breeders and fanciers is cordially solicited, to the end that the best thought and practice in an enlightened poultry culture may find a healthy expression in these columns.

THE number of breeds and varieties of the domesticated fowl enjoying more than one color of plumage are indeed numerous, covering in their entirety nearly every class listed in the American standard of perfection. In some breeds, like, for instance, the colored Dorkings, the essentials of color markings are not so distinctively individual as in the case of the Barred Plymouth Rocks, though as a whole the color qualifications of the parti-colored varieties are quite as distinctive as in any of the solid colored birds. Indeed, in many of the sorts the skill of the breeder for points is taxed to the utmost to produce stock which shall be free from disqualifications and pure in color considerations. The parti-colored varieties covering so wide a range it will hardly be possible to cover the subject all at one time; hence we will take the more popular sorts as they are known and bred in Southern California.

Of these the American class is not only the best known, but there are possibly a larger number of varieties represented than in any other of the remaining classes claiming recognition in the standard. For instance, in Plymouth Rocks the standard recognizes only he Barred, though we have the Partridge and the Light



GOLDEN-LACED WYANDOTTE COCK.

Brahma Rocks, both of which are being developed in the hands of experienced breeders. In spite of the fact that the Barred have been bred extensively for nearly fifty years, it still remains one of the most difficult breeds to handle in the matter of true color of plumage. To secure the best results many of the more advanced breeders resort to the double-mating system, i.e., one mating to produce male birds up to standard and another for females. This is really a fine distinction, and can only be commended when in the hands of the experienced breeder. Many choice birds are produced, however, with the single matings, provided, however, you thoroughly know your strain. An experience of four years with Barred Rocks certainly convinced the writer that to produce fine colored birds is not the easy undertaking that many suppose. Just one instance will illustrate this point. In the early part of 1897 the writer secured the first prize cock bird at the Los Angeles show for 1896, and mated him to seven choice females. What was the result? Every one of his chicks developed white in wing flight so badly as to make them available only for the market. This was simply a case of reversion accentuated in the commingling of strains about which the writer knew nothing on the male side. The Partridge and Light Brahma or Light Rocks are as yet but little known, though not without promise as regards beauty and breeding quality. In economic points all are good.

The Wyandottes number many sorts in parti-colored plumage. There are the Partridge, the Columbian, the Golden and Silver Laced, the Silver-Penciled and the Buff Laced. Of these the Silver and Golden Laced are the oldest, the former possessing a great following some twenty years ago, and is still a prominent factor in the industry both in the East and West. The Partridge when at its best is a beautiful variety, possessing the same color markings as the Partridge Cochins, but without feathered shanks and toes. The same remarks apply to the Columbians in comparison with the Light Brahmas. In the Silver-Penciled the ground color is silvery-white, where in the Partridge it is orange or golden-red. In the Silvers the body color is white; cock breast and under parts have each feather on the outer edge marked with jet-black lacing; in the hen the whole body is marked in the same way. Cock head and neck are silvery white, except that the neck hackle has a clear black stripe through the center of each feather; the saddle hackle marked in the same way; back and wing bow silvery white; tail feathers, coverts, thigh and fluff are black. In the Golden Wyandotte the markings are the same as in the Silvers, but the ground color is of a rich golden bay. In the Buff Laced the neck, saddle and hackle feathers have a white stripe down the center, and on the breast and thighs in the male each feather is laced with well-defined white lines; under color and tail are white.

The Rhode Island Reds are also of the American class, there being two varieties, the Single and Rose-Combed. They are a brilliant red throughout with the exception of tail and wing flights, which are black. There is a tendency to grain or mealiness in the plumage of this



PAIR PARTRIDGE COCHIN FOWL.

breed, which we are glad to learn is being carefully eliminated when in the hands of its best breeders.

In Asiatics we have the Light and Dark Brahmas, Partridge and Cuckoo Cochins, Black-Red Malay, and Mottled Java. There is also the Aseel, which breeds to all colors, much like the Pit Games of our Southern States.

The Light and Dark Brahmas and Partridge Cochins are the best known, both being a feature at nearly all Pacific Coast shows. In economic importance the former seems in the lead—at any rate more people are breeding it. In the Lights the plumage is a silvery white, densely and sharply striped with black in the center of each feather on neck and hackles; primary feathers on wings are black or black edged with white; tail and tail coverts glossy black; other parts of the body white. In the Darks, head, beak, and shoulder coverts are white, as are wing bows; neck and saddle hackles white striped with black in center; breast, thighs, fluff, primary feathers, legs and leg feathering intense black. In hens each feather is penciled with white upon a dark background.

Bred true to color requirements, the Partridge Cochin is indeed a beautiful bird. The head is a dark-red orange, hackle orange or golden-red, with a black stripe in the center of each feather; breast, under parts, tail, leg feathers and parts of the wings are black; back, shoulders, coverts and wing bow are dark red. In the Cuckoo Cochin (but little known in the West) the ground color is a light bluish gray, each feather barred across with bands of darker gray or blue.

Interesting Meeting of Poultrymen.

It may not be generally known to the men and women interested in poultry both for pleasure and for profit that the Los Angeles County Poultry Association has inaugurated a series of open meetings, at which addresses are made by experts and a general discussion is had along educational lines. The object of these open meetings, to which the public is welcome, is essentially educational; to show where wear and tear can be diminished, time and labor saved, and the largest possible profit is to be realized in the prosecution of the poultry business. The initial open meeting was held a week ago, September 7, at 107½ North Main street, at which Mr. William M. Humphreys delivered a telling address on the present outlook of poultry culture in Southern California. He was followed by Mr. Kline of Burbank, who told of his experience in hatching and brooding chickens by the thousand on his poultry farm. In his talk he revealed the fact that his hens had earned him $2 each during the past year; to verify his statement he explained how it was done—his system of housing, feeding and management. Mr. Schofield of the Gardena hatchery explained how he managed his extensive incubator and brooder plant, giving voice to many practical suggestions of incalculable value to beginners all along the line. The general discussion that followed these short addresses was spirited and interesting. There were present upward of 200 breeders—a number The Times hopes to see doubled at the next meeting, notice of which will appear in this department.

Why There Are Failures.

It does not stand to reason that every one who goes into the poultry business will succeed, any more than there shall be only successes in the grocery business, journalism or general farming. In Southern California the failures are possibly more pronounced than elsewhere, for the reason that the climate and outdoor conditions are unusually alluring for the outdoor life. The result is that many go into fruit culture, poultry raising, flora culture and kindred occupations without a knowledge of their requirements, nor experience in the prevailing local conditions. There is probably no occupation to which this criticism applies so much as it does to the breeding and management of poultry for profit, with the result that success is at best only indifferent. To the novice we suggest a careful study of the more successful breeders in his neighborhood; become thoroughly familiar with the requirements and characteristics of the hen. Having gained this basic information, make your hens as comfortable as possible. This obviously means a good deal, but without it you will not succeed. If a novice, do not be afraid to ask questions. If you fail to secure the desired information send your troubles into this department of The Times. If we can not help you, rest assured it will not hurt any to ask you so.

THE OLDEST CITY IN THE WORLD.

In a sand-swept belt of Central Babylonia, the country of ancient ruins, in a region dangerous and desolate because far from water, and on the border of the territory of several hostile Arab tribes, lies the low mound of Bismya. Few explorers have ever visited it, and only a few did so at the peril of their lives. Dr. Peters of New York, while excavating at Nippur, discovered at that place a clay tablet of an ancient date. German explorers reported to have said that the ruins originated the civilization of the Arabs. However, not only the age of the ruins, but the name and history of the ancient city of which they are composed, continued a mystery until recently.

Christmas Day, 1903, we began excavating at Bismya and the result was the discovery of the oldest tower in the world. The walls of the tower soon appeared, the summit was cleared, and the first inscription discovered upon the surface was a brick stamped with the name of Dungi of 2750 B.C. Just beneath it were other bricks bearing the name of UrGur of 2800 B. C; a little lower appeared a crumpled piece of gold with the name of Naram Sin of 3750 B. C., and just below that level were the large square bricks peculiar to Sargan of Akkad, probably the first of the Semitic kings of Babylonia. Although we had dug but a meter and a half below the bricks of Dungi, we had revealed several strata covering over the period from 2750 B. C., or more than a thousand years, and still eleven meters of earth lay beneath us. We dug lower; unknown types of brick appeared, and two and a half meters from the surface we came upon a large platform constructed of semicellular plano-convex bricks which were the building material of 4500 B. C.—[Dr. Edgar J. Banks, in Putnam's.

LIGHT WORK.

"Assistant to an inventor! Oh, how delightful!" the young man cried.

"Salary a hundred a month. Hours 10 to 4. Shall I go?" inquired the other.

"Well, rather!" said the young man. "And what," he added, lightly, "will my duties be?"

"The simplest," was the answer. "I am an inventor of aëroplanes, and you will merely have to go up in my various new machines.

CONVENIENT.

"The automobile has shortened every road wonderously."

"Yes, especially the road to the Hereafter!"—[Translated for Transatlantic Tales, from Meggendorfer Blätter.

HEN FRUIT PAYS. IF YOU WANT MORE EGGS

Egg-More

A concentrated food, very rich in protein. Add daily as a mash or fed dry with good grains or bran, will make the hen healthy and lay lots of eggs. Best and cheapest egg maker especially if you buy grains cheaper than to ship them in. (4 lb. package, 25c; 25 lb. pail, $2.00; 50 lb. sack, $3.75, prepaid by us on pail or sack if your dealer don't keep it.

West Coast Stock Food Co.
LOS ANGELES, CAL.

GET A SAMPLE FREE.
of the best chicken paper in the West, the paper the beginner can depend on. September issue just out. Lots of pictures of successful places.
HOW TO BREED—FEED AND BUILD.
Subscription 50c a year; over 200 people subscribed this month. Why don't you.
THE LIVE STOCK TRIBUNE,
301 Copp Bldg.
Los Angeles, California.

Lausanne and Its Environs

CHARMS OF THE MOST BEAUTIFUL CITY IN SWITZERLAND.

By a Special Contributor.

WERE the discriminating traveler to be asked which he considered the most beautiful city in Switzerland, he could give but one answer, Lausanne. Beauteous Lucerne and commercial Geneva have their charms, but Lausanne stands alone as the theme of poetry and song. Within its gates Byron did much of his best work, and Cardinal Newman spent many of his happiest hours beneath the shadows of the neighboring peaks.

Lausanne, or Lausonium, as the Romans called it, is perched far up on the mountain side at the most picturesque point of Lac Leman, and the very streets seem to breathe romance. The heroes of Swiss history seem to have been living here in the shadows of majestic Mont Blanc, and the traveler can readily understand the devotion with which the brave citizens of Canton Vaux fought for their homes.

The history of Lac Leman is glorious and pathetic. The house of Savoy, from which the present reigning family of Italy sprang, formerly owned this fertile section, and the tales of the bloody deeds of these tyrannical landlords have been handed down from father to son, and their names will be mentioned with anathema only until the end of time. Their great stronghold, Chillon, that grim castle made famous by the immortal Byron, stands there, a mute witness to the oppression which the inhabitants of Canton Vaux once suffered. For twenty years Bonivard, the apostle of freedom, was held a prisoner within its gruesome dungeons, and unnumbered martyrs gave their lives in the defense of the Protestant faith behind its time-stained walls.

Our forefathers had scant consideration for their fellow brethren. Catholic, when in power, oppressed and tortured Protestant; and Protestant, when in power, oppressed and tortured Catholic. Yet it seems somewhat like grim retribution that the great cathedral of Lausanne, the building in which were kept the sacred implements that the persecuted Lutherites were forced to revere if they would escape the torture of the boiling pot or stake is now in the hands of the former victims of religious tyranny, and is famed throughout the world as one of the most beautiful Protestant temples. In these days of greater enlightenment and toleration, Catholics visit this magnificent pile and lament its loss to their church.

The cathedral at Lausanne contained, at one time, many of the most valuable relics in the world, and one cannot but regret that the victorious followers of Luther should have destroyed so ruthlessly what sages had been centuries collecting.

The University of Lausanne contains one of the most valuable libraries in Europe, and many of Luther's works, in original manuscript form, are to be found on its shelves. Although there are but few students, relatively speaking, in attendance, the institution highly prizes as a post graduate school by the professors of Germany and Switzerland. Some of the most valuable ecclesiastic and medical works in the world are to be found in its library, while many savants, famed throughout the civilized world, are among its lecturers. From time to time summer institutes are held, and professors from our greatest universities make pilgrimages hither to partake of the wisdom of some of the world's great teachers.

The leading stage at Lausanne, known as Ouchy, is remarkably picturesque, and the broad, terraced drive, from the Hotel du Chateau south, is not unlike the promenade at Monte Carlo. Rare tropical plants have been set out along its borders, and the city employs a corps of trained landscape gardeners, whose sole duty is to design new garnishments for this beautiful terrace.

Ouchy is half way between Lausanne and Territet-Chillon and the well-known spa, Montreux, and here the exciteable gambling visitor tempts his luck at petits chevaux. Although the City Fathers at Lausanne frown upon gambling they do not hesitate to advertise this Swiss Monte Carlo as being on the list of attractions, and many men who go to Lausanne on the plea of taking the rest cure actually spend much of their time at the gaming tables of Montreux. The city has been made as beautiful as kind nature can make it, and as there are no hotels any nearer than Lausanne, it does not detract from the latter city in a financial way.

The lake, though dangerous in the extreme at times, is usually remarkably tranquil during the spring and summer months, and many notable regattas are held upon its shores. Lausanne, being the chief rendezvous of the sport-loving foreigners, is the scene of the majority of these water contests, and during the racing season the hotels are sure to be crowded.

No description of Lac Leman could be complete without mention of the barks which navigate its waters. These boats, which in no way resemble our own, are propelled by the most wonderful arrangement of sails. The canvas is arranged in such a way that the sails, when their sails are full, more closely resemble dynamic swallows than anything else. To see them is worth a visit to Lac Leman, in itself.

Lausanne is world famed, and justly so, for the excellent and reasonable prices of its hotels. The very best accommodation may be secured for 10 francs ($2) a day, (pension plan,) and there are a number of hotels where the traveler can secure excellent board and rooms for 5 francs a day. Many of the cheaper hotels, even, employ the very best Parisian chefs, and dinner, which is served at 7 o'clock, is made quite a function.

A few hours brings the traveler to Chamonix and the famed Mont Blanc, while the French shores look to be but a stone's throw from the Lausanne side. Geneva may be visited either by train or by boat, and as a very few hours will serve to visit all of the places of interest in that over-praised city, there is no reason why the tourist should not make his headquarters in Lausanne rather than in the lower and less healthy manufacturing city.

Lausanne, from early spring until after Easter, is entirely English. English is the language spoken on the streets and in the shops, and one may go an entire day without hearing a word of any other tongue. After Easter the Germans begin to arrive, and from then on the city is as Teutonic as Berlin. The tennis courts and golf links are crowded with men, who plainly show by their movements that they would be more at home in military uniforms than they are in civilian's clothes, and the entire city becomes metamorphosed.

MRS. CHURCHILL HARVEY-ELDER.

Our Oldest Adobes.

SOME ACCOUNT OF THE ANCIENT PUEBLO OF LOS ANGELES.

By a Special Contributor.

VERY little remains of the "ancient and honorable pueblo" of Los Angeles, of the good old days "before the Americanos came," and there are now only two standing that were built when the pueblo centered around the plaza—not the present, but the old plaza. One of these was built when the broad banner of Spain floated from the staff in the center of the plaza, which has lost its own identity. This is the "Casa Adobe," or "Casa Avila," situated on the east side of Olivera street, which extends northward from the plaza. This is the oldest house in Los Angeles, and the only remaining "landmark" of the Spanish era—a connecting link between the past and the present. It is a one-story adobe, with a peaked shingle roof, and shingled gable ends—the shingles being "modern improvements." The whitewashed sides are splotched, with black stains, and the crumbling, red-dyed walls show the ravages of weather, and of time. On the piebald wall near the south end, in black letters, is painted in scraggy letters, "Casa Adobe." Underneath is the invitation, "Restaurant." But, the sign is misleading—the doors are barred.

This is the historic casa of the wealthy and aristocratic Avilas, one of the Four Hundred of the Spanish pueblo days. It was a casa of romance and of revelry, the most pretentious in size and in architectural beauty. Its history is handed down as having prevailed against the "Flood of 1825," when the raging Los Angeles River left its bed and backed up to Olivera street. It also has a historic interest as being the house of which Commodore Stockton took possession for his headquarters, upon the capture of the pueblo by the American forces. There was not a hotel in the "ancient and honorable pueblo," and, while looking for a place to stop, the commodore saw an open door and entered. There was no one to receive him, and so he made himself at home. Upon the advance of the troops, the owner, widow Encarnacion Avila, hurriedly left, seeking refuge in the foothills, as did many other families. She charged a young relative to hold possession of the casa, and not to permit the bad "Americanos" to enter. But, when the brass band of the Americanos began to play, the young tenant hastened to the plaza, leaving the house to take care of itself. It was the first music of the kind he had ever heard, and he wanted to hear it at close range. The door being left open, the commodore entered without a siege. Upon her return, the Doña made objections, but finally became pacified. The commodore remained two weeks.

Doña Encarnacion Avila was the widow of Francisco Maria Avila, and the daughter of Ignacio Alviso, founder of the large Alviso family, known throughout California. Cornelia Avila, founder of the family, came to Los Angeles in 1783. He married Ysabel Urquides, who had a residence and garden on and near the site of the old Pico House, at the southwestern corner of the present plaza. His grandson, who built the Casa Avila, was alcalde of the pueblo in 1825, and was the grantee of the Cienega Rancho. José Maria Avila, brother of Francisco, was a revolutionist by profession, and in this casa plots and counter plots were discussed and formulated. It was locally known as the "Casa Revolutionary," and some of the revolutionary meetings were held under the thin disguise of "bailes." The impending crisis came when José Avila was arrested by the order of Gov. Victoria, on the charge of treason, and put in the calaboose. The Avilas then "pronounced" against the government. The "revolutionists," under Don Antonio Carillo, numbering about 200, met Gov. Victoria and his "army," near San Fernando, in November, 1831. This army, commanded by the Governor, and Capt. Pacheco, numbered only thirty "soldiers of Cortez." Avila desired personal revenge upon the Governor, and challenged him to single combat—the affair of the calaboose and the Governorship be decided upon the issue. Carillo desired the gubernatorial crown. The Governor did not accept the challenge, and then the knights adjusted their lances and charged. Capt. Pacheco and Avila rode toward each other at full tilt and passed before they could check their horses. Avila, however, turned the quicker and shot Pacheco in the back, killing him instantly. Gov. Victoria then shot Avila, who, in turn, ran his lance through the Governor, who then fired again, Avila falling from his horse, dead.

Capt. Pacheco was the father of ex-Congressman and ex-Gov. Romuldo Pacheco.

The wounded Gov. Victoria was taken to San Gabriel, where he resigned. He immediately returned to Mexico, and Echandia became Governor. Thus, the Governorship of California was decided by a fight between three men.

This old adobe casa was also the scene of many balles and musical socials. The Avilas were among the wealthiest of the settlers of those days, and this was one of the finest and most commodious casas in the pueblo. Fronting the plaza, as it did then, it has witnessed the three national emblems flying in the square, and three changes in government, as well as many, many changes in the surroundings. At that time, the houses of the pueblo mostly centered around the plaza—the old plaza, which is now covered by large houses. The plaza of those days began at the southeast corner of the present Upper Main (or San Fernando) street and Marchessault street, extended eastward to Bellevue avenue; thence east to New High street; thence to the north line of Marchessault street, and thence to the point of beginning. It will thus be seen that this old casa fronted on the plaza, with Olivera street between. The corner of the old plaza joins the new near this point, opposite the church. The manner in which the old plaza was built over is peculiar: Pueblo lots were "dirt cheap," and when the first houses fell down, which were mostly of poles, more substantial houses were built in front of them, and by this natural progression, the plaza was "jumped," with the exception of the southeastern side, which belonged to the government, and where the church and the government house, jail and barracks were built. Tourists should remember this, and take their bearings accordingly.

On the northeast corner of Los Angeles and Marchessault streets, overlooking Chinatown, is a more picturesque ruin, but not as old. It fronted on Olivera street on the plaza, and on Los Angeles street. It was built in 1834 by Don Augustin Olivera, from whom the street took its name, and was known as the "Olivera Casa" became a rival in social functions to its neighbor, the "Avila Casa," around the corner. In the rear of the casa was the garden. A few stunted fig trees remain in the neglected space where grew the rose and the orange. The walls of this old adobe, once white, are splotched with red paint, and black lines, caused by rains, course down the sides. The inner walls are damp and mouldy, and creased with grime. The "gran salon," where mirth held high carnival, is strewn with rubbish, and the broken and moulding bits of furniture are evidence of the elegance that once reigned in the "palace." An old broken guitar is a mute reminder of the sweet strains that often resounded in this now dismal salon, and of those who danced to the music in the long ago. The flat roof is bending beneath the weight of years, and the crumbling walls seem not inclined to support it much longer. This relic of Hispano-Mexican days has passed through many vicissitudes since its abandonment as a residence by the aristocracy, and the encroachment of Chinatown. It was occupied, partly, as a Chinese "washee" house, also, as an opium den, and then as a hot-tamale factory with chili on the side. Years ago, it was a dance house, free for all nations, and was a very warm place.

In the "good old days" when revolutions were one of the industries of California, this casa was also noted as the headquarters of a "junta," and many were the political plots devised for the good of—the revolutionists. Don Augustin was prominent in all public affairs, and, besides, was very influential, being related to some of the leading men of California. He was a nephew of Ignacio Coronel and a cousin of Don Antonio Coronel, who was "Secretary of War" in the "revolution" led by Flores at the time of the American conquest. Don Augustin's wife, Concepcion Arguello, was a granddaughter of Gov. José D. Arguello, and a daughter of Santiago Arguello, which was not only an influential family, but was noted as being the largest in California—the children numbering twenty-two. Her mother was a daughter of Francisco Ortega, whose rancho in Santa Barbara county was plundered by Buchard's pirates in 1818. Don Augustin was also a brother-in-law to Don Juan Bandini, member of the Mexican Congress, and a frequent vistor to the casa.

Don Augustin Olivera, the builder of this casa, and whose name is preserved in local history in the street fronting this now magnificent ruin, came to the pueblo from the City of Mexico, in 1833. He held several official positions in the pueblo, represented California in the Mexican Congress, and was one of three commissioners who signed the treaty of peace at Cahuenga, after the capture of Los Angeles by the Americans. He was the first county judge after Los Angeles became a county, and later became a Presidential elector. He is no doubt remembered by the older residents, as he lived until 1874.

J. M. SCANLAND.

A CHRISTIAN SCIENCE CASE.

Mrs. Travis was a passenger on one of the street cars of Fort Worth. Ejected from the car, she sued the company for heavy damages for "physical and mental suffering." At the trial the attorneys for the railway company set up as a defense that Mrs. Travis was a disciple of Mary Baker Eddy, and had for years espoused the cause of Christian Science. Therefore, Christian Science denying the very existence of physical and mental suffering, it was impossible for the woman to sue on such grounds. This point was overruled by the judge of the lower court, and the jury returned a verdict for damages. The attorneys for the corporation then appealed to the Supreme Court of Texas, and this tribunal reversed the finding of the lower court, saying that if Mrs. Travis had such "control of her feelings, or thought she had, as to render her insensible to pain when she willed to be, we see no reason why that circumstance should not have been considered by the jury in determining the extent of her suffering and the compensation to be made on account of it." This certainly establishes an interesting precedent.

Farming in California—The Land and Its Products.

CONDUCTED BY J. W. JEFFREY, AGRICULTURAL EDITOR.

Successful Quest.

EX-COMMISSIONER STRONG, who has been employed by the State Commissioner to examine the citrus orchards at Portersville, Lindsay and Exeter, for the white fly reports that a week's inspection failed to locate one sample of the dreaded pest. He has returned to Bakersfield to watch developments there. It was decided to fumigate the Tevis trees all over again, whether the fly reappeared or not, just as a full measure of precaution. The San Bernardino county tents were left at Bakersfield for that purpose, and Strong has sent for two 65-foot tents to cover the few very large trees. The report of the absence of the fly in Tulare county is reassuring, as that citrus section was within the zone of more liable infection. I have not heard that Kern county has made a move to establish a horticultural commission to prevent a recurrence of the white fly's introduction.

* * *

Entomologist Here.

W. W. FROGGATT, government entomologist, visited Southern California last week upon a world-around trip in the interest of the Australian agriculturists. He is employed by all the States of his country to spend a year in traveling throughout the principal horticultural countries of the world, especially seeking information upon insect enemies and methods of pest control. Mr. Froggatt is a writer of distinction and combines practical and scientific entomology in proper proportions. He is a modified advocate of parasitism and in a recent conference with a number of our fruit growers has given forth a clear account of a few obscurities concerning the work of certain beneficial insects in Australia. The leading matter to be considered upon his trip is the discovery of a parasite for the fruit fly. Previous introductions have failed.

* * *

Animal in Bronze.

THE Percheron Horse Society of France has employed the most noted bronze sculptor in France to model a Percheron horse for the Ohio State University. The figure has been finished and is pronounced equal to the original model in pose, lifelike appearance and symmetry. This incident shows the remarkable progress of the agricultural industries which is now calling to aid artistic workers who formerly gave their attention entirely to the production of historic statues and groups of human beings. Percheron horse breeding has reached a point where one society can afford to spend thousands of dollars on a statue of a horse. The figure now the property of this university is 25 inches high.

* * *

White Fly Search.

FOR many weeks the inspectors and commissioners of Los Angeles county have been making careful search for possible infestations of the white fly. So far nothing even suspicious has been discovered. This does not mean that the pest is not lurking somewhere and multiplying in millions. But it shows that the probabilities of infection are more remote than might be expected before these investigations were made. We have now heard from all places where plant importations have been made within the last few years and in every case no flies were found. In this work the officials have been assisted by the fruit growers and with a few weeks more of searching it may be pretty certain that this county has escaped invasion. While it is too early for conclusive statement the indications are that the quarantine measures adopted by the commissioners of six years ago have protected the orchards from almost certain invasion had these precautions not been taken.

If Los Angeles county is finally declared free from the orange "mealy wing" it will certainly be a triumph for the protective ordinance and the horticultural patrol. At the risk of presenting an unpalatable but profitable reminiscence I wish to refer to the storm of criticism sent forth by a portion of the press concerning the adoption of the county's famous "Ordinance No. 42," which the same prohibited the importation of Florida plants from the time of its passage in June, 1901. Los Angeles is the most exposed county in the State, not excepting San Francisco, where most imported plants merely pass through to some other point. Our much-abused ordinance made it possible to intercept every questionable consignment of plants and its provisions have been carefully enforced. The fruit growers have always approved these protective measures, and only for the opposition of a few journals and nurserymen there would have been no objection to the enactment, which probably has saved our citrus industry from its most dreaded peril.

* * *

Priority of Prohibition.

SOME time ago I published a chronological account of the enactment of prohibitive measures instigated by the horticultural commissions of Los Angeles, San Bernardino and Riverside counties designed to exclude the white fly from this State. It seems that my account was correct as far as Supervisorial ordinances were concerned, and those were all the records set forth. I was sailing along serenely with the consciousness that Los Angeles county had taken the lead in auto fly legislation when R. P. Cundiff, commissioner of Riverside, pulled the following deadly resolution upon me. It was promulgated by Mr. Cundiff on the 23rd day of January, 1901, while the Los Angeles county ordinance was passed in June of the same year. The only consolation I can draw from these facts is that I was not appointed commissioner till the first of May, 1901. I also had a far livelier time over Los Angeles county enactment and have yet a full envelope of clippings lambasting me for supporting such a senseless measure. Here is the Riverside county act to which reference is made:

"The ravages of the insect, known as the white fly, Aleyrodes citri, are causing great loss to the growers of citrus fruits of the States of Florida and Louisiana, and whereas, the nature of this pest is such (it being a winged insect,) that should it be introduced into our State, it would be almost impossible to eradicate and very difficult to control, and whereas, from the most authentic sources, we are informed that this pest is distributed over almost the entire area of the citrus growing portions of the States of Florida and Louisiana; therefore, be it

"Resolved, that we quarantine against and prohibit the importation into Riverside county, of citrus nursery stock of any kind whatsoever, from above named States; and that this rule shall be in full force and effect from this date until such time as the commission shall become satisfied that this pest has been exterminated in the States aforesaid mentioned, or until otherwise modified or amended."

* * *

Growers in Clover.

A REPORT recently written by C. E. Bemis of Covina, relating to the magnitude of the citrus fruit industry in the upper portion of the San Gabriel Valley, will not be dry reading at this time. The report follows: "The orange shipping season is nearly over, there being but about twenty-five cars of Valencias still in the orchards. This has been the most successful year's business known to the industry in this district. I have received from the books of the different associations and the two exchanges in this district some figures which will give some idea of the importance of citrus fruit growing. The A. C. G. Fruit Exchange, composing five associations (Azusa, Azusa Foothill, Glendora, Charter Oak and Latin,) have paid to their members in cash returns for their fruit within the past year in round numbers $1,050,000; the Covina Exchange, with its two associations at Covina, $550,000. Add 40 per cent. to these sums for fruit sold by the independent shippers, $1,064,000, and we have returns of $2,664,000 from an area of about twenty-four square miles. The greater part of the lemons produced upon this same area are handled through the San Dimas Lemon Association in the San Antonio Fruit Exchange, and I did not get the amounts paid the growers for these lemons, and they are not included in these figures."

Knowing well this section I am safe in stating that the total cash paid its growers this season for oranges, lemons, grape fruit and tangerines reaches the $3,000,000 mark, allowing four square miles for young citrus orchards, other fruits, gardens, home grounds and unimproved lands, every square mile of bearing groves has added $150,000 to the credit of the growers and the State of California. Orchard fumigation in this district is already fairly way, 35,957 citrus trees having been treated by this process during the month of August. No spraying has been reported and but very little of it will be done.

* * *

Death to White Fly.

A GOOD friend at Pomona sent me a clipping from a Florida paper, which claims that "Gold Dust" powder dissolved in water is an unfailable white fly killer. The article bids good-by to the pest of the fly, for "it has met its Waterloo in a common household commodity. It has killed the white fly, the red spider, scale, in fact every parasite, and even the orange dog succumbs to the solution." The clipping is submitted for an opinion as to the value of the remedy.

It is not unknown to all the older growers in Southern California that every form and strength of caustic washes have been worked out to a finish here years ago, with varying degrees of success, but all finally abandoned as worthless or inexpedient. Then the various forms of oil washes were tried with little more success and all, at last giving way to the one great, dependable remedy, cyanide. In Florida, where gassing is not easily applied on account of the size of the trees this caustic wash may have merit as the next best remedy. But should the white fly break forth in one of our citrus centers the pest would be given cyanide dosage that would defoliate the trees, or at least deaden the leaves, and not only destroy the fly but curtail the food supply of the next generation. The probability is that the fly would confine itself pretty closely to citrus trees here and indeed those are practically all the trees there are. This would make winter extermination possible. As a merely remedial measure the Florida people may do much good with their washes, yet spraying is certainly a poor measure even there, as the fly fastens upon the under side of the leaves. It is at best a very unsatisfactory remedy.

* * *

Restoring an Orchard.

A HOLLYWOOD resident writes that he is putting an old lemon grove in shape. It consists of 300 trees, 12 years old and without attention for four years. He is having the trees fumigated and pruned, and will plow under the mulch of grass and weeds. He wants to know if a neglected orchard like this will [illegible] cover with proper treatment. Without [illegible] I can say with little doubt that they will [illegible] recover and very quickly, unless the [illegible] killed the main limbs and damaged the trunk. [illegible] vitality of an orange or lemon tree is phenomenal, [illegible] if these specimens are really alive the restoration [illegible] be easy. They perhaps need no fertilizer now, but [illegible] immediate furrow irrigation should be given [illegible] attempt at cultivation should be made. Too much water cannot be given the first time by furrows, and should be made to fit the soil for plowing.

The gentleman asks as to the depth of the first plowing. This depends. If the surface roots lie deep, [illegible] as deeply as possible; if shallow, do not disturb [illegible] too deeply at first as it is from these roots the [illegible] must start. A good start may be made toward restoration for half the amount the owner expects to [illegible] the first year, though recovery and fruitfulness [illegible] be hastened by the use of a heavy application of [illegible] manure. I am sorry the writer from Hollywood did not sign his name to the letter as more minute directions would have been given in person or by letter.

* * *

Killing Birds by Fumigation.

A PROTEST comes from Pasadena against the destruction of birds during the process of fumigating the orchard trees for insect pests. One gentleman claims that the birds eat of the residue turned out of the generating after the tents are removed. If this can be demonstrated the fault could be corrected by covering little earth over the remains of the material. But before this expense is thrown upon the fumigators it should be proven that the birds will eat the material cast out of the fumigating vessels. My observation and inquiry shows that the birds are destroyed by the gas within the fumigating tents, and this cannot be entirely prevented, though few birds will remain in the trees while the tent is being placed. As well abolish city walks because a few harmless and beneficial [illegible] are crushed under foot.

Birds' nests are out of place in an orange orchard as they become the center of any insect infection that may abound in the neighborhood. An inspector will invariably examine a tree containing a nest for the [illegible] stant coming in of the owner to feed her young may be seen in the infection. The protection of our [illegible] sters has been constantly supported in this department, but it will not be run into a fad where incidentally [illegible] occasionally a bird is killed in the fumigation of an orchard. If a few are poisoned in the run of fumigating work, a prosecution would soon prove the difference between that result and the setting of poison with intent to destroy.

The Florida Orange Crop.

JAMES A. BAIRD, orange grower of Bernard, Florida, in Chicago Packer:

Mr. Baird says the outlook for the orange crop season is not very flattering. His partner, N. W. Sylvander, advises that the yield for the whole State will hardly total more than two-thirds of last year's shipments. He recently made a trip through several of the important sections and found that there is a decided shortage at nearly all the points, some of which are greater than others. It is possible the movement which begins about October 1 will not total three million boxes for the whole season. Last year in the neighborhood of four million boxes were marketed.

Mr. Baird said: "I attribute the curtailment to the sharp cold winds that we had the first five days in April, which stopped the sap from flowing in the trees. The long drought we experienced this year did not seem to effect the trees, which showed the finest bloom we ever had and there was certainly a pretty set, but those few sharp days did the damage.

"Many grapefruit groves were hurt worse than the oranges. However, the tangerine crop is likely to be good.

"Last season there was nearly a million boxes of grapefruit shipped. This fruit is becoming more popular every year.

"The indications are the oranges will season of fair sized, not as small as last year, and show a fine color. Earlier than usual.

"We are booking orders now at an increased price over that made to customers at this time last year, and am of the opinion prices will be firm all season."

* * *

A Little Rosseta.

IT is now generally phophesied that the Florida orange crop this season will be about a two-thirds crop, the fruit will be larger and the price considerable higher than last season. There is in the market no peer of the Florida orange. Its rank is [illegible] above that of the fruit grown in competing counties or States. This is no idle boast, as the following from the New York Packer will prove:

"Although Florida experienced a rather severe [illegible] the past season, orange growers are not discouraged and some recent sales of groves have been made in DeSoto and other counties at good prices. The Florida growers realize that they have many advantages and propose to get the full benefit thereof."—Times-Tribune.

Gardening in California—Flower and Vegetable.

Green Lima Beans.

ALTHOUGH the Lima bean crop will be very large this season I notice one large acreage on which the setting is not heavy, though the vines are healthy and the soil good. The season may have some adverse influence in producing this effect, but it is probably due in part to the poor pollinating qualities of the strain from which the seed was grown. The best preventive would be the selection of better seed. In some Lima bean sections the growers plant an occasional row of another variety, just as apple growers mix varieties in their orchards to secure better bloom fertilization.

• • •

Electric Fruit Growing.

As a mere novelty of effort, and a possibility of practical use I republish the following from the London Daily ——:

"Eighteen hours' sunshine a day all the year round is an idea that particularly appeals this summer. Unfortunately the apparatus which procures this desirable effect is only useful to plants. It has been found in past experiments by R. H. Twaite, whose system is about to be officially tested by the Royal Botanic Society at Regent's Park, that in the middle of winter he can grow ripe raspberries and grapes in two and a half months from shooting and strawberries in about seven weeks. That is at the rate of three to four crops a year from the same plants. The cost of securing this extraordinary result for a glass house 125 feet by 15 feet for fuel, oil and interest, but excluding labor, is approximately £35. As the apparatus will run for four hours without attention, labor is not a much increased item on account of the machinery.

"The object of the system is to supply violet and chemically active rays from powerful arc lights, which are the essential rays required for healthy growth. But without light would not grow plants. There are two lights from the sun. One simply gives heat, and the other, called actinic light, has a chemical effect. Both are necessary for the proper growth of vegetation.

"In addition to the actinic light from the electric arc there is an electrostatic current from a small machine that stimulates the roots. This current also destroys all kinds of parasites. The fruit, therefore, is always perfectly sound, and, as Sir William Siemens has proved, it is remarkable for its size and flavor.

"As well as these, the plant needs an atmosphere containing moisture and carbon dioxide in the common proportions, a temperature between 70 deg. and 80 deg. Fahr., an ideal fertilizing agent, and an ample supply of water for the roots.

"All these essentials are economically produced from a gas engine and a dynamo. The heat developed in the water jacket of the engine, while driving the dynamo, is conducted through pipes to the glass house, where it supplies the regular heat and moisture required. The dynamo supplies the power for the lights and also to work them up and down the house.

"The apparatus then consists of the gas engine which drives the adjacent dynamo and also supplies hot moist air through iron pipes to the house. The dynamo supplies the powerful arc light, while an electrostatic machine supplies electrical energy to the soil to convert available nitrates into soluble nitrates, and incidentally to cut out green fly and other noxious insects that might damage the fruit. The electric rays, acting through a glass, stimulate the growth of the plant, and can be used on directly the sun goes down.

"The lights revolve continuously in the manner of the sun, at speeds which can be regulated, so that plants are not drawn in one direction. About six hours' rest daily is essential for all plants, and in this interval the energy of the apparatus could be transferred to another house.

"Should this patent process perform all that is expected of it, the commercial possibilities should be of the highest value to English nurserymen. The enormous sums that go abroad every winter for choice fruits and early flowers could be diverted into English pockets. The whole process is simple in the extreme. Any ordinary person could work it and produce results."

• • •

Mushroom Discovery.

A MYSTERIOUS chemical compound which, when applied to the spores or tissues of the mushroom plant, may cause them to germinate and sprout, promises to revolutionize the whole system of mushroom growing. The discovery of the chemical, which is the result of several years' investigation by Dr. B. M. Duggar of the faculty of the Missouri University, may place the mushroom in the class of cheap food products, says Walter Williams.

That Dr. Duggar's discovery will result in he hesitates to say, but the name of the mysterious compound which he brings about the germination of mushroom spores will remain a secret until the publication of a book by Dr. Duggar himself, in which he will review the experiments leading to its discovery. There yet remain a number of details in the science of mushroom growing to be worked out, and Dr. Duggar will not issue the book, which is to deal with the scientific side of the discovery, until he has completed his investigation. The discovery of this new feature of mushroom growing involves nothing new in the actual growing of the mushroom plant, but in the germination of the seeds, or spores, from which the plant is grown. It has been discovered that the spores of the mushroom can be induced to germinate when placed in contact with certain chemicals. In this way the grower secures a fine lot of spawn, which, when planted, produces an excellent crop of mushrooms.

The new method of securing spawn is entirely different. A test tube filled with gelatine and the chemical form of the germinating ground for the modern antiseptic mushroom. Spores of the mushroom placed in the test tube and kept at a proper temperature soon germinate and fill the tube with fine delicate white threads, the spawn of the mushroom. This chemically pure spawn, when placed in a manure pile that has been previously cleaned of all foreign substances, spreads rapidly through the pile, and, properly cultivated, produces a crop of mushrooms superior in size and quality to any produced by the old method.

So far the experiments have been confined to the common field mushroom, agaricus campestris. Cultures of the spawn and spores from this mushroom have been secured, and an indefinite quantity of pure spawn can be manufactured in the laboratories of the Missouri University. Cultures of other mushrooms, including all the leading varieties, will be made, and Dr. Duggar feels confident that the cultures will be as successful as were those of the more common and hardy variety. The new method makes the cultivation of poisonous mushrooms through mistake very unlikely. The spawn can be bought in as many varieties and of as pure a quality as seeds of other plants.

Partly because of this discovery, the United States Bureau of Plant Industry has taken up the study of mushroom growing, and is endeavoring to make the mushroom an important food product of the United States, as it is already of France and other European countries. The scientific study of mushrooms has exploded many old, ignorant theories about this, to many, mysterious plant. Because the artificially grown mushroom is generally grown in the dark caves or cellars, it is popularly believed that it can be grown successfully only in the dark. Light and darkness, however, has no more effect on mushrooms than on wheat or corn. A regular temperature can be secured more easily in a cellar or cave than in any other place, and for that reason such places are generally utilized. This fragile plant can be grown in properly heated beds, and a variance of only a few degrees invariably kills the plant.—[Rural World.

• • •

Cabbage Harvest.

WHEN a cabbage plantation shows signs of hardness it should be gone over and cut for market. A light hatchet or heavy butcher knife is the best tool, but we once fixed up a scythe blade with a hand hold which proved the best ever. A limited amount of cabbage may be shipped to market by express in sacks, but the bulk of the crop should be crated and shipped in car lots for profit, unless, of course, it is intended for a kraut factory, when the crop may be bundled off in any old way. As a rule, summer cabbage is shipped in refrigerator cars, well iced, for it is apt to heat. The standard crates for cabbage are 20x20x28 inches. Cauliflower should be cut when full grown, with a few of the leaves left on, then packed nicely in layers in crates 12x12x24, which go at fifty pounds, the same rate as cabbage. It is advisable to mark the number of dozen heads on the crates or barrels and the bill of lading and invoice should go with the shipment.—[Denver Field and Farm.

• • •

When Melons Are Ripe.

MUSKMELONS or cantaloupes are at their best only when ripened in the natural way on good, healthy vines. I do not think a melon ripened any other way can be either wholesome or healthful, yet I presume a great many are eaten that are not ripened that way. At least we see hundreds of crates in the markets obviously picked green with stems hanging to them like pigtails. A muskmelon picked with its stem attached has not ripened properly and never will.

A genuine ripe muskmelon is one that has left the vine perfectly free from the stem, and it should leave at the least pluck or pull. A muskmelon picked in any other way is not ripe.

We cannot tell a ripe watermelon until it is plugged or cut open. It is simply a matter of judgment. Even experienced growers are deceived sometimes, especially when they first begin to ripen. There are two or three signs to judge by when we expect them to be ripe. Some think that when the first curl or tendril next the melon is dead is a good sign. Varieties differ in this respect. Others contend that when they crack with little pressure they are ripe. This is not a good process to use if the melons are to be shipped or kept a few days.

The best sign is by the sound. If the melon, when tapped with thumb or hand, gives a dull thudlike sound, it is ripe. As the darkies say: "If dey goes co-plunk dey's ripe, but if dey goes co-plank dey ain't." The other signs may or may not then be in evidence, but they usually are. The stem of the watermelon retains its hold as firmly when ripe as at any other time.—[Farm and Home.

• • •

Irish Emblem.

NEWS comes from Topeka that genuine Irish Shamrocks have been found growing in the Statehouse grounds. The news came in the shape of a letter from Joseph Marshall, architect of the Statehouse, to a local Irishman with a request for information relative to the plant, its habits and possibly a theory as to how it took root in Kansas above all places in the world outside Ireland. All information that could be given by Mr. Marshall from Wichita, was that ten years ago Morris Cain, who was then Assistant Secretary of State, planted a few sprigs of shamrocks, received from Ireland in the sod, in the Statehouse grounds, and that nothing further was heard of it until Mr. Marshall made the discovery recently that it had taken root and was thriving in its new home on this side of the Atlantic.—[Rural World.

• • •

ABE GUDMUNSEN, a jeweler and goldsmith of Lehi, Utah, has invented a beet topper which will do the work of fifty boys or thirty Japs. The topper is drawn by a horse, and cuts two rows at a time. The knives are arranged so that they adjust themselves automatically and cut just the desired amount off each beet, whether it is one or six inches above ground. The adjustment is arranged by means of a wide flat-rimmed wheel which rolls over the beet just in front of the knife and to which it is attached. The wheel is kept on top of the beet row by means of a narrow sharp projection from its center and outer edge, which cuts into the beet and keeps it from slipping sideways. The wheel to which the knife is attached is so arranged that it is free to work up or down over a high or low beet.—[Field and Farm.

• • •

Changes in Gypsy Moth Work.

SUPERINTENDENT A. H. KIRKLAND of the work of exterminating the gypsy and browntail moths in Massachusetts, is sending to the officials of each town and city a copy of the law passed by the last Legislature relating to the moth work, which contains some very radical changes from the past policy of the commonwealth.

The greatest change comes in the nature of the penalty which may be imposed upon a city or town which refuses or neglects to do its part in the work as directed by the superintendent, the statutes up to the present time having provided that a fine of $100 per day might be collected from each town for each day after such a refusal. This year's Legislature, however, determined that the work of extermination should not be hung up while the fine was being collected, and gave the superintendent authority to send his assistants into such a city or town and do the work, the cost to be assessed upon the city or town as an additional State tax.—[New England Farmer.

• • •

Selecting Seed Potatoes.

THE best time to select the tubers for next season's planting is when the potatoes are dug. I usually dig my potatoes as soon after the tops have died down as possible. The tubers at this time have their full development, and while they would suffer no harm should they be left for a few weeks longer in the ground, weeds are liable to spring up, and in a short time grow large enough to make the digging much harder. Potatoes promptly dug when nearing maturity also make the best seed.

One advantage of selecting the seed at digging time is that the varieties are then easily recognized, so that the stray admixtures can be rejected, and pure stock secured. This is a much more difficult task when we put the job of picking our seed potatoes (out of the bins) off until spring. I also reject all tubers from every hill that is weak and gives a large number of small potatoes. I prefer to take my seed potatoes from the best yielding hills, such hills as give the largest bulk of fair-sized, not necessarily mammoth, potatoes.—[William H. Underwood, Johnson Co., Ill.

• • •

Hardy Catalpa (Catalpa Speciosa.)

THIS tree is a native of the deep, fertile soils of the valleys of Southern Indiana and Illinois, Western Kentucky and Tennessee, Southeastern Missouri, and Northeastern Arkansas. It is cultivated over extensive areas outside of this region and where cultivated, occasional trees are found springing up where the seeds have been distributed by natural means. The demand for catalpa wood has been so great that but a few native trees of marketable size remain. In its most favorable location the tree reaches the heights of 60, 80, and rarely 100 feet, and attains a diameter growth of two to four feet.

No other tree can be named which is more strongly influenced by the soil upon which it grows than the catalpa. It is best adapted to deep, fertile, porous soils, and thrives especially well where there is an underflow of water within ten or twelve feet of the surface. These conditions are obtained in the valleys of the Wabash in Indiana, and Illinois, the Arkansas in Kansas, and many other streams of the middle West. It is not well adapted to stiff clay soils or to soils having a tenacious gumbo subsoil, such as are often found upon the uplands. A rainfall of twenty-five inches per year is essential to the best growth of the catalpa unless it can root down to the water table.

The Hardy Catalpa is one of the most rapidly-growing trees planted in the West. A height growth of two and a half feet and a diameter growth of one-half inch annually for the first twenty-five or thirty years is not unusual. If cut in the fall or winter, the catalpa ranks with the Osage orange in durability in the soil.

Care of the Body—Suggestions for Preserving Health.

CONDUCTED BY HARRY BROOK OF THE TIMES STAFF.

PRACTICAL HYGIENE.

[The Times does not undertake to answer inquiries on hygenic subjects that are merely of personal interest, or to give advice in individual cases. General inquiries on hygenic subjects of public interest will receive attention in these columns. No inquiries are answered by mail. It should be remembered that matter for the Magazine Section of The Times is in the hands of the printer ten days before the day of publication. Correspondents should send their full names and addresses, which will not be published, or given to others, without the consent of the writers. Addresses of correspondents are not preserved, and consequently cannot be furnished to inquirers.]

The State Board and the Naturopaths.

FREQUENT reference has been made in these columns to the subject of the medical trust—in some respects the most odious of all the trusts that are now attracting such wide attention on the part of the public. The great importance of the subject warrants such reference. If the public fully realized the true inwardness of this medical tyranny, it would not have long to exist. It flourishes on the ignorance or the indifference of the public.

As recently shown, the medical trust—otherwise the American Medical Association—includes only an insignificant percentage of the practicing physicians of the United States. Yet, it has arrogated to itself the right to dictate who shall or shall not practice the healing art, in this country. It hypocritically pretends that its efforts are made for the benefit of the dear public. On the contrary, it is simply—like the labor unions of San Francisco—a close corporation, for the purpose of keeping out competition. If the medical trust were sincere in its declaration of interest in the welfare of the public, why has it not, long ago, started to drive out of the profession those dastardly quacks who ruin people mentally, physically and financially. These scoundrels all have diplomas, or else they could not practice.

The persecution of the medical trust is not confined to practitioners of outside schools. Worthy and able men, who have practiced their profession as M. D.'s for many years, in other States of the Union, are refused recognition, under various specious pretexts. Some of these men, with families dependent upon them, are today doing menial work in Southern California, because the medical trust has refused to permit them to practice their profession.

The following appeared recently in Health:

"A front-page column article printed in the Chicago Tribune April 30, at the time of the medical conference in that city to pass upon the status of medical colleges in general, issued the glaring statement that of the 4000 M. D's graduated into the profession annually, 3000 are utterly incompetent to practice! Speakers from all over the United States, representing the various medical boards and educational institutions, comprising the Council of Medical Education of the American Medical Association, voiced this sentiment, and there was not one voice raised in defense of the new graduates. This is important if true, and it should furnish ammunition for the osteopaths when M. D.'s rise up in the Legislatures and profess that their standards of education are so exalted and so far superior to that of osteopathic practitioners. As a matter of fact, the old M. D.'s are trying to curtail the supply of young M. D.'s put out annually just to limit competition."

Another striking instance of the tyranny and duplicity of these political doctors, in California, has recently come to light. As readers of this department are aware, the Legislature last spring passed a new law regulating the practice of medicine in California, which law went into effect on the 1st of May last. This law gave the osteopaths a place on the State board, together with the allopaths, homeopaths and eclectics. The concession was wrung from the "regulars" by the growing importance and popularity of the osteopathic school of medicine, a school upon which the allopaths have, in the past, heaped contumely and contempt. Another school, which originated in Germany, has of late been making great strides in this country. These people call themselves "naturopaths," for the reason that, in their practice, they include all rational methods of aiding nature to cast forth impurities from the system, such as diet, exercise, breathing, hydropathy, osteopathy, massage, electricity, etc. In this manner, remarkable cures have been effected, and it is therefore not surprising that they have brought down upon themselves the jealousy and enmity of the drug dispensers. A largely-signed petition, asking for recognition of this school, was presented to the last Legislature, and the following proposed amendment was prepared and was to be introduced by Senator McKee:

"Any person, who holds a certificate from the Board of Examiners of the Naturopathic Physicians of California, elected by the Naturopathic Association of California, incorporated under the laws of this State, shall be entitled to practice Naturopathy in this State, the same as if it had been issued under this act."

The following extracts from correspondence between Dr. Carl Schultz, secretary of the Naturopathic Association of California, and Dr. Parkinson of Sacramento, Gov. Gillett and Dr. Mattison of Pasadena, president of the State Board of Medical Examiners, speak for themselves, and show the devious and unprofessional tricks to which these political doctors will resort, in order to keep out competition.

Dr. Schultz to Gov. Gillett, dated March 3:

"After consulting with Dr. Parkinson of Sacramento, who has charge of the medical bill, and represents the different medical societies, we have made the following agreement, viz.: The Naturopathic Association withdraws all objection to the proposed medical bill; the medical societies and the osteopaths, to recognize all naturopathic physicians who have diplomas from the Board of Examiners of the Naturopathic Association, and advising the Medical Examining Board of the State, to issue licenses to such members and holders of such diplomas.

"The members of the Naturopathic Association of California therefore withdraw all objections to the medical bill."

Dr. Schultz to Dr. Parkinson, dated March 5:

"I have sent you today under separate cover some by-laws of the Naturopathic Association of California and application blanks for membership.

"When we made our agreement, I forgot to tell you that I had the promise of the Governor that he would not sign the bill until he had given us a chance to file a protest against it and request him to veto it.

"To show my faith in you and the people you represent, I will write to the Governor, telling him that we withdraw all objections on account of an agreement with those interested in the medical bill, which agreement will give us recognition and the right to practice our profession.

"I do this on my own responsibility, and I hope that your people will recognize the weight and importance of this and do what you promised me in good faith.

"I am sure that if we work together, it will benefit suffering humanity. Permit me again to say that I am very sorry that I did not meet you earlier, and I only hope your people, whom you so ably represent, will be as just and deal as honorably and sincerely with us as you have done."

Dr. Parkinson to Dr. Schultz, dated March 15:

"It is of the greatest importance that you furnish us immediately with your list of names. It should be clearly shown that this list was closed some time ago, and that no attempt was made to bring members in so that they could avail themselves of any arrangement that might be made."

Dr. Schultz to Gov. Gillett, dated April 16:

"In view of the fact that the protest from this association was withdrawn, on the strength of an agreement with Dr. Parkinson, I feel that it would not be out of place to now courteously ask you if you will use your best endeavors to select as the members of the new examining board, men who are liberal in their views and perfectly fair in their actions and judgment."

Gov. Gillett to Dr. Schultz, dated April 22:

"Your letter of April 16 at hand, and in reply will say that I certainly will make an effort to appoint men to the examining board who are liberal in their views and perfectly fair in their actions and judgment."

Dr. Parkinson to Dr. Schultz dated May 24:

"I had the matter presented to the Board of Examiners by Dr. J. W. James of Sacramento, who was associated with me on the legislative committee. I went over the matter very thoroughly with him, so that he understood it in all its bearings. Upon his return from San Francisco, he stated that the new board had considered his statement and the facts in connection with same; that it had discussed the matter at considerable length; had consulted its attorneys and had decided that it could not take any action in the premises. In other words, it was unable to issue a license to any one except by examination. In accordance with your request, I herewith return the list of names forwarded me some time since."

Dr. Schultz to Dr. Mattison, dated June 14:

"From the enclosed copies of letters exchanged between the Governor, Dr. Parkinson and myself, you will see that the medical bill would not have been passed unless we had withdrawn our protest, nor would it have received the signature of the Governor, if it had been passed in the amended form unless he (the Governor) was in receipt of our notice of withdrawal of protest."

Dr. Schultz to Dr. Mattison, dated August 2:

"Mr. Grant B. Bennett, your attorney, informed me July 23 that he had issued complaints against two of our members.

"One, Dr. Henkle, has been arrested on the 24th of this month, in spite of the fact that you assured me that our case should be brought before the Board on the 6th of August, 1907, and at our last meeting in June, you again assured me that you would give notice to Mr. Bennett not to trouble our members until you would hear from me what our association would decide to do at our meeting July 16, and that if we could show the board a way to issue us the license without passing an examination, that the board would do so.

"Mr. Bennett absolutely denied that you had instructed him so, and not only treated me with discourtesy, but with contempt.

"If you gentlemen think you have the power and can do as you please, you may be sorry for it.

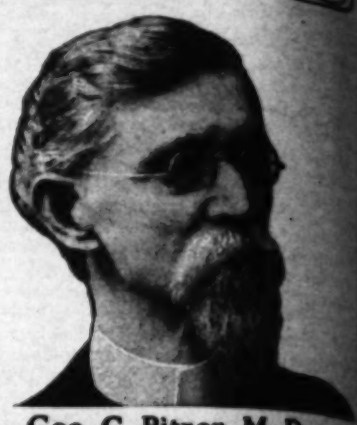
"I, for myself, resent every insult and injustice, and shall know how to take your words in future."

Dr. Schultz to Gov. Gillett, dated Aug. 2:

"I wish to bring before your notice the present action of the State Board of Medical Examiners, which you assured me before their appointment would be composed of only fair and liberal-minded men. I recall to your mind the strenuous fight we made at the last Legislature, and also the agreement with Dr. Parkinson, which resulted in the Naturopaths withdrawing their protest to the present medical law.

"As Secretary of the Naturopathic Association, I called on Dr. Mattison, the president of the State Board. He

(CONTINUED ON 29TH PAGE.)



Geo. C. Pitzer, M. D.

Drugless Healing

By Psychic Methods

We CURE PEOPLE suffering from all kinds of disease by THERAPEUTIC SUGGESTION alone and without drugs.

All acute and painful diseases promptly relieved, and chronic, lingering ailments that have defied the skill of other methods, are successfully treated and radically cured, and when they cannot come for personal treatment we go to and cure them at their homes in any part of the world, all by purely Psychic Methods—MENTAL TELEPATHY.

We correct bad habits in young and old; help people in business and professional success; reform moral perverts, reclaim wayward boys and girls, and restore insane people to their reason.

No matter what your ailment, how serious your case, or where your residence may be, or what you may have tried before, our methods succeed after all others have failed, and our Psychic methods reach you anywhere.

Booklets fully explaining personal treatment by THERAPEUTIC SUGGESTION, and the Psychic Methods we employ in treating absent patients, SENT FREE TO ANY ADDRESS. All afflicted people should read these booklets. Send for them now. You will enjoy reading them.

Address or call upon GEO. C. PITZER, M. D., 146 South Union Avenue, Los Angeles, California.

URICSOL

URIC ACID SOLVENT

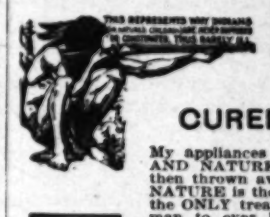
A CURE FOR RHEUMATISM

Sufferers of rheumatism, neuralgia, gout or like forms of disease caused by the impure condition of the blood should investigate at once the merits of Uricsol. By going to the very seat of the disease, correcting the uric acid condition of the blood and dissolving the deposits in the joints, Uricsol gives relief and effects a cure that is genuine.

Write today for free booklet on diet and treatment.

URICSOL CHEMICAL CO.

2302 South Grand Ave. Los Angeles, Cal.



RUPTURE

CURED BY NATURE

My appliances and methods AID NATURE AND NATURE CURES. Used wrongly and then thrown away—just a means to aid NATURE is the ONLY CURE; "Nature" is the ONLY treatment. Can it be possible that man to ever hope to supercede in knowledge the intelligence (Nature) that produced him? After studying medicine and surgery I had to turn to primitive man, the Indian, wild beasts and birds for knowledge. I cured myself after being given up to die 8 different times by as many different doctors. The bulk of my business is putting people up after operations. Why not come to me first? Instructive literature FREE.



At 40—Dr. "NaturAID" Petter.

DR. "NATURAID" PETTER, Los Angeles, California.

P. S.—Besides every conceivable kind of rupture cure I also make trusses. 15 different styles and sizes for any kind you want.

Hygienic Sanatorium

DR. JESSIE H. FARWELL

Osteopath and Dietitian

Phone Sunset West 3969

Res. 1353 West Eleventh

Care of the Body.

(CONTINUED FROM 28TH PAGE.)

assured me that there was no way to secure our license, except for each member to pass the examination.

"The Osteopaths have not been required at any time to pass the State examination; their diploma from the Osteopathic College being deemed sufficient to secure a license from the State board; and further, our school does not study bacteriology and some other branches.

"We feel that the stand they are now taking is a violation of our agreement, both positive and implied, and as if this was not enough, they have issued two complaints against two members of our association, one of whom has practiced fifteen years in Los Angeles.

"Our members and the many friends who have supported us offer a most vigorous protest, and ask that you will take issue with them to break this, the most tyrannical trust ever organized in the United States. We have suffered persecution for over four years, and now intend to bring before the public a true statement of the whole matter.

"The directors of the Naturopathic Sanatorium and College secured land five years ago to build a sanatorium and College, but in the face of all this opposition, they were hesitated to go on with the work; and further, two-thirds of the Naturopaths have been forced out of practice after spending years of study and the best part of their life in the work."

Dr. Schultz to the State Board of Examiners, dated August 2:

"On behalf of the Association of Naturopathic Physicians of California, I call your attention to the agreement made by Dr. Parkinson, of Sacramento, representing the different medical and osteopathic Associations, and myself, representing the Naturopathic Association, in regard to the bill regulating the practice of medicine, osteopathy, and other methods of healing, passed at the last session of the Legislature.

"The substance of the agreement was as follows: We to withdraw our protest, which was signed by many thousand voters, your board to recognize the certificates issued by the Board of Examiners of the Naturopathic Physicians of California.

"Dr. Parkinson advised me he had brought the matter before the board at their first meeting, and you decided at that time not to issue the license, but take the matter under your consideration and bring it up at the next meeting, August 6, 1907.

"Dr. Mattison, of Pasadena, with whom I corresponded on this matter, and with whom I had also personal interviews, corroborated the statement of Dr. Parkinson, adding further, that if we could show the board how to issue their agreement in issuing to us the license without conflicting with the laws, you were willing to do so. He also assured me in answer to my direct question that no member of our association would be arrested.

"Dr. Grant R. Bennett, your attorney in Los Angeles, has complaints against two of our members. I asked if he was aware of the agreement we had with the board. He replied he did not care; he would arrest whomever he pleased. He flatly refused to meet me and discuss the matter.

"The members of the board have been advised that they cannot grant us the license without violating the law, they surely have not been advised to arrest our members; and if so advised, as honest men who are willing to abide by their agreement, they will refrain from doing.

"Your law in itself is a violation of all fundamental principles of law. It is retroactive, and it is an insult to compel us to pass an examination before a board who represents every school, with exception of Naturopaths, whose members have been practicing healing before your law went into existence.

"Every college has a course of four sessions of six months each. Some of the osteopathic schools graduate their students after a twenty months' course, issuing diplomas, which was deemed sufficient by the board to issue the license without passing an examination.

"Trusting that after careful consideration, you will advise me of your decision."

As to the ultimate outcome of this controversy, there can only be but one result. Still, as we all know, it takes time to effect reform, where we have, on the one hand "vested rights," financial interests and political influence, and, on the part of the public, ignorance and prejudice.

In conclusion, let the editor of this department ask his readers what Americans would think were it proposed to enact a law that only certain forms of religious worship should be permitted in this country. Yet, that is exactly what the American Medical Association is attempting to do—and has, so far, to a great extent been successful in accomplishing—in regard to the care of the body.

* * *

Medical Trust.

The following article from the Los Angeles News (formerly the East Side News) voices a sentiment that is rapidly growing among thinking people in this city:

"The News has published many articles relating to the medical trust, pronouncing it to be the most unscrupulous and dangerous of all the trusts.

"We have said, from time to time in a general way, that the poor befogged and befooled people are still exploited, and frequently required, to place their bodies in the hands of the doctors, their estates in the hands of lawyers and their souls in the hands of the priests.

"In former ages the priests overshadowed everything, as they still do in some parts of the globe, birth, marriage, death, education, conscience, body and soul, but the French and the American revolutions broke the power of the priests and the hierarchies to a great extent. In America we have established liberty of conscience, liberty to think and speak, in theory and largely in practice.

"And who now is taking the place of the priest who had the common people in his power? Who now is asking, demanding and by law compelling the people to put their necks under a yoke which is worse in many respects than the priestly yoke of the Dark Ages? Who is compelling the people by law to place their bodies in the hands of a select and elect few to be dosed, drugged, poisoned, carved, experimented on, crippled and finally buried? And then who is it that after burial encourages a system of grave robbing, steals the cadaver and then dissects it before admiring, jolly, joking, smoking and sometimes profane students?

"The medical trust, of course.

"According to figures recently published in a contemporary we notice that there are 300,000 physicians in the United States and Canada, and that only 27,000 compose the medical trust. These are the elect who are forcing the rest out of practice and forcing the people to submit to drug poisoning and the scalpel often against their will. All this by mind you.

"The above was inspired by a recent dispatch from Pasadena saying that Health Officer Dr. Black had asked the City Council for authority to appoint a physician to the public schools with authority to give his attention to those who are well as well as to those who are not well. He is to look especially to the eyes of the pupils, says the dispatch, and, of course, to the pupils of the eyes.

"The dispatch adds with a coolness which is perfectly guileless and childlike and bland that:

"'The children that may be found not fit to go to school will be sent away!'

"As if it were not enough all the school year to allow the medical trust to hold up every child at the door of the schoolhouse, cut a gash in the arm and inject a poison that is sure to ruin the health of many for life and to kill many more! Besides, to tax the public every year to the tune of tens of thousands of dollars for this forced, this unasked, unsought and unwished service, this poisonous but legal rape, this assault which is a personal outrage upon every person who does not wish it and desire it!

"The News notices further that the medical trust expects during the coming session of Congress to secure the passage of the bill to establish a national health bureau.

"The effect of this measure would be to put every citizen in the position of the soldier who is in the military service and who must obey orders and submit! Soldiers must submit to vaccination when ordered to do so. Also to surgical operations. One colonel in the Civil War informed us that his men died off like sheep after a vaccination order had been executed upon them. Recently an enlisted man who refused to submit to a surgical operation when ordered to do so, was court-martialed, discharged from the service with forfeiture of all pay and confined for three months at hard labor!

"This is what is in store for the American people when the medical trust secures its national bureau and its final grip upon government and people.

"The News again expresses all due respect for medicine and the medical profession. It has named the old-style gentlemanly family physician the 'Angel Doctor' and the modern mercenary, murderous, slashing and vivisecting doctors, 'Devil Doctors.' We have no thought of individuals, classes or schools only as they are a part of a despotic, inhuman and un-American trust. The News speaks in the 'very essential spirit of justice' and demands medical liberty for the people as it demands civil and religious liberty."

* * *

Unfermented Grape Juice.

OTTO CARQUE has been at Fresno during the past month, where he is making about 40,000 gallons of grape juice. He is now going to Geysersville, in Sonoma county, where he expects to put up about the same amount. Mr. Carqué's pure grape juice has been slowly but surely gaining in popularity in this section, during the past year. As the editor has previously said, it is incongruous that we should send from this, the greatest grape-producing section of the world, to the Atlantic Coast, for our grape juice. Yet, nine-tenths of the grape juice sold in Los Angeles is made in New York State.

* * *

Fruit and Tobacco.

THREE communications have been received lately, relating to fruit, or tobacco, or to a mixture of the two. A San Diego correspondent writes:

"I know a man here—a "doctor"—who has the tobacco-chewing habit. I told him he was injuring his health, but he says he would die if he gave it up. He would give $500 if he could give it up without doing himself a worse injury. Has been a smoker and a chewer since he was 7 years old. Gave it up for over 12 months, and was nearly at death's door. Here is a veritable slave to a bad habit, like thousands of others. Has tried the remedies, and says they are no good. Surely, this man can live in good health without continuing his bad habit. What do you say?"

A Los Angeles correspondent writes:

"In the Care of the Body you advise people to eat fresh fruit. I should very much like to do that, but every time I eat fruit, the acid puts my teeth on edge, just the same way as if I was eating lemon. Consequently, I can't eat anything until I've chewed up a 5-cent plug of tobacco. I should like to become a fruitarian, but I would also like to give up chewing tobacco.

"Will you please advise me what I shall do?"

And here is a communication from another Los Angeles correspondent:

(CONTINUED ON 30TH PAGE.)

You Save.....

MONEY

If you attend our Second Annua Cut Price Sale of.....

GOOD SHOES CHEAP

Burns

The Shoe Man

240 SOUTH SPRING ST.

DRUGLESS TREATMENT FOR DISEASE

Latest Scientific Discovery

AS APPLIED

To the CURE of RHEUMATISM, NEURALGIA, CATARRH, PLEURISY, STOMACH TROUBLES, LUMBAGO, PARTIAL PARALYSIS, NUMBNESS IN HANDS, LIMBS, FEET, Early stages of Lung Trouble, Deafness, Torpid Liver, Goitre, Kidney Troubles, Tumors, Ovarian Troubles, Varicose Veins, (Varicocele latest modern treatment without operation), Weakness of any description. [Diseases of Women especially beneficial]. Swollen Joints, Undeveloped Busts, and Pain of any description.

If you are interested, call and see us. No fee is charged for consultation.

SAVE YOUR STOMACH AND PAY NO DRUG BILLS

We still have a few shares of our stock at 55c. They will be $1 soon.

Clover Leaf Vibrator Co.

455 SOUTH BROADWAY, LOS ANGELES

Reception Room No. 5.

Hours, 9 to 4. Sundays by appointment only.

PHONES, HOME F3028; SUNSET BROADWAY 2279



1. Dislocated toe or Bunion.
2. X-ray of same.
3. Toe-spring applied.

From Photos of Same Foot.

Is your foot like the above?

Then don't delay in getting the Spring, which is a GUARANTEED and painless cure for this deformity. Your bunion will never get well of its own accord, and if neglected the joint will become stiff from the bony substance deposited from the constant irritation of the part. Price $2 for each foot. Consultation free.

DR. SEATON, Foot Specialist.

408 Union Trust Bldg.,

Office Hours, 9 to 6. Fourth and Spring.

CANCERS

Tumors, Blood and Skin Diseases CURED. KNIFELESS SURGERY. No blood. No danger. Remember, we lead, others follow. See us and save half your time and money. Examination free.

California Cancer Cure

751 West 16th St., Los Angeles.

M. L. HUCKINS, M.D., Mgr. Phone West 2169.

PACIFIC SURGICAL MFG. CO.

Manufacturers of.....

TRUSSES

ELASTIC HOSIERY

ABDOMINAL SUPPORTERS

Largest Establishment West of Chicago.

212 SOUTH HILL STREET

DR. A. POLASKY, OCULIST AND OPTICIAN

Formerly of Des Moines, Iowa, is now permanently located in this city, with office at 217 W. Third St. Practice limited to the correction of the most difficult cases of defective eyesight by the proper adjustment of glasses with the latest scientific methods. Forty years of continued practice as an oculist enables Dr. Polasky to diagnose every case where glasses will be beneficial. Examinations free.

Care of the Body.

(CONTINUED FROM 29TH PAGE.)

"Is it not injurious to eat fresh fruits the way they come to the market? I notice they are almost always unripe. Would it not be better to stew them?"

As a means of curing the tobacco habit—or any drug habit—the editor would suggest a prolonged fast, to be followed by a "fruit fast" of several months, combined with sweat baths after which time the desire for the narcotic, or stimulant, will have been found to have disappeared, or to be greatly lessened. After that, avoid spicy and stimulating foods, and condiments of all kinds.

This advice also belongs to the man who can't eat fruit. When a man can't eat fruit, it shows, not that there is anything the matter with the fruit, but that there is somehing the matter with the man. Here are some remarks on the subject by Dr. J. H. Kellogg, of Battle Creek, in Health Culture:

"Indigestion sometimes results from the use of fruits in combination with a variety of other food substances; but fruits taken alone constitute the best possible menu for the last meal of the day. The combination of fruit, sugar, cream, bread, butter, cake and pie may well produce bad dreams and a bad taste in the mouth in the morning. The use of fresh or stewed fruit alone without any addition whatever will produce no disturbance, and will leave no unpleasant effects behind to be regretted in the morning. Very acid fruits sometimes disagree with persons who have an excess of acid and those who are suffering from chronic inflammation of the stomach; but with these exceptions, there are almost no cases in which fruit may not be advantageously used.

"The notion that acid fruits must be avoided by rheumatics is another error which is based on inaccurate observations. The fact is, rheumatics are greatly benefited by the use of fruit. At the same time they should abstain from flesh foods of all sorts, beef tea and animal broths, and all meat preparations, also tea and coffee, as well as alcohol and tobacco. It is, of course, possible for one to take an excess of acids, as one may take an excess of starch or any other food substance. Vegetable acids differ from mineral acids in the fact that they do not accumulate in the body, but are assimilated or utilized in the same way as sugar and allied substances."

In regard to the last-mentioned inquiry, it is true, as the editor has said, that a great majority of the fruit one purchases in the market is either unripe or overripe. On the other hand, cooking fruit deprives it of most of its beneficial qualities. This is especially true when it is mixed with sugar. Therefore, the best plan is to make the effort to get fruit that is just ripe, and fresh, either by raising it yourself, or by getting it direct from some one who does. For those who cannot do this, select the best fruit you can find on the market. At any good fruit store, you can usually pick out some fruit that has been allowed to become nearly ripe on the tree, or bush, and has not become stale.

* * *

White Bread.

FROM time to time some notoriety seeker, like Dr. Woods Hutchinson, comes out in defense of white bread. By the way, Dr. Hutchinson's article in September McClure's will receive attention here, in a few weeks.

A paper on the subject of bread was recently read before the National Science Association of Toronto University, by the chemist of the Provincial Board of Health. He declared that white bread is more nearly a ration, and will maintain health longer than any other single food; and that brown breads are inferior to white bread, because they contain much less valuable nutriment, weight for weight, than it does, and he cited a case in which a student was fed on bread made from patent flour and milk for a space of two days, gaining two pounds in weight in that time. Actually lived on bread and milk for forty-eight hours. Just think of it! Is it not wonderful? Next, we shall hear of somebody who managed to keep alive and gain weight for a whole week on nothing but milk.

It should be unnecessary to attempt to refute such erroneous and foolish arguments as these. Do these people think that they can improve on nature? White bread is an emasculated food—a starvation food. It starves the nerves, and among other ills leads to constipation. White flour contains only 5.70 parts of mineral matter in a thousand parts of water-free material, as compared with 23.10 parts in the whole wheat.

It is true that the bran acts as an irritant to inflamed stomachs and bowels. On the other hand, when a person is in a normal condition, it acts as a brush, favoring natural motions of the bowels. It is also claimed by Dr. Haig that the bran contains a small amount of xanthin, equivalent to uric acid. You may omit the bran, and still get the salts, which lie just underneath that outer covering, by using "seconds" or "middlings" flour. This, all things considered, is perhaps the best kind of flour to use, as you can keep the bowels in good condition by eating freely of fruits, salads and vegetables.

Here is another reason why bread made of white flour is harmful:

"The use of nitric acid fumes for the whitening of flour is under investigation by the National Bureau of Chemistry to determine, so far as possible, the effect of such bleaching on the health of consumers. The preliminary inquiries show that the effect of the fumes is to change the natural oil of the grain into a chemical substance which cannot be classed as a food. They also produce important changes in the glutinous contents of the flour, giving it a less digestible quality. The worst feature of the whitening process is that it renders possible adulterations and tends to conceal inferiority, inasmuch as consumers are habitually guided to some extent in their choice of flours by the color of the product. This makes it feasible to incorporate cheaper flours, which have been artificially whitened. The question will probably be considered whether the change in color thus produced falls under the clauses of the pure food law, which forbid the coloring of food products to conceal inferiority."

Bread made from flour doped with nitric acid, deprived of most of its organic salts by bolting, and then more of its nourishing qualities destroyed by fermentation, is certainly about as poor a food as misdirected human ingenuity could devise. Yet Dr. Hutchinson claims that white flour and pork are the basis of American civilization, and some first-class magazines give space to such foolish statements.

* * *

An Arizona Faster.

RECENTLY the editor had the pleasure of meeting George J. Rosruge of Tucson, Ariz., whom he had not seen for twenty-two years. Mr. Roskruge is a pioneer of Arizona Territory, has served several times as Surveyor of Pima county, and holds a high position in the Masonic fraternity of the Territory. He is now over 62 years of age. Both he and his wife have for some time been careful readers of the Care of the Body department. So, not long ago, when Mr. Roskruge was taken with rheumatism and his arm paralyzed, he undertook a short fast, which knocked out the ailment in short order. At a later date a growth came on one of his eyelids, which, after several years, was diagnosed as cancerous. Disregarding the warnings of his friends, he decided on a prolonged fast, so as to absorb the cancerous growth, as Dr. Dewey has shown can be done. He fasted absolutely forty-five days, losing twenty-eight pounds. He experienced no hunger after the first few days, carrying on his regular business, and in addition to doing carpentering and gardening work around the house. He said he had never begun to realize what real jubilant health was, until he undertook this fast. As a further result, the cancerous growth almost entirely disappeared. He thinks that, if he had extended the fast another week or ten days, it would have disappeared altogether. In order to dispose of what remains of the growth, he has been taking a poultice treatment in Los Angeles.

In consequence of Mr. Roskruge's experience, there has been quite a boom in fasting in Tucson, and the restaurant people are beginning to complain. There is also, Mr. Roskruge says, a widespread demand there for the Sunday Times Magazine, containing the Care of the Body department.

* * *

Gray and Bald Heads.

A LOS ANGELES man writes as follows:

"I hope you will write a few lines on why are there so many gray-haired young men and women in Southern California. I came from the East, and am startled to see so many young men of 20, 25 and 28 years old whose hair is almost completely gray. Why, I have heard of California being spoken of as the land of the people with the gray hair. What will remedy it? I see so many, too, with gray beards."

A Randsburg man asks what the editor would advise to restore a growth of hair which is gradually dropping out from the top of the head.

The editor was not aware that Southern California is particularly noted for its gray-headed young men and women. One would expect to find more of that sort of thing in such centers of the "strenuous life" as New York and Chicago.

If the roots of your hair are gone, nothing will make a new crop grow. If the roots are still there, you may stimulate them to renewed activity by vigorous massage with the finger tips, using a little pure vegetable oil. Some people recommend crude petroleum, but it is not a very pleasant thing to use. Also expose the head freely to the light and air, although, if you are bald, you need not, of course, let the sun shine directly on the head.

* * *

Soap.

MRS. E. G. JEROME, of Santa Ana, sends the following communication:

"In their efforts to locate a cause for the increase in such malignant diseases as tuberculosis, tumor, cancer, tetanus and the vile brood of skin disease, I have seen no accusation brought against the soap used in our laundries, although much of it is made from the fat of diseased and condemned animals. If life on the earth came from living cells in the molten mass, at an incalculable temperature, disease germs are certainly secure against any heat attained in soap factories. Healthy, robust persons will resist and throw diseases off, but those less vigorous may be successfully attacked from the clean linen just from the laundry.

"Is my theory wholly untenable?"

What this correspondent says is worthy of consideration. Again, soap should be used quite moderately, on the flesh, and then, strong, coarse soaps should be avoided, among the best being a pure castile soap, an olive-oil soap, or an antiseptic soap.

There is another point to be considered, in regard to soap, namely, the danger of infection from using soap that has been handled by dirty people, or people who perhaps have some skin disease. By actual contact, in this way, if there is any open surface on the hands, one may easily become infected. To avoid this, there have been introduced and should become more general, in public lavatories, patented contrivances, which let out a small amount of soap powder.

* * *

Awards of the State.

RETURNING from Catalina Island, recently, the editor had, as fellow-voyagers, about thirty Whittier school girls, in their neat black and white uniforms. They were returning from their summer camp, on the island, for which they and the boys—who go earlier in the year—are indebted to the courtesy of the [illegible] Brothers, the owners of the island.

The editor took some interest in analyzing the physiognomies of these girls. He came to the conclusion that they sized up favorably, in comparison with a like number of girls, picked up at random, on [illegible] Los Angeles. Several of them had remarkably [illegible] faces, and there was not one whom a skilled physiognomist would write down as irredeemably bad, although there was a slight tinge of hardness [illegible] through their features, as might be expected, from the surroundings in which most of them had been, previous to their becoming inmates of the school.

It is surely a great responsibility imposed upon those in charge of such institutions as the Whittier School, to mould, for good or ill, the future life of these [illegible] girls, many of whom are simply victims of [illegible] indiscretions. Prevention is better than cure. We should have more reform schools, and then we should need fewer penitentiaries.

* * *

Child Marriage in India.

MRS. ADELIA ADAMS, of Garvanza, writes to criticise an article by Prof. Edgar Larkin, an extract from which was recently published here. The subject of the article was child marriage in India. Mrs. Adams, who is evidently a warm admirer of the Hindus, points out that sexual crimes are common in the United States. This is quite true, but the editor fails to see in what respect this can lessen the crime of child marriage as it is practiced in India, a crime which many good women in this country and in England are working to abolish. It is possible that Prof. Larkin went too far in his statements, but the fact remains that the unfortunate little children of India are fit subjects for the pity and sympathy of all right-thinking people, notwithstanding [illegible]

(CONTINUED ON 31ST PAGE.)



The Naturopathic Institute and College of California

556-560 South Hope Street
Los Angeles

Will begin its twelfth session on Tuesday, Oct. 1, 1907. A thorough course of instruction is given in: Osteopathy, Chiro-Practice, Massage, Electricity, Hydropathy, Hygiene, Dietetics, Suggestion and Orthopedic Surgery, etc.

The Naturopathic Sanitorium, in connection with the college, gives students every opportunity for practical work. The training school for nurses and masseurs will open on the above date. None but competent students allowed to graduate.

DR. CARL SCHULTZ, President.

Wrinkles and Facial Blemishes Painlessly Removed

Hollow cheeks, thin wasted necks, arms and hands made and plumped out to perfection by permanent and harmless process painlessly in one visit. Saddleback and deformed noses, scars, indents, receding chins, double chins, faces, cheeks, chin and brows scientifically corrected without pain or detention indoors. Noses molded to fit new [illegible] Smallpox pittings, warts, moles and freckles eradicated. My work is renowned for its perfection; it has stood the test of twenty years among society and professional people. All work guaranteed.

NEW YORK INSTITUTE OF DERMATOLOGY
PROF. AND MADAME STEELE, EXPERT CHEMISTS AND SKIN SPECIALISTS
829 South Hope Street. Home Phone [illegible]

$1.50

We sell the best high grade [illegible] lenses fitted to your eyes, in a guaranteed ten-year gold filled [illegible] for $1.50. Eyes tested free. We grind highest grade astigmatic [illegible] at about half the usual price. Satisfaction guaranteed.

J. C. FLEMING, 631 S. Broadway

The VAJI ANTISEPTIC CONES are an entirely home treatment for all female weaknesses and [illegible] troubles (piles and constipation). No nauseous medicines or pills to be taken internally. Send for [illegible] Agents wanted. Manufactured by THE ANTISEPTIC CONE CO., Inc., Room 629 Auditorium Bldg., Los Angeles, Cal. MRS. C. PERRY, Office Manager.

TRUSSES

Is your Rupture curable? If cure is possible we can fit you with the proper truss. We are expert fitting specialists. Elastic supporters a specialty. Lady attendant. Open [illegible]

LONDON TRUSS COMPANY
205 W. 5TH ST. Los Angeles

Trusses That FIT

Elastic Hosiery, Abdominal Supporters, and [illegible] Specialty. Also large line of Invalid Chairs for sale or rent.

PROFESSIONAL SUPPLY CO.
415 W. Fifth St. (Opp. Park.) Home Phone [illegible]

Care of the Body.

(CONTINUED FROM 30TH PAGE.)

...dark-skinned preachers of the "higher ..." may say to the contrary.

...considering the question of child marriages, however, due consideration should be given to the great influence of climate on the ripening of the female sex. In some parts of the tropics, children reach puberty at four years of age, while in the Arctic circle they do not develop mature until from 25 to 35 years of age. On the other hand, in the latter region some women give birth to children at 60 years of age.

On this subject, Joseph Steiner, Ph. D., had an article in the September number of the American Journal of Eugenics, entitled "Climatology, Its Bearing Upon Eugenics," in the course of which he said:

"As I see it, the chief difficulty with most reformers, especially missionaries, in getting an intellectual grasp of the sex problem, is their fixed notion that our accepted standard of morals is perfect and universally applicable to all peoples, regardless of climatic or other conditions; when, as a matter of fact, our moral code is based on a set of ecclesiastical canons which nobody who is ill to be outside of an insane asylum takes any stock in, and which cannot stand the test of scientific analysis. Hence their insane effort to impose the same upon all people without regard to climatic or other conditions which are bound to render the code nugatory and (as the history of the Borneo Islanders proves) destructive to the people upon whom it is imposed. They fail to see that in the intercourse of the sexes, as well as in the matter of subsistence, what is extremely repulsive to one person, race, or people, may be a source of unflagging delight to others; so that, by the immutable law of compensation, if we insist upon forcing our habits and customs on the orientals, we must expect to get some of theirs in return, whether we like it or not."

* * *

...ember Schools.

...has been a remarkably cool summer—the coolest [Los Angeles summer the editor remembers in twenty-...years. Only once, up to end of August, have we ...ually warm day—and then there were ten of them, ...the Fourth of July. The highest point ...ded by the thermometer in August was 86 ...Just as people were coming home from ...vacations, and mothers were beginning to ...where they could buy second-hand school books ...one of the first days in September, after the ther...maximum had been hovering about 70 to 75, it ...went up to 91. Undoubtedly a little reminder ...we are pretty sure to get before the end of Sep...for September, according to the records of ...Bureau for over fifty years, is the ...month of the year in California. Yet, ...unreasonableness, people continue to ...their vacations early in the summer, and ...home to "enjoy" a hot spell. This, how...not so serious a matter as the case of the chil..., after acquiring vitality at the beaches and ...mountains, are sent into a close prison-like ...room, to sit through a heated spell.

...public schools open this year on the 16th of Sep... As long as the editor has lived in Los Angeles, ...has been criticism of this foolish practice, and a ...for change. It seems that there is some law, ...Sacramento, that would interfere with such a ... If so, the sensible method, in any country out...China, would naturally be to have that law ... The schools should close at least two weeks ...and open two weeks later than they do, in South...California. In Arizona they are more sensible. The ...schools will not open until the 30th of this

* * *

...ring Pregnancy.

...MAN correspondent asks for information in re...to mode of living during pregnancy, so as to ...good health during that period, and have an ...ery. The subject has been covered in these ... There is no mystery or secret about the plan. ...ply to live right—to exercise freely, up to the ...to eat with great moderation, a liberal part of ...to consist of fresh fruits and salad plants. ...has referred to a recent case in which a ...woman found great benefit through eating daily, ...pregnancy, a head of lettuce. Women who eat ...to "keep up their strength" and lie around on ..., during pregnancy, are preparing for them...heap of trouble.

* * *

...ctions for Consumptives.

...inquiries have been received in regard to places ...poor consumptives can obtain accommodations ... The only places of that kind known to the ...near Indio, on the Colorado Desert, and at ... At the former location an eastern million...named Nelson has a consumptive colony, where ac...commodations may be had at a reasonable price, and ...although there is a small camp. Further than ...the editor is unable to give any information. Per...some readers of the department may be able to add ...to the subject.

* * *

...GELMAN, of No. 526 Eleventh street, Brook...N. Y., who has for sale a pamphlet on salt that was ...published in these columns recently, writes that the ...has brought so many orders that her supply is ex...hausted. She has ordered a further supply from Eng...land and will mail them as soon as they are received.

"Girl."

(CONTINUED FROM 30TH PAGE.)

"Surely you have seen disproved many a time in your own life all the brute religion of survival. Why—in my own case——" Wallingford hesitated.

"Yes, go on," urged his visitor.

"I hardly know that I should say more than I have regarding my own affairs. Perhaps I ought not to speak of her——"

"You have promised. But whom do you mean by 'her?'"

"I mean my wife," said Wallingford, raising his head. "The story is part hers. She helped me—perhaps she would like to help you, too—if our little story could do that."

"I am sure she would, sir," answered Harrell. "If you please, I think I would like to hear it all." His voice was gentler than it had been for years.

"You see," continued Wallingford finally, "my wife and I were very poor, as I have said. We lived here in this same little flat, excepting that we had not funds to rent more than two rooms—not these, but the kitchen and a little room adjoining. We ate and cooked and slept in that space. It was a hard situation for a woman gently reared, who had been used to other associations."

Wallingford's face grew serious, as did also Harrell's, who sat thinking of the house he had left behind him, the silken-draped halls of false silence which he had set up as his asylum.

"One week, Mr. Harrell, we had just two dollars for our rent and our living. It was but a very few cents we could spend for food. You do not know about such matters. You may have heard about such things, read of them."

"By Jove, I have no right to complain!" exclaimed Harrell, smiting his hand upon his knee.

"As much right as I, and I as much as you," replied the physician. "I was not fit to survive, but I survived."

"Yes, and my success for your survival—that trade should go if we could make it!" Harrell's eyes were shining now. "Go on," he demanded.

"We had no money and no furniture," continued Wallingford, half musingly. "We had no table. We ate from a board resting upon two chair backs. But every morning, when that hour of blackness came—you know what that is—when I was ready to curse God that He had left me a coward—why, then my wife would get up and begin the day; and she began it with a smile and a song. I did not deserve it, but never in those cruel times, I tell you, did I ever see anything but a smile upon my wife's face, though that were upon the blackest morning. Now, explain that to me, Mr. Harrell, under the laws of your life."

Harrell turned his face to the window, and the two remained silent for a time. "I came to the right place," remarked Harrell, at length. "I'm glad I came. Yes, I'm glad."

"Have you been very unhappy, Mr. Harrell?" asked the doctor.

Harrell turned a mute look upon him in reply.

"I do not compare my life with yours," went on Wallingford. "I do not say to you that you ought to be happy because you are rich. The rich are often the least happy. In time their messengers lie to them. They cease to be in touch with the real world, with actual life. I do not boastfully call myself happy. I am simply not unhappy. You see, we did hang out our little shingle again. Some days I have a number of calls. I am able now to carry a life insurance of $5000. Not much, but better than none. My wife is at least comfortable, and for that I thank God!"

"And you say you are not a success!" broke in Harrell.

"I said I was not a specialist," corrected Wallingford, smiling.

"You are the greatest specialist in the city of New York!" rejoined Harrell, impulsively.

Wallingford appeared not to hear him.

"Are you a married man yourself, Mr. Harrell?" he asked.

"Yes, and married to as good a woman as ever lived. She is away now—been away for three months or so. Some way, of late I did not seem to care to have any one around. Perhaps I have been a bit indifferent. You know——"

"I presume you have been very busy," said the doctor. "They are very strange, are they not, these women?"

"Yes, strange," replied Willard Harrell, in speech new to himself. "They are the nerves of the universe—they're our messengers from God!" He flushed like a boy, and, seeing this, Wallingford smiled again in his gentle way. "Now, how about these Others—the first Other in your own case, Mr. Harrell? But pardon me——" he interrupted himself.

There came through the half-open door a little sound, a footfall, the rustle of a skirt. As Dr. Wallingford stepped toward the door Harrell now saw approaching a sweet, gray-haired woman, middle-aged, not extraordinary, medium in all ways, he would have called her. She was dressed simply. There seemed a strange dignity in the manner in which these two greeted each other.

"Are you going out, Girl?" asked the doctor.

"Yes, to one of the neighbors for a moment."

He bent and kissed her. "Good-by," he said; "don't stay away too long."

When he reëntered the little office Harrell was standing with head turned away.

"I shall want to see you often, doctor," he began stumblingly. "I want you to tell me more about things."

"You want me to tell you about the Others?"

"Yes," said Harrell slowly; "I want to look upon you as one of those Others. I want to meet you—and your wife—some day."

"Yes, please come to see us."

"And you will do as much for me and my wife?"

"Ah, you are just remembering that you have a wife of your own?"

"I have neer given her a chance," said Harrell. "I have bought her everything, done everything——"

"Yes, but you never gave her a chance. My dear man—a radish, a crust, a green field, a friend, a good woman—these may do very much. In short, sir, they may effect a cure. I hope you will find it so. You will pardon me if I do not make any other prescription for you this afternoon."

Willard Harrell, successful business man, dashed a hand across his eyes and trusted himself to nothing more than a handclasp. "Come to see us!" he heard the cheerful voice of Wallingford repeat as he reached the head of the stair.

As Harrell slowly walked the street in the direction of his own home it seemed to him that the eyes did not glare at him, that the city did not crouch as though to spring upon him. He passed a low door where hung the small blue sign of a telegraph office. His message was simple:

"Mrs. Willard Harrell, Old Point: Please come home, Georgia, girl! I want you. Will."

EMERSON HOUGH.

[Copyright.]

"WHAT'S THE USE?"

When a feller's down in spirit,
Feels all in about the mouth,
When he's tried to grin and bear
Hard luck's had him going south,
Doesn't very much encourage,
When some guy who doesn't know
What it means to be encumbered,
From the lack of spending dough,
Pats him on the shoulder, tells him,
"Don't give up! You are a goose."
Makes a feller feel like saying,
"Aw, go on, you! what's the use?"

When a feller's up against it,
Has to walk in mud and slush,
And some optimistic people,
Riding by in hack or bus,
Smile and tell him to look cheerful,
Times will better bye-and-bye,
And that clouds have silver linings,
But you bet they're high and dry;
'Spose they mean to cheer and comfort,
But it's mighty poor excuse,
Makes a feller feel like saying,
"Aw, go to thunder! what's the use?"

When a feller's tried his darndest
To get up out of the rut,
And each step he slides in farther,
And his efforts no ice cut,
Tell you what, it kinder makes you
Have some sympathy with Job,
When he wished that God would take him
And relieve him of his load.
No, don't think that I'm a quitter,
I'll oil up an' turn on the juice,
But I tell you right now, pardner,
I just feel like "What's the use?"

RAYMOND ELVIN CARNINE.

THE KAISER AS A HUSTLER.

Was there ever a greater contrast between two monarchs than the King and Kaiser, and yet they are so nearly related? The one is the model of a constitutional sovereign, and the other an autocrat; Edward VII is one of the most aristocratic of beings, and the Kaiser the most democratic. The Emperor is the hardest-worked official in Germany. Like good old King Alfred, he has his "time table," and his day is mapped out with a minuteness which would shame any ordinary mortal. His only recreation when on duty is a frantic motor car ride from the Schloss through the Thiergarten and back by the Unter den Linden. The time when he reaches Berlin's great thoroughfare is known to the minute. A discreet line of admirers silently lift their hats, the traffic sidles to the left, and the imperial car rushes by to enable His Majesty to resume work and keep his next appointment after his half hour in the fresh air.

With all his faults, and no doubt he has many, there is something almost touching in this man's hard-working devotion to his country's welfare. There is hardly a state document that he does not conscientiously read from beginning to end, and, in fact, a special copy is made for his benefit, with a broad margin for the imperial comments. This nervous and vigorous emperor has an occupation for every spare moment, when he will either eke out an audience or send for some official or minister to clear up a certain point, or dictate to his secretary a memorandum or something which has suddenly occurred to him—in short, not one moment of the Emperor's long working day is lost.—[The Bystander.

DIAMOND RING IN COLLECTION BOX.

The Rev. A. B. Simpson of New York, at the Old Orchard camp ground, raised $62,363 for the Christian Alliance foreign mission at Sunday's meeting. This is the largest collection he has taken here in eight years, and with two exceptions the largest amount he ever raised at Old Orchard in the eighteen years he has held summer camp meetings here.

The solicitation of jewelry, which made the old-time Simpson collections spectacular, but was abandoned some years ago because of public criticism, was resumed Sunday in a mild form. A diamond ring, a gold necklace, two plain gold rings, a gold watch and chain and two small boxes of other jewelry were contributed.
ton Journal.

...me or shame.
...campaign ends with ...
...meetings in Oklahoma and In...
...Group of American ...
...forms empire in heart of ...
...State....Mrs. Besant, in ...
...says Theosophy con...

...ters, cooking, sleeping, eating and bathing in one room, and men are crowded so closely that only by careful manipulation is the space large enough for all to stay indoors. The stench is frightful, and the civic authorities fear an epidemic.

MRS. PHILLIP GAGON, Sherbrooke.
MISS ALVINA GIRON, Nassau.
MRS. WEBSTERN, a dressmaker living in Massachusetts.
J. L. CONGROTH, Somerville, Mass.
Infant Child of Irving Gifford, Concord.

...living, some stretched on the ground with relatives, friends or strangers binding their wounds and encouraging them. There were comparatively few in the crowd of rescuers who did not show some wound from the disaster.

...type, who would be likely to follow up his party policies.

Having indicated their first choice, in such a way that practically only Hughes and Taft were in the running, the voters proceeded to register their

Aladdin of London

BY

Max Pemberton

CHAPTER XIII—(Continued.)

ALBAN REVISITS UNION STREET.

Alban escaped from the Sporting Club at a quarter to eleven, sick of its fetid atmosphere and wearied by its mock brutalities. He made no apologies for quitting Willy Forrest—for, truth to tell, that merry worthy was no longer capable of understanding them. Frequent calls for whisky and soda, added to a nice taste for champagne at dinner, left the captain in that maudlin condition in which a man is first cousin to all the world—at once garrulous and effusive and generally undesirable. Alban had, above all things, a contempt for a drunken man; and leaving Forrest to the care of others of his kind, he went out into the street and made his way slowly eastward.



"You are working very late tonight."

It was an odd thing to recall; but he had hardly set foot east of the Temple, he remembered, since the day when the bronze gates of Richard Gessner's house first closed upon him and the vision of wonderland burst upon his astonished eyes. The weeks had been those of unending kindness, of gifts showered abundantly, of promises for the future which might well overwhelm him by their generosity. Let him but consent to claim his rights, Gessner had said, and every ambition should be gratified. No other explanation than that of a lagging justice could he obtain—and no other had he come to desire. If he remained at Hampstead, the image of Anna Gessner, of a perfect womanhood as he imagined it, kept him to the house. He did not desire his patron's money; he began to discover how few were his wants and how small the satisfaction of their gratification could be. But the image he worshiped ever—and at its feet all other desires were forgotten.

And now reality had come with its sacrilegious hand, warring upon the vision and bidding him open his eyes and see. It was easy enough to estimate this adventurer, Willy Forrest, as his true worth, less easy to bind the wounds imagination had received and to set the image once more upon its ancient pedestal. Could he longer credit Anna with those qualities with which his veneration had endowed her? Must there not be heart searchings and rude questionings, the abandonment of the dream and the stern corrections of truth? He knew not what to think. A voice of reproach asked him if he also had not forgotten. The figure of little Lois Boriskoff stood by him in the shadows, and he feared to speak with her lest she should accuse him.

Let it be said in justice that he had written to Lois twice, and heard but lately that she had left Union street and gone, none knew whither. His determination to do his utmost for her and her father, to bid them share his prosperity and command him as they would, had been strong with him from the first and delayed only by the amazing circumstances of his inheritance. He did not understand even yet that he had the right to remain at "Five Gables," but this right had so often been insisted upon that he began at last to believe in its reality and to accept the situation as a chose jugée. And with the conviction, there came an intense longing to revisit the old scenes—who knows, it may have been but the promptings of a vanity, after all.

It was a great thing, indeed, to be walking there in the glare of the lamps and telling himself that fortune and a future awaited him, that the instrument of mighty deeds would be his inheritance, and that the years of his poverty were no more. How cringingly he had walked sometimes in the old days when want had shamed him and wealth looked down upon him with contempt. Tonight he might stare the boldest in the face, nurse fabulous desires and know that they would be gratified, peer through the barred windows of the shops and say all he saw was at his command. A sense of might and victory attended his steps. He understood what men mean when they say that money is power and that it rules the world.

He turned eastward, and walking with rapid strides made his way down the Strand and thence by Ludgate Circus to Aldgate and the mean streets he knew so well. It was nearly midnight when he arrived there, and yet he fell in with certain whom he knew and passed them by with a genial nod. His altered appearance, the black overcoat and the scarf which hid his dress clothes, called for many a "Gor blime" or "Strike me dead." Women caught his arm and wrestled with him, roughs tried to push him from the pavement and were amazed at his good humor. In Union street he first met little red-haired Chris Denham and asked of her the news. She shrank back from him as though afraid, and answered almost in a whisper.

"Lois gone—she went three weeks ago. I thought you'd hav know'd it—I thought you was sweet on her, Alban. And now you come here like that—what happened to you, whatever have you been doing of?"

He told her gaily that he had found new friends.

"But I haven't forgotten the old ones, Chris, and I'm coming down to see you all some day soon. How's your mother—what's she doing now?"

The girl shrugged her shoulders and the glance she turned upon him seemed to say that she would sooner speak on any other subject.

"What should she be doin'—what's any of us doin' but slave our bones off and break our hearts. You've come to see Lois' father, haven't you? Oh, yes, I know how much you want to talk about my mother. The old man's up there in the shop—I saw him as I came by."

Alban stood an instant irresolute. How much he would have liked to offer some assistance to this poor girl, to speak of real pecuniary help and friendship. But he knew the people too well. The utmost delicacy would be necessary.

"Well," he said, "I'm sorry things are not better, Chris. I've had a good Saturday night, you see, and if I can do anything, don't you mind letting me know. We'll talk of it when we have more time. I'm going on to see Boriskoff now, and I doubt that I'll find him out of bed."

She laughed a little wildly, still turning almost pathetic eyes upon him.

"Is it true that it's all off between you and Lois—all the court says it is. That's why she went away, they say—is it true, Alb, or are they telling lies? I can't believe it myself. You're not the sort to give a girl over—not one that's stood by you as well as Lois. Tell me it ain't true or I shall think the worse of you."

The question staggered him and he could not instantly answer it. Was it true or false? Did he really love little Lois and had he still an intention to marry her? Alban had never looked the situation straight in the face until this moment.

"I never tell secrets," he exclaimed a little lamely, and turning upon his heel, he shut his ears to the hard laugh which greeted him and went on, as a man in a dream, to old Boriskoff's garret. A lamp stood in the window there and the tap of a light hammer informed him that the indefatigable Pole was still at work. In truth, old Paul was bending copper tubing—for a firm which said that he had no equal at the task, and paid him a wage which would have been despised by a crossing sweeper.

Alban entered the garret quietly and was a little startled by the sharp exclamation which greeted him. He knew nothing, of course, of the part this crafty Pole had played pr what his own change of circumstance owed to him. To Alban, Paul Boriskoff was just the same mad revolutionary as before—at once fanatic and dreamer and, before then, the father of Lois who had loved him. If the old fellow had no great welcome for the young Englishman tonight, let that be set down to his sense of neglect and, in some measure, to his daughter's absence.

"Good evening, Mr. Boriskoff; you are working very late tonight."

Alban stood irresolute at the door, watching the quick movements of the shaggy brows, and wondered what had happened to old Paul that he should be received so coolly. Had he known what was in the Pole's mind he would have as soon have jumped off London bridge as have braved the anger of one who judged him so mercilessly in that hour. For Boriskoff had heard the stories which Hampstead had to tell, and he had said: "He will ruin Lois's life and I have put the power to do so in his hands."

"The poor do not choose their hours, Alban Kennedy. Sit down, if you please, and talk to me. I have much to say to you."

He did not rise from his chair, but indicated a rude seat in the corner by the chimney and waited until his unwilling guest had taken it. Alban judged that his own altered appearance and his absence from Union street must be the cause of his displeasure. He could guess no other reason.

"Do you love my daughter, Alban Kennedy?"

"You know that I do, Paul. Have we not always been good friends? I came to tell you about a piece of great good fortune which has happened to me and to find out why Lois had not written to me. You see for yourself that there is a great change in me. One of the richest men in London considers that I have a claim to some of his money—through some distant relative, it appears—and I am living at his house almost as his own son."

"Is that why you forget your old friends so quickly?"

"I have never forgotten them. I wrote to Lois twice."

"Did you speak of marriage in your letters?"

The lad's face flushed crimson. He knew that he could not tell Paul Boriskoff the truth.

"I did not speak of marriage—why should I?" he exclaimed; "it was never your wish that we should speak of it until Lois is twenty-one. She will not be that for more than three years—why do you ask me the question tonight?"

"Because you have learned to love another woman."

A dead silence fell in the room. The old man continued to tap gently upon the coil of tube rapidly assuming a fantastic shape under the masterly touch of a trained hand. A candle flickered by him upon a crazy table where stood a crust of bread and a lump of coarse cheese. Not boastfully had he told Richard Gessner that he would accept nothing for himself. He was even poorer than he had been six



Buy Bishop's Princess Sodas from any good grocer. 10c and 25c, packages

Bishop & Company

23 Gold Medals and Highest Awards on Bishop Products



Newmark's Hawaiian Blend

The coffee that is

--Rich

--Aromatic

--Delicious

--Never sold in bulk

NEWMARK BROS.

Importers, Roasters, Packers

LOS ANGELES, CAL.



Owned by the Bank

The Equitable Savings Bank

Is An Exclusive Savings Bank

IT TRANSACTS NO COMMERCIAL BUSINESS.

It receives Term and Ordinary Accounts upon the usual terms.

In Addition

Where arrangement is previously made checks may be drawn on "Ordinary" accounts. In such cases interest is paid at the rate of 3 per cent. per annum, computed on the lowest amount on deposit during each calendar month. No interest will be paid for any month during which the deposit falls below $300.00.

Our Safe Deposit Boxes are contained in one of the strongest vaults in the city.

First and Spring Streets

street and made his way slowly eastward.

It was an odd thing to recall; but he had hardly set foot east of the Temple, he remembered, since the day when the bronze gates of Richard Gessner's house first closed upon him and the vision of wonderland burst upon his astonished eyes. The weeks had been those of unending kindness, of gifts showered abundantly, of promises for the future which might well overwhelm him by their generosity. Let him but consent to claim his rights, Gessner had said, and every ambition should be gratified. No other explanation than that of a lagging justice could he obtain—and no other had he come to desire. If he remained at Hampstead, the image of Anna Gessner, of a perfect womanhood as he imagined it, kept him to the house. He did not desire his patron's money; he began to discover how few were his wants and how small the satisfaction of their gratification could be. But the image he worshiped ever—and at its feet all other desires were forgotten.

And now reality had come with its sacrilegious hand, warring upon the vision and bidding him open his eyes and see. It was easy enough to estimate this adventurer, Willy Forrest, as his true worth, less easy to bind the wounds imagination had received and to set the image once more upon its ancient pedestal. Could he longer credit Anna with those qualities with which his veneration had endowed her? Must there not be heart searchings and rude questionings, the abandonment of the dream and the stern corrections of truth? He knew not what to think. A voice of reproach asked him if he also had not forgotten. The figure of little Lois Boriskoff stood by him in the shadows, and he feared to speak with her lest she should accuse him.

Let it be said in justice that he had written to Lois twice, and heard but lately that she had left Union street and gone, none knew whither. His determination to do his utmost for her and her father, to bid them share his prosperity and command him as they would, had been strong with him from the first and delayed only by the amazing circumstances of his inheritance. He did not understand even yet that he had the right to remain at "Five Gables," but this right had so often been insisted upon that he began at last to believe in its reality and to accept the situation as a chose jugée. And with the conviction, there came an intense longing to revisit the old scenes—who knows, it may have been but the promptings of a vanity, after all.

It was a great thing, indeed, to be walking there in the glare of the lamps and telling himself that fortune and a future awaited him, that the instrument of mighty deeds would be his inheritance, and that the years of his poverty were no more. How cringingly he had walked sometimes in the old days when want had shamed him and wealth looked down upon him with contempt. Tonight he might stare the boldest in the face, nurse fabulous desires and know that they would be gratified, peer through the barred windows of the shops and say all he saw was at his command. A sense of might and victory attended his steps. He understood what men mean when they say that money is power and that it rules the world.

He turned eastward, and walking with rapid strides made his way down the Strand and thence by Ludgate Circus to Aldgate and the mean streets he knew so well. It was nearly midnight when he arrived there, and yet he fell in with certain whom he knew and passed them by with a genial nod. His altered appearance, the black overcoat and the scarf which hid his dress clothes, called for many a "Gor blime" or "Strike me dead." Women caught his arm and wrestled with him, roughs tried to push him from the pavement and were amazed at his good humor. In Union street he first met little red-haired Chris Denham and asked of her the news. She shrank back from him as though afraid, and answered almost in a whisper.

"Lois gone—she went three weeks ago. I thought you'd hav know'd it—I thought you was sweet on her, Alban. And now you come here like that—what happened to you, whatever have you been doing of?"

He told her gaily that he had found new friends.

"But I haven't forgotten the old ones, Chris, and I'm coming down to see you all some day soon. How's your mother—what's she doing now?"

The girl shrugged her shoulders and

do anything, don't you mind letting me know. We'll talk of it when we have more time. I'm going on to see Boriskoff now, and I doubt that I'll find him out of bed."

She laughed a little wildly, still turning almost pathetic eyes upon him.

"Is it true that it's all off between you and Lois—all the court says it is. That's why she went away, they say—is it true, Alb, or are they telling lies? I can't believe it myself. You're not the sort to give a girl over—not one that's stood by you as well as Lois. Tell me it ain't true or I shall think the worse of you."

The question staggered him and he could not instantly answer it. Was it true or false? Did he really love little Lois and had he still an intention to marry her? Alban had never looked the situation straight in the face until this moment.

"I never tell secrets," he exclaimed a little lamely, and turning upon his heel, he shut his ears to the hard laugh which greeted him and went on, as a man in a dream, to old Boriskoff's garret. A lamp stood in the window there and the tap of a light hammer informed him that the indefatigable Pole was still at work. In truth, old Paul was bending copper tubing—for a firm which said that he had no equal at the task, and paid him a wage which would have been despised by a crossing sweeper.

Alban entered the garret quietly and was a little startled by the sharp exclamation which greeted him. He knew nothing, of course, of the part this crafty Pole had played pr what his own change of circumstance owed to him. To Alban, Paul Boriskoff was just the same mad revolutionary as before—at once fanatic and dreamer and, before then, the father of Lois who had loved him. If the old fellow had no great welcome for the young Englishman tonight, let that be set down to his sense of neglect and, in some measure, to his daughter's absence.

"Good evening, Mr. Boriskoff; you are working very late tonight."

Alban stood irresolute at the door, watching the quick movements of the shaggy brows, and wondered what had happened to old Paul that he should be received so coolly. Had he known what was in the Pole's mind he would have as soon have jumped off London bridge as have braved the anger of one who judged him so mercilessly in that hour. For Boriskoff had heard the stories which Hampstead had to tell, and he had said: "He will ruin Lois's life and I have put the power to do so in his hands."

"The poor do not choose their hours, Alban Kennedy. Sit down, if you please, and talk to me. I have much to say to you."

He did not rise from his chair, but indicated a rude seat in the corner by the chimney and waited until his unwilling guest had taken it. Alban judged that his own altered appearance and his absence from Union street must be the cause of his displeasure. He could guess no other reason.

"Do you love my daughter, Alban Kennedy?"

"You know that I do, Paul. Have we not always been good friends? I came to tell you about a piece of great good fortune which has happened to me and to find out why Lois had not written to me. You see for yourself that there is a great change in me. One of the richest men in London considers that I have a claim to some of his money—through some distant relative, it appears—and I am living at his house almost as his own son."

"Is that why you forget your old friends so quickly?"

"I have never forgotten them. I wrote to Lois twice."

"Did you speak of marriage in your letters?"

The lad's face flushed crimson. He knew that he could not tell Paul Boriskoff the truth.

"I did not speak of marriage—why should I?" he exclaimed; "it was never your wish that we should speak of it until Lois is twenty-one. She will not be that for more than three years—why do you ask me the question tonight?"

"Because you have learned to love another woman."

A dead silence fell in the room. The old man continued to tap gently upon the coil of tube rapidly assuming a fantastic shape under the masterly touch of a trained hand. A candle flickered by him upon a crazy table where stood a crust of bread and a lump of coarse cheese. Not boastfully had he told Richard Gessner that he would accept nothing for himself. He was even poorer than he had been six

ware of it, Alban Kennedy, for it will lead you to destruction."

Alban did not know how to argue with him. He resented the accusation hotly and yet could make no impression of resentment upon the imagined grievance which old Paul nursed almost affectionately. It were better, he thought, to hold his tongue and to let the old man continue.

"Your patron has gone to Paris, you say? Are you sure it is to Paris?"

"How could I be sure. I am telling you what was told to me. He is to be back in a few days' time. It is not to be expected that he would share his plans with me."

"Certainly not—he would tell you nothing. Do you know that he is a Pole, Alban?"

"A Pole? No. Indeed, he gives it out that he was born in Germany and is now a naturalized British subject."

"He would do so, but he is a Pole—and because he is a Pole he tells you that he has gone to Paris when the truth is that he is at Berlin all the time."

"But why should he wish to deceive me, Paul—what am I to him?"

"You are one necessary to his salvation—perhaps it is by you alone that he will live. I could see when I first spoke to you how much you were astonished that I knew anything about it, but remember, every Pole in London knows all about his fellow-countrymen, and so it is very natural that I know something of Richard Gessner. You who live in his house can tell me more. See what a gossip I am where my own people are concerned. You have been living in this man's house and you can tell me all about it—his tastes, his books, his friends. There would be many friends coming, of course?"

(To be Continued Tomorrow.)

Queen of Italy, and by Princess Victoria. In the library of the Queen's suite many sentimental tokens greet the eye. Indeed, the entire suite teems with "memories too deep for tears," and of dear, departed days.

The Queen, whose face in repose is one of the saddest conceivable, a veritable Mater Dolorosa, keeps her griefs very near her. It is said her greatest crosses have come as a wife, and, as a wife, she has borne them. But surely there must have been much sweetness in the years to judge by the tender tokens one sees in her sitting-room. She first met the Prince of Wales when she was ten years old, at a little party which Queen Victoria gave the princess royal, afterward Empress of Germany, in Buckingham Palace.

HER FIRST MEETING WITH KING EDWARD.

Princess Alix was visiting Princess Mary of Cambridge, mother of her present daughter-in-law, Princess May, and the heir of England and the demure little Danish girls exchanged smiles and stood up in a dance together. Princess Alix, as she was then, adorns the walls of Queen Alix's sitting room in a solid gold frame (the gift of her husband,) and in one side the hair of the two children twined in a true lover's knot, with the date of their meeting written in ink that is almost faded. Then there is an article of furniture designed by the King for his wife during her invalid days, and which shows him of substantial talents not attributed by his contemporaries. It is a combination sofa, writing desk, and bookcase, and if Edward VII. were commercially inclined he could make a fortune of patenting the same. The sofa, very wide and soft, with excellent springs, is covered with soft mauve brocade. The bookcase is at one end

At Sandringham, the fine, Yorkshire estate of the King, Queen Alexandra passes her happiest days. Here much of the tedium of royalty is relaxed, and she lives the simple, homely life of her early childhood. Sandringham is especially dear to the Queen, because she is still a loyal Dane, and the point of land just off Sandringham is nearest to the old fatherland. She is still the sea king's daughter, and her love of the sea has been inherited by all her children.

The present hall was built in 1870, and it stands quite near the old mansion, which the Prince and Princess of Wales first inhabited. Over 300 acres is comprised in the park, and in the early autumn, when "their majesties" are still hunting in Scotland or making the round of state visits, strangers are permitted to roam through the park, and to inspect the Queen's dairy and stables. It is well worth a run up into Yorkshire, for the country is one of the loveliest and the park, with its great girthed elms, well-proportioned sycamores and giant oaks, is just beginning to show a touch of gold and crimson, and the fields are purple with heather and golden with gorse.

WILD GARDEN A JOY.

The Queen is the monarch at Sandringham, and she is determined that the cares of state shall not intrude there. She has planned every inch of the ten-acre garden, and she has herself planted many of the ornamental trees and shrubs. Her wild garden, far down in the woods, winds in secluded walks and is her special joy. Woe to the gardener who ruthlessly destroys one of these humble blossoms. Here flourish the blue bell, the pimpernel, violets, primroses, forget-me-nots, buttercups, and daisies, almost totally deaf. But she finds true content in her country home, and she shows an inclination to remain there longer and longer, and to allow the Prince and Princess of Wales to preside over the state levees.

Unobtrusive as she is personally, Queen Alexandra's grace, beauty and womanly virtues are recorded while the English language survives in the masterly sketches which Dickens and Thackeray wrote of her nuptials. One of the grandest odes of Alfred Tennyson was dedicated to her, and Jenny Lind composed and sang a marvelous bridal song in St. George's, Windsor, on the day of her wedding.

[Copyright, 1907, by Margaret B. Downing.]

"Do you think that music is of any practical benefit?" "Well," replied the cynic, "judging from the photographs of eminent violinists, it must keep the hair from falling out!"

Hay's Hair Health

RESTORES GRAY HAIR to its NATURAL COLOR.

Stops its falling out, and positively removes Dandruff. Keeps hair soft and glossy. Is not a dye. Guaranteed perfectly pure.

Philo Hay Spec. Co., Newark, N. J.

50c. bottles, all druggists

YOSEMITE VALLEY

Via YOSEMITE VALLEY RAILROAD

FARE DAILY

$18.50 ROUND TRIP

Leaves Merced Daily at 3:30 P.M.

Visit this Wonderland during the months when the Valley and the Big Trees are clothed in their richest verdure, the air clear and cool and temperature delightful.

"An Ideal Ride through the Merced River Canyon to the Valley of Yosemite."

For further information address

O. W. LEHMER,

Traffic Mgr., Merced, Cal.

Or H. H. Visscher, Gen'l Agt., 334 South Spring Street, Los Angeles.

Scofield

POPULAR PRICED MILLINERY

340-342 SOUTH BROADWAY

EXTON'S